

20240207975
34 Years

WAGHELA, PIYUSH
Male

10-Feb-24 7:55:34 AM

Rate 72
PR 120
QRSD 94
QT 396
QTc 434

--AXIS--

P 69
QRS 52
T 44

12 Lead; Standard Placement

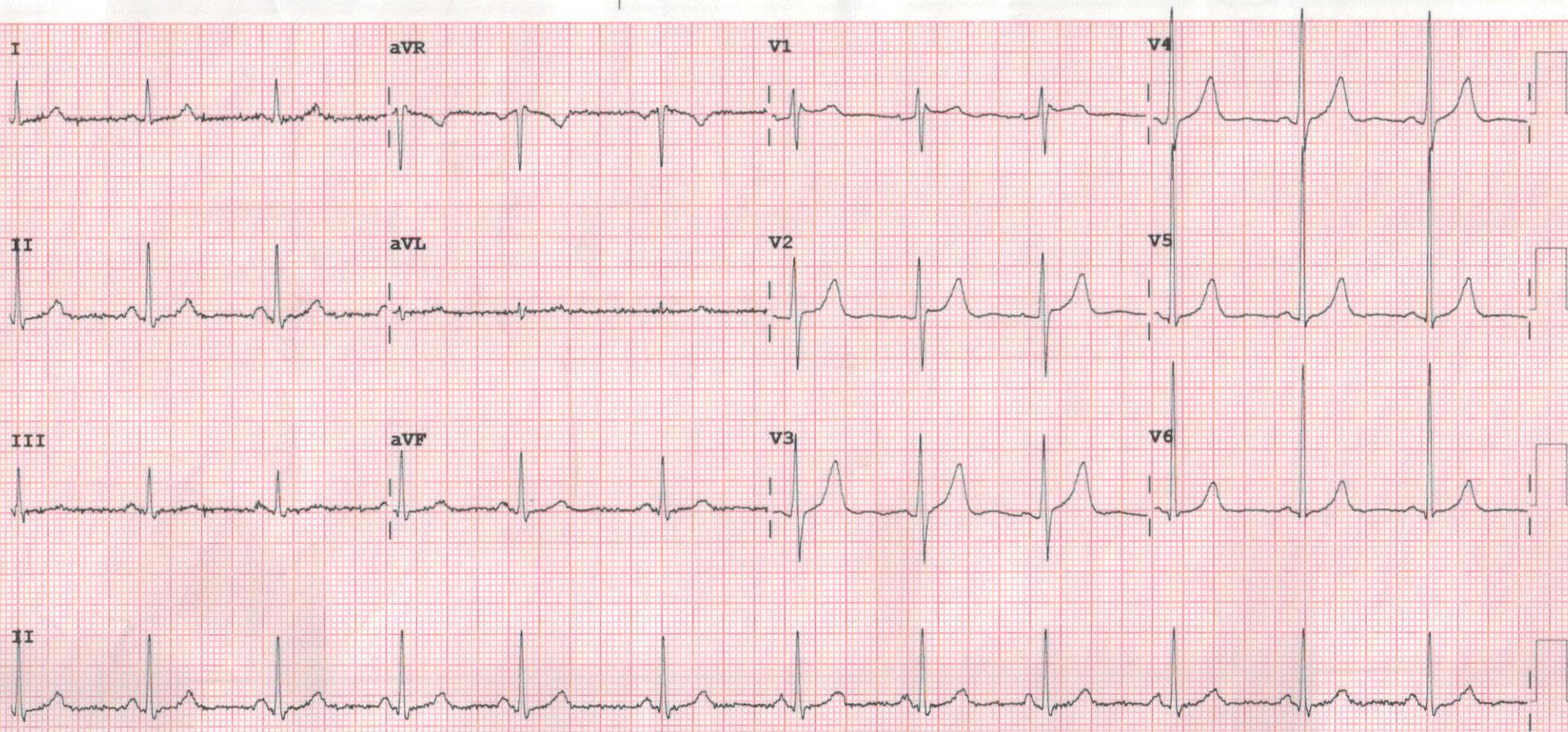

Device:

Speed: 25 mm/sec

Limb: 10 mm/mV

Chest: 10.0 mm/mV

F 50~ 0.50-150 Hz W

PH09

P?



2D-ECHOCARDIOGRAPHY AND COLOR DOPPLER REPORT

NAME: PIYUSH WAGHELA

AGE/SEX: 34 YRS/MALE

DATE: 10/02/2024

REF BY: DIRECT

OBSERVATION:

- NORMAL LV SIZE AND NORMAL LV SYSTOLIC FUNCTION. LVEF = 60% (VISUAL).
- NO RWMA AT REST.
- NO DIASTOLIC DYSFUNCTION.
- TRIVIAL MR. NO MS.
- NO AR. NO AS.
- TRIVIAL TR. NO PAH.
- NORMAL SIZED LA, RA & RV WITH NORMAL RV SYSTOLIC FUNCTION.
- NORMAL SIZED MPA, RPA & LPA.
- INTACT IAS & IVS.
- NO E/O INTRACARDIAC CLOT/VEGETATION/PE.
- NORMAL IVC.
- NORMAL PERICARDIUM.

LA: 28MM

AO: 24MM

IVS: 10/12MM

LVPW: 11/13MM

LVID: 43/27MM

CONCLUSION:

- NORMAL LV/RV SIZE AND SYSTOLIC FUNCTION.
- NO RWMA AT REST.
- LVEF = 60% (VISUAL).

DR.NIRAV BHALANI
[CARDIOLOGIST]

DR.ARVID SHARMA
[CARDIOLOGIST]



PATIENT NAME: PIYUSH A. WAGHELA

AGE/SEX: 34 YRS/M

DATE: Saturday, 10 February 2024

ULTRASOUND OF ABDOMEN & PELVIS

LIVER appears normal in size and shows normal parenchymal echogenicity. No evidence of focal lesion. No evidence of dilated IHBR or portal vein. CBD appears normal.

GALL BLADDER is distended. No e/o wall thickening, pericholecystic edema or calculus within.

VISUALIZED PART OF PANCREAS appears normal. MPD is WNL.

SPLEEN appears normal in size and shows normal parenchymal echogenicity. No evidence of focal lesion.

BOTH KIDNEYS appear normal in size and position.

Show normal cortical echogenicity. Corticomedullary differentiation is maintained. No calculus or hydronephrosis on either side.

URINARY BLADDER is full. Mucosal surface appears smooth with no e/o obvious wall thickening or calculus within.

PROSTATE appears normal in size. No evidence of focal lesion noted.

BOWEL LOOPS appear normal and show normal peristalsis

No evidence of LYMPHADENOPATHY noted.

No evidence of ASCITES or PLEURAL EFFUSION noted.

IMPRESSION:

- NO SIGNIFICANT ABNORMALITY NOTED IN PRESENT SCAN.

DR SHARAD RUNGTA (MD & DNB)
CONSULTANT RADIOLOGIST

Not all pathologies can be detected on ultrasound in each scan. Further radiographic evaluation is suggested if required.



PATIENT NAME: PIYUSH A. WAGHELA

AGE/SEX: 34 YRS/M

DATE: Saturday, 10 February 2024

CHEST X-RAY (PA)

Both lung fields appear normal.

Both hila appear normal

Bilateral costo-phrenic angles appear grossly clear

Mediastinum and cardiac shadow appear normal

Bony thorax appears unremarkable

No evidence of free gas under domes of diaphragm

IMPRESSION:

- NO SIGNIFICANT ABNORMALITY NOTED IN LUNG FIELDS
- NORMAL CARDIAC SHADOW

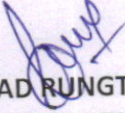
DR SHARAD RUNGTA (MD & DNB)
CONSULTANT RADIOLOGIST

Not all pathologies can be detected on ultrasound in each scan. Further radiographic evaluation is suggested if required.



Patient Name : Piyush Arvindbhai Waghela

Sample No. : 20240213025



Patient ID : 20240207975

Visit No. : OPD20240225349

Age / Sex : 34y/Male

Call. Date : 10/02/2024 08:40

Consultant : DR SAURABH JAIN

S. Coll. Date : 10/02/2024 09:44

Ward : -

Report Date : 10/02/2024 15:13

CBC, ESR

Investigation	Result	Normal Value
Hemoglobin :	15.1 gm/dl	13.5 to 18.0 gm/dl
P.C.V. :	44.8 %	42.0 to 52.0 %
M.C.V. :	104 fL [H]	78 to 100 fL
M.C.H. :	35 pg [H]	27 to 31 pg
M.C.H.C. :	33.7 g/dl	32 to 36 g/dl
RDW :	11.8 %	11.5 to 14.0 %
RBC Count :	4.31 X 10 ⁶ /cumm [L]	4.7 to 6.0 X 10 ⁶ /cumm
Polymorphs :	67 %	38 to 70 %
Lymphocytes :	30 %	15 to 48 %
Eosinophils :	1 %	0 to 6 %
Monocytes :	2 % [L]	3 to 11 %
Basophils :	0 %	0.0 to 1.0 %
Total :	100	< 100 > 100
WBC Count :	7900 /cmm	4000 to 10000 /cmm
Platelets Count :	273000 /cmm	1,50,000 to 4,50,000 /cmm
ESR - After One Hour :	18 mm/hr [H]	1 to 13 mm/hr

Dr. Mehul Desai
M.B.D.C.P
Reg.No.G-9521



Patient Name : Piyush Arvindbhai Waghela

Sample No. : 20240213025



Patient ID : 20240207975

Visit No. : OPD20240225349

Age / Sex : 34y/Male

Call. Date : 10/02/2024 08:40

Consultant : DR SAURABH JAIN

S. Coll. Date : 10/02/2024 09:45

Ward : -

Report Date : 10/02/2024 15:13

Blood Group

Investigation	Result	Normal Value
BLOOD GROUP :		
ABO	B	
Rh	Positive	

FBS & PPBS

Investigation	Result	Normal Value
Blood Sugar (FBS) :	95 mg/dl	74 - 100 mg/dl
Urine Sugar (FUS) :	Nil	
Blood Sugar (PP2BS) :	124 mg/dl [H]	70 to 120 mg/dl
Urine Sugar (PP2US) :	Nil	

HBA1C

Investigation	Result	Normal Value
Glycosylated Hb :	6 % [H]	Near Normal Glycemia : 6 to 7 Excellent Control : 7 to 8 Good Control : 8 to 9 Fair Control : 9 to 10 Poor Control : > 10
Average Plasma Glucose of Last 3 Months :	125.5	

Dr.Mehul Desai
M.B.D.C.P
Reg.No.G-9521



Patient Name :	Piyush Arvindbhai Waghela	Sample No. :	20240213025
Patient ID :	20240207975	Visit No. :	OPD20240225349
Age / Sex :	34y/Male	Call. Date :	10/02/2024 08:40
Consultant :	DR SAURABH JAIN	S. Coll. Date :	10/02/2024 09:45
Ward :	-	Report Date :	10/02/2024 15:33

Lipid Profile

Investigation	Result	Normal Value
Sample :	Fasting	
Sample Type :	Normal	
Cholesterol (Chol) :	242 mg/dl [H]	Low risk : < 200 Moderate risk : 200 - 239 High risk : > or = 240
Triglyceride :	170 mg/dl	Normal : < 200.0 High : 200 - 499 Very High : > or = 500
HDL Cholesterol :	53 mg/dl	Low risk : >or = 60 mg/dL High risk : Up to 35 mg/dL
LDL :	155 mg/dl [N]	131.0 to 159.0(N) < 130.0(L) > 159.0(H)
VLDL :	34 mg/dl	Up to 0 to 34 mg/dl
LDL/HDL Ratio :	2.92	Low risk : 0.5 to 3.0 Moderate risk : 3.0 to 6.0 Elevted level high > 6.0
Total Chol / HDL Ratio :	4.57	Low Risk : 3.3 to 4.4 Average Risk : 4.4 to 7.1 Moderate Risk : 7.1 to 11.0 High Risk : > 11.0
Total Lipids :	765 mg/dl [H]	400 to 700 mg/dl

Note :- Lipemic samples give high triglyceride value and falseiy iow LDL value.

Dr.Mehul Desai
M.B.D.C.P
Reg.No.G-9521



Patient Name : Piyush Arvindbhai Waghela

Sample No. : 20240213025



Patient ID : 20240207975

Visit No. : OPD20240225349

Age / Sex : 34y/Male

Call. Date : 10/02/2024 08:40

Consultant : DR SAURABH JAIN

S. Coll. Date : 10/02/2024 09:45

Ward : -

Report Date : 10/02/2024 15:13

RENAL FUNCTION TEST

Investigation	Result	Normal Value
Creatinine :	0.7 mg/dl	0.6 - 1.4 mg/dl
Urea :	22 mg/ dl	13 - 45 mg/dl
Uric Acid :	4.3 mg/dl	3.5 - 7.2 mg/dl
Calcium :	9.1 mg/dl	8.5 - 10.5
Phosphorus :	4.9 mg/dl	1.5 - 6.8

Dr.Mehul Desai
M.B.D.C.P
Reg.No.G-9521



Patient Name : Piyush Arvindbhai Waghela

Sample No. : 20240213025



Patient ID : 20240207975

Visit No. : OPD20240225349

Age / Sex : 34y/Male

Call. Date : 10/02/2024 08:40

Consultant : DR SAURABH JAIN

S. Coll. Date : 10/02/2024 09:45

Ward : -

Report Date : 10/02/2024 15:13

LFT (Liver Function Test)

Investigation	Result	Normal Value
Total Bilirubin :	0.6 mg/dl	0.2 to 1.0 mg/dl
Direct Bilirubin :	0.2 mg/dl	0.0 to 0.2 mg/dl
Indirect Bilirubin :	0.4 mg/dl	0.0 to 0.8 mg/dl
AST (SGOT) :	28 U/L	5 to 34 U/L
ALT (SGPT) :	32 U/L	0 to 55 U/L
Total Protein (TP) :	6.8 g/dL	6.4 to 8.3, g/dl
Albumin (ALB) :	3.9 g/dl	3.5 to 5.2 g/dl
Globulin :	2.9 g/dl	2.3 to 3.5 g/dl
A/G Ratio :	1.34	
Alkaline Phosphatase (ALP) :	138 U/L	40 to 150 U/L
GAMMA GT. :	29 U/L	7 to 35 U/L

Dr. Mehul Desai
M.B.D.C.P
Reg.No.G-9521



Patient Name : Piyush Arvindbhai Waghela

Sample No. : 20240213025



Patient ID : 20240207975

Visit No. : OPD20240225349

Age / Sex : 34y/Male

Call. Date : 10/02/2024 08:40

Consultant : DR SAURABH JAIN

S. Coll. Date : 10/02/2024 09:45

Ward : -

Report Date : 10/02/2024 15:13

Urine R/M

Investigation	Result	Normal Value
Quantity - :	20 ml	
Colour - :	Pale Yellow	
Reaction (pH) :	6.0	4.6-8.0
Turbidity :	Clear	
Deposit :	Absent	Absent
Sp.Gravity :	1.010	1.005-1.010
Protein :	Absent	Absent
Glucose :	Absent	Absent
Bile Salts :	Absent	Absent
Bile pigments :	Absent	Absent
Ketones :	Absent	Absent
Urobilinogen :	Absent	
Blood :	Absent	Absent
Pus Cells :	0-1 /hpf	0-5/hpf
Red Blood Cells :	Absent /hpf	Absent
Epithelial Cells :	0-1 /hpf	

Dr.Mehul Desai
M.B.D.C.P
Reg.No.G-9521



Unipath Specialty Laboratory (Baroda) LLP - Platinum Complex, Opp. HDFC Bank, Nr. Radha Krishna char rasta, Akota, Vadodara - 390020
 Phone: 0265-2354435 / 2326260 | Mobile: 7228800500 / 8155028222 | Email: info.baroda@unipathllp.in
 Home Visit / OPD Reception : 9998724579



TEST REPORT

Reg. No. : 40201005472 Reg. Date : 10-Feb-2024 13:25 Collected On : 10-Feb-2024 13:25
 Name : Mr. PIYUSH WAGHELA Approved On : 10-Feb-2024 14:57
 Age : 34 Years Gender : Male Ref. No. : Dispatch At :
 Ref. By : Tele No. :
 Location : SAVITA SUPERSPECIALTY HOSPITAL @ WAGHODIYA ROAD

Test Name	Results	Units	Bio. Ref. Interval
THYROID FUNCTION TEST			
T3 (triiodothyronine) <i>Method:CLIA</i>	1.36	ng/mL	0.6 - 1.81
T4 (Thyroxine) <i>Method:CLIA</i>	11.00	µg/dL	4.5 - 12.6
TSH (ultra sensitive) <i>Method:CLIA</i>	2.657	µIU/mL	0.55 - 4.78
Sample Type:Serum			

Comments:
 Thyroid stimulating hormone (TSH) is synthesized and secreted by the anterior pituitary in response to a negative feedback mechanism involving concentrations of FT3 (free T3) and FT4 (free T4). Additionally, the hypothalamic tripeptide, thyrotropin-releasing hormone (TRH), directly stimulates TSH production. TSH stimulates thyroid cell production and hypertrophy, also stimulate the thyroid gland to synthesize and secrete T3 and T4. Quantification of TSH is significant to differentiate primary (thyroid) from secondary (pituitary) and tertiary (hypothalamus) hypothyroidism. In primary hypothyroidism, TSH levels are significantly elevated, while in secondary and tertiary hypothyroidism, TSH levels are low.

- TSH levels During Pregnancy :**
- First Trimester : 0.1 to 2.5 µIU/mL
 - Second Trimester : 0.2 to 3.0 µIU/mL
 - Third trimester : 0.3 to 3.0 µIU/mL

Reference : Carl A.Burtis,Edward R.Ashwood,David E.Bruns. Tietz Textbook of Clinical Chemistry and Molecular Diagnostics. 5th Edition. Philadelphia: WB Saunders,2012:2170

----- End Of Report -----

This is an electronically authenticated report.

Test done from collected sample.

Printed On: 10-Feb-2024 14:59

We are open 24 x 7 & 365 days

Dr. Vishal Jhaveri
 M.B.B.S, D.C.P
 Reg. G-13041
 LLP Identification Number: AAN-8932
 Page 1 of 1



Examination by Ophthalmologist

Name: PIYUSH WAGHELA

Reg. No: 20240207975

Age/ Sex: 34/MALE

DOE: 10/02/2024

Nil

Medical History:

Nil

Examination of Eye:

Right

LEFT

External Examination:

WNL

WNL

Anti seg Examination:

"

"

Schiot Tonometry IOP:

"

"

Fundus:

Without Glass Distant Vision:

6/9

6/9

Near Vision:

N6

N6

With Glass

Distant Vision:

6/6

6/6

Near Vision:

N6

N6

Colour Vision (With Ishihara Chart):

WNL

Impression:

(BE) Refractive error

Advice:

Glass use

Savita Superspeciality Hospital
(A Unit of Solace Healthcare Pvt. Ltd.)
Shyam Bunglows Area Parivar Char Rasta,
Waghodia-Dabhoi Ring Road, Vadodara-390019.
Ph 0265-2576844/49
Email: contact@savitahospital.com
Hospital Reg. No.: REG16S010175



Examination by Physician

Name: PIYUSH WAGHELA

Reg. No: 20240207975

Age/ Sex: 34/MALE

DOE: 10/02/2024

Physical Examination

Height: 1.69 cm Weight: 59 kg BMI: 20.65
 Temperature: N Pulse: 75 BP: 120/86

SpO2 - 98%

Chief Complaints:

Past History:

PIA _____ F/H/o Father Expired
CHD HTN

Examination:

General Examination:

BP 130/80
Afebrile

Systemic Examination:

AS BUAB (+) Clear

Investigation:

RBS

FBS 95

ECG

WH

Others

Advice:

_____ Regular Exercise

Signature

Savita Superspeciality Hospital
 A Unit of Solace Hospital Pvt. Ltd.)
 Savim Bungalows After Parivar Char Rasta,
 Waghodia-Dabhoi Ring Road, Vadodara-390019.
 Ph. 0265-2576844/49
 Email: contact@savitahospital.com
 Hospital Reg. No.:- REG16S010175



Savita
Superspeciality Hospital
(A Unit of Solace Healthcare Pvt. Ltd.)

Parivar Char Rasta, Waghodia-Dabhoi Ring Road, Vadodara-390019
0265-2578844 / 2578849 63596 88442
mh@savitahospital.com savitahospital.com



Bill of Supply (Interim Bill)



Patient ID : 20240207975	Visit No. : OPD20240225349(OPD)
Age / Sex : 34y / M	Bill No. : OPD20240225349
Patient Name : PIYUSH ARVINDBHAI WAGHELA	Bill Date : N/A
Dr. Name : DR SAURABH JAIN	Speciality : INTERNAL MEDICINE
Referred By : self	Company Name : Mediwheel Health Check Up
City/Village : Vadodara	GSTIN : 24AAQCS5566G2ZW
Class : Contract	SAC : 999312 "Medical Service covered under healthcare service"
PAN Card : AAQCS5566G	Mobile No. : 9725673910

Expense Details	Qty	Rate	Gross Amount	Waive	Net Amount
Visit Charge					
10/02/2024 Physician First Consultation OPD	1.0	0.0	0.00	0.0	0.00
Ophthalmologist First Consultation OPD	1.0	0.0	0.00	0.0	0.00
Visit Charge (Subtotal)			0.0	0.0	0.00
PATHOLOGY					
10/02/2024 CBC, ESR	1.0			0.0	
Urine R/M	1.0			0.0	
STOOL EXAMINATION	1.0			0.0	
Blood Group	1.0			0.0	
TFT (Thyroid Function Test)	1.0			0.0	
Lipid Profile	1.0			0.0	
RENAL FUNCTION TEST	1.0			0.0	
LFT (Liver Function Test)	1.0			0.0	
FBS & PPBS	1.0			0.0	
HBA1C	1.0			0.0	
MediWheel Full Body Health Check-Up(Male Below 40)	1.0	2000.0	2000.00	0.0	2000.00
PATHOLOGY (Subtotal)			2000.0	0.0	2000.00
Radiology					
10/02/2024 X-RAY CHEST PA	1.0			0.0	
USG WHOLE ABDOMEN SCREENING	1.0			0.0	
X-RAY CHEST PA	1.0	0.0	0.00	0.0	0.00
USG WHOLE ABDOMEN SCREENING	1.0	0.0	0.00	0.0	0.00
Radiology (Subtotal)			0.0	0.0	0.00
Non Invasive Cardiology					
10/02/2024 ECG Charge(OPD Base)	1.0	0.0	0.00	0.0	0.00
ECHO COLOUR DOPPLER SCREENING	1.0	0.0	0.00	0.0	0.00
Non Invasive Cardiology (Subtotal)			0.0	0.0	0.00
Total Bill Amount					2000.00
Net payable amount					2000.00
Bill Outstanding					2000.00

Received With Thanks From PIYUSH ARVINDBHAI WAGHELA of Rs 0.0 /-
(Rs Zero Only)

Savita Superspeciality Hospital
Unit of Solace Hospital Pvt. Ltd.)
Shyam Dabhoi Parivar Char Rasta,
Waghodia-Dabhoi Ring Road, Vadodara-390019.
Printed By: (Saurabh Prajapati)
For Savita Hospital-Live
Ph. 0265-2578844
Email: contact@savitahospital.com
Hospital Reg. No.: 3010175



बैंक ऑफ बड़ोदा
Bank of Baroda

नाम
Name

पियुष अरविंद वाघेला
PIYUSH ARVIND WAGHELA

ए.सी. नं.
E.C. No.

118217



Arvinda
जारीकर्ता अधिकारी
Issuing Authority

P. A. Waghela
धारक के हस्ताक्षर
Signature of Holder

