

Name:- Mukeshkumar Dungecha.

Date:- 5-10-24

Chief Complaints:-

- N/H/O recent complaint.



Pain Assessment:- Nil

Past History:- Nil

Family History:- Nil

Allergy:- No allergic to eye drops.

Personal History:- Habits:- Alcohol:- Y/N Tobacco: Y/N Smoking: Y/N Regular Exercise: Y/N

General Examination:-

BP:- Pulse:- Temp:-

Systemic Examination:-

HT:- Nil WT:- Nil

Visual Acuity:- $\left\langle \begin{matrix} 6/6 \\ 6/6 \end{matrix} \right.$

Ng BG.

PH Vision:-

NCT $\left\langle \begin{matrix} 21.5 \\ 17.9 \end{matrix} \right.$

C.V. Normal

ON Examination

Ant. Segment

Both Eye

PACD = IET

clear.

SHALBY HOSPITAL, SURAT

Near Navyug College, Rander Road, Adajan, Surat. Gujarat, India. | Ph.: 0261-7190000 | Email : info.surat@shalby.org

SHALBY LIMITED

Regd. Office: Opp. Karnavati Club, S. G. Road, Ahmedabad - 380 015, Gujarat, India.

Corp. Office: B-301 & 302, Mondeal Heights, Opp. Karnavati Club, S. G. Road, Ahmedabad - 380 015, Gujarat, India.

Tel: 079 40203000 | Fax: 079 40203109 | info.sg@shalby.org | www.shalby.org

CIN: L85110GJ2004PLC044667

2024/Oct/05 13:47
 00444
 IT2 HNT 1P
 1 1 1

NO-PACHY model

<R>	<L>
20.6	18.4
22.9	17.9
20.9	17.6
21.5	17.9
<R>	<L>
524	510
525	510
522	509
523.7	509.7

ite Co., Ltd.
 31-428-9100

clear.

clear. Anterior Chamber

Rt. EYE

Lt. EYE

ON NL

Investigation:-

Disc:-

Blood Vessel:-

Background:-

Macula:-

Diagnosis:-

- Emmetropic

Treatment:-

Nutritional Assessment:-

Preventive Care & Counselling:-

Follow Up ON:-

30S

Signature of the Consultant

Dr. Rujuta Sabat



Pre - op

Post- op

Health Check-up

Date : 5/10/2024

Patient Reg. No. : _____

Patient Name : mukeshkumar m. vengodara Age / Sex : 32/M

Address : narachha

Complaints :

Pain : _____

Bleeding gums : _____

Sensitivity : _____

Swelling : _____

Pus Discharge : _____

Medical History :

Hypertension : _____ DM _____ Acidity _____ Pregnancy : _____

Bleeding Disorders : _____ Asthma : _____ Allergy : _____

Past Surgical Intervention : _____

Any Medication :

On Examination :

Abscess : _____ Food lodgement : _____

Periodontitis : _____ Gingivitis : _____

Missing Teeth : _____ Mobility : _____

Treatment Advised :

Scaling : Sitzings 1 2 3 Deep Perio Surgery : _____

Restoration : _____ Class V Fillings : _____

RCT : _____ Extraction : _____

Dentures : _____ Partial Denture : _____

Implants : _____ Crown & Bridge Present : _____

Crown / Bridge Replacement :		
Advised Crown / Bridge :		
Advised X - Ray / O.P.G. :		

Some Golden Rules :

1. Brush your teeth twice a day.
2. Floss your teeth daily.
3. Gargle forcefully after each meal.
4. Visit your dentist twice a year.
5. Any dental treatment should be performed in an well maintained.

hygienic setup using "autoclaved" instruments & "sterilized pouch" facility.

After knee replacement any treatment should be done under "Antibiotic Coverage"

Adv. Scaling

Dr. Darshini V. Shah

Dr. Darshini V. Shah
(Consultant Dental Surgeon)

Patient Name: MUKESHKUMAR MOHANBHAI DANDODARA		UHID: SUR0000372585	
Age / Sex: 32 Yrs. / Male		Study: USG Abdomen + Pelvis	
Referred By: Dr. at shalby Hospital	Date: 05.10.2024		

ULTRASOUND OF ABDOMEN AND PELVIS

Liver is normal in size shows grade I fatty changes. No focal lesion seen. The Hepatic veins appear normal. No evidence of dilated I.H.B.R. **Portal vein** appears normal.

Gall bladder is well distended and appears normal. No evidence of calculi seen. Wall appears normal. No pericholecystic fluid seen. **CBD** appears normal.

Pancreas appears normal in size and echotexture.

Spleen appears normal in size and appearance. No focal lesion seen.

Right kidney It shows normal echotexture and corticomedullary differentiation. There is no evidence of scarring, hydronephrosis or calculi.

Left kidney It shows normal echotexture and corticomedullary differentiation. There is no evidence of scarring, hydronephrosis or calculi.

Urinary bladder well distended and appears normal. No evidence of any intraluminal mass or calculi.

Prostate is normal in size. It has smooth outlines and normal reflectivity.

No ascites is seen. No abnormal bowel wall thickening and dilatation seen.

IMPRESSION:

- **Grade I fatty liver.**

Thanks for referral.

CONSULTANT RADIOLOGIST
DR. HARESH BALAR

SHALBY HOSPITAL, SURAT

Near Navyug College, Rander Road, Adajan, Surat, Gujarat, India. | Ph.: 0261-7190000 | Email : info.surat@shalby.org

SHALBY LIMITED

Regd. Office: Opp. Karnavati Club, S. G. Road, Ahmedabad - 380 015, Gujarat, India.

Corp. Office: B-301 & 302, Mondeal Heights, Opp. Karnavati Club, S. G. Road, Ahmedabad - 380 015, Gujarat, India.

Tel: 079 40203000 | Fax: 079 40203109 | info.sg@shalby.org | www.shalby.org

CIN: L85110GJ2004PLC044667



5-Oct-2024 AMB:09:49

ID:
 Name: ()

Sex: M Birth date: / / mm/yy
cm kg years

Weight: kg

Heart rate: bpm

PR int: ms

QRS dur: ms

QT/QTc(E) int: ms

QT/QTc(T) axis: ms

QT/QTc axis: ms

RV5/SV1 amp: mV

RV5+SV1 amp: mV

1100 Sinus rhythm
1102 Sinus arrhythmia
2420 RSR (QR) in lead V1/V2, consistent with right ventricular conduction delay
9130 ** borderline ECG **

Mukesh Chauhan

Unconfirmed Report
Reviewed by:

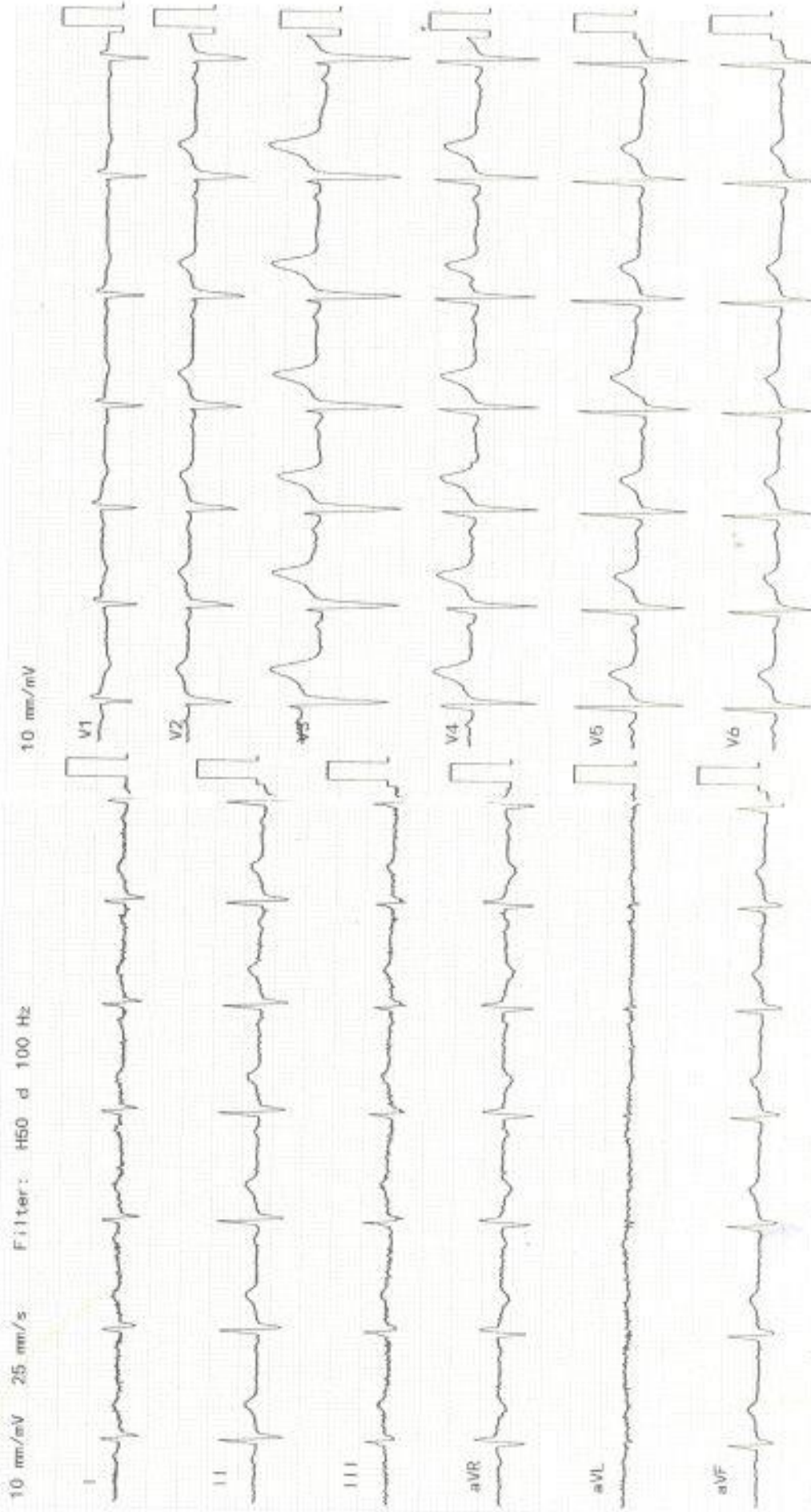

DR. DILIP B. GHEEWALA

M.D. (Medicine)

Reg No: G 17770,

Mo: 9825338408

Consultant Physician & Ex. Professor Of Medicine

OPD Days: Monday, Saturday

Shalby MD Physician Clinic

OPR NO:

Patient Name:-

Date:

Age / Sex :-

Weight:-

Chief Complaints:-

Height:-

No clb

Nutritional assessment:-

- Obese
 Well nourished
 Mild-moderate nourished
 Severely mal-nourished

Drug / Food Allergy:-

Pulse:-

Past History :-

NAD

BP:- (120/70)

SpO2:-

Family History:-

Systemic Examination:-

RG
CVS
PA
CNS } NAD

Provisional Diagnosis:-

SHALBY HOSPITAL, SURAT

Near Navyug College, Rander Road, Adajan, Surat, Gujarat, India; | Ph: 0261-7190000 | Email: info.surat@shalby.org

SHALBY LIMITED

Regd. Office: Opp. Karnavati Club, S. G. Road, Ahmedabad - 380 015, Gujarat, India.

Corp. Office: B-301 & 302, Mondeal Heights, Opp. Karnavati Club, S. G. Road, Ahmedabad - 380 015, Gujarat, India

Tel: 079 40203000 | Fax: 079 40203109 | info.sg@shalby.org | www.shalby.org

CIN: L85110GJ2004PLC044667

Shalby Hospital (A Unit of Shalby Limited) Near Navyug College, Rander Road, Adajan, Surat, Gujarat, India.
Tel.: 0261 7190000 | Ext.: 851 | Mo.: 9512036046 | Email: pathology.surat@shalby.in | Web: www.shalby.org

PID : SUR0000372585 OP-001

REPORT STATUS : **Interim**Patient Name : **Mr Mukeshkumar Mohanbhai Dangodara**

Registered On : 05-Oct-2024 08:51 AM

Lab ID : 410900367

Collected On : 05-Oct-2024 09:29 AM

Gender/Age : Male / 32 Years

DOB : 30-Dec-1991

Received On : 05-Oct-2024 09:40 AM

Ref. By : Health Check Up Shalby

Sample Type : EDTA Whole Blood

Parameter	Result	Unit	Biological Ref. Interval
BLOOD COUNT AND INDICIES			
HAEMOGLOBIN	Colorimetric Non-Cyanide	14.6	g/dL 13.0 - 17.0
RBC COUNT	Electrical Impedance	5.27	mill/cmm 4.5 - 5.5
HCT	Calculated	44.5	% 40 - 50
MCV	Calculated based on the RBC histogram	84.4	fL 83 - 101
MCH	Calculated	27.7	pg 27 - 32
MCHC	Calculated	32.8	g/dL 31.5 - 34.5
RDW	Calculated	12.2	% 13.3 - 18.3

TOTAL LEUCOCYTE COUNT

Total WBC Count Electrical Impedance 4860 cells/cmm 4000 - 10000

DIFFERENTIAL LEUCOCYTE COUNT (Manual by Microscopy)

NEUTROPHILS	Flow Cytometry	50	% 40 - 80
LYMPHOCYTES	Flow Cytometry	41	% 20 - 40
EOSINOPHILS	Flow Cytometry	4	% 1 - 6
MONOCYTES	Flow Cytometry	4	% 2 - 10
BASOPHIL	Flow Cytometry	1	% 0 - 2

PLATELET INDICES

PLATELET COUNT	Electrical Impedance	222000	/cmm 150000 - 410000
MPV	Calculated based on PLT Histogram	9.3	fL 7.5 - 12.0

PERIPHERAL SMEAR EXAMINATION

RBCs	Normochromic and Normocytic.
WBCs	Total and differential leucocyte counts are within normal limit.
PLATELETS	Adequate in number and normal in morphology.
MALARIAL PARASITE	Malarial parasites are not seen on smear examination.

EDTA Whole Blood - Tests done on Automated Five Part Cell Counter. (WBC, RBC, MCV & Platelet count by classical impedance method, Hb by cyanide-free colorimetric method, WBC differential by Chemical dye, Flowcytometry, Semi-conductive Laser scatter Method, independent Basophil channel & other parameters calculated). All Haemograms are reviewed & confirmed microscopically.

Reference Interval: Dacie and Lewis practical haematology 11th edition.

This is an Electronically Authenticated Report.

Dr Pankaj AgrawalM.B., D.C.P
Consulting Pathologist

Generated On : 05-Oct-2024 12:14 PM

Approved On : 05-Oct-2024 10:29 AM

Regd. Office: Shalby Limited, Opp. Karnavati Club, S.G. Road, Ahmedabad, Gujarat, India.
Tel.: 079 40203000 | Fax: 079 40203109 | Email: info.sg@shalby.org | Web: www.shalby.org

Page 1 of 1

We are open 24 x 7 & 365 days

Investigation :-

Treatment and further advices:-
(Write in Capital Letters)

Rx

Normal
healthy
checkup

Follow Up:

બધી દવાઓ ડોક્ટરને બતાવીને લેવી.

Date:- _____

Incase of emergency please report to Emergency Department of Hospital OR Call:- 0261-7190000 / 9512660006

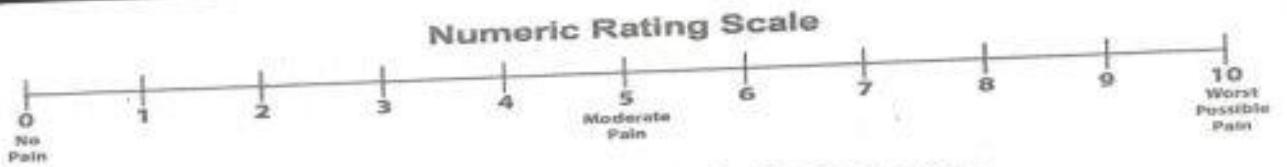

Shalby Hospital (A Unit of Shalby Limited) Near Navyug College, Rander Road, Adajan, Surat, Gujarat, India.
Tel.: 0261 7190000 | Ext.: 851 | Mo.: 9512036046 | Email: pathology.surat@shalby.in | Web: www.shalby.org

PID : SUR0000372585 OP-001

REPORT STATUS : Interim

Patient Name : Mr Mukeshkumar Mohanbhai /
Dangodara

Registered On : 05-Oct-2024 08:51 AM

Lab ID : 410900367

Collected On : 05-Oct-2024 09:29 AM

Gender/Age : Male / 32 Years

DOB : 30-Dec-1991

Received On : 05-Oct-2024 09:40 AM

Ref. By : Health Check Up Shalby

Sample Type : EDTA Whole Blood

Parameter

Result

Unit

Biological Ref. Interval

BLOOD GROUP

(Tube agglutination: Forward & reverse)

ABO Type

"O"

RH Type

POSITIVE

This is an Electronically Authenticated Report.

Generated On : 05-Oct-2024 12:14 PM

Approved On : 05-Oct-2024 11:49 AM

Dr Pankaj AgrawalM.B., D.C.P.
Consulting PathologistRegd. Office: Shalby Limited, Opp. Karnavati Club, S.G. Road, Ahmedabad, Gujarat, India.
Tel.: 079 40203000 | Fax: 079 40203109 | Email: info.sg@shalby.org | Web: www.shalby.org

Page 2 of 10

We are open 24 x 7 & 365 days



Certificate No. : MC-628

Shalby Hospital (A Unit of Shalby Limited) Near Navyug College, Rander Road, Adajan, Surat, Gujarat, India.
Tel.: 0261 7190000 | Ext.: 851 | Mo.: 9512036046 | Email : pathology.surat@shalby.in | Web : www.shalby.org

PID : SUR0000372585 OP-001

REPORT STATUS : Interim



Patient Name : **Mr Mukeshkumar Mohanbhai Dangodara** / Registered On : 05-Oct-2024 08:51 AM
 Lab ID : 410900367 Collected On : 05-Oct-2024 09:29 AM
 Gender/Age : Male / 32 Years DOB : 30-Dec-1991 Received On : 05-Oct-2024 09:42 AM
 Ref. By : Health Check Up Shalby Sample Type : Fluoride F, Urine (PP), F
 Parameter Result Unit Biological Ref. Interval

PLASMA GLUCOSE LEVEL

FASTING PLASMA GLUCOSE

Plasma Glucose (F) 86 mg/dL 74 - 106

GOD/POD (Glucose Oxidase/Peroxidase), Colorimetric

Urine Sugar (F) ABSENT mg/dL Absent

Glucose-oxidase/oxidase reaction

POST PRANDIAL PLASMA GLUCOSE

Plasma Glucose (PP) 96 mg/dL Normal: 100-140 Impaired: 140-199 Diabetic : =>200

GOD/POD (Glucose Oxidase/Peroxidase), Colorimetric

Urine Sugar (PP) ABSENT mg/dL Absent

Glucose-oxidase/oxidase reaction

This is an Electronically Authenticated Report.

Generated On : 05-Oct-2024 12:14 PM

Approved On : 05-Oct-2024 11:53 AM

Dr Pankaj AgrawalM.B., D.C.P.
Consulting PathologistRegd. Office: Shalby Limited, Opp. Karnavati Club, S.G. Road, Ahmedabad, Gujarat, India.
Tel.: 079.40203000 | Fax: 079 40203109 | Email: info.sg@shalby.org | Web: www.shalby.org

Page 4 of 10

We are open 24 x 7 & 365 days



Shalby Hospital (A Unit of Shalby Limited) Near Navyug College, Rander Road, Adajan, Surat, Gujarat, India.
Tel.: 0261 7190000 | Ext.: 851 | Mo.: 9512036046 | Email: pathology.surat@shalby.in | Web: www.shalby.org

PID : SUR0000372585 OP-001

REPORT STATUS : Interim



Patient Name : Mr Mukeshkumar Mohanbhai / Dangodara

Registered On : 05-Oct-2024 08:51 AM

Lab ID : 410900367

Collected On : 05-Oct-2024 09:29 AM

Gender/Age : Male / 32 Years

DOB : 30-Dec-1991

Received On : 05-Oct-2024 09:38 AM

Ref. By : Health Check Up Shalby

Sample Type : Serum

Parameter

Result

Unit

Biological Ref. Interval

THYROID PROFILE (TFT)

Total T3 <small>Chemiluminescence immunoassay (CLIA)</small>	97	ng/dL	87 - 178
Total T4 <small>Chemiluminescence immunoassay (CLIA)</small>	11.71	µg/dL	99% Reference Interval (µg/dL) 4.82 - 15.65
TSH <small>Chemiluminescence immunoassay (CLIA)</small>	2.949	µIU/mL	0.38 - 5.33

TSH levels are subject to circadian variation, reaching peak levels between 2 - 4.a.m. and at a minimum between 6-10 pm . The variation is of the order of 50% .hence time of the day has influence on the measured serum TSH concentrations.

TSH levels During Pregnancy :

First Trimester :0.1 to 2.5 µIU/mL Second Trimester : 0.2 to 3.0 µIU/mL Third trimester : 0.3 to 3.0 µIU/mL

This is an Electronically Authenticated Report.

Generated On : 05-Oct-2024 12:14 PM

Approved On : 05-Oct-2024 11:04 AM

Pankaj Agrawal
Dr Pankaj Agrawal
M.B., D.C.P
Consulting Pathologist

Regd. Office: Shalby Limited, Opp. Karnavati Club, S.G. Road, Ahmedabad, Gujarat, India.
Tel.: 079 40203000 | Fax: 079 40203109 | Email: info.sg@shalby.org | Web: www.shalby.org

Page 6 of

We are open 24 x 7 & 365 days

Shalby Hospital (A Unit of Shalby Limited) Near Navyug College, Rander Road, Adajan, Surat, Gujarat, India.
Tel.: 0261 7190000 | Ext.: 851 | Mo.: 9512036046 | Email : pathology.surat@shalby.in | Web : www.shalby.org

PID : SUR0000372585 OP-001

REPORT STATUS : Interim

Patient Name : **Mr Mukeshkumar Mohanbhai / Dangodara** Registered On : 05-Oct-2024 08:51 AM

Lab ID : 410900367 Collected On : 05-Oct-2024 09:29 AM

Gender/Age : Male / 32 Years DOB : 30-Dec-1991 Received On : 05-Oct-2024 09:38 AM

Ref. By : Health Check Up Shalby Sample Type : Serum

Parameter	Result	Unit	Biological Ref. Interval
-----------	--------	------	--------------------------

RENAL FUNCTION TEST**NABL Accredited Parameters**

Urea Nitrogen (BUN) <i>Urease, colorimetric</i>	16	mg/dL	9 - 20
UREA <i>Calculated</i>	34	mg/dL	19 - 43
Creatinine <i>Enzymatic - Creatinine amidohydrolase</i>	0.93	mg/dL	0.66 - 1.25
S. URIC ACID <i>Uricase/Peroxidase, Colorimetric</i>	5.2	mg/dL	3.5 - 8.5
Calcium <i>Arsenazo III dye</i>	9.5	mg/dL	8.4 - 10.2

This is an Electronically Authenticated Report.

Generated On : 05-Oct-2024 12:14 PM

Approved On : 05-Oct-2024 11:04 AM

Regd. Office: Shalby Limited, Opp. Kamavati Club, S.G. Road, Ahmedabad, Gujarat, India.
Tel.: 079 40203000 | Fax: 079 40203109 | Email: info.sg@shalby.org | Web: www.shalby.org

We are open 24 x 7 & 365 days



Shalby Hospital (A Unit of Shalby Limited) Near Navyug College, Rander Road, Adajan, Surat, Gujarat, India.
 Tel.: 0261 7190000 | Ext.: 851 | Mo.: 9512036046 | Email : pathology.surat@shalby.in | Web : www.shalby.org

PID : SUR0000372585 OP-001

REPORT STATUS : Interim



Patient Name : Mr Mukeshkumar Mohanbhai / Dangodara

Registered On : 05-Oct-2024 08:51 AM

Lab ID : 410900367

Collected On : 05-Oct-2024 09:29 AM

Gender/Age : Male / 32 Years

DOB : 30-Dec-1991

Received On : 05-Oct-2024 09:38 AM

Ref. By : Health Check Up Shalby

Sample Type : Serum

Parameter

Result

Unit

Biological Ref. Interval

BIOCHEMISTRY

Phosphorus (Not in NABL Scope)

4.1

mg/dL

2.5 - 4.5

Phosphomolybdate reduction (PMA Phenol)

This is an Electronically Authenticated Report.

Generated On : 05-Oct-2024 12:14 PM

Approved On : 05-Oct-2024 11:04 AM

Dr Pankaj Agrawal

M.B., D.C.P.
Consulting Pathologist

 Shalby Hospital (A Unit of Shalby Limited) Near Navyug College, Rander Road, Adajan, Surat, Gujarat, India.
 Tel.: 0261 7190000 | Ext.: 851 | Mo.: 9512036046 | Email : pathology.surat@shalby.in | Web : www.shalby.org

PID : SUR0000372585 OP-001

REPORT STATUS : Interim

 Patient Name : **Mr Mukeshkumar Mohanbhai Dangodara** / Registered On : 05-Oct-2024 08:51 AM
 Lab ID : 410900367 Collected On : 05-Oct-2024 09:29 AM
 Gender/Age : Male / 32 Years DOB : 30-Dec-1991 Received On : 05-Oct-2024 09:41 AM
 Ref. By : Health Check Up Shalby Sample Type : Urine

URINE EXAMINATION

Parameter	Result	Unit	Biological Ref. Interval
Physical Examination			
Colour	Pale Yellow		Pale yellow
Transparency	Clear		Clear
Chemical Examination			
Glucose	Glucose-oxidase/peroxidase reaction Negative		Negative
Bilirubin	Azo coupling Reaction with diazonium Negative		Negative
Ketone	Sodium Nitroprusside reaction Negative		Negative
Specific Gravity	Refractometric Method - Bromthymol blue 1.030	S.G. value	1.001 - 1.035
Blood	Peroxidase like activity of hemoglobin Negative		Negative
pH	Double Indicator principle 5.5	PH value	4.6 - 8.0
Protein	Protein Error of Indicator Principle Negative		Negative
Urobilinogen	Modified Ehrlich reaction 0.2	EU/dL	Upto 1.0 mg/dL (EU/dL)
Nitrite	Diazotization reaction of nitrite with an aromatic amine Negative		Negative
Leucocyte	Leucocyte Esterase Test Negative		Negative
Microscopic Examination			
Pus cells	0-2/hpf	/hpf	0-5/hpf
Red blood cells	Nil	/hpf	NIL/hpf
Epithelial cells	0-2/hpf	/hpf	NA
Crystals	Nil		Nil
Cast	Nil		Nil
Bacteria	Nil		Nil
Amorphous	Nil		Nil
Yeast	Nil		Nil
Others	Nil		Nil

This is an Electronically Authenticated Report.

Generated On : 05-Oct-2024 12:14 PM

Approved On : 05-Oct-2024 11:04 AM

Dr Pankaj Agrawal
 M.B., D.C.P
 Consulting Pathologist

 Shalby Hospital (A Unit of Shalby Limited) Near Navyug College, Rander Road, Adajan, Surat, Gujarat, India.
 Tel.: 0261 7190000 | Ext.: 851 | Mo.: 9512036046 | Email : pathology.surat@shalby.in | Web : www.shalby.org

PID : SUR0000372585 OP-001

REPORT STATUS : Interim



Patient Name : Mr Mukeshkumar Mohanbhai / Dangodara

Registered On : 05-Oct-2024 08:51 AM

Lab ID : 410900367

Collected On : 05-Oct-2024 09:29 AM

Gender/Age : Male / 32 Years

DOB : 30-Dec-1991

Received On : 05-Oct-2024 09:38 AM

Ref. By : Health Check Up Shalby

Sample Type : Serum

Parameter	Result	Unit	Biological Ref. Interval
-----------	--------	------	--------------------------

Liver Function TestLiver Function Test

SGPT (ALTV) <i>Multi Point Rate with P-5-P</i>	45	U/L	21 - 72
SGOT (AST) <i>Multi Point Rate with P-5-P</i>	39	U/L	17 - 59
Alkaline Phosphatase <i>PNPP, AMP Buffer</i>	73	U/L	20-50 yrs : 53 - 128 4-19 yr : 54 - 369 >=51 yr : 56 - 119
GGT <i>L-gamma-glutamyl-4-nitroanilide/glycylglycine Kinetic</i>	20	U/L	15 - 73
S. PROTEIN <i>Buret (Alkaline cupric sulfate), End Point</i>	7.1	g/dL	6.3 - 8.2
Albumin <i>Bromocresol Green (BCG), Colorimetric</i>	3.7	g/dL	3.5 - 5.0
S. GLOBULIN <i>Calculated</i>	3.4	g/dL	2.3 - 3.6
A/G Ratio <i>Calculated</i>	1.1	Ratio	1.0 - 2.3
Bilirubin Total <i>Azobilirubin/Dyphylline/Diazonium Salt</i>	1.5	mg/dL	0-1 day (premature) 1.0 - 8.0 0-1 day (full term) : 2.0 - 6.0 1-2 day (premature) : 6.0 - 12.0 1-2 day (full term) : 6.0 - 10.0 3-5 day (premature) : 10.0 - 14.0 3-5 day (full term) : 4.0 - 8.0 Adult : 0.2 - 1.3
Bilirubin Unconjugated <i>End-point Colorimetric (Dual wavelength) spectrophotometric</i>	1.5	mg/dL	Unconjugated bilirubin Adults: 0.0-1.1 Neonates: 0.6-10.5
Bilirubin Direct <i>Calculated</i>	0	mg/dL	Conjugated bilirubin and Delta bilirubin (Bilirubin covalently bound to albumin) 0.0-0.4

End of Report

This is an Electronically Authenticated Report.

Generated On : 05-Oct-2024 12:14 PM

Approved On : 05-Oct-2024 11:04 AM

Dr Pankaj Agrawal

M.B., D.C.P.
Consulting Pathologist

Patient ID:	SUR0000372585	Patient Name:	MUKESHKUMAR M DANGODARA
Age:	32 Years	Sex:	M
Accession Number:	9986 OP	Modality:	DX
Referring Physician:	DR SHALBY	Study:	CHEST PA
Study Date:	5-Oct-2024		

CHEST X-RAY (PA)

Both lung fields appear normal.

No evidence of consolidation or cavitation is seen.

Both costo-phrenic angles appear clear.

Cardiac size is within normal limits.

Both domes of diaphragm appear normal.

Bony thoracic cage and soft tissue shadow appear normal.

IMPRESSION:

- No significant abnormality seen.

Thanks for referral.

CONSULTANT RADIOLOGIST
DR. HARESH BALAR

SHALBY HOSPITAL, SURAT

Near Navyug College, Rander Road, Adajan, Surat: Gujarat, India. | Ph.: 0261-7190000 | Email : info.surat@shalby.org

SHALBY LIMITED

Regd. Office: Opp. Karnavati Club, S. G. Road, Ahmedabad - 380 015, Gujarat, India.
Corp. Office: B-301 & 302, Mondeal Heights, Opp. Karnavati Club, S. G. Road, Ahmedabad - 380 015, Gujarat, India.
Tel: 079 40203000 | Fax: 079 40203109 | info.sg@shalby.org | www.shalby.org
CIN: L85110GJ2004PLC044667