



UNIVERSAL DIAGNOSTIC CENTRE

S3/57, Vedant Complex, Pokharan Road No. 1, Vartak Nagar, Thane (W) 400 606.
Contact No: 022 47488444 / +91 9930081525. Email: udcpath@gmail.com



8388 300424

Name : MR. ROHIT SHARMA

LABID : 8388

Sample Collection : 30/04/2024 13:50

Age : 29 Yrs. Sex : M

Sample Received : 30/04/2024 13:50

Ref. By : SIDDHIVINAYAK HOSPITAL (APOLLO)

Report Released : 30/04/2024 20:43

Sent By : UNIVERSAL DIAGNOSTIC CENTRE

FASTING AND POSTPRANDIAL PLASMA GLUCOSE

Test	Result	Unit	Biological Ref. Range
Fasting Plasma Glucose Method: Hexokinase	: 89.29	mg/dl	70-110 mg/dl
Fasting Urine Glucose	: Absent		Absent
Fasting Urine Ketone	: Absent		Absent
Post Prandial Plasma Glucose (2 Hrs.after lunch)	: 106.25	mg/dl	70 to 140 mg/dl
PP Urine Glucose	: Not given		
PP Urine Ketone	: Not Given		
Method : Glucose Oxidase Peroxidase (GOD/POD)			

AS PER AMERICAN DIABETES ASSOCIATION 2010 UPDATE

FASTING GLUCOSE LEVEL-

- Normal glucose tolerance : 70-110 mg/dl
- Impaired Fasting glucose (IFG) : 110-125 mg/dl
- Diabetes mellitus : ≥ 126 mg/dl POSTPRANDIAL/POST GLUCOSE (75 grams)
- Normal glucose tolerance : 70-139 mg/dl - Impaired glucose tolerance : 140-199 mg/dl
- Diabetes mellitus : ≥ 200 mg/dl CRITERIA FOR DIAGNOSIS OF DIABETES MELLITUS - Fasting plasma glucose ≥ 126 mg/dl - Classical symptoms +Random plasma glucose ≥ 200 mg/dl
- Plasma glucose ≥ 200 mg/dl (2 hrs after 75 grams of glucose)
- Glycosylated haemoglobin $> 6.5\%$ ***Any positive criteria should be tested on subsequent day with same or other criteria.

BIOCHEMISTRY TEST DONE ON MERILYZER CLINIQUANT BIOCHEMISTRY ANALYZER

(Collected At: 30/04/2024 13:50:08, Received At: 30/04/2024 13:50:08, Reported At: 30/04/2024 20:43:50)



Checked By -

Preeti Jaiswar
Senior Technician
ADMLT



Dr. Shobha Shetty
M.D. (PATH.)
Reg No : MMC89971

**Sample has been collected outside the laboratory. The results pertain to the sample received.



UNIVERSAL DIAGNOSTIC CENTRE

S3/57, Vedant Complex, Pokharan Road No. 1, Vartak Nagar, Thane (W) 400 606.
Contact No: 022 47488444 / +91 9930081525. Email: udcpath@gmail.com



8388 300424

Name : MR. ROHIT SHARMA

LABID : 8388

Sample Collection : 30/04/2024 13:50

Age : 29 Yrs. Sex : M

Sample Received : 30/04/2024 13:50

Ref. By : SIDDHIVINAYAK HOSPITAL (APOLLO)

Report Released : 30/04/2024 20:43

Sent By : UNIVERSAL DIAGNOSTIC CENTRE

UREA CREAT RATIO (UCR)

Test	Result	Unit	Biological Ref. Range
Blood Urea Method: Urease UV/GLDH	: 35.23	mg/dl	10-50 mg/dl
Blood Urea Nitrogen	: 16.46	mg/dl	6-21 mg/dl
S. Creatinine Method: Modified Jaffe's	: 0.79	mg/dl	0.7-1.3 mg/dl
UREA / CREATININE RATIO	: 44.59		8.56 to 50.10

INTERPRETATION:

The principle behind this ratio is the fact that both urea (BUN) and creatinine are freely filtered by the glomerulus; however, urea reabsorbed by the tubules can be regulated (increased or decreased) whereas creatinine reabsorption remains the same (minimal reabsorption).

> 50.10 (Pre renal causes) : BUN reabsorption is increased. Urea is disproportionately elevated relative to creatinine in serum. This may be indicative of hypoperfusion of the kidneys due to heart failure or dehydration. Gastrointestinal bleeding or increased dietary protein can also increase the ratio.

8.56 - 50.10 (Post Renal causes or Normal) : Normal range. Can also be postrenal disease. BUN reabsorption is within normal limits.

< 8.56 (Intra Renal) : Renal damage causes reduced reabsorption of BUN, therefore lowering the Urea:Cr ratio. Decreased ratio indicates liver disease (due to decreased urea formation) or malnutrition.

(Collected At: 30/04/2024 13:50:08, Received At: 30/04/2024 13:50:08, Reported At: 30/04/2024 20:43:27)



Checked By -

Preeti Jaiswar
Senior Technician
ADMLT

Dr. Shobha Shetty
M.D. (PATH.)
Reg No : MMC89971

**Sample has been collected outside the laboratory. The results pertain to the sample received.



UNIVERSAL DIAGNOSTIC CENTRE

S3/57, Vedant Complex, Pokharan Road No. 1, Vartak Nagar, Thane (W) 400 606.
Contact No: 022 47488444 / +91 9930081525. Email: udcpath@gmail.com



Name : MR. ROHIT SHARMA

LABID : 8388

Sample Collection : 30/04/2024 13:50

Age : 29 Yrs. Sex : M

Sample Received : 30/04/2024 13:50

Ref. By : SIDDHIVINAYAK HOSPITAL (APOLLO)

Report Released : 30/04/2024 20:43

Sent By : UNIVERSAL DIAGNOSTIC CENTRE

COMPLETE BLOOD COUNT

Test	Result	Unit	Reference Range
Haemoglobin	14.6	gm/dl	14.0-18.0 gm/dl

RBC PARAMETERS

Total R.B.C. Count	5.07	mill/cumm	4.5-6.5 mill/cumm
PCV	41.4	%	40-54 %
MCV	81.7	fl	76-90 fl
MCH	28.8	Pg	27-32 Pg
MCHC	35.3	gm/dl	30-35 gm/dl
RDW	12.2	%	11-14.5 %

WBC PARAMETERS

Total W.B.C. Count	8700	per cumm	4000-11000 per cumm
Neutrophils	52	%	40-75 %
Lymphocytes	43	%	20-40 %
Monocytes	03	%	0 - 10 %
Eosoniphils	02	%	0 - 6 %
Basophils	00	%	0-1 %
Band Forms	00	%	0 - 0 %

PLATELET PARAMETERS

Platelet Count	295000	per cu.mm.	150000 - 450000 per cu.mm.
MPV	9.3	fL	3-12 fL

PERIPHERIAL SMEAR FINDINGS:

WBC Morphology	Normal
RBC Morphology	Normocytic, Normochromic
Platelets on Smear	Adequate on smear.

EDTA Sample Procesed On a Fully Automated 3-Part Analyzer H-360

(Collected At: 30/04/2024 13:50:08, Received At: 30/04/2024 13:50:08, Reported At: 30/04/2024 20:43:28)



Checked By -

Preeti Jaiswar
Senior Technician
ADMLT

Dr. Shobha Shetty
M.D. (PATH.)
Reg No : MMC89971

**Sample has been collected outside the laboratory. The results pertain to the sample received.



UNIVERSAL DIAGNOSTIC CENTRE

S3/57, Vedant Complex, Pokharan Road No. 1, Vartak Nagar, Thane (W) 400 606.
Contact No: 022 47488444 / +91 9930081525. Email: udcpath@gmail.com



8388 300424

Name : MR. ROHIT SHARMA

LABID : 8388

Sample Collection : 30/04/2024 13:50

Age : 29 Yrs. Sex : M

Sample Received : 30/04/2024 13:50

Ref. By : SIDDHIVINAYAK HOSPITAL (APOLLO)

Report Released : 30/04/2024 20:43

Sent By : UNIVERSAL DIAGNOSTIC CENTRE

SERUM BILIRUBIN

Test	Result	Unit	Biological Ref. Range
S. Bilirubin (Total)	: 0.78	mg/dl	0-1.2 mg/dl
S. Bilirubin (Direct)	: 0.25	mg/dl	0-0.40 mg/dl
S. Bilirubin (Indirect)	: 0.53	mg/dl	0-0.55 mg/dl

(Collected At: 30/04/2024 13:50:08, Received At: 30/04/2024 13:50:08, Reported At: 30/04/2024 20:43:30)

----- End Of Report -----



Checked By -

Preeti Jaiswar
Senior Technician
ADMLT

Dr. Shobha Shetty
M.D. (PATH.)
Reg No : MMC89971

**Sample has been collected outside the laboratory. The results pertain to the sample received.



UNIVERSAL DIAGNOSTIC CENTRE

S3/57, Vedant Complex, Pokharan Road No. 1, Vartak Nagar, Thane (W) 400 606.
Contact No: 022 47488444 / +91 9930081525. Email: udcpath@gmail.com



Name : MR. ROHIT SHARMA

LABID : 8388

Sample Collection : 30/04/2024 13:50

Age : 29 Yrs. Sex : M

Sample Received : 30/04/2024 13:50

Ref. By : SIDDHIVINAYAK HOSPITAL (APOLLO)

Report Released : 30/04/2024 20:43

Sent By : UNIVERSAL DIAGNOSTIC CENTRE

EXAMINATION OF URINE

Test	Result	Biological Ref. Range
PHYSICAL EXAMINATION		
QUANTITY (URINE)	30 ML	
Colour	Pale Yellow	
Appearance	Clear	
Reaction (pH)	6.0	4.5 - 8.0
Specific Gravity	1.025	1.010 - 1.030
CHEMICAL EXAMINATION		
Protein	Absent	Absent
Glucose	Absent	Absent
Ketone	Absent	Absent
Occult Blood	Absent	Absent
Bilirubin	Absent	Absent
Urobilinogen	Absent	Normal
MICROSCOPIC EXAMINATION		
Epithelial Cells	0 - 1 / hpf	
Pus cells	1-2 / hpf	
Red Blood Cells	Absent / hpf	
Casts	Absent / lpf	Absent / lpf
Crystals	Absent	Absent
OTHER FINDINGS		
Amorphous Deposits	Absent	Absent
Yeast Cells	Absent	Absent
Bacteria	Absent	Absent
Mucus Threads	Absent	
Spermatozoa	Absent	

(Collected At: 30/04/2024 13:50:08, Received At: 30/04/2024 13:50:08, Reported At: 30/04/2024 20:43:32)

----- End Of Report -----



Checked By -

Preeti Jaiswar
Senior Technician
ADMLT

Dr. Shobha Shetty
M.D. (PATH.)
Reg No : MMC89971

**Sample has been collected outside the laboratory. The results pertain to the sample received.



UNIVERSAL DIAGNOSTIC CENTRE

S3/57, Vedant Complex, Pokharan Road No. 1, Vartak Nagar, Thane (W) 400 606.
Contact No: 022 47488444 / +91 9930081525. Email: udcpath@gmail.com



8388 300424

Name : MR. ROHIT SHARMA

LABID : 8388

Age : 29 Yrs. Sex : M

Sample Collection : 30/04/2024 13:50

Sample Received : 30/04/2024 13:50

Ref. By : SIDDHIVINAYAK HOSPITAL (APOLLO)

Report Released : 30/04/2024 20:51

Sent By : UNIVERSAL DIAGNOSTIC CENTRE

BLOOD GROUP

<u>Test</u>	<u>Result</u>	<u>Unit</u>	<u>Biological Ref. Range</u>
ABO Group	: AB		
RH Factor	: POSITIVE		

Slide agglutination test

Slide Agglutination Test

(Collected At: 30/04/2024 13:50:08, Received At: 30/04/2024 13:50:08, Reported At: 30/04/2024 20:51:18)

SERUM CREATININE

<u>Test</u>	<u>Result</u>	<u>Unit</u>	<u>Biological Ref. Range</u>
S. Creatinine	: 0.78	mg/dl	0.7-1.3 mg/dl
Method: Modified Jaffe's			

(Collected At: 30/04/2024 13:50:08, Received At: 30/04/2024 13:50:08, Reported At: 30/04/2024 20:43:36)

----- End Of Report -----



Checked By -

Preeti Jaiswar
Senior Technician
ADMLT

Dr. Shobha Shetty
M.D. (PATH.)
Reg No : MMC89971

**Sample has been collected outside the laboratory. The results pertain to the sample received.



UNIVERSAL DIAGNOSTIC CENTRE

S3/57, Vedant Complex, Pokharan Road No. 1, Vartak Nagar, Thane (W) 400 606.
Contact No: 022 47488444 / +91 9930081525. Email: udcpath@gmail.com



8388 300424

Name : MR. ROHIT SHARMA

LABID : 8388

Sample Collection : 30/04/2024 13:50

Age : 29 Yrs. Sex : M

Sample Received : 30/04/2024 13:50

Ref. By : SIDDHIVINAYAK HOSPITAL (APOLLO)

Report Released : 30/04/2024 20:43

Sent By : UNIVERSAL DIAGNOSTIC CENTRE

ERYTHROCYTE SEDIMENTATION RATE (WESTERGREN'S)

Test	Result	Unit	Biological Ref. Range
E.S.R (Westergren)	: 16	mm at 1hr	0-20 mm at 1hr

Method : Westergren`s

Done with: ErySed Random Access ESR analyzer

(Collected At: 30/04/2024 13:50:08, Received At: 30/04/2024 13:50:08, Reported At: 30/04/2024 20:43:41)

----- End Of Report -----

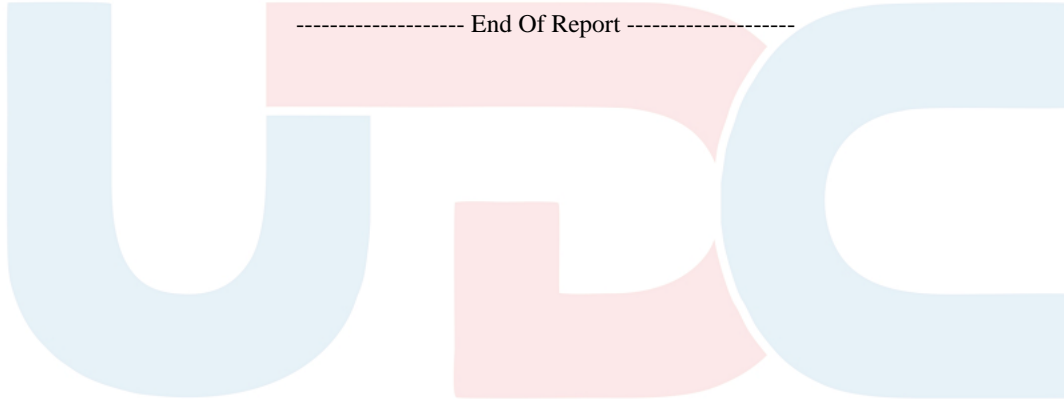

Checked By -

Preeti Jaiswar
Senior Technician
ADMLT

Dr. Shobha Shetty
M.D. (PATH.)
Reg No : MMC89971

**Sample has been collected outside the laboratory. The results pertain to the sample received.



UNIVERSAL DIAGNOSTIC CENTRE

S3/57, Vedant Complex, Pokharan Road No. 1, Vartak Nagar, Thane (W) 400 606.
Contact No: 022 47488444 / +91 9930081525. Email: udcpath@gmail.com



8388 300424

Name : MR. ROHIT SHARMA

LABID : 8388

Sample Collection : 30/04/2024 13:50

Age : 29 Yrs. Sex : M

Sample Received : 30/04/2024 13:50

Ref. By : SIDDHIVINAYAK HOSPITAL (APOLLO)

Report Released : 30/04/2024 20:43

Sent By : UNIVERSAL DIAGNOSTIC CENTRE

SGPT

Test	Result	Unit	Biological Ref. Range
S. G. P. T	: 26.32	IU/L	0-42 IU/L

(Collected At: 30/04/2024 13:50:08, Received At: 30/04/2024 13:50:08, Reported At: 30/04/2024 20:43:42)

----- End Of Report -----



Checked By -

Preeti Jaiswar
Senior Technician
ADMLT

Dr. Shobha Shetty
M.D. (PATH.)
Reg No : MMC89971

**Sample has been collected outside the laboratory. The results pertain to the sample received.

Reg. No.	AP
Date:	30/04/24

Blood Urine Stool Vaccine ECG 2D Echo TMT X-Ray PFT Audio USG OPT Dr.

Employee's Name : Robit Sharma
 Blood Group : B+
 Age/Sex : 29/M
 Contact No. : 9967321114

With Glass / Without Glasses

	Rt.	Lt.
NEAR	W/G	N/G
DISTANT	6/6	6/6
COLOUR VISION	Normal	

PHYSIOLOGIC PARAMETERS :

Ht. (Cms.)	Wt. (Kgs.)	BMI
176	70.90	22.9 kg/m ² (Normal)

GENERAL EXAMINATION

Pulse (Min) : 86/min BP (mm Hg) : 120/80 mmHg
 R.R. (Min) : 18/min Temp. : Afebr
 Pallor : NAD Icterus : NAD
 Clubbing : NAD

COMPLAINTS : (Specify if any)

No fresh complaints

ENT EXAMINATION (Specify if Abnormal)

Ear	Nose	Tongue
Teeth	Tonsils	Gums

(N)

PAST HISTORY : NAD

SYSTEMIC EXAMINATION

LOCOMOTOR SYSTEM NAD
 RESPIRATORY SYSTEM A/B E clear
 CARDIOVASCULAR SYSTEM S1S2 ⊕
 CENTRAL NERVOUS SYSTEM Cons, oriented
 ABDOMEN Soft
 GENITAL SYSTEM NAD
 MUSCULOSKELETAL SYSTEM NAD

FAMILY HISTORY : NAD

SURGICAL HISTORY : NAD

PERSONAL HISTORY (Addiction if any)

Chronic / Frequent / Occasional : No
 Smoker / Tobacco Chewer / Alcoholic : No

PFT	MEANS	PRED	% PRED
SVC			
FVC			
FEV1 / FVC			
Remark			

Audiometry	Frequency in Hz					
	500	1000	2000	4000	6000	8000
Right Ear						
Left Ear						
Remark						

DOCTOR SIGNATURE
DR. VISHAL DALVI
 MBBS, MD (Medicine)
 Consultant Physician
 Reg. No. 2011/09/3121

pt is fit and can resume his normal duties.

ID: 1438

Rohit Sharma

Female
Years 29/M

SpO₂ - 96%
pulse - 86/min

BP - 120/80 mmHg

30-04-2024 11:21:10 AM

HR	: 73	bpm
P	: 102	ms
PR	: 149	ms
QRS	: 86	ms
QT/QTcBz	: 352/389	ms
P/QRS/T	: 7/68/49	°
RV5/SV1	: 1.617/0.666	mV

Diagnosis Information:

Sinus Arrhythmia
Slight ST Elevation(V3,V4)

(Signature)
Dr. Anant Ramkishanrao Munde

Report Confirmed by:

Dr. Anant Ramkishanrao Munde
MBBS, DNB, DM (Cardiology)
Reg. No. 2005021228

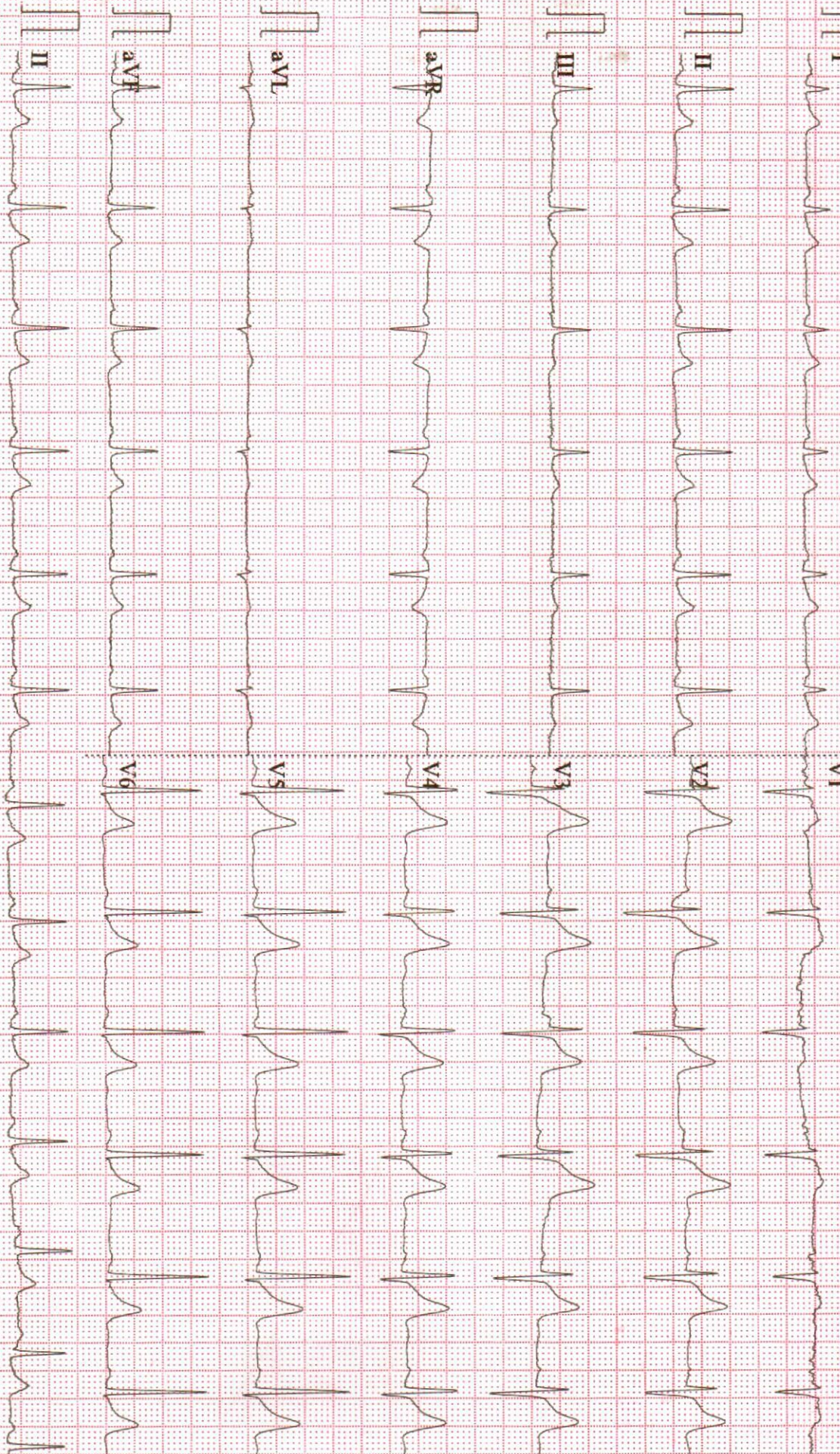

0.15~45Hz AC50 25mm/s 10mm/mV 2*5.0s+1r V2.21 SEMIP V1.92 Siddhivimayak Hospital

OPHTHAL CHECK UP SCREENING

NAME OF EMPLOYEE Rohit Sharma

AGE 29

DATE - 30.04.2024

Specs : Without Glasses

	RT Eye	Lt Eye
NEAR	N/6	N/6
DISTANT	6/6	6/6
Color Blind Test	NORMAL	



SIDDHIVINAYAK HOSPITALS



Name - Mr. ROHIT SHARMA	Age - 29 Y/M
Ref by Dr:- Siddhivinayak Hospital	Date- 30/04/2024

X- Ray chest (PA VIEW)

No obvious active parenchymal lesion seen in both lungs.

Cardiac and aortic shadows appear normal

No evidence of pleural or effusion is seen.

Both domes of diaphragm appear normal.

No obvious bony lesion is seen.

IMPRESSION:

- No significant abnormality seen.

Adv.: Clinical and lab correlation.

DR. AMOL BENDRE
MBBS; DMRE
CONSULTANT RADIOLOGIST

Note: The above report represents interpretation of various radiographic / sonographic shadows, and hence has its own limitations. This report has to be co-related clinic-pathologically by the referring / physician and it does NOT represent the sole diagnosis.

Dr. AMOL BENDRE
MBBS DMRE
Reg. No. 2015/08/4412

