



T.S. MISRA

MEDICAL COLLEGE & HOSPITAL

LUCKNOW, UTTAR PRADESH

(A UNIT OF VEDIC AND FUTURISTIC EDUTECH)
Registration No. H.O.S./15/433 Year 2015

Date 17/10/24

Ref. No.....

FITNESS CERTIFICATE

TO WHOM SO EVER IT MAY CONCERN

This is to certify that Mr. Saral Mukherjee S/O Mr. S.N Mukherjee, Lucknow aged about 43 Year where is attested below is found **Medically not fit need cardiology opinion in view of, ECG deranged. Advised- 2D Echocardiography**

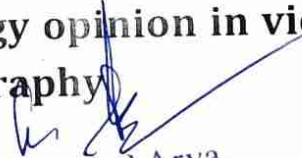
Dr. Rahul Arya
MBBS, MD (General Medicine)
Department of Medicine
T.S. Misra Medical College & Hospital
Reg. No. UPMC - 81364

Consultant



T.S.M. MISRA MEDICAL COLLEGE, LUCKNOW

(A UNIT OF VEDIC AND FUTURISTIC EDUCATION)

Phone No : 7839564427, 7839564428



Out Patient Registration Details

(Valid for 7 day)

Amount -: 0 /Rs.

UHID/C.R.NO : 171024030	Date: 17-10-2024/9:45 AM
Patient's Name: MR. SARAL MUKHERJEE	Age/Sex : 43 Year Year / M
Guardian Name : S/O S.N MUKHERJEE	Unit:OPHTHALMOLOGY UNIT
Department : OPTHALMOLOGY	

ओपीडी समय: सोमवार से शनिवार- (सुबह 09:00 बजे से शाम 04:00 बजे तक)

नोट: कानूनी उद्देश्य के लिए मान्य नहीं है

Vu { 6/6 [N6]
 6/6

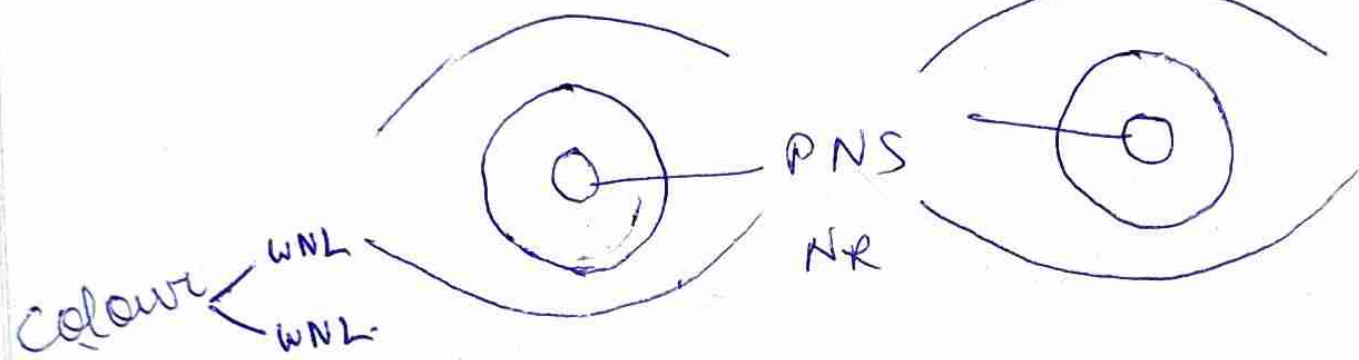

undilated -> CDR 0.3
 f/s FR ⊕ (B/E)

(Signature)
 T.S. Misra (SR-1)

Dr. Rakesh Sharma
 MBBS, MS (Ophtha)
 Professor & Head of the Dept
 T.S.M. Medical College & Hospital
 Reg No. : 10111

ASRA MEDICAL COLLEGE, LUCKNOW

(A UNIT OF VEDIC AND FUTURISTIC EDUCATION)

Phone No : 7839564427, 7839564428

Out Patient Registration Details

(Valid for 7 day)

Amount -: 0 /Rs.

C.R.NO : 171024030	Date: 17-10-2024/9:09 AM
Patient's Name: MR. SARAL MUKHERJEE	Age/Sex : 43 Year / M
Guardian Name : S/O S.N MUKHERJEE	
Department : GENERAL MEDICINE	Unit:G. MEDICINE UNIT-4

ओपीडी समय: सोमवार से शनिवार- (सुबह 09:00 बजे से शाम 04:00 बजे तक)

नोट: कानूनी उद्देश्य के लिए मान्य नहीं है

मेडिकल ओपीडी
सोमवार / शनिवार

BP = 134/70 mmHg.

HR = 78/min.

Temp = 98 °f.

Adv

- CBC, LFT,
KFT, Vinal
markers,
~~ECG~~ CXR (PIA),
RBS, HbA1C,
Lipid profile,
UCP/m).

- Came for medical
check up.

- No fresh complaints

- No comorbidities.

Dr. Dhannik
(MD)

17/10/24

Chol - 13.3

TLC - 7,700

RBC - 43,000

BS-F - 99.2

BUN - 6.91

Lab
ABCT - 0.4

S-Creat - 0.6

S-SGPT - 89.1

T-S Ch - 184.0

urine g/m - WNL

ESR - 24 mm.

abd Gp - 'A' Positive

- Pt IS medically
fit

1
Dingler

~~ECG~~

~~ECG~~

ECG - Low
Voltage
complex
(P00)
T wave

Adv
2D Echo

T.S. Misra Medical College & Hospital

Opposite Amausi Railway Station, Amausi, Lucknow-226 008 (Uttar Pradesh)

Toll Free- 18001805653, 18001805654, Phone: (0522)-2492000, 2493000, 07839564428



DEPARTMENT OF PATHOLOGY HAEMATOLOGY REPORT

Lab No : LM17102411 C.R. No. : 171024030 / Collected : 17-10-2024 9:49 AM
Name : MR. SARAL MUKHERJEE Age/Sex : 43 Year / M Received : 17-10-2024 10:05 AM
Guardian : S/O S N MUKHERJEE Reported : 17-10-2024 10:40 AM
Department : General Medicine

Page 1 of 1

Tests	Result	Units	Reference Interval
CBC(Complete Haemogram)			
HB (Hemoglobin)	13.3	gm/dl	13.0 - 18.0
TLC (Total Leucocytes Count)	7,700	/C mm	4,000 - 11,000
DLC (Differential Leucocytes Count)	-	-	-
Polymorphs	41	%	40 - 80
Lymphocytes	50	%	20 - 40
Eosinophils	06	%	01 - 06
Monocytes	03	%	02 - 10
Basophils	00	%	00 - 01
Platelet Count	1,43,000	/ mm ³	1,50,000 - 4,50,000
RBC Count	4.61	million/mm ³	4.0 - 5.2
HCT	39.9	%	40 - 54
MCV	86.7	fl	80 - 100
MCH	28.9	pg	26 - 34
MCHC	33.3	g/dl	31 - 37
RDW-CV	12.4	%	11.6 - 14.0

Dr. Honey Chandra

Professor

Associate Professor

Assistant Professor

Senior Resident

Technician

T.S. Misra Medical College & Hospital

Opposite Amausi Railway Station, Amausi, Lucknow-226 008 (Uttar Pradesh)

Toll Free- 18001805653, 18001805654, Phone: (0522)-2492000, 2493000, 07839564428



DEPARTMENT OF BIOCHEMISTRY

Lab No	: LM17102411	C.R. No.	: 171024030 /	Collected	: 17-10-2024 9:48 AM
Name	: MR. SARAL MUKHERJEE	Age/Sex	: 43 Year / M	Received	: 17-10-2024 10:12 AM
Guardian	: S/O S.N MUKHERJEE			Reported	: 17-10-2024 1:05 PM
Department	: General Medicine		/		

Page 1 of 1

Tests	Result	Units	Reference Interval
Blood Sugar Fasting (GOD-POD Method)	99.2	mg/dl	- Non diabetic:<110 Impaired Glucose Tolerance:110-125 Diabetes Mellitus:>=126

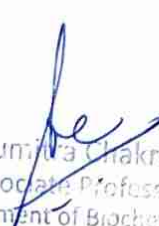
Dr. Soumitra Chakravarty
Associate Professor
Department of Biochemistry
T.S. Misra Medical College & Hospital

Professor

Associate Professor

Assistant Professor

Senior Resident

Technician

This is a professional opinion and can not be used for medico legal purposes.

T.S. Misra Medical College & Hospital

Opposite Amausi Railway Station, Amausi, Lucknow-226 008 (Uttar Pradesh)

Toll Free- 18001805653, 18001805654, Phone: (0522)-2492000, 2493000, 07839564428



DEPARTMENT OF BIOCHEMISTRY

No	: LM17102411	C.R. No.	: 171024030 /	Collected	: 17-10-2024 9:48 AM
Name	: MR. SARAL MUKHERJEE	Age/Sex	: 43 Year / M	Received	: 17-10-2024 10:14 AM
Guardian	: S/O S.N MUKHERJEE			Reported	: 17-10-2024 1:09 PM
Department	: General Medicine				

Page 1 of 1

Tests	Result	Units	Reference Interval
BLOOD UREA NITROGEN (BUN) - (Calculated)	6.91 L	mg/dl	7 - 20

Dr. Soumitra Chakravarty
Associate Professor
Department of Biochemistry
T.S. Misra Medical College & Hospital

Professor

Associate Professor

Assistant Professor

Senior Resident

Technician

This is a professional opinion and can not be used for medico legal purposes.

T.S. Misra Medical College & Hospital

Opposite Amausi Railway Station, Amausi, Lucknow-226 008 (Uttar Pradesh)

Toll Free- 18001805653, 18001805654, Phone: (0522)-2492000, 2493000, 07839564428



DEPARTMENT OF BIOCHEMISTRY

Lab No : LM17102411 C.R. No. : 171024030 / Collected : 17-10-2024 9:49 AM
Name : MR. SARAL MUKHERJEE Age/Sex : 43 Year / M Received : 17-10-2024 10:14 AM
Guardian : S/O S.N MUKHERJEE Reported : 17-10-2024 1:06 PM
Department : General Medicine /

Page 1 of 1

Tests	Result	Units	Reference Interval
Serum Bilirubin Total (Diazo Method)	0.4	mg/dl	0.2 - 1.2
Serum Creatinine (Jaffe's Method)	0.8	mg/dl	0.4 - 1.4
Serum Sgpt (IFCC Method)	89.1 H	U/L	0 - 49
Total Serum Cholesterol (CHOD-PAP Method)	184.0	mg/dl	(Desirable < 200mg/dl Borderline high 201 -239 mg/dl High > 240 mg/dl)

Dr. Soumitra Chakravarty
Associate Professor
Department of Biochemistry
T.S. Misra Medical College & Hospital

Professor

Associate Professor

Assistant Professor

Senior Resident

Technician

This is a professional opinion and can not be used for medico legal purposes.

T.S. Misra Medical College & Hospital

Opposite Amausi Railway Station, Amausi, Lucknow-226 008 (Uttar Pradesh)

Toll Free- 18001805653, 18001805654, Phone: (0522)-2492000, 2493000, 07839564428



DEPARTMENT OF PATHOLOGY

URINE REPORT

Lab No : LM17102411 C.R. No. : 171024030 / Collected : 17-10-2024 9:50 AM
Name : MR. SARAL MUKHERJEE Age/Sex : 43 Year / M Received : 17-10-2024 11:55 AM
Guardian : S/O S.N MUKHERJEE Reported : 17-10-2024 12:40 PM
Department : General Medicine

Tests	Result	Units
URINE EXAMINATION		
Urine Routine		
Color	Pale yellow	Pale Yellow
pH	6.0	Acidic/Alkaline
Specific Gravity	1.015	-
Albumin/Protein	Nil	Trace/Nil
Sugar	Nil	Nil
Ketone	Nil	Absent
Bile Salt	Nil	Absent
Bile Pigments (Bilirubin)	Nil	Absent
Blood	Nil	Absent
Urobilinogen	Present	Present
Leucocyte	Nil	Absent
Nitrite	Nil	Absent
Urine Microscopy		
Pus Cells	1-2	0-4 cell/hpf
RBC	Nil	0-1 cell/hpf
Epithelial Cells	Few	Present/Absent
Casts	Absent	Absent
Crystals	Absent	Absent
Others	-	-

Dr. Tripti Singh
Assistant Professor
T.S. Misra Medical College & Hospital

Professor

Associate Professor

Assistant Professor

Senior Resident

Technician

T.S. Misra Medical College & Hospital

Opposite Amausi Railway Station, Amausi, Lucknow-226 008 (Uttar Pradesh)

Toll Free- 18001805653, 18001805654, Phone: (0522)-2492000, 2493000, 07839564428



DEPARTMENT OF PATHOLOGY HAEMATOLOGY REPORT

Lab No : LM17102411	C.R. No. : 171024030 /	Collected : 17-10-2024 9:50 AM
Name : MR. SARAL MUKHERJEE	Age/Sex : 43 Year / M	Received : 17-10-2024 10:05 AM
Guardian : S/O S.N MUKHERJEE		Reported : 17-10-2024 1:43 PM
Department : General Medicine	/	

Page 1 of 1

Tests	Result	Units	Reference Interval
-------	--------	-------	--------------------

ERYTHROCYTE SEDIMENTATION RATE (WINTROBE METHOD)

OBSERVED READING	24	mm	- at end of 1st hr
------------------	----	----	--------------------

Biological Reference interval: - Male < 10 mm/hr
Female < 15 mm/hr

Dr. Monika
Professor
Dr. Saral Mukherjee
Associate Professor
Dr. ...
Assistant Professor
Dr. ...
Senior Resident
Dr. ...
Technician

T.S. Misra Medical College & Hospital

Opposite Amausi Railway Station, Amausi, Lucknow-226 008 (Uttar Pradesh)

Toll Free- 18001805653, 18001805654, Phone: (0522)-2492000, 2493000, 07839564428

DEPARTMENT OF TRANSFUSION MEDICINE

Page 1 of 1

C.R. No. : 171024030 /	Lab No : LM17102411	Collected : : 17-10-2024
Name : MR. SARAL MUKHERJEE	Age/Sex : 43 Year / M	Received : : 17-10-2024
Guardian : S/O S.N MUKHERJEE		Reported : : 17-10-2024
Department : General Medicine	/	

Tests

Result

Blood Group (ABO & Rh Typing)

'A' POSITIVE

Technician

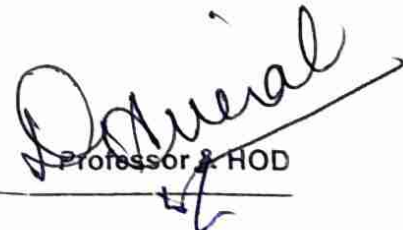
Professor & HOD

This is a professional opinion and can not be used for medico legal purposes.

09-10-2024 16:41:11 AM

ID: I7102430

MR SARAL MUKHERJEE

Male 43Years

HR : 76 bpm
P : 109 ms
PR : 155 ms
QRS : 93 ms
QT/QTc : 401/453 ms
P/QRS/T : 54/-25/29 °
RV5/SV1 : 0.931/0.413 mV

Diagnosis Information:
Sinus Rhythm
Poor R Wave Progression(V3)
Low T Wave(V5)

Report Confirmed by:

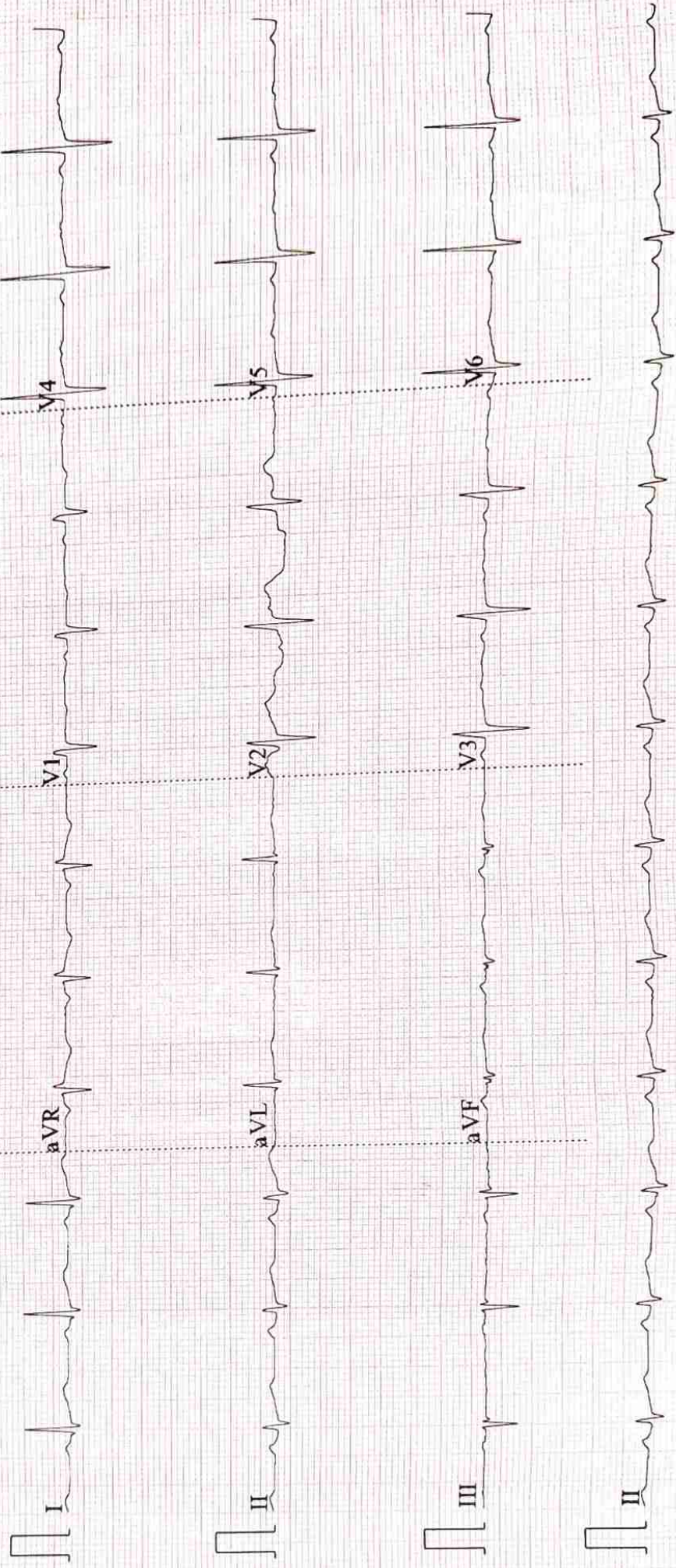

R

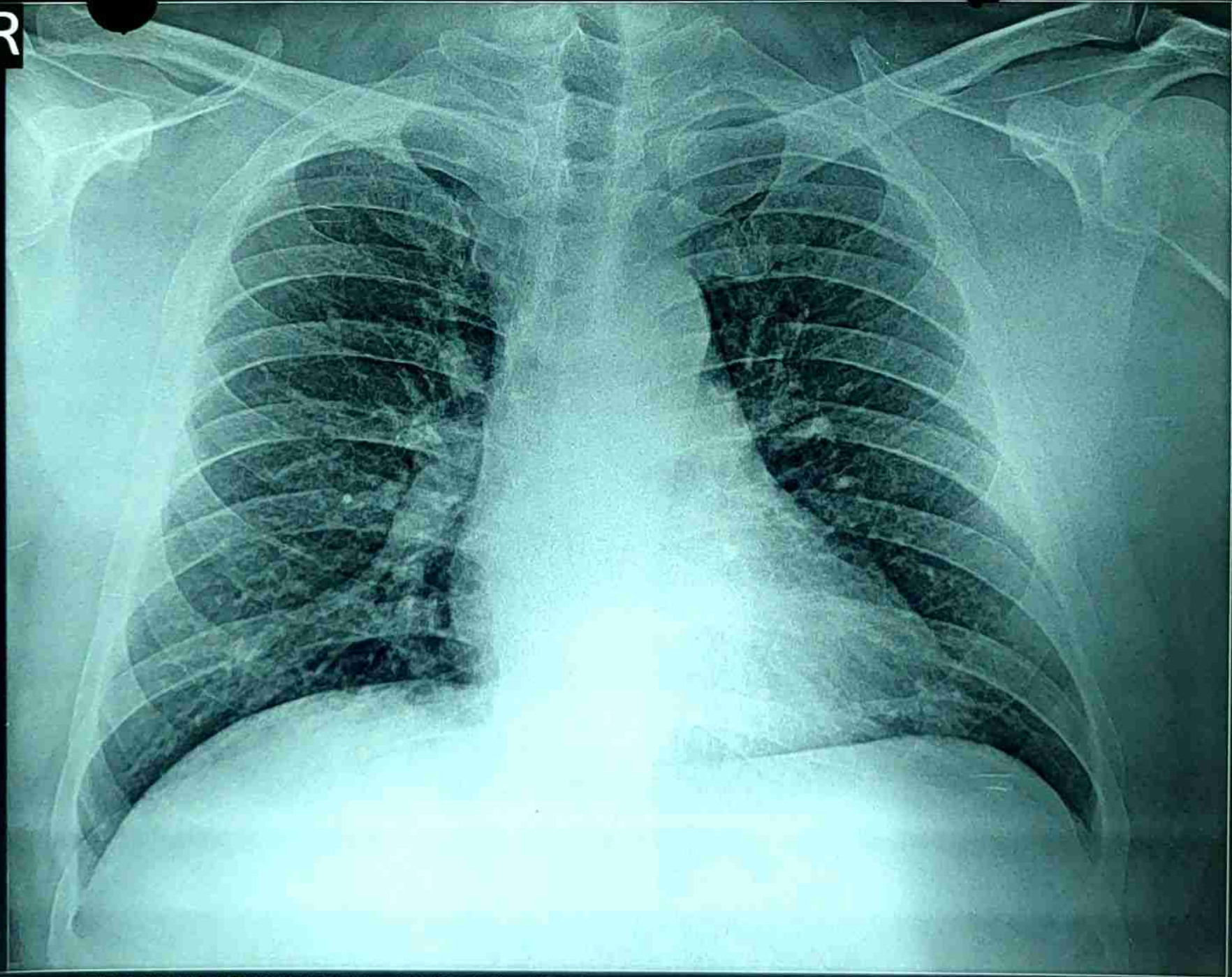

MR SARAL MUKHERJEE 43Y/M LM 17102411 M CHEST PA 17-Oct-24 09:57 AM
TSM Medical College & Hospital