

T.N = 12 @ 1:36



S232439935

**OP Registration Card**

Registration No. : S232439935	Date & Time : 23-03-2024 08:15 AM
Patient Name : MR. RENUKA PRASAD Y	Age/Sex : 55Y/M
Father/Spouse : LATE C G YALLAPPA	Marital Status : Married
Address : 2064 1ST MAIN , SWAMY VIVEKANANDA EXTN, DAVANAGERE	Mobile No. : 9845671575
Plan : OPREG	Consultant : DR. MAITHILI T M
Department : INTERNAL MEDICINE	

**Complaints:**

Came for mtc.

NO active complaint.

**Clinical Findings:**

**Diagnosis:**

ole

RPT BP 140/90 mmHg

Dm ⊕  
Hb ⊕

BP - 130/90 mmHg

HR - 93 bpm

Cus  
Cus / mdu  
M

**Investigations:**

SpO<sub>2</sub> - 97% mm

wt - 98.9 kg

**Cross Reference:**

Adv  
as hospitalised LSM.MMS

**Treatment/Prescriptions:**

① T. TAMLOCEPT 0.4  
0-0-1 X T.C

— B-p monitoring.

— Repeat ECG after 6 months

— R/A 6 months (20/9/2024) c FLP

Signature of Consultant

1. No = 8  
@ 12/12

Near Sri Raghavendra Swamy Mutt, Tilak Nagar,  
Durgigudi, Shivamogga, Karnataka-577201



S232439935

**OP Registration Card**

Registration No. : **S232439935** Date & Time : **23-03-2024 08:15 AM**  
Patient Name : **MR. RENUKA PRASAD Y** Age/Sex : **55Y/M**  
Father/Spouse : **LATE C G YALLAPPA** Marital Status : **Married** Mobile No. : **9845671575**  
Address : **2064 1ST MAIN , SWAMY VIVEKANANDA EXTN, DAVANAGERE**

---

Plan : **OPREG**  
Department : **DERMATOLOGY** Consultant : **DR. SHANTHALA R M**

**Complaints:**

NAD ✓

**Clinical Findings:**

**Diagnosis:**

**Investigations:**

**Cross Reference:**

**Treatment/Prescriptions:**

  
**Signature of Consultant**

8147169218

Near Sri Raghavendra Swamy Mutt, Tilak Nagar,  
Durgigudi, Shivamogga, Karnataka-577201



S232439935

11am to 3pm

OP Registration Card

Registration No. : S232439935 Date & Time : 23-03-2024 08:15 AM  
Patient Name : MR. RENUKA PRASAD Y Age/Sex : 55Y/M  
Father/Spouse : LATE C G YALLAPPA Marital Status : Married Mobile No. : 9845671575  
Address : 2064 1ST MAIN , SWAMY VIVEKANANDA EXTN, DAVANAGERE  
Plan : OPREG  
Department : ~~ENT~~ Dental Consultant : DR. PRASHANTH C D

Complaints:

Check up done  
of E start colonist present

Clinical Findings:

Adv - Scaling & Polishing

Replacement of  
missing teeth

Diagnosis:

Investigations:

Cross Reference:

Treatment/Prescriptions:

Deepo

Signature of Consultant



CARDIOPRINT

23.03.2024 10:24:50

sarji super spclity hospital

SHIMOGA

Location:  
Room:  
Order Number:  
Indication:  
Medication 1:  
Medication 2:  
Medication 3:

75 bpm  
- / - mmHg

*me - penulca prosed*

QRS 90 ms  
QT / QTcBaz 384 / 428 ms  
PR 154 ms  
P 116 ms  
RR / PP 798 / 800 ms  
P / QRS / T 35 / 37 / 24 degrees

Normal sinus rhythm  
Nonspecific ST abnormality  
Abnormal ECG

Technician:  
Ordering Ph:  
Referring Ph:  
Attending Ph:

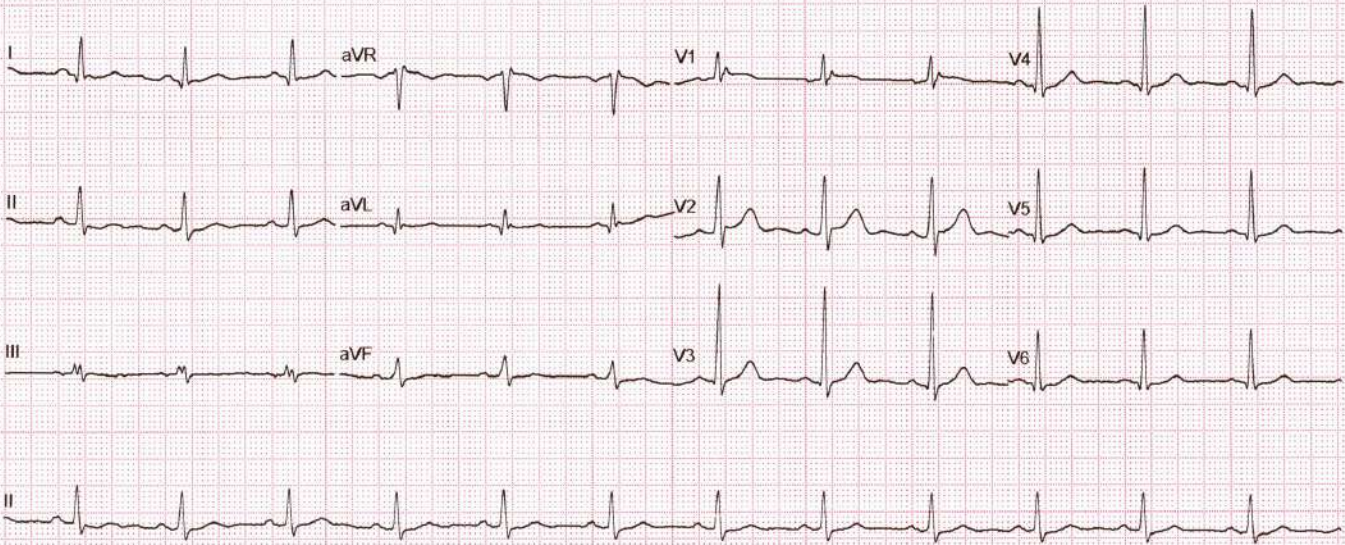

GE MAC2000 1.1 12SL™ v241

25 mm/s 10 mm/mV

ADS

Hz

Unconfirmed  
4x2.5x3 25 R1

1/1

## ADULT TRANS-THORACIC ECHO REPORT

<b>PATIENT NAME : MR.RENUKA PRASAD</b>	<b>AGE :55YRS</b>	<b>SEX : MALE</b>
<b>REF. DOCTOR : DR.MAITHILI T M</b>	<b>OP/IP: S232439935</b>	<b>DATE : 23.03.2024</b>

### FINDINGS

#### ATRIA

LEFT ATRIUM : Normal

RIGHT ATRIUM : Normal

#### ATRIOVENTRICULAR VALVES

MITRAL VALVE : AML tip prolapse

TRICUSPID VALVE : Normal

#### VENTRICLES

LEFT VENTRICLE : Mild Concentric

RIGHT VENTRICLE : Normal

#### SEPTAE

INTERATRIAL SEPTUM : Intact

INTERVENTRICULAR SEPTUM : Intact

#### SEMILUNAR VALVES

AORTIC VALVE : Normal

PULMONARY VALVE : Normal

#### SARJI SUPER SPECIALITY HOSPITAL





## **GREAT ARTERIES**

AORTA : Normal AORTIC ARCH : Normal  
ASCENDING AORTA : Normal PULMONARY ARTERY : Normal  
PDA : No  
PERICARDIUM : No Pericardial Effusion  
THROMBUS / VEGETATION : Nil

## **DOPPLER**

VALVES	PEAK VELOCITY	PEAK GRADIENT	REMARKS
MITRAL	E-0.6 m/sec, A-0.8m/sec	-	A>E; MR-Trivial
TRICUSPID	0.6 m/sec	TR Gradient-28mmHg	TR- Trivial
AORTIC	1.5 m/sec	9 mmHg	
PULMONARY	1.0 m/sec	4 mmHg	-

## **M MODE**

AO : 28mm	LVIDd : 49mm	IVSd : 13mm	EDV : ml
LA : 35mm	LVIDs : 33mm	PWd: 13mm	ESV : ml
	LVEF : 60%	FS : 30%	TAPSE: 18mm

**OTHER :** Sinus Rhythm {HR-76bpm}  
IVC-15/7 mm, Normal Collapsing

**WALLMOTION ABNORMALITIES :** NO RWMA

## **FINAL DIAGNOSIS :**

- ❖ NO RWMA
- ❖ NORMAL LV SYSTOLIC FUNCTION
- ❖ LVEF-60%
- ❖ MILD CONCENTRIC LVH
- ❖ MR/AR -TRIVIAL
- ❖ TR-MILD
- ❖ GRADE I LV DIASTOLIC DYSFUNCTION
- ❖ NO CLOT / VEGETATION

DONE BY :  Sneha (Bsc.CVT)

Dr.Vijeth H  
MD, DNB (Interventional Cardiology)  
Consultant Cardiologist

Name **MR. RENUKA PRASAD, 55Y,**  
Patient Id **S232439935**

Gender **Male**  
Date **23/03/2024**

**Image 1**

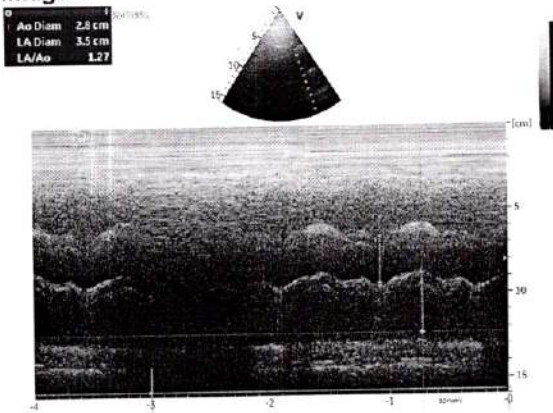

**Image 2**

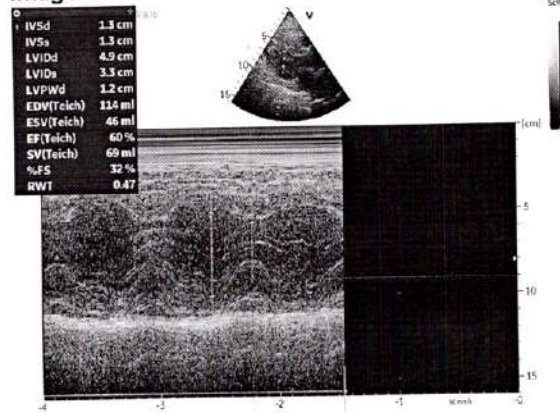

**Image 3**

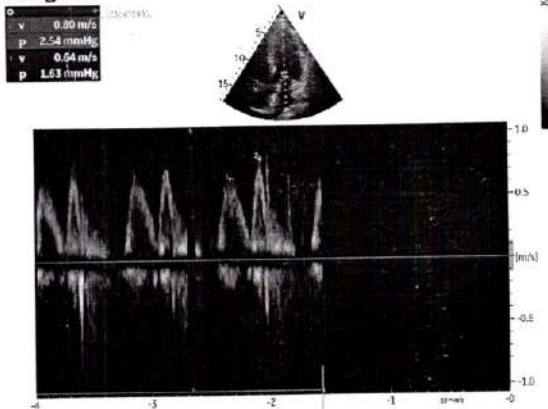

**Image 4**

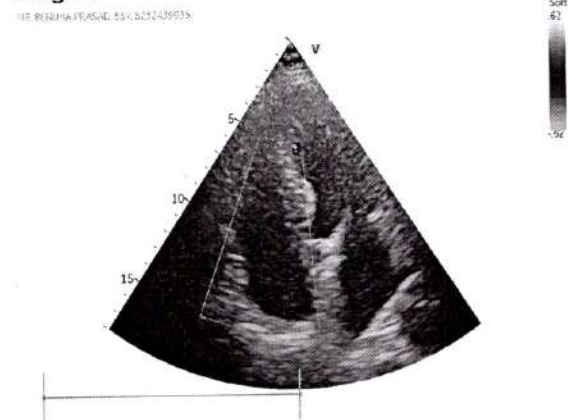

Patient Name :: Mr. Renuka Prasad Y	Age :: 55 Years	Gen. :: Male
Referred By :: Dr. Maithili T M	Tr. I.D.:: S232439935	Date :: 23/03/2024

Clinical data: Health check up.

## USG ABDOMEN & PELVIS

- ◆ **Liver (13.8 cm) is normal in size and shows diffuse increased echogenicity.** No focal lesion detected to the extent imaged. No IHBR / EHBR dilatation. CBD is not dilated.
- ◆ **Gall Bladder** is partially distended and has normal wall thickness. No calculi detected to the extent imaged
- ◆ **Spleen** (10.3 cm span) is normal in size and echotexture. No focal lesion detected to the extent imaged.
- ◆ **Pancreas** - Visualized part of pancreas is normal in size and echotexture.
- ◆ **Both kidneys** are normal in size, shape, position and echotexture. Corticomedullary differentiation is maintained. No focal mass detected to the extent imaged.  
**Right Kidney** measures: 10.6 cm. No dilatation of pelvicalyceal system in the present study. No calculi seen to the extent imaged.  
**Left Kidney** measures: 10.5 cm. No dilatation of pelvicalyceal system in the present study. No calculi seen to the extent imaged.
- ◆ **HRUSG reveals**, no significant mass formation / collection to the extent imaged.
- ◆ **Urinary Bladder** is moderately distended and echoes free contents. There is no evidence of calculi to the extent imaged. **Prevoid volume of ~ 200 cc and post void residue of urine is ~ 7 cc.**
- ◆ **Prostate: is mildly enlarged in size (volume ~ 28 cc)** and shows normal in echotexture. No obvious focal lesion.
- ◆ No ascites.

## IMPRESSION:

- ✘ Diffuse grade I fatty liver.
- ✘ Mild prostatomegaly (28 cc).
- ✘ Prevoid volume of ~ 200 cc and post void residue of urine is ~ 7 cc.

→ Correlate clinically.

Siddu

  
**Dr. Akhila D** MBBS, DMRD, FRCR (London)  
Consultant Radiologist







Name	: <b>RENUKA PRASAD Y</b>	REG/LAB NO.	: 24032810 / 39003
AGE/SEX	: 55 Yrs / Male	UHID	: S232439935
CONTACT NO.	: 9845671575	IP/OP	: OP /
REFERRED BY	: <b>DR. MAITHILI T M</b>	DATE OF COLLECTION	: 23-03-2024 at 08:34 AM
		DATE OF REPORT	: 23-03-2024 at 09:07 AM



TEST PARAMETER	RESULT	UNIT	REFERENCE RANGE
<b>HAEMATOLOGY</b>			
*AEMOGLOBIN <small>TOMETRY</small>	15.9	gm/dl	13.5 - 17.5
TOTAL COUNT <small>FLOW CYTOMETRY METHOD</small>	5460	cells/cumm	4000 - 11000
<b>DIFFERENTIAL COUNT</b>			
NEUTROPHILS	53.8	%	35 - 66
LYMPHOCYTES	31.1	%	24 - 44
MONOCYTES	6.0	%	2 - 8
EOSINOPHILS	<b>8.4</b>	%	0 - 6
BASOPHILS	0.7	%	0 - 1
PLATELET COUNT <small>DC DETECTION METHOD</small>	3.02	Lakhs/cumm	1.5 - 4.5
R.B.C COUNT <small>DC DETECTION METHOD</small>	5.57	mill/cumm	4.5 - 5.9
PACKED CELL VOLUME (PCV) <small>CALCULATED</small>	46.9	%	37 - 53
M.C.V <small>CALCULATED</small>	84.2	fl	80 - 100
M.C.H <small>CALCULATED</small>	28.55	pg	26 - 34
M.C.H.C <small>CALCULATED</small>	33.90	g/dl	32 - 36
MW-CV <small>CALCULATED</small>	12.3	%	11.5 - 13.1

Dispatched by: SUMA

\*\*\*\* End of Report \*\*\*\*

Printed by: Anil Kumar on 23-03-2024 at 12:36 PM

**Please correlate laboratory results clinically. Contact laboratory for any clarification. All results are sample specific.**

**SUMA M S**  
Lab technician

**VERIFIED BY**

*S. Chethan Sagar*  
**Dr, CHETHAN SAGAR S**  
MBBS, MD  
Consultant Pathologist



Name	: RENUKA PRASAD Y	REG/LAB NO.	: 24032810 / 39003
AGE/SEX	: 55 Yrs / Male	UHID	: S232439935
CONTACT NO.	: 9845671575	IP/OP	: OP /
REFERRED BY	: DR. MAITHILI T M	DATE OF COLLECTION	: 23-03-2024 at 08:34 AM
		DATE OF REPORT	: 23-03-2024 at 10:21 AM



TEST PARAMETER	RESULT	UNIT	REFERENCE RANGE
----------------	--------	------	-----------------

**BIOCHEMISTRY**

SERUM URIC ACID	5.7	mg/dL	3 - 7
-----------------	-----	-------	-------

**LIVER FUNCTION TEST (LFT)**

TOTAL BILIRUBIN	1.05	mg/dl	0.1 - 1.2
DIRECT BILIRUBIN	0.27	mg/dl	0 - 0.2
INDIRECT BILIRUBIN	0.78	mg/dl	0 - 0.8
SGOT/AST	19	U/L	up to 41
SGPT/ALT	21	U/L	up to 41
ALKALINE PHOSPHATASE	94	IU/L	40 - 129
TOTAL PROTEIN	7.2	g/dl	6.6 - 8.7
SERUM ALBUMIN	4.2	g/dl	3.4 - 5.4
SERUM GLOBULIN	3.0	g/dL	3.5 - 4.5
A/G RATIO	1.4		1.1 - 2.2

**RENAL FUNCTION TEST**

SERUM UREA <small>DH-UREASE METHOD</small>	18.0	mg/dL	16.6 - 48.5
SERUM CREATININE <small>ENZYMATIC METHOD</small>	0.95	mg/dL	0.7 - 1.2

Dispatched by: Anil Kumar

\*\*\*\* End of Report \*\*\*\*

Printed by: Anil Kumar on 23-03-2024 at 12:36 PM

**Please correlate laboratory results clinically. Contact laboratory for any clarification. All results are sample specific.**

**MOHAN J**  
Lab technician

**VERIFIED BY**

*S. Chethan Sagar*  
**Dr. CHETHAN SAGAR S**  
MBBS, MD  
Consultant Pathologist



Name : <b>RENUKA PRASAD Y</b>	REG/LAB NO. : 24032810 / 39003
AGE/SEX : 55 Yrs / Male	UHID : S232439935
CONTACT NO. : 9845671575	IP/OP : OP /
REFERRED BY : <b>DR. MAITHILI T M</b>	DATE OF COLLECTION : 23-03-2024 at 08:34 AM
	DATE OF REPORT : 23-03-2024 at 10:22 AM



TEST PARAMETER	RESULT	UNIT	REFERENCE RANGE
----------------	--------	------	-----------------

**BIOCHEMISTRY**

**LIPID PROFILE TEST (LPT)**

TOTAL CHOLESTEROL	219	mg/dl	Desirable level: <200mg/dl Border line High :200-239mg/dl High : > 240mg/dl
TRIGLYCERIDES	109	mg/dl	Desirable level : <150mg/dl Borderline High :150-199mg/dl High :200-499mg/dl
HDL CHOLESTEROL - DIRECT	56	mg/dl	Desirable level : >60mg/dl Borderline : 40-60mg/dl High risk : < 40mg/dl
LDL CHOLESTEROL - DIRECT	145	mg/dl	Desirable : <100 mg/dl LowRisk :100-129mg/dl Borderline :130-159mg/dl High risk :160-189mg/dl Very high risk:>190mg/dl
VLDL CHOLESTEROL	22	mg/dl	< 30.0
TC/HDL	4		< 4.5
LDL/HDL	3		<3.5

Dispatched by: Anil Kumar

\*\*\*\* End of Report \*\*\*\*

Printed by: Anil Kumar on 23-03-2024 at 12:36 PM

**Please correlate laboratory results clinically. Contact laboratory for any clarification. All results are sample specific.**

**MOHAN J**  
Lab technician

**VERIFIED BY**

*S. Chethan Sagar*  
**Dr. CHETHAN SAGAR S**  
MBBS, MD  
Consultant Pathologist

**SARJI SUPER SPECIALITY HOSPITAL**

Near Sri Raghavendra Swamy Mutt, Tilak Nagar, Durgigudi, Shivamogga-577201  
Phone : Enquiry 888 435 2288, 888 435 1188 | MICU 888 435 6688 | Preventive Health Check up 888 437 7988,  
Trauma 888 437 7488 | Lab Report 888 437 7288  
Email : sarjisshospital@gmail.com | Web : www.sarjihospital.com









Name	: RENUKA PRASAD Y	REG/LAB NO.	: 24032810 / 39003
AGE/SEX	: 55 Yrs / Male	UHID	: S232439935
CONTACT NO.	: 9845671575	IP/OP	: OP /
REFERRED BY	: DR. MAITHILI T M	DATE OF COLLECTION	: 23-03-2024 at 08:34 AM
		DATE OF REPORT	: 23-03-2024 at 12:35 PM



TEST PARAMETER	RESULT	UNIT	REFERENCE RANGE
----------------	--------	------	-----------------

### BIOCHEMISTRY

#### **\*\*bA1c (Glycosylated hemoglobin)**

<sup>HPLC</sup> HbA1c (GLYCOSYLATED Hb)	5.5	%	4.2 - 6.4
MEAN BLOOD GLUCOSE	111.1	mg/dl	60 - 120

#### **Note:**

1. Since HbA1c reflects long term fluctuations in the blood glucose concentration, a diabetic patient who is recently under good control may still have a high concentration of HbA1c.
2. Target goals of < 7.0 % may be beneficial in patients with short duration of diabetes, long life expectancy and no significant cardiovascular disease. In patients with significant complications of diabetes, limited life expectancy or extensive co-morbid conditions, targeting a goal of < 7.0 % may not be appropriate.

#### **Comments:**

HbA1c provides an index of average blood glucose levels over the past 8 - 12 weeks and is a much better indicator of long term glycemic control as compared to blood and urinary glucose determinations. ADA criteria for correlation between HbA1c & Mean plasma glucose levels.

### HAEMATOLOGY

FRYTHROCYTE SEDIMENTATION RATE <small>STERGRENS METHOD</small>	40	mm/hr	0 - 10
BLOOD GROUP	"B"		
RH TYPE	POSITIVE		

Dispatched by: Anil Kumar

\*\*\*\* End of Report \*\*\*\*

Printed by: Anil Kumar on 23-03-2024 at 12:36 PM

**Please correlate laboratory results clinically. Contact laboratory for any clarification. All results are sample specific.**

**ANIL KUMAR M**  
Lab technician

**VERIFIED BY**

**Dr. CHETHAN SAGAR S**  
MBBS, MD  
Consultant Pathologist

*S. Chethan Sagar*





Name : <b>RENUKA PRASAD Y</b>	REG/LAB NO. : 24032810 / 39003
AGE/SEX : 55 Yrs / Male	UHID : S232439935
CONTACT NO. : 9845671575	IP/OP : OP /
REFERRED BY : <b>DR. MAITHILI T M</b>	DATE OF COLLECTION : 23-03-2024 at 08:35 AM
	DATE OF REPORT : 23-03-2024 at 10:25 AM



TEST PARAMETER	RESULT	UNIT	REFERENCE RANGE
----------------	--------	------	-----------------

**CLINICAL PATHOLOGY**

**URINE ROUTINE**

**PHYSICAL EXAMINATION**

URINE PH	6.0
COLOUR	PALE YELLOW
APPEARANCE	CLEAR
SPECIFIC GRAVITY	1.015

**CHEMICAL EXAMINATION**

URINE ALBUMIN	NIL
SUGAR	NIL
KETONE BODIES	ABSENT
BILE SALT	NEGATIVE
BILE PIGMENT	NEGATIVE

**MICROSCOPIC EXAMINATION**

PUS CELLS	2-3 /HPF
EPITHELIAL CELLS	1-2 /HPF
RBC'S	NIL
NITRITE	ABSENT

Dispatched by: SUMA

\*\*\*\* End of Report \*\*\*\*

Printed by: Anil Kumar on 23-03-2024 at 12:36 PM

**Please correlate laboratory results clinically. Contact laboratory for any clarification. All results are sample specific.**

**MUSKAN**  
Lab technician

**VERIFIED BY**

*S. Chethan Sagar*  
**Dr. CHETHAN SAGAR S**  
MBBS, MD  
Consultant Pathologist





OPD

#660, Kuvempu Road, Shivamoga -577201. Ph: 08182-268000, 223967, 221003.

### LABORATORY INVESTIGATION REPORT

<b>Patient Name</b>	: Mr. RENUKA PRASAD Y .	<b>Age/Sex</b>	: 55 Year(s)/Male
<b>UHID</b>	: NMSH.388089	<b>Order Date</b>	: 23/03/2024 10:01
<b>Episode</b>	: OP	<b>Mobile No</b>	: 12345678
<b>Ref. Doctor</b>	: DR. MAITHILI TM	<b>Facility</b>	: Nanjappa Multispeciality
<b>Address</b>	: SHIMOGA , ,Shimoga,Karnataka ,0		

### Immunoassays- Hormones

Test	Result	Unit	Reference Range
Sample No : 0700232644	Collection Date : 23/03/24 10:03	Ack Date : 23/03/2024 10:04	Report Date : 23/03/24 11:24

#### PROSTATE SPECIFIC ANTIGEN (PSA)

PROSTATE SPECIFIC ANTIGEN (PSA)	0.01	ng/mL	0 - 4
---------------------------------	------	-------	-------

End of Report



**Dr.SANTOSH PATIL**

Consultant, KMC No:74533



\*Test results released pertain to the specimen submitted . \*All test results are dependent on the quality of the sample received by the Laboratory .

#660, Kuvempu Road, Shivamoga -577201. Ph: 08182-268000, 223967, 221003.

**LABORATORY INVESTIGATION REPORT**

<b>Patient Name</b>	: Mr. RENUKA PRASAD Y .	<b>Age/Sex</b>	: 55 Year(s) / Male
<b>UHID</b>	: NMSH.388089	<b>Order Date</b>	: 23/03/2024 10:01
<b>Episode</b>	: OP	<b>Mobile No</b>	: 12345678
<b>Ref. Doctor</b>	: DR. MAITHILI TM	<b>Facility</b>	: Nanjappa Multispeciality
<b>Address</b>	: SHIMOGA , ,Shimoga,Karnataka ,0		

**Biochemistry**

Test	Result	Unit	Reference Range
Sample No : 0700232644	Collection Date : 23/03/24 10:03	Ack Date : 23/03/2024 10:04	Report Date : 23/03/24 11:28

**GGT- GAMMA GLUTAMYL TRANSFERASE#**

GAMMA GT	<b>61 ▲ (H)</b>	U/L	0 - 55
<i>Method - GLUPA C METHOD</i>			

End of Report

**Dr.SANTOSH PATIL**

Consultant, KMC No:74533

\*Test results released pertain to the specimen submitted . \*All test results are dependent on the quality of the sample received by the Laboratory .

◀ R

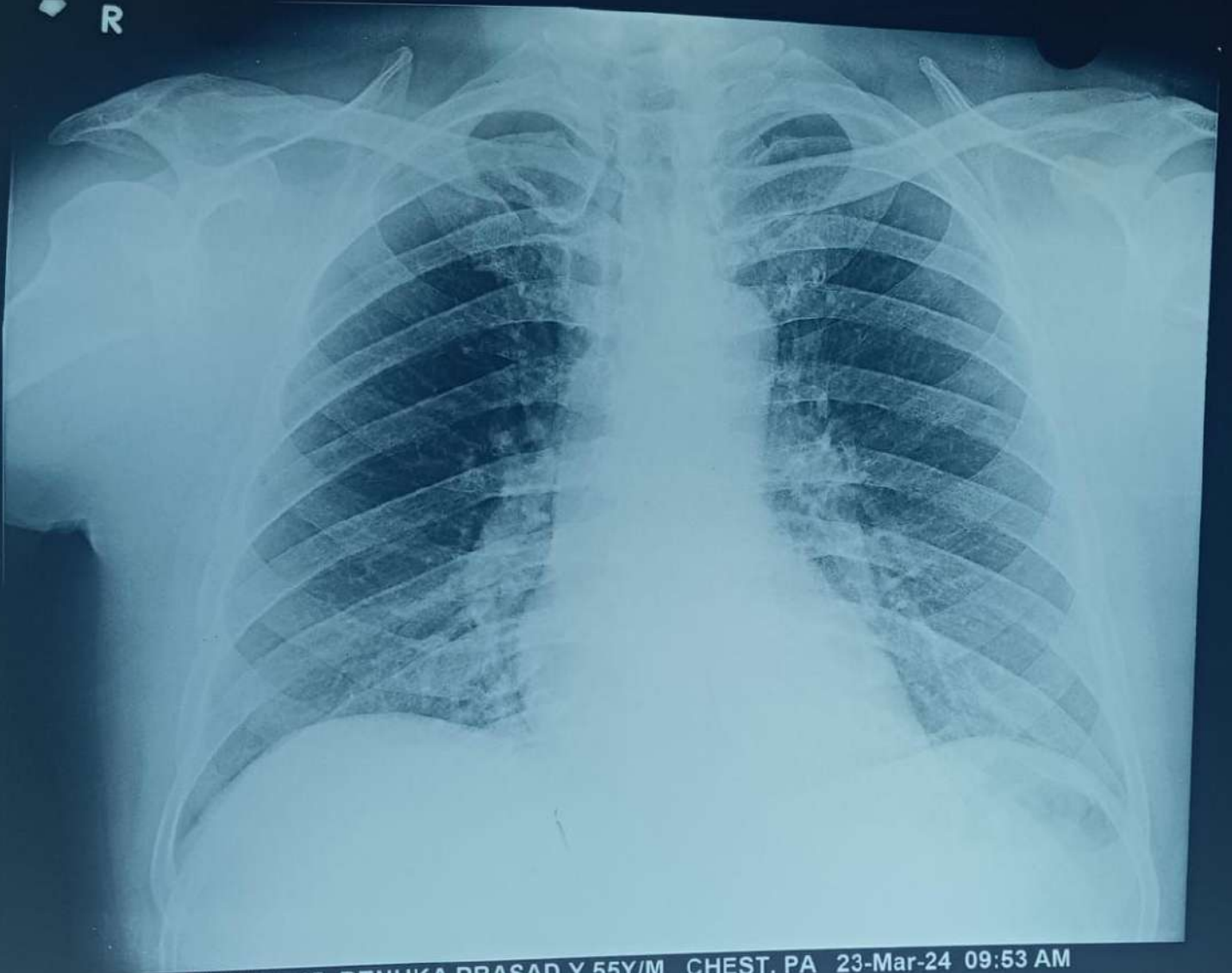

232436045 RENUKA PRASAD Y 55Y/M CHEST, PA 23-Mar-24 09:53 AM  
SARJI SUPER SPECIALITY HOSPITAL. SHIVAMOGGA-577201