

I am not willing to do stool routine test

Shilpa

Shilpa Jayan

Mediwheel

Shilpa Jayan

4053 X B001153

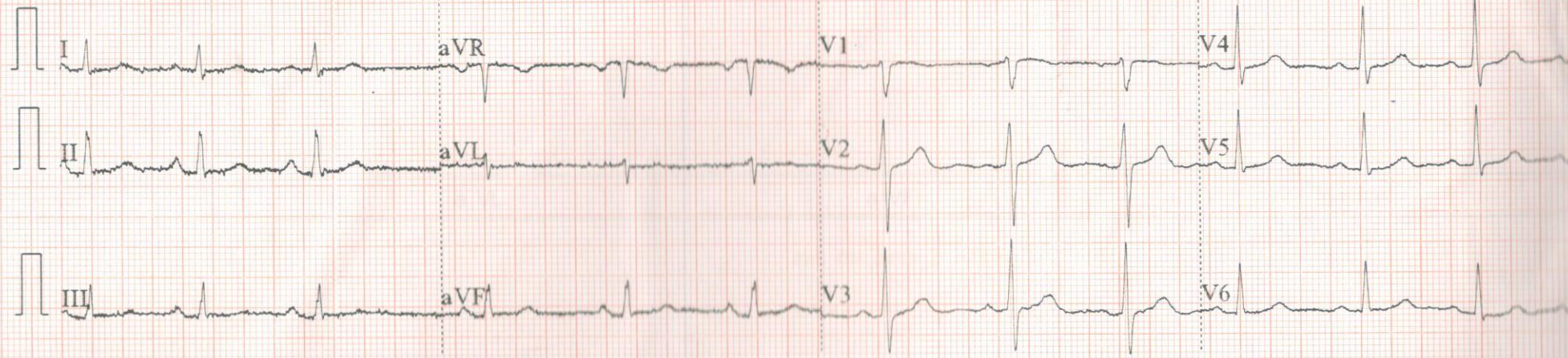

Standard	L I	L II	L III	L III Inspiration
<p data-bbox="336 654 795 686">ID: 10-02-2024 11:21:40 AM</p>  <p data-bbox="336 1157 1220 1189">0.5~100Hz AC50 25mm/s 10mm/mV ♥72 V1.0 SEMIP V1.7</p> <p data-bbox="1668 1189 1814 1220">ARROW CE</p>				

V1	V2	V3	V4
<p>ID: SHILPA JAYAN Female / mmHg 26Years / kg cm</p>			
<p><i>Within normal limits</i></p>	V6	Standard	
<p>HR : 72 bpm P : 117 ms PR : 175 ms QRS : 79 ms QT/QTc : 383/420 ms P/QRS/T : 70/68/67 ° RV5/SV1 : 0.957/0.468 mV</p>	<p>Dr. INDUSARATH. S MBBS, MD, DNB Reg. No: 41964 DDRC Agilus Pathlabs Limited, Kannur</p>		

If the examinee is suffering from an acute life threatening situation, you may be obliged to disclose the result of the medical examination to the examinee.

1. Name of the examinee	:	Mr./Mrs./Ms. SHILPA JAYAN
2. Mark of Identification	:	(Mole/Scar/any other (specify location)): mole below left eye
3. Age/Date of Birth	:	26, 13.3.1997 Gender: F/M
4. Photo ID Checked	:	(Passport/Election Card/PAN Card/Driving Licence/Company ID)

PHYSICAL DETAILS:

a. Height 168 (cms)	b. Weight 79 (Kgs)	c. Girth of Abdomen 87 (cms)
d. Pulse Rate 72 (/Min)	e. Blood Pressure: 120 Systolic 80 Diastolic	
	1 st Reading	120 80
	2 nd Reading	120 80

FAMILY HISTORY:

Relation	Age if Living	Health Status	If deceased, age at the time and cause
Father	56	Pm	
Mother	52	HTN	
Brother(s)	19	Healthy	
Sister(s)			

HABITS & ADDICTIONS: Does the examinee consume any of the following?

Tobacco in any form	Sedative	Alcohol
no	no	no

PERSONAL HISTORY

- a. Are you presently in good health and entirely free from any mental or Physical impairment or deformity. If No, please attach details. **Y/N**
- b. Have you undergone/been advised any surgical procedure? **Y/N**
- c. During the last 5 years have you been medically examined, received any advice or treatment or admitted to any hospital? **Y/N**
- d. Have you lost or gained weight in past 12 months? **Y/N**

Have you ever suffered from any of the following?

- Psychological Disorders or any kind of disorders of the Nervous System? **Y/N**
- Any disorders of Respiratory system? **Y/N**
- Any Cardiac or Circulatory Disorders? **Y/N**
- Enlarged glands or any form of Cancer/Tumour? **Y/N**
- Any Musculoskeletal disorder? **Y/N**
- Any disorder of Gastrointestinal System? **Y/N**
- Unexplained recurrent or persistent fever, and/or weight loss **Y/N**
- Have you been tested for HIV/HBsAg / HCV before? If yes attach reports **Y/N**
- Are you presently taking medication of any kind? **Y/N**

• Any disorders of Urinary System?

Y/N

• Any disorder of the Eyes, Ears, Nose, Throat or Mouth & Skin

Y/N

FOR FEMALE CANDIDATES ONLY

a. Is there any history of diseases of breast/genital organs?

Y/N

b. Is there any history of abnormal PAP Smear/Mammogram/USG of Pelvis or any other tests? (If yes attach reports).

Y/N

c. Do you suspect any disease of Uterus, Cervix or Ovaries?

Y/N

d. Do you have any history of miscarriage/abortion or MTP

Y/N

e. For Parous Women, were there any complication during pregnancy such as gestational diabetes, hypertension etc

Y/N

f. Are you now pregnant? If yes, how many months?

Y/N

CONFIDENTIAL COMMENTS FROM MEDICAL EXAMINER

➤ Was the examinee co-operative?

Y/N

➤ Is there anything about the examinee's health, lifestyle that might affect him/her in the near future with regard to his/her job?

Y/N

➤ Are there any points on which you suggest further information be obtained?

Y/N

➤ Based on your clinical impression, please provide your suggestions and recommendations below;

.....
.....

➤ Do you think he/she is **MEDICALLY FIT** or UNFIT for employment.

medically fit

MEDICAL EXAMINER'S DECLARATION

I hereby confirm that I have examined the above individual after verification of his/her identity and the findings stated above are true and correct to the best of my knowledge.

Name & Signature of the Medical Examiner :

[Signature]

Seal of Medical Examiner :

Dr. INDUSARATH. S MBBS, MD, DNB
Reg. No: 41964
DDRC Agilus Pathlabs Limited, Kannur

Name & Seal of DDRC SRL Branch :

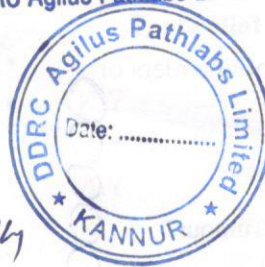

Date & Time :

10/2/24

OPHTHALMOLOGY REPORT

TO WHOM-SO-EVER IT MAY CONCERN

This is to certify that I have examined **Mrs. SHILPA JAYAN**, 26 years Female on 10.02.2024 and his visual standards are as follows:

	OD	OS
UNCORRECTED DISTANCE VISUAL ACUITY	6/9(P)	6/9(P)
UNCORRECTED NEAR VISUAL ACUITY	N6	N6
BEST CORRECTED VISUAL ACUITY	6/6, N6	6/6, N6
COLOUR VISION	NORMAL	NORMAL

NOTE :

- HISTORY OF SPECS NOT USING .
- NO RELEVANT MEDICAL HISTORY .
- NO H/O ALLERGY .

 SHEHZIYA V P
 OPTOMETRIST



DATE : 10.02.2024

Name	SHILPA JAYAN	Age/Sex	26Y/Female
Ref: By:	MEDI WHEEL	Date	10.02.2024

ULTRASOUND SCAN OF ABDOMEN AND PELVIS

(With relevant image copies)

LIVER: Normal in size and echotexture. No e/o focal parenchymal lesions / IHBD. PV, HV & IVC are within normal limits.

GB: Normally distended, shows normal wall thickness. No e/o calculi/polyps/ pericholecystic collections.

CBD: Normal.

PANCREAS: Head and body visualized and are of normal size and echotexture. No e/o focal/diffuse parenchymal lesions/ductal dilatation/calculi. Tail cannot be visualized due to poor window.

SPLEEN: Normal in size and echotexture. Splenic vein shows normal diameter.

KIDNEY'S: Both kidneys are normal in size and echotexture. No e/o calculi/ hydronephrosis/ focal lesions/ perinephric collections.

RIGHT KIDNEY: Measures 115 x 38mms

LEFT KIDNEY: Measures 112 x 40mms

UB: Well distended, shows normal wall thickness. No e/o calculi/growth/diverticulae. Both UV junctions are within normal limits.

UTERUS: AV, measures 79 x 34 x 46mms. Normal in size and echotexture.

EMT: 5mm, normal.

OVARIES: Both ovaries are normal in size and echotexture.

RIGHT OVARY: measures 33 x 16mms

LEFT OVARY: measures 35 x 19mms

POD: No free fluid.

No e/o intraperitoneal free fluid/ abdominal lymphadenopathy/ mass lesion.

IMPRESSION

- **NO SONOLOGICALLY DETECTED ABNORMALITY IN THE ABDOMEN AND PELVIS.**



Dr. P. NIYAZI NASIR
MBBS, DMRD

(Because of technical and technological limitation complete diagnosis cannot be assured on imaging sonography. Clinical correlation, consultation if required repeat imaging required in the event of controversies. This document is not for legal purposes).

Dr. P. NIYAZI NASIR, MBBS, DMRD
 REG. No. 41419
CONSULTANT RADIOLOGIST
DDRC Agilus Pathlabs Limited
KANNUR

DDRC agilus Kannur

SHILPA : 10_02_2024_11_08_03

20240210

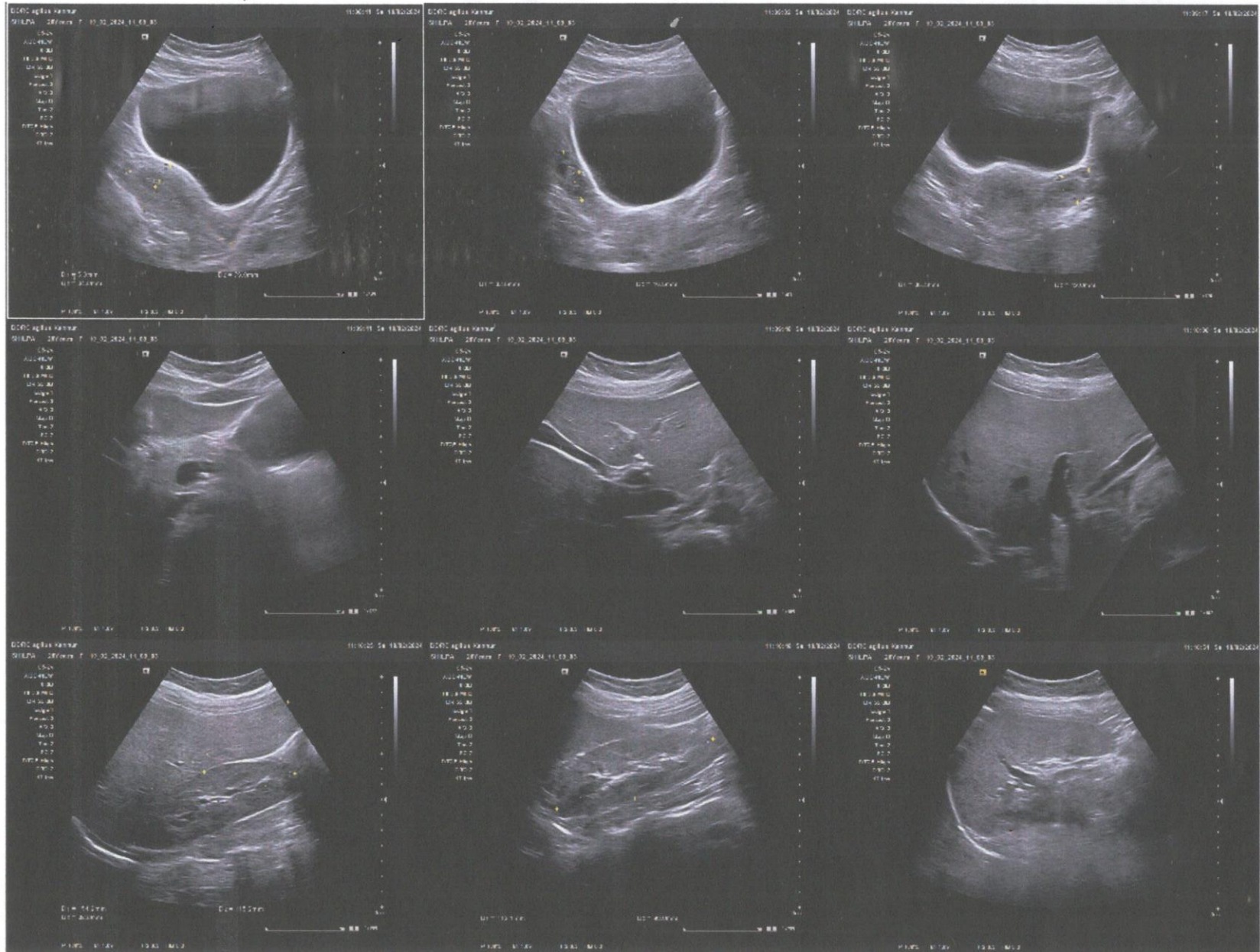

CIN : U85190MH2006PTC161480
(Refer to "CONDITIONS OF REPORTING" overleaf)

PATIENT NAME : SHILPA JAYAN

REF. DOCTOR : DR. MEDIWHEEL ARCOFEMI HEALTHCARE LIMITED

CODE/NAME & ADDRESS : CA00010147 -
 MEDIWHEEL ARCOFEMI HEALTHCARE LIMITED
 F701A, LADO SARAI, NEW DELHI,SOUTH DELHI,
 DELHI,
 SOUTH DELHI 110030
 8800465156

ACCESSION NO : **4053XB001153**
 PATIENT ID : SHILF1303974053
 CLIENT PATIENT ID:
 ABITA NO :

AGE/SEX : 26 Years Female
 DRAWN :
 RECEIVED : 10/02/2024 10:49:51
 REPORTED : 10/02/2024 15:35:36

Test Report Status	Preliminary	Results	Biological Reference Interval	Units
--------------------	-------------	---------	-------------------------------	-------

MEDIWHEEL HEALTH CHECKUP BELOW 40(F)TMT RESULT PENDING

TREADMILL TEST RESULT PENDING

OPHTHAL

OPHTHAL COMPLETED

PHYSICAL EXAMINATION

PHYSICAL EXAMINATION COMPLETED

 DR.INDUSARATH.S , MBBS, MD,
 DNB (Reg.No:41964)
 CONSULTANT PATHOLOGIST



View Details



View Report

PERFORMED AT :
 DDRC AGILUS PATHLABS LIMITED

KANNUR
 KERALA, INDIA
 Tel : 93334 93334
 Email : customercare.ddrc@agilus.in



Patient Ref. No. 66600007812878

PATIENT NAME : SHILPA JAYAN

REF. DOCTOR : DR. MEDIWHEEL ARCOFEMI HEALTHCARE LIMITED

CODE/NAME & ADDRESS : CA00010147 - MEDIWHEEL ARCOFEMI HEALTHCARE LIMITED F701A, LADO SARAI, NEW DELHI,SOUTH DELHI, DELHI, SOUTH DELHI 110030 8800465156	ACCESSION NO : 4053XB001153	AGE/SEX : 26 Years Female
	PATIENT ID : SHILF1303974053	DRAWN :
	CLIENT PATIENT ID: ABITA NO	RECEIVED : 10/02/2024 10:49:51 REPORTED : 10/02/2024 15:35:36

Test Report Status	Preliminary	Results	Units
--------------------	-------------	---------	-------

MEDIWHEEL HEALTH CHECKUP BELOW 40(F)TMT

**ECG WITH REPORT
REPORT
COMPLETED**

**USG ABDOMEN AND PELVIS
REPORT
COMPLETED**

**CHEST X-RAY WITH REPORT
REPORT
COMPLETED**

HAEMATOLOGY

MEDIWHEEL HEALTH CHECKUP BELOW 40(F)TMT

GLYCOSYLATED HEMOGLOBIN(HBA1C), EDTA WHOLE BLOOD

HBA1C	5.1	Normal	: 4.0 - 5.6%.	%
		Non-diabetic level	: < 5.7%.	
		Diabetic	: >6.5%	
		Glycemic control goal More stringent goal : < 6.5 %. General goal : < 7%. Less stringent goal : < 8%.		
		Glycemic targets in CKD :- If eGFR > 60 : < 7%. If eGFR < 60 : 7 - 8.5%.		
MEAN PLASMA GLUCOSE	99.7	< 116.0		mg/dL

**SREENA A
LAB TECHNOLOGIST**

**DR.INDUSARATH.S , MBBS, MD,
DNB (Reg.No:41964)
CONSULTANT PATHOLOGIST**

**DR.HARI SHANKAR, MBBS MD
(Reg No - TCMC:62092)
HEAD - Biochemistry &
Immunology**



View Details



View Report

PERFORMED AT :
DDRC AGILUS PATHLABS LIMITED

KANNUR
KERALA, INDIA
Tel : 93334 93334
Email : customercare.ddrc@agilus.in



Patient Ref. No. 66600007812878

PATIENT NAME : SHILPA JAYAN

REF. DOCTOR : DR. MEDIWHEEL ARCOFEMI HEALTHCARE LIMITED

CODE/NAME & ADDRESS : CA00010147 -
MEDIWHEEL ARCOFEMI HEALTHCARE LIMITED
F701A, LADO SARAI, NEW DELHI, SOUTH DELHI,
DELHI,
SOUTH DELHI 110030
8800465156

ACCESSION NO : **4053XB001153**
PATIENT ID : SHILF1303974053
CLIENT PATIENT ID:
ABITA NO :

AGE/SEX : 26 Years Female
DRAWN :
RECEIVED : 10/02/2024 10:49:51
REPORTED : 10/02/2024 15:35:36

Test Report Status	Preliminary	Results	Units
--------------------	-------------	---------	-------

BLOOD COUNTS, EDTA WHOLE BLOOD

HEMOGLOBIN	12.2	12.0 - 15.0	g/dL
RED BLOOD CELL COUNT	4.12	3.8 - 4.8	mil/ μ L
WHITE BLOOD CELL COUNT	7.84	4.0 - 10.0	thou/ μ L
PLATELET COUNT	266	150 - 410	thou/ μ L

RBC AND PLATELET INDICES

HEMATOCRIT	35.8 Low	36 - 46	%
MEAN CORPUSCULAR VOL	86.9	83 - 101	fL
MEAN CORPUSCULAR HGB.	29.7	27.0 - 32.0	pg
MEAN CORPUSCULAR HEMOGLOBIN CONCENTRATION	34.2	31.5 - 34.5	g/dL
RED CELL DISTRIBUTION WIDTH	12.5	11.6 - 14.0	%
MENTZER INDEX	21.1		
MEAN PLATELET VOLUME	9.0	6.8 - 10.9	fL

WBC DIFFERENTIAL COUNT

SEGMENTED NEUTROPHILS	62	40 - 80	%
LYMPHOCYTES	32	20 - 40	%
MONOCYTES	2	2 - 10	%
EOSINOPHILS	3	1 - 6	%
BASOPHILS	1	0 - 2	%
ABSOLUTE NEUTROPHIL COUNT	4.86	2.0 - 7.0	thou/ μ L
ABSOLUTE LYMPHOCYTE COUNT	2.51	1 - 3	thou/ μ L
ABSOLUTE MONOCYTE COUNT	0.16 Low	0.20 - 1.00	thou/ μ L
ABSOLUTE EOSINOPHIL COUNT	0.24	0.02 - 0.50	thou/ μ L
NEUTROPHIL LYMPHOCYTE RATIO (NLR)	1.9		



SREENA A
LAB TECHNOLOGIST



DR. INDUSARATH.S , MBBS, MD,
DNB (Reg.No:41964)
CONSULTANT PATHOLOGIST



DR. HARI SHANKAR, MBBS MD
(Reg No - TCMC:62092)
HEAD - Biochemistry &
Immunology



View Details



View Report

Page 3 Of 9

PERFORMED AT :
DDRC AGILUS PATHLABS LIMITED

KANNUR
KERALA, INDIA
Tel : 93334 93334
Email : customercare.ddrc@agilus.in



Patient Ref. No. 66600007812878

PATIENT NAME : SHILPA JAYAN

REF. DOCTOR : DR. MEDIWHEEL ARCOFEMI HEALTHCARE LIMITED

CODE/NAME & ADDRESS : CA00010147 -
MEDIWHEEL ARCOFEMI HEALTHCARE LIMITED
F701A, LADO SARAI, NEW DELHI,SOUTH DELHI,
DELHI,
SOUTH DELHI 110030
8800465156

ACCESSION NO : **4053XB001153**
PATIENT ID : SHILF1303974053
CLIENT PATIENT ID:
ABITA NO :

AGE/SEX : 26 Years Female
DRAWN :
RECEIVED : 10/02/2024 10:49:51
REPORTED : 10/02/2024 15:35:36

Test Report Status	Preliminary	Results	Units
--------------------	-------------	---------	-------

ERYTHROCYTE SEDIMENTATION RATE (ESR),EDTA BLOOD

SEDIMENTATION RATE (ESR)	15	0 - 20	mm at 1 hr
--------------------------	----	--------	------------

SUGAR URINE - POST PRANDIAL

SUGAR URINE - POST PRANDIAL	NOT DETECTED	NOT DETECTED
-----------------------------	--------------	--------------

SUGAR URINE - FASTING

SUGAR URINE - FASTING	NOT DETECTED	NOT DETECTED
-----------------------	--------------	--------------

IMMUNOHAEMATOLOGY**MEDIWHEEL HEALTH CHECKUP BELOW 40(F)TMT****ABO GROUP & RH TYPE, EDTA WHOLE BLOOD**

ABO GROUP	TYPE A
RH TYPE	POSITIVE

Interpretation(s)

ABO GROUP & RH TYPE, EDTA WHOLE BLOOD-Blood group is identified by antigens and antibodies present in the blood. Antigens are protein molecules found on the surface of red blood cells. Antibodies are found in plasma. To determine blood group, red cells are mixed with different antibody solutions to give A,B,O or AB.

Disclaimer: "Please note, as the results of previous ABO and Rh group (Blood Group) for pregnant women are not available, please check with the patient records for availability of the same."

The test is performed by both forward as well as reverse grouping methods.

BIO CHEMISTRY

DR.HARI SHANKAR, MBBS MD
(Reg No - TCMC:62092)
HEAD - Biochemistry &
Immunology



JINSHA KRISHNAN
LAB TECHNOLOGIST



DR.INDUSARATH.S , MBBS, MD,
DNB (Reg.No:41964)
CONSULTANT PATHOLOGIST



View Details



View Report

Page 4 Of 9

PERFORMED AT :
DDRC AGILUS PATHLABS LIMITED

KANNUR
KERALA, INDIA
Tel : 93334 93334
Email : customercare.ddrc@agilus.in



Patient Ref. No. 666000007812878

PATIENT NAME : SHILPA JAYAN

REF. DOCTOR : DR. MEDIWHEEL ARCOFEMI HEALTHCARE LIMITED

CODE/NAME & ADDRESS : CA00010147 - MEDIWHEEL ARCOFEMI HEALTHCARE LIMITED F701A, LADO SARAI, NEW DELHI,SOUTH DELHI, DELHI, SOUTH DELHI 110030 8800465156	ACCESSION NO : 4053XB001153	AGE/SEX : 26 Years Female
	PATIENT ID : SHILF1303974053	DRAWN :
	CLIENT PATIENT ID: ABITA NO	RECEIVED : 10/02/2024 10:49:51 REPORTED : 10/02/2024 15:35:36

Test Report Status	Preliminary	Results	Units
--------------------	-------------	---------	-------

MEDIWHEEL HEALTH CHECKUP BELOW 40(F)TMT

BLOOD UREA NITROGEN (BUN), SERUM

BLOOD UREA NITROGEN 6 Adult(<60 yrs) : 6 to 20 mg/dL

BUN/CREAT RATIO

BUN/CREAT RATIO 10 5.00 - 15.00

CREATININE, SERUM

CREATININE 0.60 18 - 60 yrs : 0.6 - 1.1 mg/dL

GLUCOSE, POST-PRANDIAL, PLASMA

GLUCOSE, POST-PRANDIAL, PLASMA 108
 Diabetes Mellitus : > or = 200. mg/dL
 Impaired Glucose tolerance/
 Prediabetes : 140 - 199.
 Hypoglycemia : < 55.

GLUCOSE FASTING,FLUORIDE PLASMA

FBS (FASTING BLOOD SUGAR) 87
 Diabetes Mellitus : > or = 126. mg/dL
 Impaired fasting Glucose/
 Prediabetes : 101 - 125.
 Hypoglycemia : < 55.

LIVER FUNCTION TEST WITH GGT

BILIRUBIN, TOTAL 0.30 General Range : < 1.1 mg/dL
 BILIRUBIN, DIRECT 0.11 General Range : < 0.3 mg/dL
 BILIRUBIN, INDIRECT 0.19 0.00 - 0.90 mg/dL

DR.HARI SHANKAR, MBBS MD
 (Reg No - TCMC:62092)
 HEAD - Biochemistry &
 Immunology

JINSHA KRISHNAN
 LAB TECHNOLOGIST



View Details



View Report

PERFORMED AT :
 DDRC AGILUS PATHLABS LIMITED

KANNUR
 KERALA, INDIA
 Tel : 93334 93334
 Email : customercare.ddrc@agilus.in



Patient Ref. No. 66600007812878

PATIENT NAME : SHILPA JAYAN

REF. DOCTOR : DR. MEDIWHEEL ARCOFEMI HEALTHCARE LIMITED

CODE/NAME & ADDRESS : CA00010147 - MEDIWHEEL ARCOFEMI HEALTHCARE LIMITED F701A, LADO SARAI, NEW DELHI,SOUTH DELHI, DELHI, SOUTH DELHI 110030 8800465156	ACCESSION NO : 4053XB001153	AGE/SEX : 26 Years Female
	PATIENT ID : SHILF1303974053	DRAWN :
	CLIENT PATIENT ID: ABITA NO	RECEIVED : 10/02/2024 10:49:51 REPORTED : 10/02/2024 15:35:36

Test Report Status	Preliminary	Results	Units
--------------------	-------------	---------	-------

TOTAL PROTEIN	7.8	Ambulatory : 6.4 - 8.3 Recumbant : 6 - 7.8	g/dL
ALBUMIN	4.4	20-60yrs : 3.5 - 5.2	g/dL
GLOBULIN	3.4	General Range : 2 - 3.5 Premature Neonates : 0.29 - 1.04	g/dL
ALBUMIN/GLOBULIN RATIO	1.3	1.0 - 2.0	RATIO
ASPARTATE AMINOTRANSFERASE (AST/SGOT)	12	Adults : < 33	U/L
ALANINE AMINOTRANSFERASE (ALT/SGPT)	12	Adults : < 34	U/L
ALKALINE PHOSPHATASE	56	Adult(<60yrs) : 35 - 105	U/L
GAMMA GLUTAMYL TRANSFERASE (GGT)	15	Adult(female) : < 40	U/L

TOTAL PROTEIN, SERUM

TOTAL PROTEIN	7.8	Ambulatory : 6.4 - 8.3 Recumbant : 6 - 7.8	g/dL
---------------	-----	---	------

URIC ACID, SERUM

URIC ACID	5.9	Adults : 2.4-5.7	mg/dL
-----------	-----	------------------	-------

BIOCHEMISTRY - LIPID

MEDIWHEEL HEALTH CHECKUP BELOW 40(F)TMT

LIPID PROFILE, SERUM

CHOLESTEROL	164	Desirable : < 200 Borderline : 200-239 High : >or= 240	mg/dL
TRIGLYCERIDES	125	Normal : < 150 High : 150-199 Hypertriglyceridemia : 200-499	mg/dL

DR.HARI SHANKAR, MBBS MD
 (Reg No - TCMC:62092)
 HEAD - Biochemistry & Immunology

JINSHA KRISHNAN
 LAB TECHNOLOGIST



View Details



View Report

PERFORMED AT :
 DDRC AGILUS PATHLABS LIMITED

KANNUR
 KERALA, INDIA
 Tel : 93334 93334
 Email : customercare.ddrc@agilus.in



Patient Ref. No. 66600007812878

PATIENT NAME : SHILPA JAYAN

REF. DOCTOR : DR. MEDIWHEEL ARCOFEMI HEALTHCARE LIMITED

CODE/NAME & ADDRESS : CA00010147 - MEDIWHEEL ARCOFEMI HEALTHCARE LIMITED F701A, LADO SARAI, NEW DELHI,SOUTH DELHI, DELHI, SOUTH DELHI 110030 8800465156	ACCESSION NO : 4053XB001153	AGE/SEX : 26 Years Female
	PATIENT ID : SHILF1303974053	DRAWN :
	CLIENT PATIENT ID: ABITA NO	RECEIVED : 10/02/2024 10:49:51 REPORTED : 10/02/2024 15:35:36

Test Report Status	Preliminary	Results	Units
--------------------	-------------	---------	-------

HDL CHOLESTEROL	39	Very High : > 499 General range : 40-60	mg/dL
LDL CHOLESTEROL, DIRECT	112	Optimum : < 100 Above Optimum : 100-129 Borderline High : 130-159 High : 160-189 Very High : >or= 190	mg/dL
NON HDL CHOLESTEROL	125	Desirable-Less than 130 Above Desirable-130-159 Borderline High-160-189 High-190-219 Very High- >or =220	mg/dL
VERY LOW DENSITY LIPOPROTEIN CHOL/HDL RATIO	24.9 4.2	</= 30.0 3.3 - 4.4 Low Risk 4.5 - 7.0 Average Risk 7.1 - 11.0 Moderate Risk > 11.0 High Risk	mg/dL
LDL/HDL RATIO	2.9	0.5-3 Desirable/Low risk 3.1-6 Borderline/Moderate risk >6.0 High Risk	

SPECIALISED CHEMISTRY - HORMONE

MEDIWHEEL HEALTH CHECKUP BELOW 40(F)TMT

THYROID PANEL, SERUM

T3	105.70	Non-Pregnant Women 80.0 - 200.0 Pregnant Women 1st Trimester:105.0 - 230.0 2nd Trimester:129.0 - 262.0 3rd Trimester:135.0 - 262.0	ng/dL
T4	7.13	Non-Pregnant Women 5.10 - 14.10 Pregnant Women	µg/dl

JINSHA KRISHNAN
LAB TECHNOLOGIST

DR.HARI SHANKAR, MBBS MD
(Reg No - TCMC:62092)
HEAD - Biochemistry & Immunology



View Details



View Report

PERFORMED AT :
DDRC AGILUS PATHLABS LIMITED

KANNUR
KERALA, INDIA
Tel : 93334 93334
Email : customercare.ddrc@agilus.in



Patient Ref. No. 66600007812878

PATIENT NAME : SHILPA JAYAN

REF. DOCTOR : DR. MEDIWHEEL ARCOFEMI HEALTHCARE LIMITED

CODE/NAME & ADDRESS : CA00010147 -
MEDIWHEEL ARCOFEMI HEALTHCARE LIMITED
F701A, LADO SARAI, NEW DELHI, SOUTH DELHI,
DELHI,
SOUTH DELHI 110030
8800465156

ACCESSION NO : 4053XB001153
PATIENT ID : SHILF1303974053
CLIENT PATIENT ID:
ABITA NO :

AGE/SEX : 26 Years Female
DRAWN :
RECEIVED : 10/02/2024 10:49:51
REPORTED : 10/02/2024 15:35:36

Test Report Status	Preliminary	Results	Units
--------------------	-------------	---------	-------

TSH 3RD GENERATION	1.230	1st Trimester: 7.33 - 14.80 2nd Trimester: 7.93 - 16.10 3rd Trimester: 6.95 - 15.70 Non-Pregnant : 0.4 - 4.2 Pregnant Trimester-wise : 1st : 0.1 - 2.5 2nd : 0.2 - 3 3rd : 0.3 - 3	μIU/mL
--------------------	-------	---	--------

CLINICAL PATH - URINALYSIS

MEDIWHEEL HEALTH CHECKUP BELOW 40(F)TMT

PHYSICAL EXAMINATION, URINE

COLOR	PALE YELLOW
APPEARANCE	SLIGHTLY HAZY

CHEMICAL EXAMINATION, URINE

PH	6.0	4.7 - 7.5
SPECIFIC GRAVITY	1.010	1.003 - 1.035
PROTEIN	NOT DETECTED	NOT DETECTED
GLUCOSE	NOT DETECTED	NOT DETECTED
KETONES	NOT DETECTED	NOT DETECTED
BILIRUBIN	NOT DETECTED	NOT DETECTED
UROBILINOGEN	NORMAL	NORMAL

MICROSCOPIC EXAMINATION, URINE

RED BLOOD CELLS	NOT DETECTED	NOT DETECTED	/HPF
WBC	8-10	0-5	/HPF

NIMISHA K
LAB TECHNOLOGIST

JINSHA KRISHNAN
LAB TECHNOLOGIST

DR.INDUSARATH S
CONSULTANT PATHOLOGIST



View Details



View Report

PERFORMED AT :
DDRC AGILUS PATHLABS LIMITED

KANNUR
KERALA, INDIA
Tel : 93334 93334
Email : customercare.ddrc@agilus.in



Patient Ref. No. 66600007812878

PATIENT NAME : SHILPA JAYAN

REF. DOCTOR : DR. MEDIWHEEL ARCOFEMI HEALTHCARE LIMITED

CODE/NAME & ADDRESS : CA00010147 - MEDIWHEEL ARCOFEMI HEALTHCARE LIMITED F701A, LADO SARAI, NEW DELHI,SOUTH DELHI, DELHI, SOUTH DELHI 110030 8800465156	ACCESSION NO : 4053XB001153	AGE/SEX : 26 Years Female
	PATIENT ID : SHILF1303974053	DRAWN :
	CLIENT PATIENT ID: ABITA NO	RECEIVED : 10/02/2024 10:49:51
		REPORTED : 10/02/2024 15:35:36

Test Report Status	Preliminary	Results	Units
EPITHELIAL CELLS		10-15	0-5 /HPF
CASTS		NOT DETECTED	
CRYSTALS		NOT DETECTED	
BACTERIA		DETECTED	NOT DETECTED

CLINICAL PATH - STOOL ANALYSIS

MEDIWHEEL HEALTH CHECKUP BELOW 40(F)TMT	RESULT PENDING
PHYSICAL EXAMINATION,STOOL	RESULT PENDING
CHEMICAL EXAMINATION,STOOL	RESULT PENDING
MICROSCOPIC EXAMINATION,STOOL	RESULT PENDING



View Details



View Report

PERFORMED AT :
 DDRC AGILUS PATHLABS LIMITED

KANNUR
 KERALA, INDIA
 Tel : 93334 93334
 Email : customercare.ddrc@agilus.in



Patient Ref. No. 66600007812878

Name	SHILPA JAYAN.	Age/Sex	26Y/Female
Ref: By:	MEDI WHEEL	Date	10.02.2024

Thanks for referral

CHEST X-RAY – PA VIEW

Trachea is central. Carina and principal bronchi are normal.

Cardio-thoracic ratio is within normal limits.

Both lungs show normal Broncho-vascular markings. No definite focal opacities noted.

No volume loss in either hemithorax.

No definite mediastinal widening or other abnormalities noted.

CP angles, diaphragm, bony cage and soft tissue shadows - not remarkable.

IMPRESSION:

- **Normal X-ray chest**



**DR. P. NIYAZI NASIR,
MBBS, DMRD**

(Because of technical and technological limitation complete diagnosis cannot be assured on imaging sonography. Clinical correlation, consultation if required repeat imaging required in the event of controversies. This document is not for legal purposes).

Dr. P. NIYAZI NASIR, MBBS, DMRD
REG. No. 41419
CONSULTANT RADIOLOGIST
DDRC Agilus Pathlabs Limited
KANNUR

R

SHILPA JAYAN

26Y/F MEDIWHEEL

CHEST P-A 10-Feb-24 11:02 AM

DDRC agilus Kannur