

आयकर विभाग
INCOME TAX DEPARTMENT

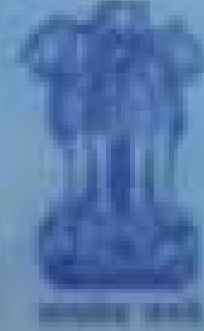

भारत सरकार
GOVT. OF INDIA



स्थायी लेखा संख्या कार्ड
Permanent Account Number Card
AZPPV3717R



नाम/ Name
M VENKATESH

पिता का नाम/ Father's Name
MANGALI PARAMESWARAPPA

जन्म की तारीख/
Date of Birth
23/06/1992

हस्ताक्षर/ Signature

08092023

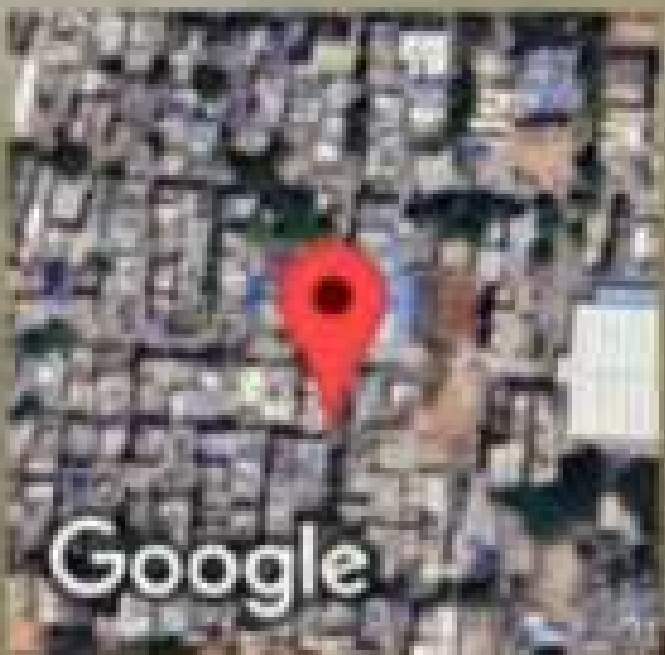

Ananthapur, Andhra Pradesh, India

13-3-71, Azad Nagar, Adimurthy Colony, Kamala Nagar, Ananthapur, Anantapur,
Andhra Pradesh 515001, India

Lat 14.686254°

Long 77.598735°

10/02/24 07:56 AM GMT +05:30



GPS Map Camera

Anantapur, Andhra Pradesh, India
MHPX+HG3, Opp. Balaji Kalyana Mandapam Reliance Smart Road, Azad Nagar,
Srinivas Nagar, Anantapur, Andhra Pradesh 515001, India
Lat 14.686378°
Long 77.598749°
10/02/24 07:57 AM GMT +05:30

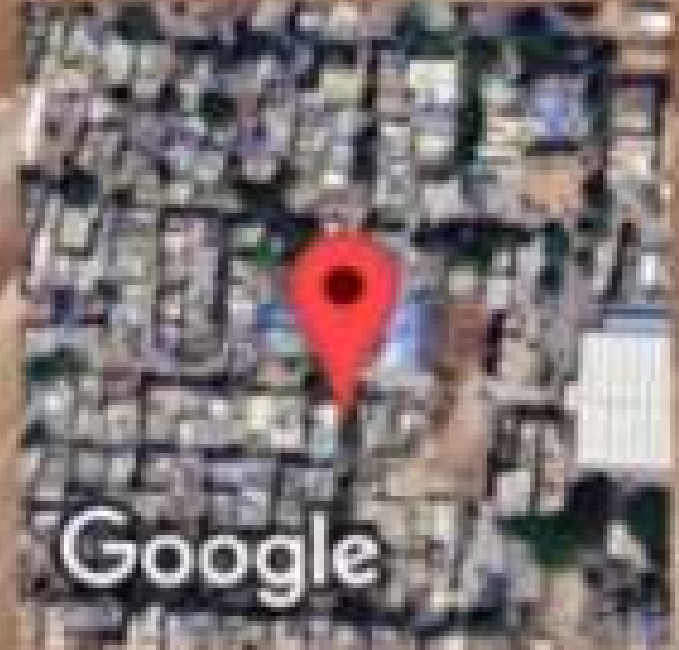



AMRUTHA SAI DIAGNOSTIC CENTRE



email : amruthasailab@gmail.com

ISO.9001 : 2015 Certificate Number : 1080551126

Name :- Mrs M Venkatesh

Age/Sex :- 31 Y/male

Date :- 10-02-2024

Ref.by :- Mediwheel

ID.No:- D7/2024, B08E69677 , , BC-281371

EMPLOYEE MEDICAL CHEK UP FORM

Physical Examination :-

Height :- 176cms. Weight :- 75-1 kgs.

Abdomen (CMS) : 90cms Chest Expir(CMS):- 80
Chest Insp(CMS) : 85

Body mass index(BMI) :- 26.8

Pulse Rate :- 72 minute. (Regular / Abnormal)

Skin :- Normal Open Lesions :- Nil
Oral Hygeine : Healthy

Complaints if Any :- Nil

Family History :- Nil

Complaints if Any :- Nil

Personal History :-

Smoking :- Yes/No

Alcoholism :- Yes/No

Diabetes :- Yes/No

Allergy :- Yes/No

BP :- 130/80 mm/hg

Nails :- Normal

Systemic Examination (Abnormality – if Yes Please Explain) :-

CVS - Yes / No

CNS - Yes/ No

GI Tract - Yes/No

Abdomen - Yes/ No

Respiratory Tract - Yes/ No

INVESTIGATIONS : (N= Normal, R= See Report)

Complete Blood Picture With ESR = Normal

Complete Urine Examination = Normal

FBS, PLBS = Normal

USG = Normal

Chest X-Ray = Normal

• ECG = Normal
• LFT = Normal
• Cholesterol = Normal
• TMT = Normal

Diagnosis (If Any) :- Nil

RECOMMENDATIONS / IMPRESION :- Nil

Dr. V. Narayanaiah,
PHYSICIAN SIGNATURE B.S.,FCGP.
PHYSICIAN & SURGEON
Regd.No. 88543
Authorised Doctor,
For State Bank of India
ANANTAPUR.

Under AP Govt. Regd. Diagnostic Centre R.No.860/2022

Genuineness is our gene



AMRUTHA SAI DIAGNOSTIC CENTRE

email : amruthasallab@gmail.com



ISO.9001 : 2015 Certificate Number : 1080551126

Patient Name : Mr M Venkatesh

Sex : male

Age : 31 Yrs

Id.No : 07/24

Bill Date : 10-02-2024

Report Date : 10-02-2024

Ref. by : Mediwheel

Address : A T P

LAB REPORT

Blood For :-

Parameter	Findings	Reference Range
Complete Haemogram (CBP) :-		
Haemoglobin % (C M G)	: 14.3 gm %	M : 12.0 - 17.0 gm %
Total WBC Count	: 6600 ce/cu mm	A : 4000 - 11000 ce/cu mm
Differential WBC Count	: Neutrophils - 50 % Lymphocytes - 41 % Eosinophils - 05 % Monocytes - 04 % Basophils - 00 %	45 - 65 % 25 - 45 % 01 - 06 % 02 - 08 % 00 - 01 %
E S R (Westergren Method)	: 12 mm/ 1 hr	M : 01 - 15 mm/1 hr
RBC Count	: 5.4 mill/cu mm	M : 4.5 - 6.5 mill/cu mm
Platelet Count	: 2.8 Lach/cu mm	1.5 - 4.0 Lach/cu mm
Packed Cell Volume (PCV)	: 47.3 %	M : 40 - 54 %
Mean Corpuscular Volume (MCV)	: 91 fl	82 - 92 fl
Mean Corpuscular Haemoglobin (MCH)	: 28 pg	27 - 32 pg
Mean Corpuscular Haemoglobin Concentration (MCHC)	: 32.7 %	32 - 36 %
Blood Group & Rh Type	: "B" Positive(+Ve)	

TEST NAME	METHOD	VALUE	UNITS
GLYCOSYLATED HAEMOGLOBIN (Hb A1 c) %	H.P.L.C	5.73	%

Bio.Ref.Interval. :-

Bio.Re.Interval. : As Per ADA Guidelines

Below 5.7 %	: Normal
5.7 % - 6.4 %	: Pre Diabetic
> = 6.5 %	: Diabetic

Guidance For Known Diabetics

BELOW 6.5 %	- Good Control
6.5 % - 7.0 %	- Fair Control
7.0 % - 8.0 %	- Unsatisfactory Control
> 8 %	- Poor Control

Method : Fully Automated H.P.L.C method.

@ Suggested clinical Correlation, If there is need, kindly discuss.

S. Vijaya Lakshmi
LAB INCHARGE
S. Vijaya Lakshmi
M.Sc (Biochemistry)

Under AP Govt. Regd. Diagnostic Centre R.No.860/2022

Genuineness is our gene



AMRUTHA SAI DIAGNOSTIC CENTRE



email : amruthasallab@gmail.com

ISO.9001 : 2015 Certificate Number : 1080551126

Patient Name : Mr M Venkatesh

Sex : male

Age : 31 Yrs

Id.No : 07/24

Bill Date : 10-02-2024

Report Date : 10-02-2024

Ref. by : Mediwheel

Address : A T P

LAB REPORT

Blood For :-

Parameter	Findings	Reference Range
LIPID PROFILE :-		
Cholesterol Total	: 189 mg/dl	150 - 260 mg/dl
H D L Cholesterol	: 46 mg/dl	M : 35 - 55 mg/dl
L D L Cholesterol	: 102 mg/dl	66 - 178 mg/dl
V L D L Cholesterol	: 42 mg/dl	5 - 40 mg/dl
Triglycerides	: 148 mg/dl	36 - 165 mg/dl
CHOL : HDL Chole	: 4.3 : 1	3.0 - 5.0 : 1
Fasting Blood Sugar	: 90 mg/dl	65 - 110 mg/dl
Post Prandial Blood Sugar	: 132 mg/dl	80 - 160 mg/dl
Renal Function Test (RFT) :-		
B U N	: 14 mg/dl	7 - 18 mg/dl
Serum Creatinine	: 1.0 mg/dl	0.7 - 1.4 mg/dl
Serum Uric Acid	: 4.1 mg/dl	3.0 - 5.7 mg/dl
LIVER FUNCTION TEST (LFT) :-		
Bilirubin Total	: 0.7 mg/dl	0.1 - 1.0 mg/dl
Bilirubin Direct	: 0.18 mg/dl	0.0 - 0.25 mg/dl
Bilirubin Indirect	: 0.6 mg/dl	0.2 - 0.8 mg/dl
Total Proteins	: 6.5 gm/dl	6.0 - 8.0 gm/dl
Albumin	: 4.3 gm/dl	3.7 - 5.3 gm/dl
Globulins	: 2.8 gm/dl	2.5 - 4.5 gm/dl
A / G Ratio	: 1.9 : 1	1.2 - 2.5 : 1
S G O T (A S T)	: 28 IU/L	Upto - 40 IU/L
S G P T (A L T)	: 34 IU/L	Upto - 47 IU/L
Alkaline Phosphatase (ALP)	: 188 IU/L	A : 100 - 290 IU/L
Gamma Glutamyl Transferase (GGT)	: 35 IU/L	M : Upto - 50 IU/L

@ Suggested clinical Correlation, If there is need, kindly discuss.

S. Vijaya Lakshmi
LAB INCHARGE
S. Vijaya Lakshmi
M.Sc (Biochemistry)

Under AP Govt. Regd. Diagnostic Centre R.No.860/2022

Genuineness is our gene



AMRUTHA SAI DIAGNOSTIC CENTRE



email : amruthasallab@gmail.com

ISO.9001 : 2015 Certificate Number : 1080551126

Patient Name : Mr M Venkatesh

Sex : male Age : 31 Yrs

Id.No : 07/24

Bill Date : 10-02-2024

Report Date : 10-02-2024

Ref. by : Mediwheel

Address : A T P

LAB REPORT

Complete Urine Analysis(C U A) :-

Physical Examination :-

Colour	: Yellow	Transparency	: Clear
Reaction	: Acidic	Sediment	: NIL
Sp.Gravity	: 1.010	pH	: 6.0

Chemical Examination :-

Sugar	: Absent	Proteins	: Absent
Bile Salts	: Absent	Bile Pigments	: Absent
Urobilinogen	: Normal	Ketone Bodies	: Negative
Blood	: Absent		

Microscopic Examination :-

Pus Cells	: 2 - 3 /hpf	E.P.Cells	: 3 - 4 /HPF
RBC's	: Absent	Casts	: Absent
Crystals	: Absent	Deposits	: Absent
Bacteria	: Absent		

@ Suggested clinical Correlation, If there is need, kindly discuss.

S. Vijaya Lakshmi
LAB INCHARGE
S. Vijaya Lakshmi
B.Sc (Biochemistry)

Note:- Amrutha Sai Diagnostic Centre . (Fully Automated A/C Laboratory)
***** Since - 25 Years *****

Opp.Balaji Kalyana Mantapam, Near RTC Bus Stand, Reliance Mart Road,
Srenivasa Nagar, ANANTHAPURAM. CELL - 86 88 984900

Under AP Govt. Regd. Diagnostic Centre R.No.860/2022

Genuineness is our gene



AMRUTHA SAI DIAGNOSTIC CENTRE

email : amruthasailab@gmail.com



ISO.9001 : 2015 Certificate Number : 1080551126

Patient Name : Mr M Venkatesh

Sex : male Age : 31 Yrs

Id.No : 07/24

Bill Date : 10-02-2024

Report Date : 10-02-2024

Ref. by : Mediwheel

Address : A T P

XRAY-CHEST (PA) VIEW

- Trachea is central
- Both th lung fields appear normal.
- Hilar shadows are with in normal limits.
- Pulmonary vasculatures are normal.
- Cardia is normal in size.
- Both domes of the diaphragm are smooth.
- Both costophrenic recesses are clear.
- Visualized bones and soft tissue shows appear normal.

IMPRESSION :- NORMAL X-RAY.

@ Suggested clinical Correlation, If there is need, kindly discuss

RADIOLOGIST SIGNATURE
DR. RADI ANI, MD
Specialist in MR Sound
Radio Diagnostic T Scan
Asst. Civil Surgeon
Govt. Medical College &
General Hospital
MANTAPUR

Note:- Amrutha Sai Diagnostic Centre . (Fully Automated A/C Laboratory)
***** Since - 25 Years *****

Opp. Balaji Kalyana Mantapam, Near RTC Bus Stand, Reliance Mart Road,
Srenivasa Nagar, ANANTHAPURAM. CELL - 86 88 984900.

Under AP Govt. Regd. Diagnostic Centre R.No.860/2022

Genuineness is our gene



AMRUTHA SAI DIAGNOSTIC CENTRE

email : amruthasailab@gmail.com



ISO.9001 : 2015 Certificate Number : 1080551126

Name : Mr. M VENKATESH
Age/Gender : 31 Years / Male
Ref.By : SELF
Req No. : SMN2419664
Sample Type : Serum
Client Name : AMRUTHA SAI DIAGNOSTIC CENTER

Vial ID : 648225
Collected On : 10-Feb-2024 08:00 AM
Registered On : 11-Feb-2024 10:32 AM
Reported On : 11-Feb-2024 11:37 AM
Client Code : CMLAPF10

THYROID PANEL-I

Test Name	Observed Values	Units	Biological Reference Intervals
* TOTAL TRIIODOTHYRONINE (T3) Method: ECLIA	1.19	ng/mL	0.82 - 2.0
* TOTAL THYROXINE (T4) Method: ECLIA	9.57	ug/dl	5.1 - 14.1
* TSH Method: ECLIA	2.86	μIU/mL	Adult : 0.35 – 5.5

INTREPRATATION:

The determination of T3 is utilized in the diagnosis of T3hyperthyroidism, the detection of early stages of hyperthyroidism and for indicating a diagnosis of thyrotoxicosis factitia.

The determination of T4 can be utilized for the following indications: the detection of hyperthyroidism, the detection of primary and secondary hypothyroidism, and the monitoring of TSH-suppression therapy.

The determination of TSH serves as the initial test in thyroid diagnostics. Even very slight changes in the concentrations of the free thyroid hormones bring about much greater opposite changes in the TSH level. Accordingly, TSH is a very sensitive and specific parameter for assessing thyroid function and is particularly suitable for early detection or exclusion of disorders in the central regulating circuit between the hypothalamus, pituitary and thyroid.

Muhammad Khaled M.Sc
LAB MANAGER



End Of The Report

Dr. Tamkinath Fatima, MD
CONSULTANT BIOCHEMIST

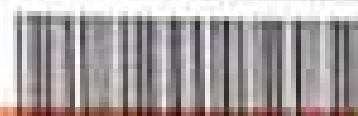

Please Correlate With Clinical Findings If Necessary Discuss This Is an Electronically Authenticated Report

Under AP Govt. Regd. Diagnostic Centre R.No.860/2022

Genuineness is our gene

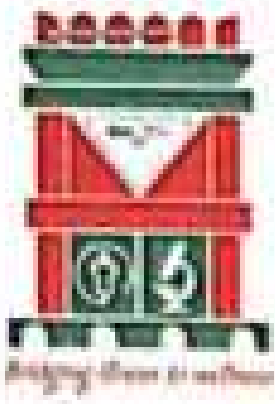

PT NAME: MR M VENKATESH

AGE/SEX: 31 Y/M

REF.BY: DR AMRUTH SAI DIAGNOSTICS

DATE: 10.02.2024

ULTRASOUND SCANNING OF WHOLE ABDOMEN

FINDINGS:

LIVER : Normal in size with increased echotexture, no focal lesions were seen

PORTAL VEIN : Normal

GB : Contracted.

CBD : Normal. No IHBD

SPLEEN : Normal in size and echo texture, no focal lesions were seen

PANCREAS : Normal in size and echo texture, no focal lesions were seen

PARAAORTIC & PARA ILIAC REGION: Nil significant

RIGHT KIDNEY: Measures: 11.2 x 4.6 cm

Echogenicity: Normal

Hydronephrosis: Nil

Calculi: Nil

LEFT KIDNEY : Measures: 11.3 x 4.8 cm

Echogenicity: Normal

Hydronephrosis: Nil

Calculi: Nil

URINARY BLADDER : Well distended. Normal wall thickness.

PROSTATE : Normal (17.9 cc)

FREE FLUID : Nil

No bowel wall thickening.

IMPRESSION:

- **GRADE I FATTY INFILTRATION IN LIVER.**

**Needs clinical correlation. Suggested further evaluation if clinically required.*

DR. Y. MADHU MADHAV REDDY MD
MD (Radio Diagnosis)
Consultant Radiologist
Reg. No. APMC/FMR/82797

Patient name	M VENKATESH	Age/Sex	- / Female
Patient ID	45421120240210	Visit no	1
Referred by		Visit date	10/02/2024

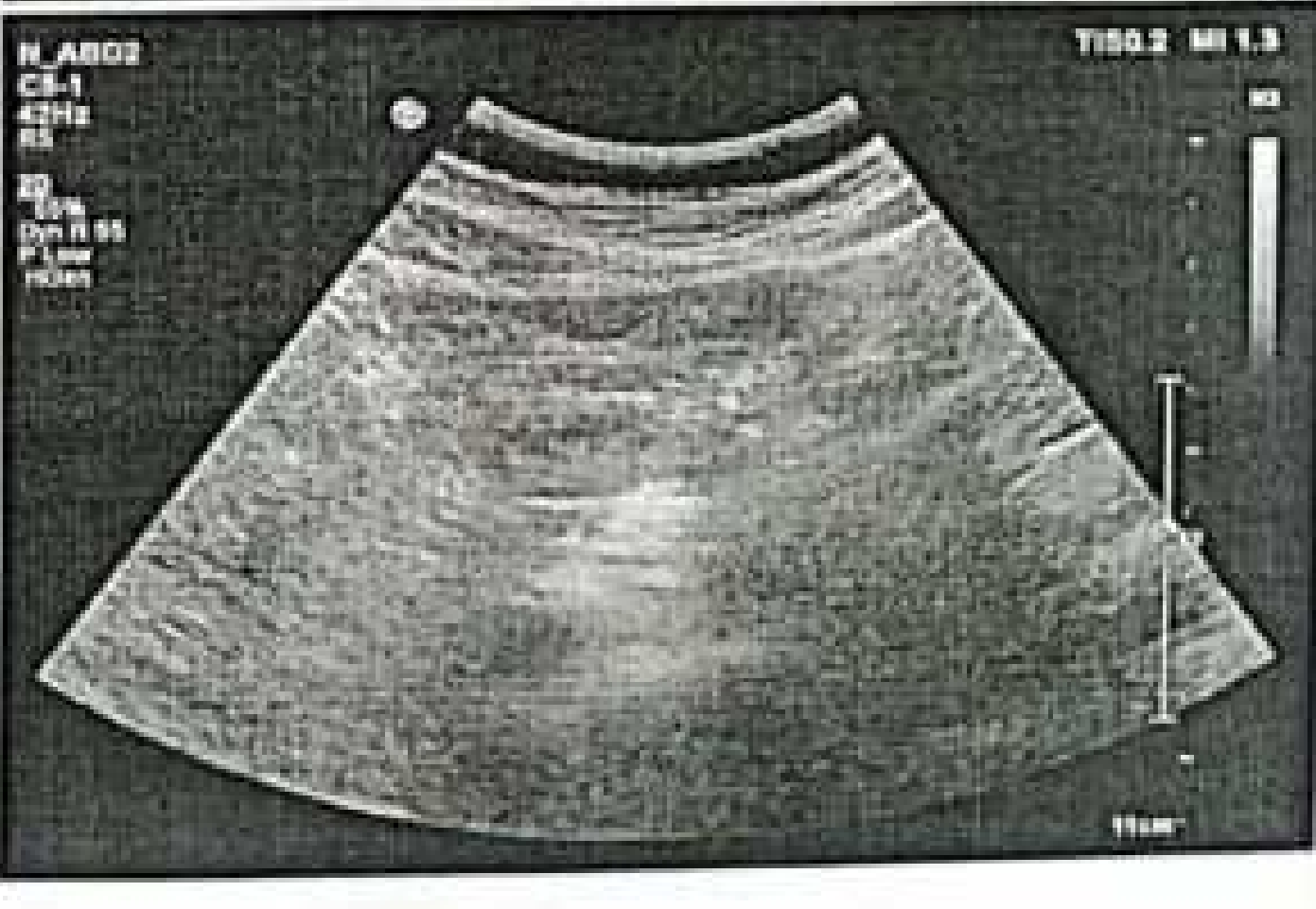
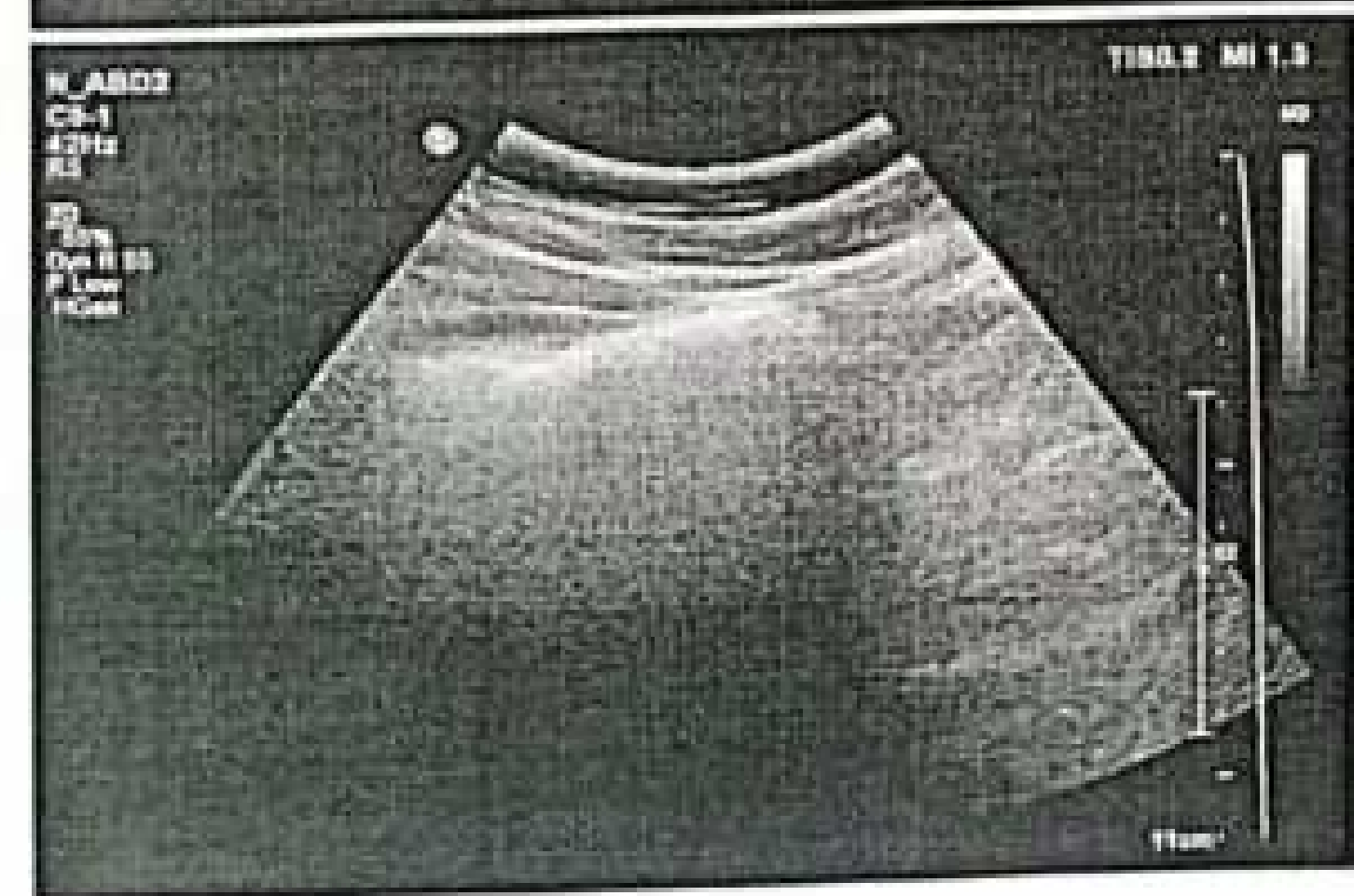
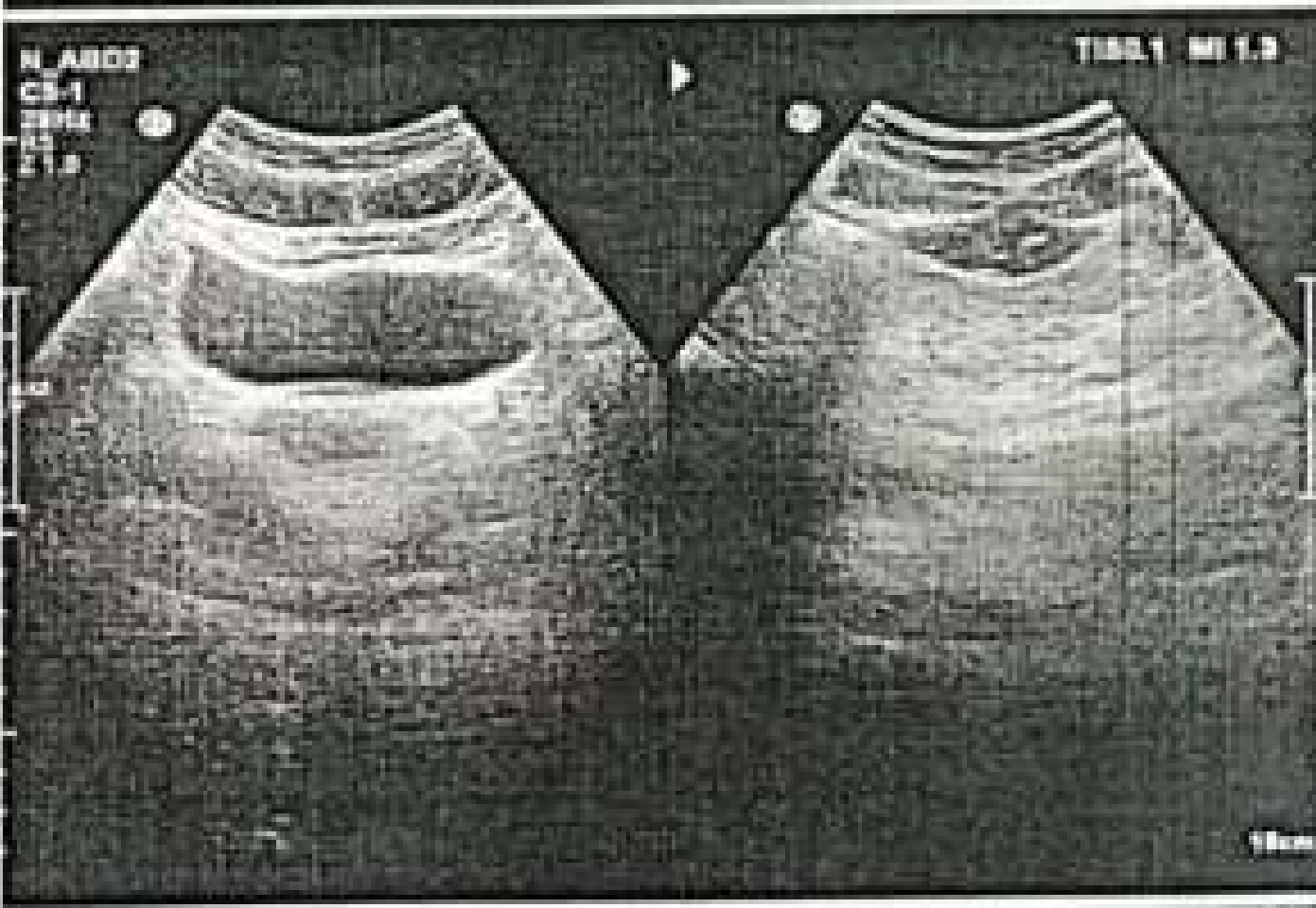
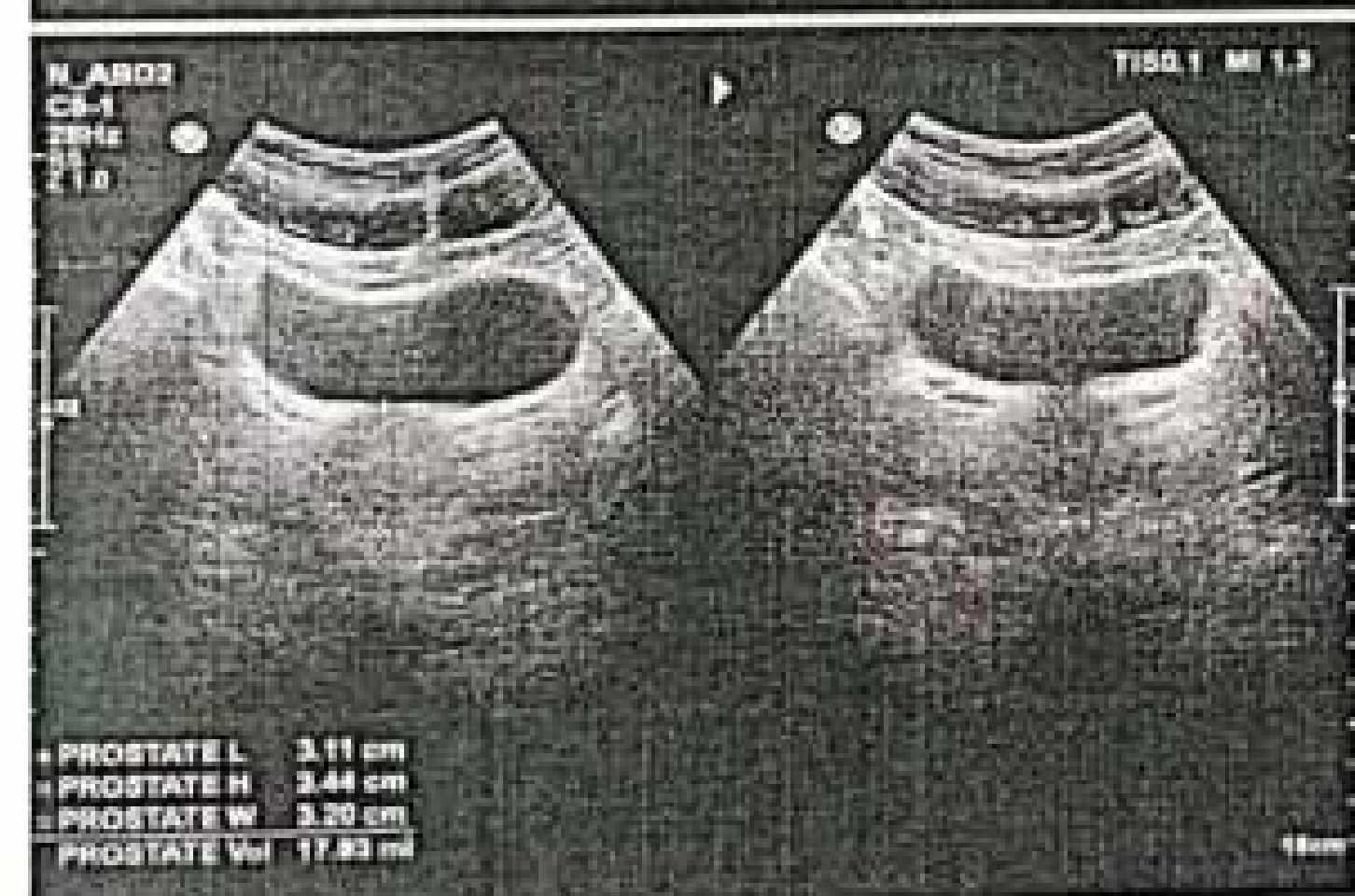
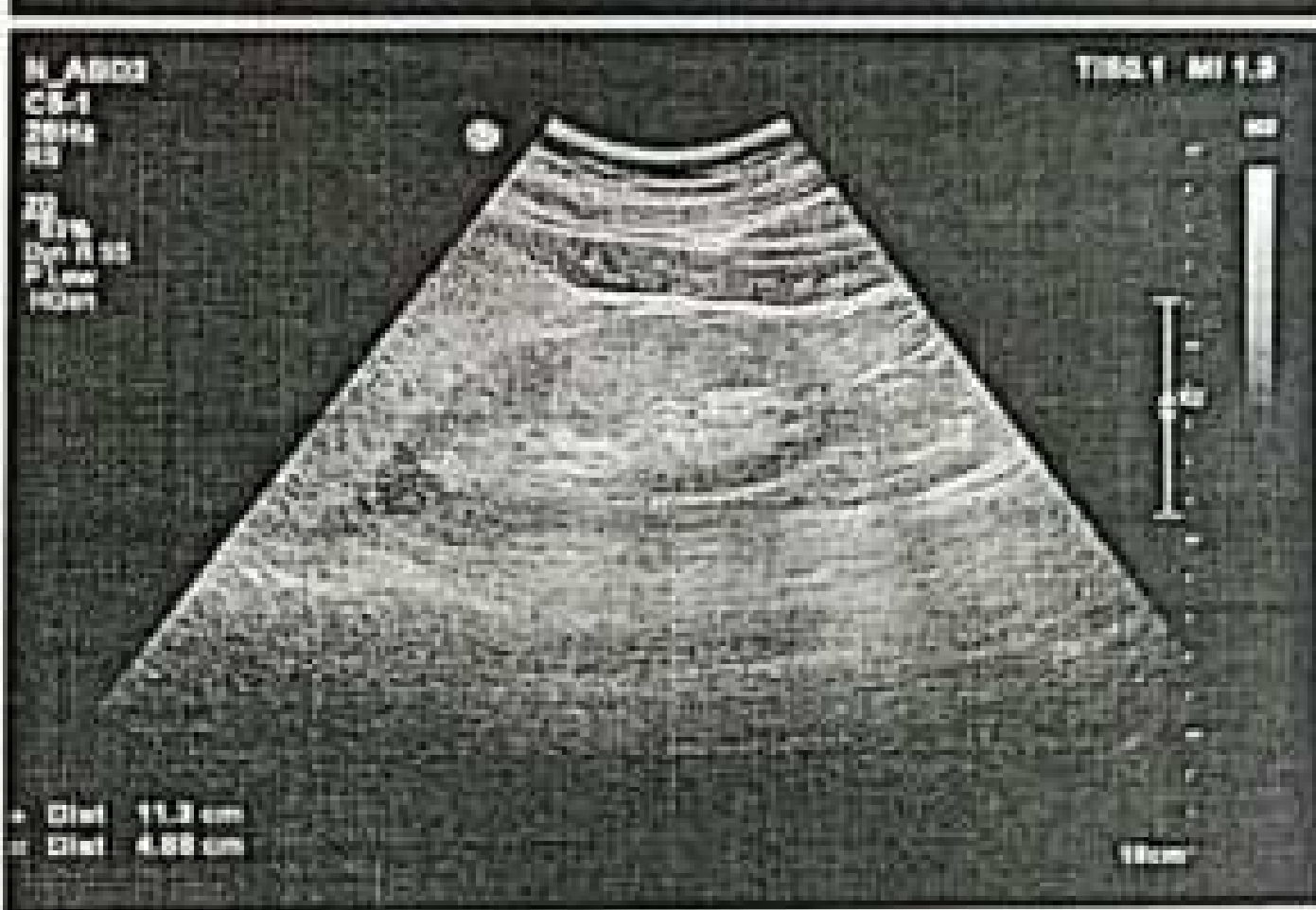
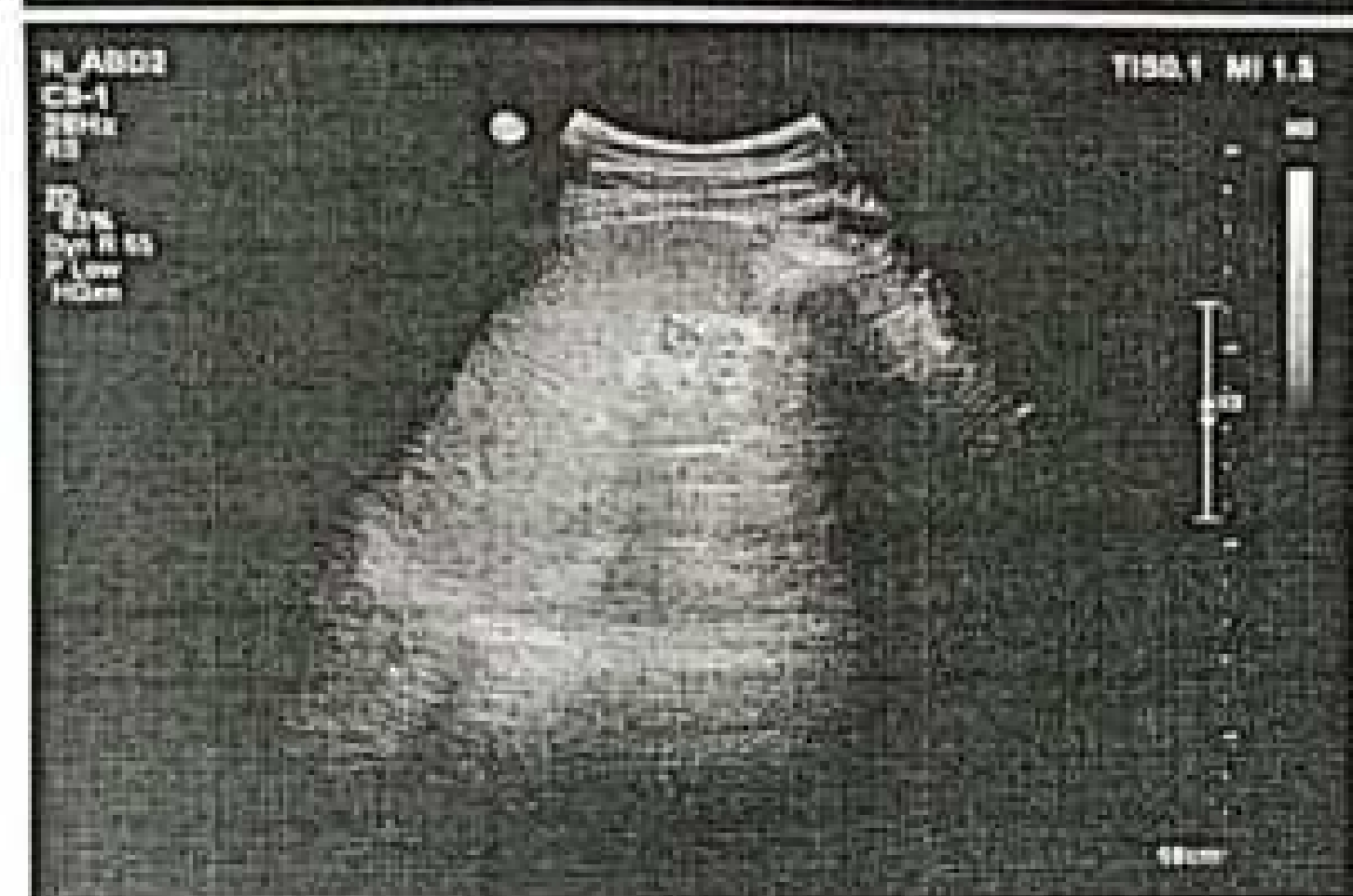
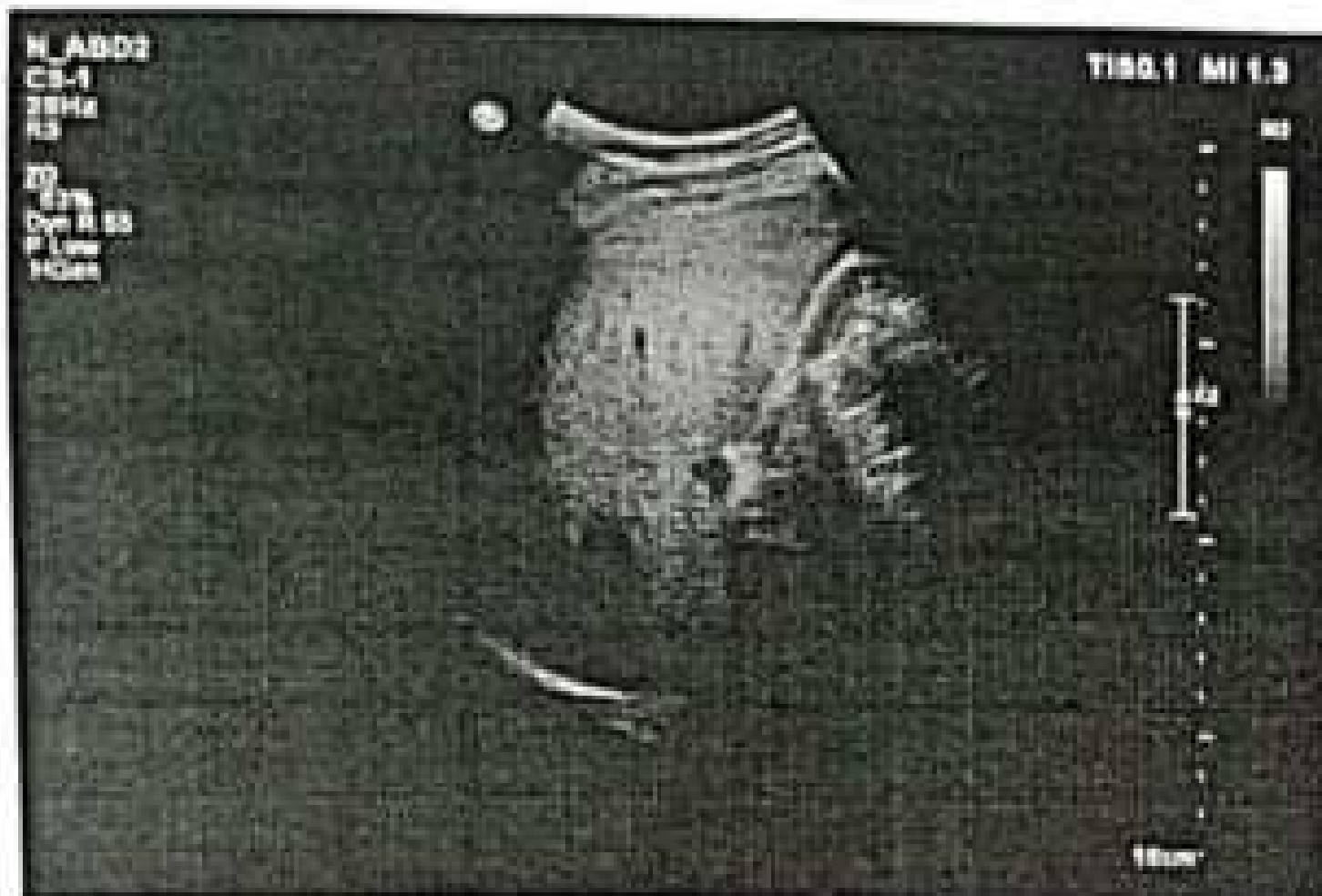

SWARA HEART CARE ANANTAPUR A.P.
 RTC BUS STAND OPP DWARAKA PETROL BUNK OPP
 0399/ANR, M VENKATESH 31 Yrs/Male 0 Kg/6 Cms
 Date: 10-Feb-2024 11:05:54 AM

Summary



Protocol : BRUCE

Ref. By :
 Medication :
 Objective :

Stage	StageTime (min:Sec)	PhaseTime (min:Sec)	Speed (mph)	Grade (%)	METs	H.R. (bpm)	B.P. (mmHg)	R.P.P. (x100)	PVC	Comments
Supine					1.0	101	120/80	121	-	
Standing					1.0	89	120/80	106	-	
HV					1.0	77	120/80	92	-	
ExStart					1.0	94	120/80	112	-	
Stage 1	3:01	3:02	1.7	10.0	4.7	118	120/80	141	-	
Stage 2	3:01	6:02	2.5	12.0	7.1	143	130/80	185	-	
PeakEx	2:00	8:01	3.4	14.0	9.2	158	140/80	221	-	
Recovery	1:00		0.0	0.0	1.2	138	140/80	193	-	
Recovery	2:00		0.0	0.0	1.0	115	130/80	149	-	
Recovery	3:00		0.0	0.0	1.0	121	120/80	145	-	

Findings :

Exercise Time : 8:00 minutes
 Max HR attained : 158 bpm — 84% of Max Predictable HR 189
 Max BP : 140/80(mmHg)
 WorkLoad attained : 9.2 (Good Effort Tolerance)
 No significant ST segment changes noted during exercise or recovery.
 No Angina/Arrhythmia/S3/murmur
 Final Impression : Test is negative for inducible ischaemia.
 Maximum Depression: 8:00

Advice/Comments:

Handwritten signature

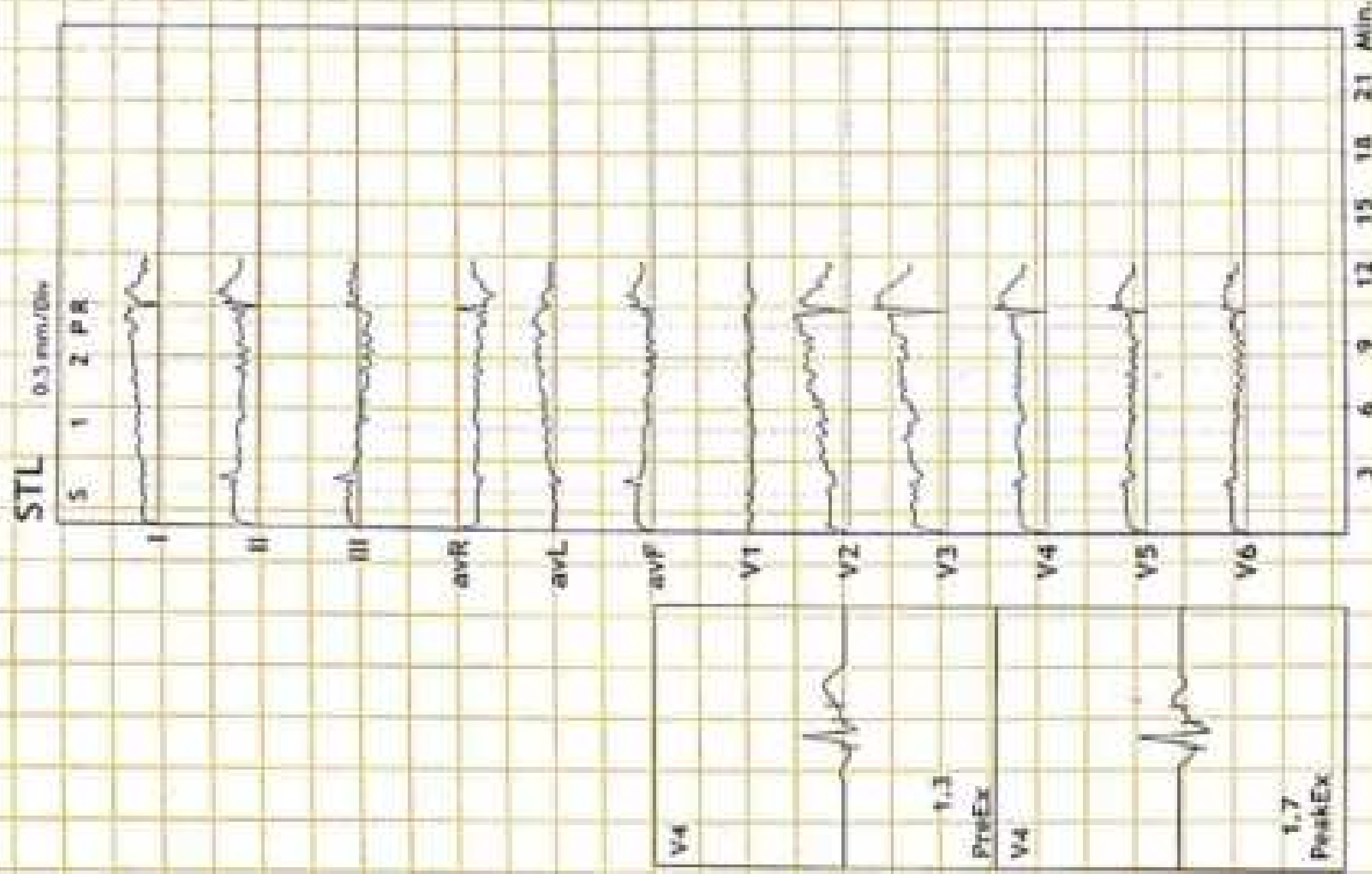

Dr. Rakesh .V.
 MBBS., M.D.D.M.,
 Interventional Cardiologist
 Regd. No. RAKESH V, M.D., D.M.

Print Date: 10-Feb-2024

reg:\rakesh-rajagopalani-1-rims@swaracare.com\10-Feb-2024_11:05:54 AM

SWARA HEART CARE ANANTAPUR A.P.
RTC BUS STAND OPP DWARAKA PETROL BUNK OPP

2396 MR N VENKATESH
31 Yrs Male
6 Kg 2 Cms

Date: 10-Feb-2024 11:05:54 AM

HR: 101 bpm
METS: 1.0
BP: 120/80

MHR: 53% of 189
Speed: 0.0 mph
Grade: 0.0%

BRUCE
(0.05-100)Hz

Ex Time 01:16
BLC :On
Notch :On

SUPINE
10.0 mm/mV
25 mm/Sec.

Linked Medians Report

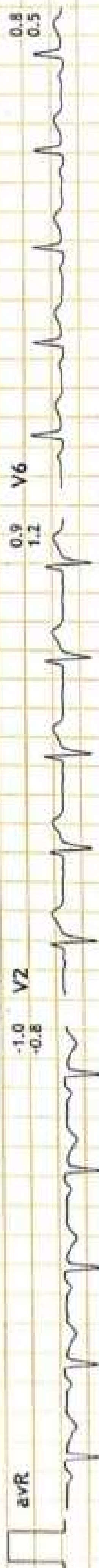
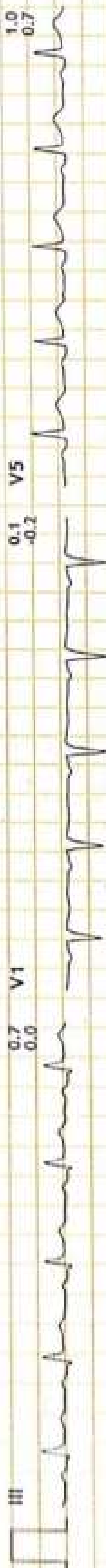
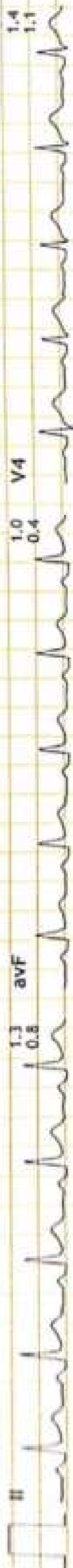
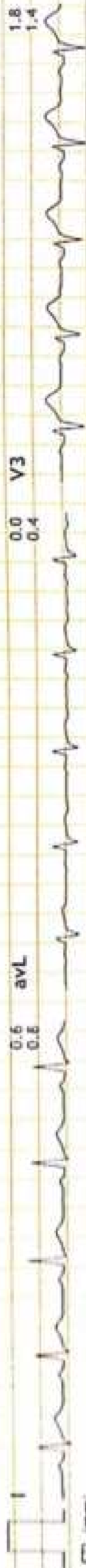

Raw Rhythm

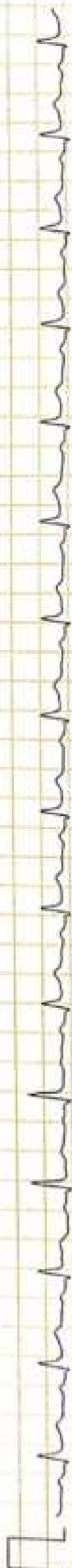

SWARA HEART CARE ANANTAPUR A.P.
RTC BUS STAND OPP DWARAKA PETROL BUNK OPP

0399/MR. M. VENKATESH
 31 Yrs /Male
 0 Kg/0 Cms

Date: 10-Feb-2024 11:05:54 AM

HR: 89 bpm
 METS: 1.0
 BP: 120/80

Stage Report Time: 10-Feb-2024 11:07:19 AM

MPHR: 47% of 189
 Speed: 0.0 mph
 Grade: 0.0%

BRUCE
 (0.05-100)Hz

Ex Time 01:19
 BLC :On
 Match :On

STANDING
 10.0 mm/mV
 25 mm/Sec.

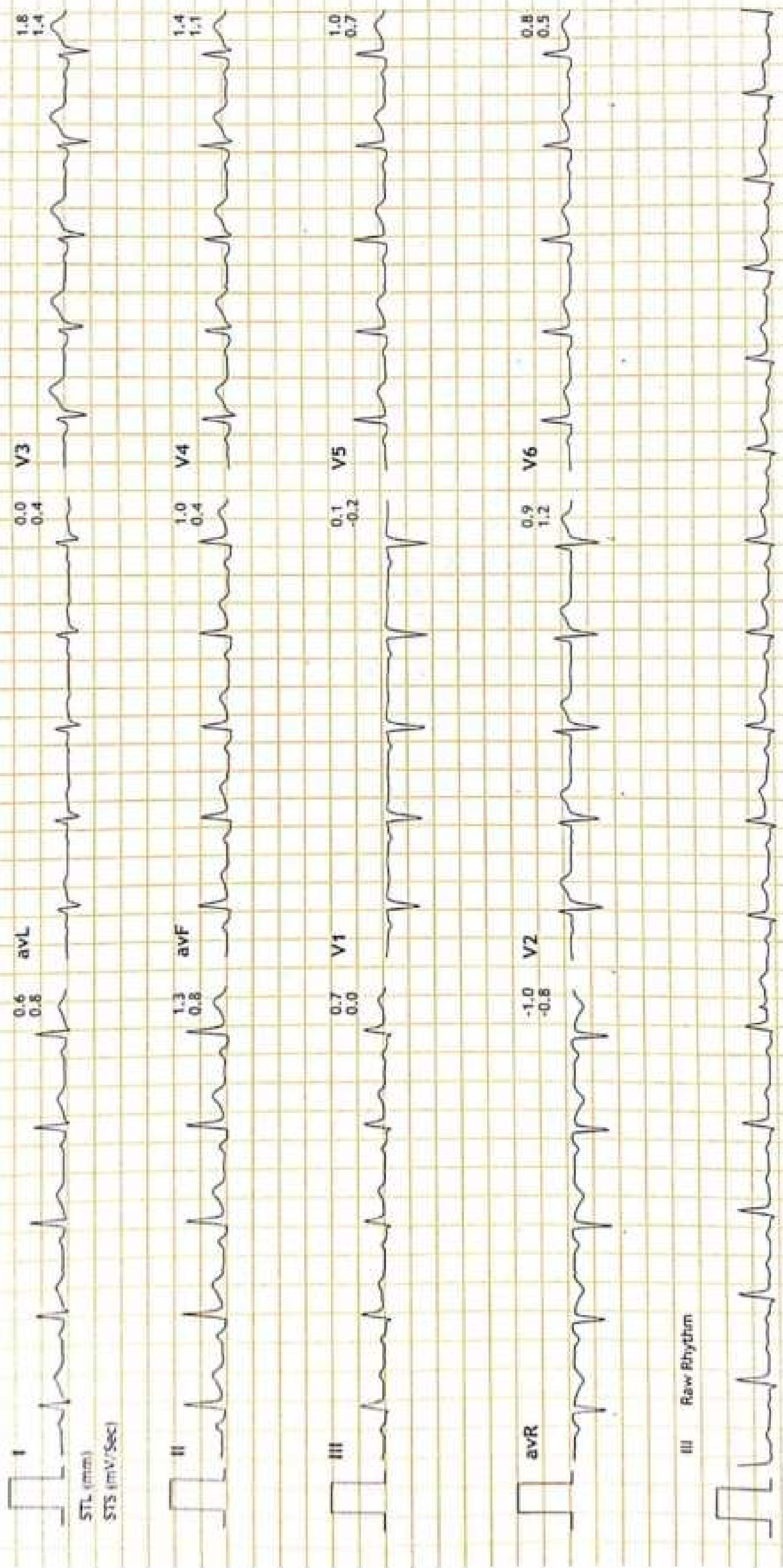
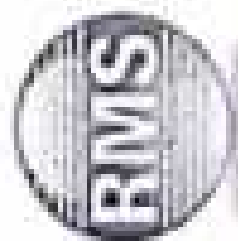

SWARA HEART CARE ANANTAPUR A.P.
RTC BUS STAND OPP DWARAKA PETROL BUNK OPP

0399/MR. M VENKATESH
 31 Yrs/Male
 0 Kg/0 Cms

Date: 10-Feb-2024 11:05:54 AM

HR: 118 bpm
 METS: 4.7
 BP: 120/80

MPHR: 62% of 189
 Speed: 1.7 mph
 Grade: 10.0%

Stage Report Time: 10-Feb-2024 11:10:46 AM

Linked Medians Report

BRUCE
 (0.05-100)Hz

Ex Time 03:00
 BLC : On
 Notch : On

Stage 1 (03:00)
 10.0 mm/mV
 25 mm/Sec.

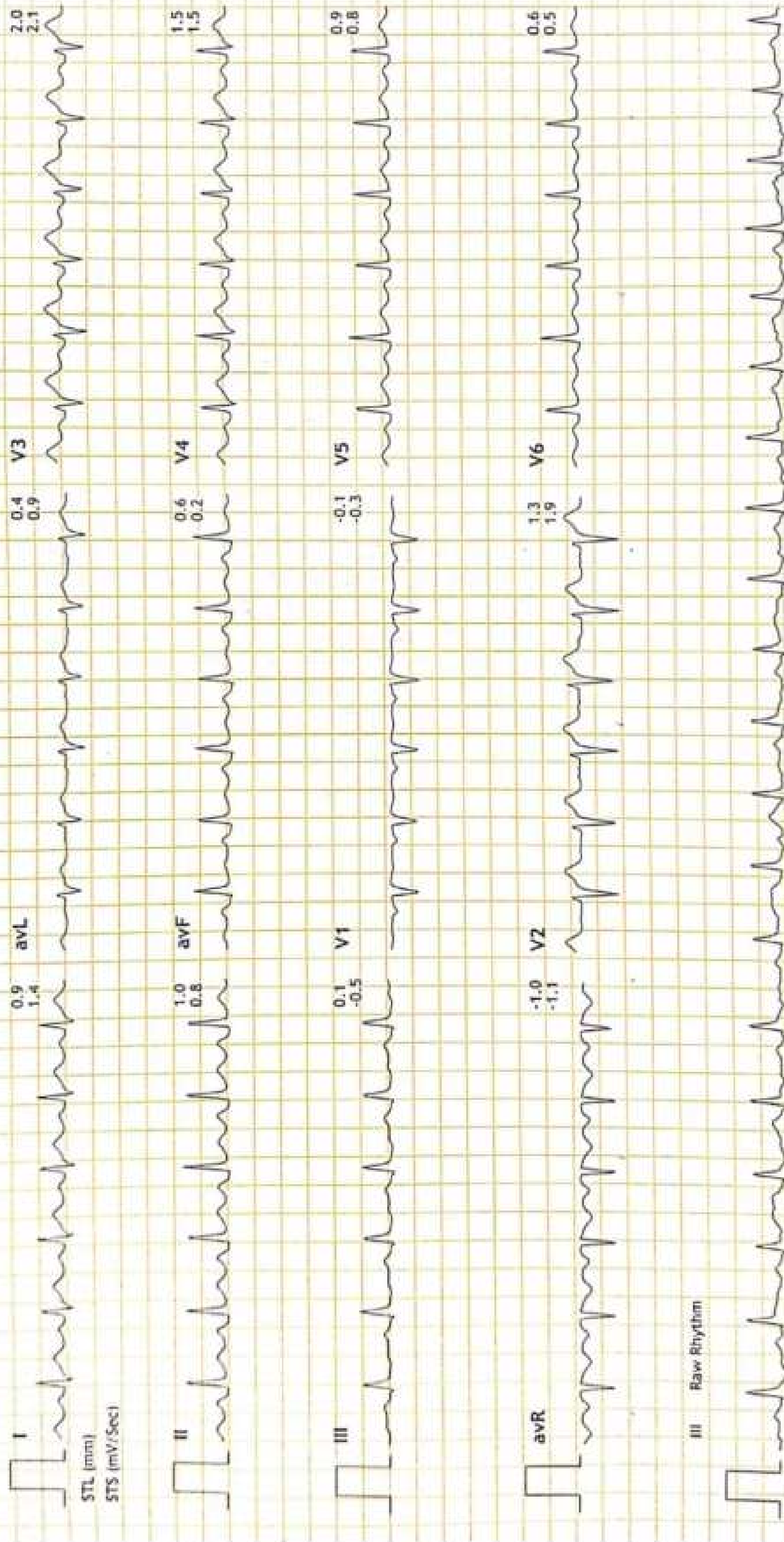

Raw Rhythm

SWARA HEART CARE ANANTAPUR A.P.
RTC BUS STAND OPP DWARAKA PETROL BUNK OPP

0399/MR. M VENKATESH
31 Yrs/Male
0 Kg/0 Cms

Date: 10-Feb-2024 11:05:54 AM

HR: 143 bpm
METS: 7.1
BP: 130/80

MPHR: 75% of 189
Speed: 2.5 mph
Grade: 12.0%

Stage Report Time: 10-Feb-2024 11:13:47 AM

Linked Medians Report

BRUCE
(0.05-100)HZ

Ex Time 06:00
BLC :On
Notch :On

Stage 2 (03:00)
10.0 mm/mV
25 mm/Sec.

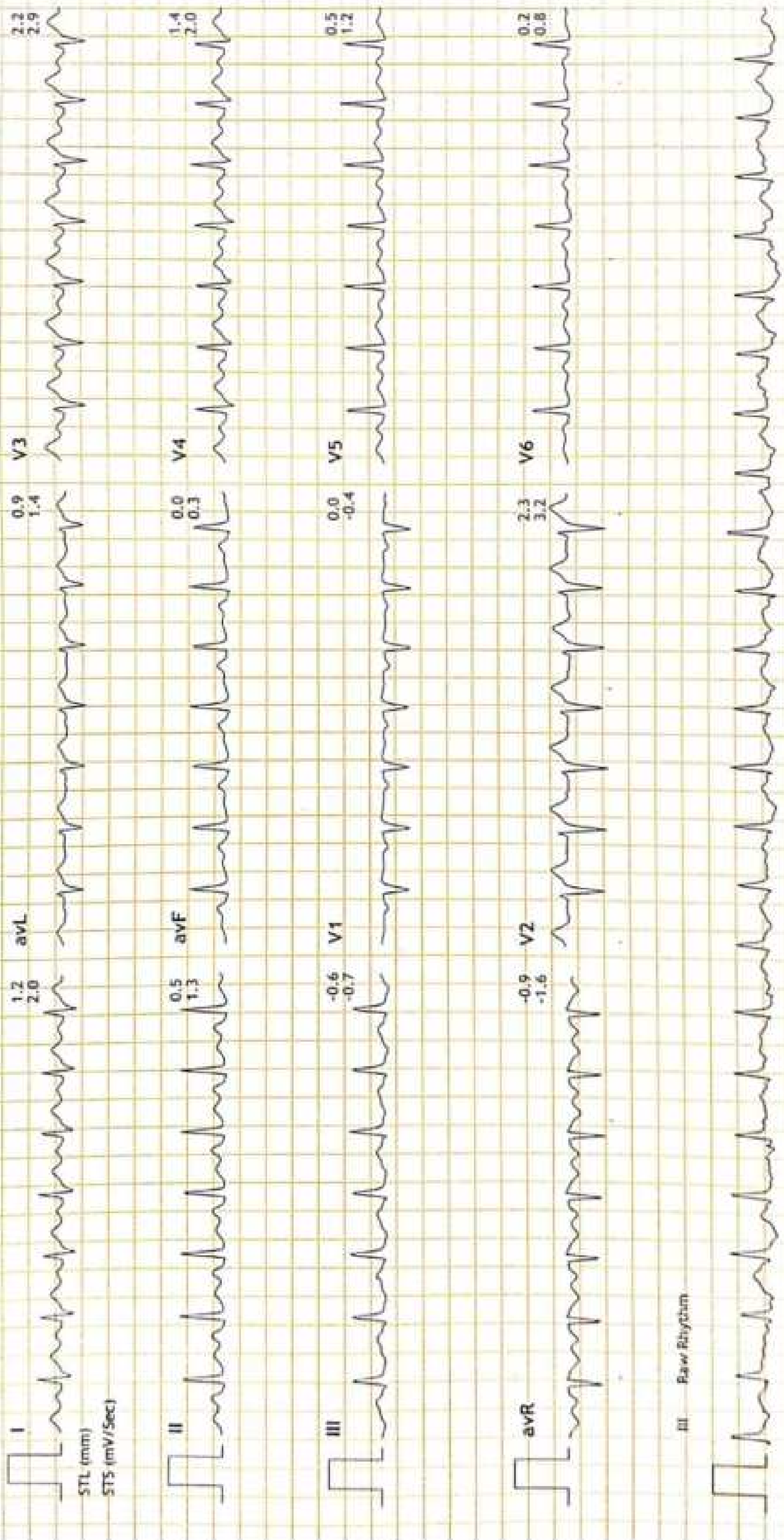

Raw Rhythm

SWARA HEART CARE ANANTAPUR A.P.
RTC BUS STAND OPP DWARAKA PETROL BUNK OPP

0399/MR. N VENKATESH
31 Yrs / Male
0 Kg/0 Cms

Date: 10-Feb-2024 11:05:54 AM

HR: 158 bpm
METS: 9.2
BP: 140/80

Stage Report Time: 10-Feb-2024 11:15:47 AM

MPHR: 63% of 189
Speed: 3.4 mph
Grade: 14.0%

BRUCE
(0.05-100)Hz

Ex Time 07:59
BLC: On
Match: On

PeakEx
10.0 mm/mV
25 mm/Sec.

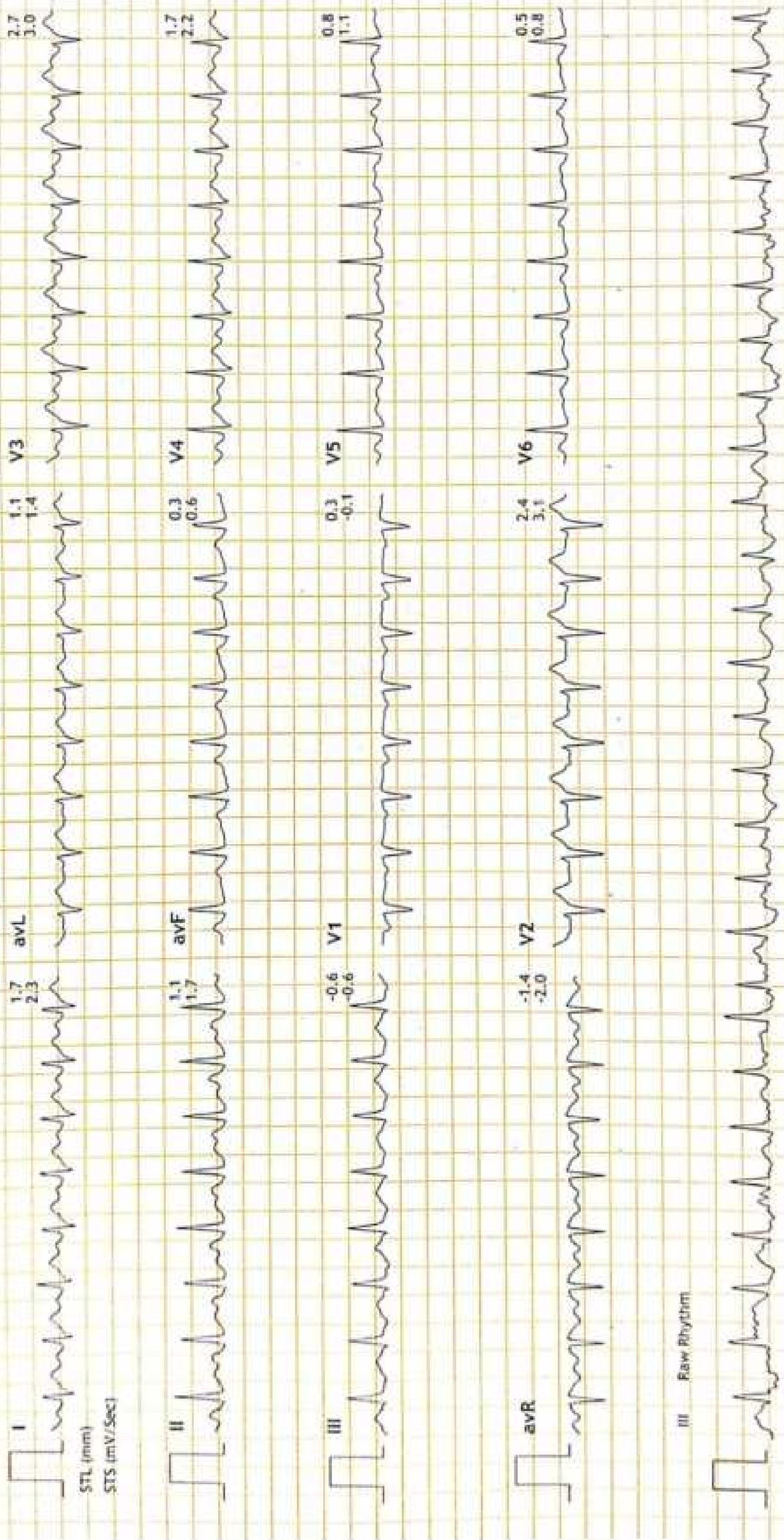
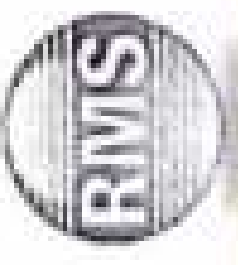

Print Date: 10-FEB-2024

DR. RAKESH V, M.D., D.M.

SWARA HEART CARE ANANTAPUR A.P.
 RTC BUS STAND OPP DWARAKA PETROL BUNK OPP

0399/MR. M VENKATESH
 31 Yrs/Male
 0 Kg/0 Cms

Date: 10-Feb-2024 11:05:54 AM

HR: 138 bpm
 METS: 1.1
 BP: 140/80

MPHR: 73% of 189
 Speed: 0.0 mph
 Grade: 0.0%

Recovery : (00:59)
 10.0 mm/mV
 25 mm/Sec.

Linked Medians Report

BRUCE
 (0.05-100)Hz

Ex Time 07:59
 BLC :On
 Match :On

Stage Report Time: 10-Feb-2024 11:16:46 AM

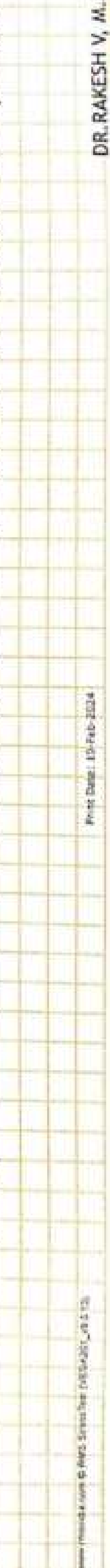
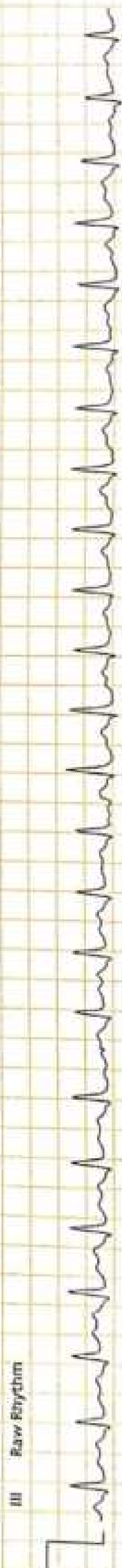
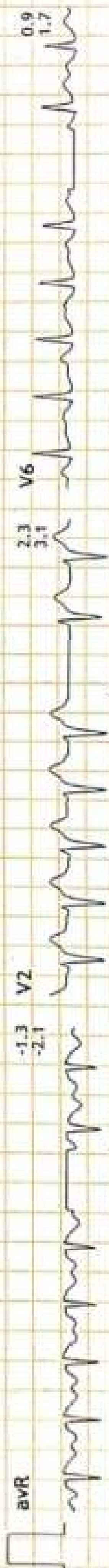
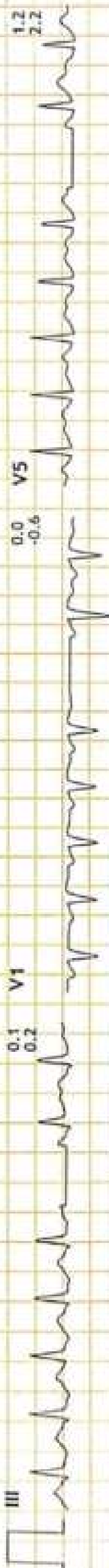
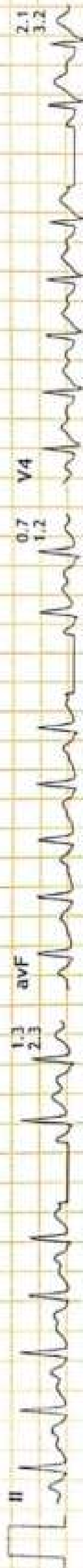
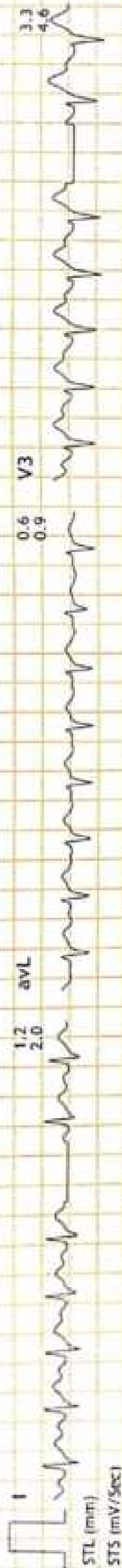

SWARA HEART CARE ANANTAPUR A.P.
RTC BUS STAND OPP DWARAKA PETROL BUNK OPP
0399/VR, M. VENKATESH
31 Yrs / Male
0 Kg/0 Cms
Date: 10-Feb-2024 11:05:54 AM

HR: 115 bpm
METS: 1.0
BP: 130/80
Stage Report Time: 10-Feb-2024 11:17:46 AM

MPHR: 60% of 189
Speed: 0.0 mph
Grade: 0.0%

BRUCE
(0.05-100)Hz

Ex Time 07:59
BLC :On
Notch :On

Recovery : (01:59)
10.0 mm/mV
25 mm/Sec.

Linked Medians Report

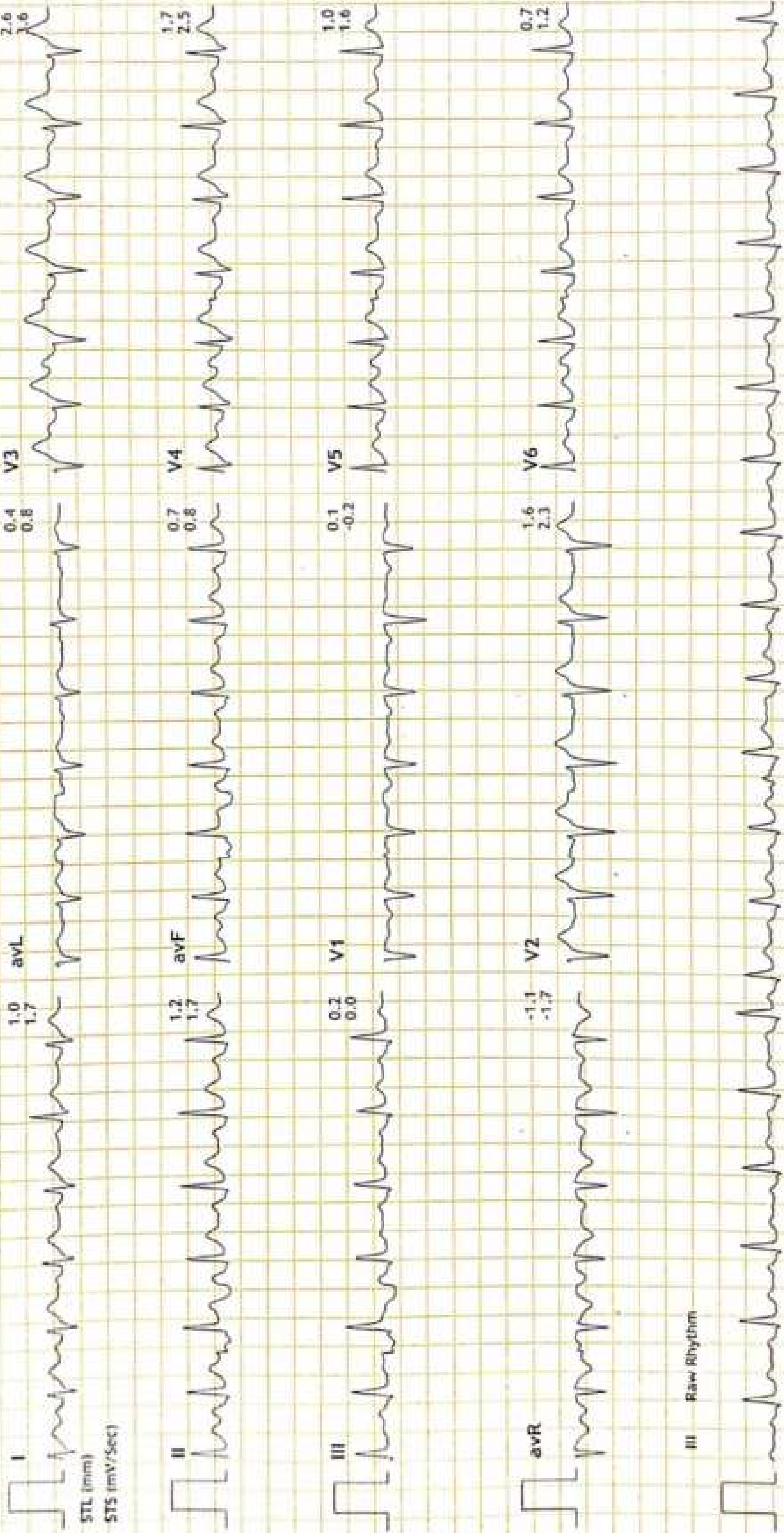

SWARA HEART CARE ANANTAPUR A.P.
RTC BUS STAND OPP DWARAKA PETROL BUNK OPP

0399-VR. M. VENKATESH
33 Yrs / Male
0 Kg / 0 Cms

Date: 10-Feb-2024 11:05:54 AM

HR: 121 bpm
NETS: 1.0
BP: 120/80

MPHR: 64% of 189
Speed: 0.0 mph
Grader: 0.0%

Stage Report Time: 10-Feb-2024 11:18:46 AM

Linked Medians Report

BRUCE
(0.05-100)Hz

Ex Time 07:59
BLC :On
Match :On

Recovery : (02:59)
10.0 mm/mV
25 mm/Sec.

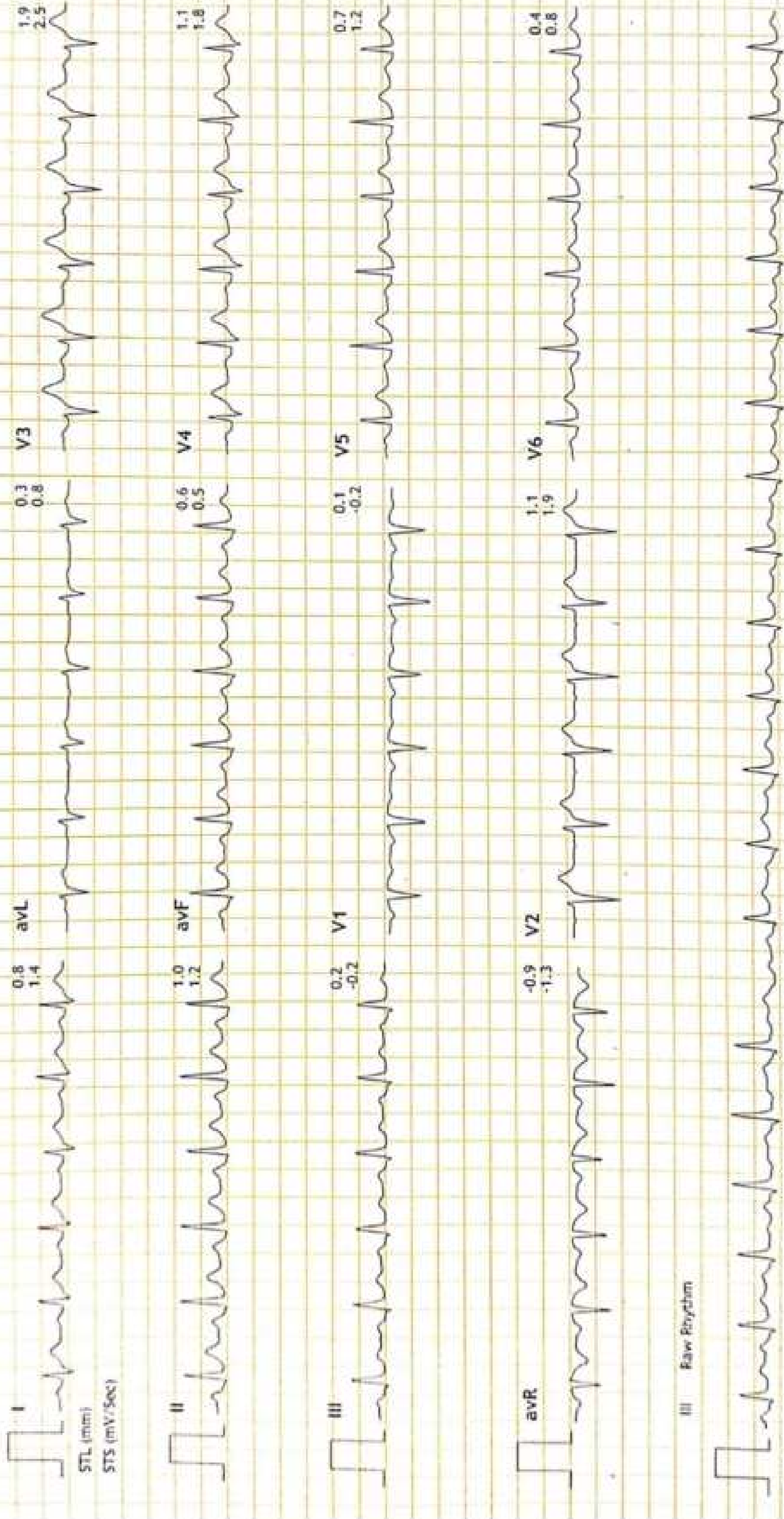

III Raw Rhythm

HR 66 /bpm

10.02.2024 08:10:21

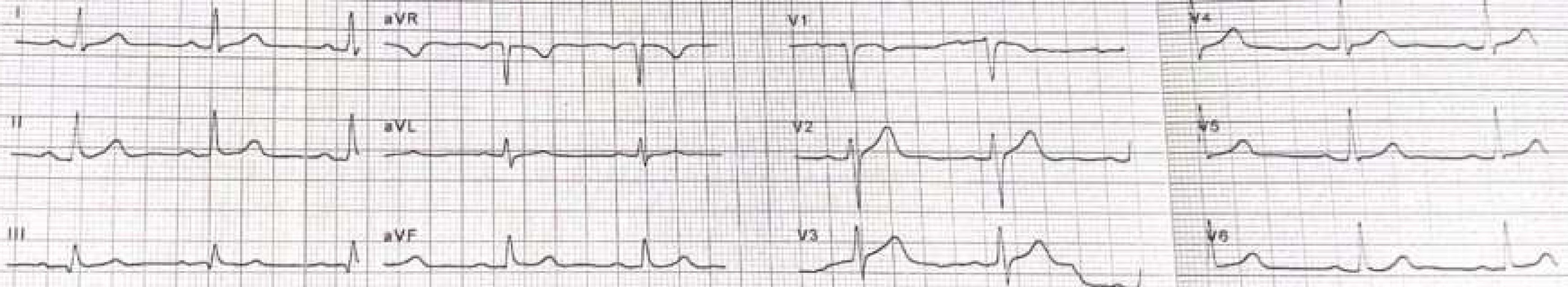

25 mm/s, 10 mm/mV

LP 25 Hz, AC 50 Hz

Sequential

AT-1 G2 (1070 006301) 1.2.1

SCHILLER Part No.2.157044M © 0123

SCHILLER Part No.2.157044M © 0123 11.80

SCHILLER Part No.2.157044M © 0123

SCHILLER Part No.2.157044M © 0123 1.1

10.02.2024 08:10:21

Otherwise normal ECG

Sinus rhythm
Normal electrical axis
Nonspecific ST abnormality (elevation)

Unconfirmed report

Mr. N. Venkatesh

31/1/24

Age: 10/02/24

Tn. 08.10.24

HR 66/bpm

RR	904 ms	P axis	31°
P	100 ms	QRS axis	43°
PR	178 ms	T axis	40°
QRS	84 ms		
QT	380 ms		
QTc (Bazett)	400 ms		
Sokolow	2.01 mV		
Cornell	0.78 mV		
Lewis	0.20 mV		
Remitt	1		

10.02.2024 08:10:21

Name

Patient ID

Date of Birth

Gender

Physician

Height

Weight

BP

Medication

Remark

Dr. V. Venkatesh
 M.B.B.S., FCGR
 PHYSICIAN & SURGEON
 No. 13543
 Authorised Doctor,
 For State Bank of India
 ANANTAPUR

AT-1 G2 (1070-006301) 1.2.1

SCHILLER Part No.2.157044M CE 0123

SCHILLER Part No.2.157044M CE 0123

AT-1 G2 (1070-006301) 1.2.1

SCHILLER Part No.2.157044M CE 0123

SCHILLER Part No.2.157044M CE 0123

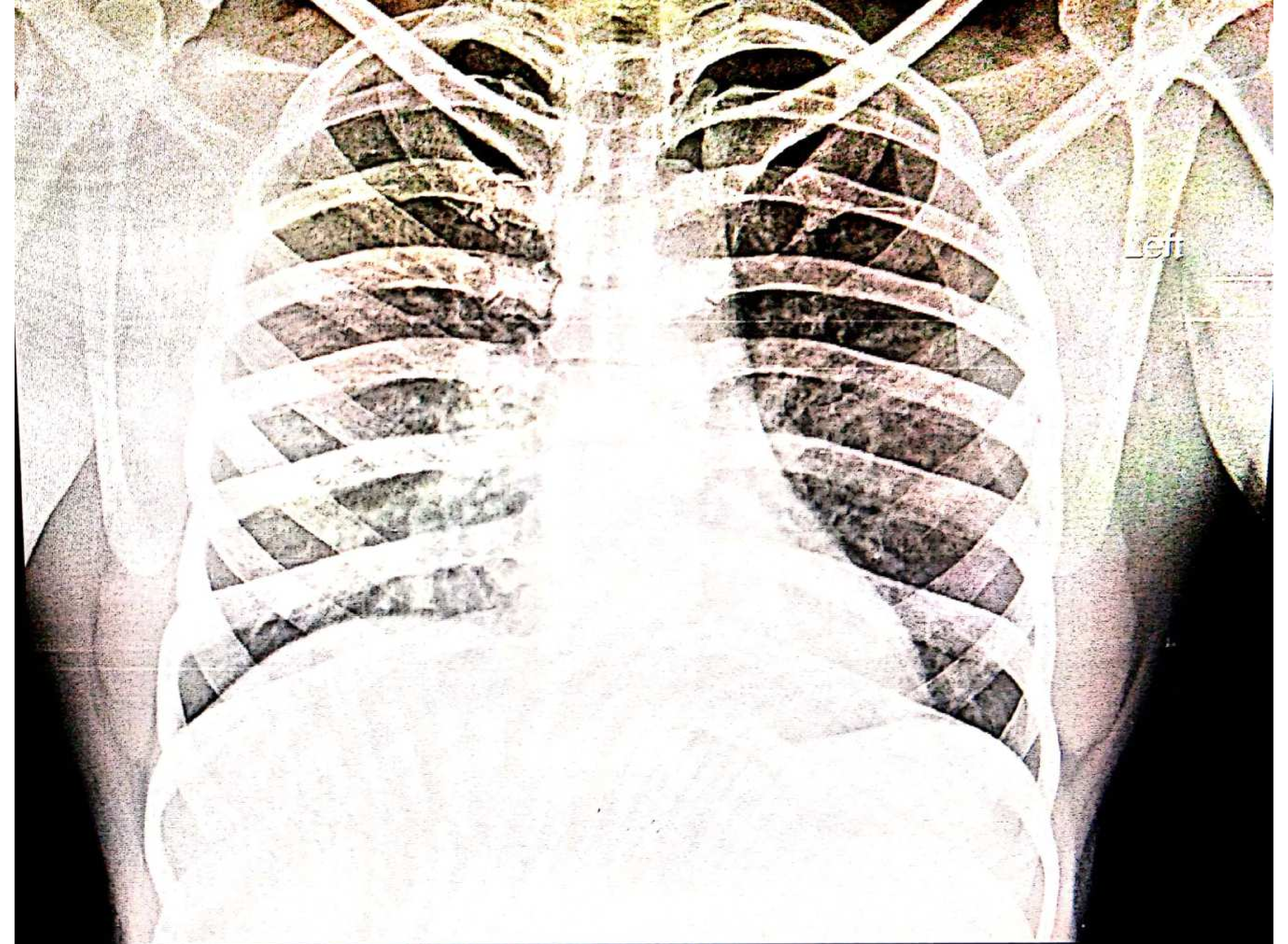

MR MR M VENKATESH 31Y 01 CHEST PA 10/02/2024 MED WHEEL

AMRUTHA SAI DIAGNOSTIC CENTRE, OPP. BALAJI KALYANAMANDAPAM, SRINIVASA NAGAR, ANANTAPUR, 8688984900