

Dr. Vandana G. Powar M.B.B.S., D.C.P.
Consultant Pathologist



PARTH
PATHOLOGY LABORATORY
(Computerised)

LAB - Shop No. 7, "Diwan Towers" Mangalwar Peth, Near Mirajkar Tikti, Opp. Nutan Marathi
High School, Kolhapur. Mob. 9158529408, 9422047480, 9921285167

DATE – 24/02/2024

PATIENT NAME-TABASSUM SHIKALGAR

AGE – 35Y/FEMALE

HEIGHT – 155cm

WEIGHT – 74kg

BLOOD PRESSURE - 134/ 87mmHg

PULSES – 66/ Min

FIT TO PERFORM ALL DUTIES

Dr. Vandana G. Powar
M.B.B.S., D.C.P.
Reg. No. 68137



PATHOLOGIST

DR. VANDANA POWAR
M.B.B.S., D.C.P.

All Biochemistry Tests Done By Computerised Auto Analyser

HAEMATOLOGY | CLINICAL PATHOLOGY | BIOCHEMISTRY | SEROLOGY | MICROBIOLOGY | HISTOPATHOLOGY

24 Hours Emergency Service

Home Service Available



Scanned with OKEN Scanner

22 - 11

Indian Union Driving Licence
Issued by Government of Maharashtra

MH09 20230027858

| | | |
|------------|---------------|---------------|
| Issue Date | Validity (NT) | Validity (TR) |
| 06-09-2023 | 07-09-2033 | |

Name: TABASSUM JAHANGIR SHIKALGAR
 Date of Birth: 23-06-1988 Blood Group:
 Son / Daughter / Wife of: JAHANGIR SHIKALGAR
 Address:
 791 D ward, Bazarget kolhapur kolhapur Shaniwar Peth Kolhapur
 Maharashtra 416002

Member's Signature
 Organ Donor: N

Date of First Issue: 06-09-2023

Handwritten signature

PARITH LABORATORY * KOLHAPUR *

Handwritten signature

Dr. Vandana G. Powar
 M.B.B.S., D.C.P.
 Reg. No. 68137



Shop No. 7, "Diwan Towers" Mangalwar Peth, Near Mirajkar Tikti, Opp. Nutan Marathi
High School, Kolhapur. Mob. 9158529408, 9422047480, 9921285167

NAME : - TABASSUM SHIKALGAR

DATE : 24/02/2024 PT.NO. : 209 24022

REF BY : Dr. MEDIWHEEL LIFE INS

AGE : 35. Yrs. SEX : F

HAEMOGRAM WITH INDICES

| Test | Result | Units | Normal Range | Histogram |
|-----------------------|---------------------------|------------------|-----------------|-----------|
| Haemoglobin | 11.8 | g/dl | 12-16 | |
| RBC Count | 4.76 | millions / cu-mm | 4.5 - 6.5 | |
| PCV | 40.5 | % | 40 - 54 | |
| MCV | 85.1 | fL | 80 - 96 | |
| MCH | 24.8 | Pg | 27 - 33 | |
| MCHC | 29.1 | gm/dl | 33 - 36 | |
| RDW CV | 12.5 | % | 11.0 - 14.5 | |
| WBC Count | 6600 | /cumm | 4000 - 11000 | |
| Neutrophils | 61 | % | 55 - 75 | |
| Lymphocytes | 34 | % | 20 - 50 | |
| Eosinophils | 03 | % | 1 - 6 | |
| Monocytes | 02 | % | 2 - 10 | |
| Basophils | 00 | % | 0 - 1 | |
| Platelet Count | 270000 | /ul | 150000 - 450000 | |
| MPV | 10.7 | fL | 7.4 - 10.4 | |
| PDW | 14.6 | % | 8 - 12 | |
| P-LCR | 30.8 | % | 15 - 35 | |
| E.S.R. | 10 | mm at 1hr | 0-15 | |
| (By Wintrobe Method) | | | | |
| RBC Morphology | Normochromic, Normocytic. | | | |
| WBC Morphology | Within Normal Limits | | | |
| Platelets | Adequate | | | |

* Blood group - 'A' Rh Positive

Dr. Vandana G. Powar
M.B.B.S., D.C.P.
Reg. No. 68137



PATHOLOGIST

DR. VANDANA POWAR
M.B.B.S., D.C.P.

All Biochemistry Tests Done By Computerised Auto Analyser

HAEMATOLOGY | CLINICAL PATHOLOGY | BIOCHEMISTRY | SEROLOGY | MICROBIOLOGY | HISTOPATHOLOGY

24 Hours Emergency Service

Home Service Available





Shop No. 7, "Diwan Towers" Mangalwar Peth, Near Mirajkar Tikti, Opp. Nutan Marathi
High School, Kolhapur. Mob. 9158529408, 9422047480, 9921285167

PT.NAME : - TABASSUM SHIKALGAR
REF. BY : DR. MEDIWHEEL LIFE INS

DATE : 24/02/2024
AGE : 35 Yrs. SEX : F
PT.NO. : 209 240224

BIOCHEMISTRY TEST REPORT

| | | | <u>Normal Range</u> |
|------------------------|---------|-------|---------------------|
| Fasting Plasma Glucose | : 100.2 | mg/dl | 60-110 mg/dl |
| 2 Hrs. Plasma Glucose | : 128.3 | mg/dl | 90-140 mg/dl |
| S. Creatinine | : 0.79 | mg/dl | 0.6 - 1.4 mg/dl |
| Blood Urea | : 18.2 | mg/dl | 12-42 mg/dl |
| Blood Urea Nitrogen | : 8.5 | mg/dl | 5 - 21 mg/dl |
| S. Uric acid | : 5.0 | mg/dl | 2.6 -6.0 mg/dl |
| CHOLESTEROL | : 137.5 | mg/dl | 0-250 mg/dl |
| HDL Cholesterol | : 29.5 | mg/dl | 30 - 70 mg/dl |
| S. Triglycerides | : 112.3 | mg/dl | 0-170 mg/dl |
| LDL Cholesterol | : 85.5 | mg/dl | 60 - 150 mg/dl |
| TC/HDLC Ratio | : 4.7 | | 0 - 5 |
| LDLC/HDLC Ratio | : 2.9 | | 2.5 - 3.5 |

Dr. Vandana G. Powar
M.B.B.S., D.C.P.
Reg. No. 68137
PATHOLOGIST



DR. VANDANA POWAR
M.B.B.S., D.C.P.

All Biochemistry Tests Done By Computerised Auto Analyser

HAEMATOLOGY | CLINICAL PATHOLOGY | BIOCHEMISTRY | SEROLOGY | MICROBIOLOGY | HISTOPATHOLOGY

24 Hours Emergency Service

Home Service Available





Shop No. 7, "Diwan Towers" Mangalwar Peth, Near Mirajkar Tikti, Opp. Nutan Marathi High School, Kolhapur. Mob. 9158529408, 9422047480, 9921285167

PT.NAME : - TABASSUM SHIKALGAR
REF. BY : DR. MEDIWHEEL LIFE INS

DATE : 24/02/2024
AGE : 35 Yrs. SEX : F
PT.NO. : 209 240224

| | | | <u>Normal Range</u> |
|-------------------------|-----------|-------|---------------------|
| S. Bilirubin (Total) | : 0.60 | mg/dl | 0 - 1.0 mg/dl |
| S. Bilirubin (Direct) | : 0.21 | mg/dl | 0 - 0.25 mg/dl |
| S. Bilirubin (Indirect) | : 0.39 | mg/dl | 0 - 0.75 mg/dl |
| S.G.O.T | : 34.8 | IU/L | 0 - 42 IU/L |
| S.G.P.T | : 28.5 | IU/L | 0 - 42 IU/L |
| S. Alkaline Phosphatase | : 96.3 | IU/L | 37 - 147 IU/L |
| Total Proteins | : 7.4 | g/dl | 6.6 - 8.3 g/dl |
| S. Albumin | : 3.6 | g/dl | 3.5 - 5.0 g/dl |
| S. Globulin | : 3.8 | g/dl | 1.5 - 3 g/dl |
| A/G Ratio | : 0.9 : 1 | | 0.90 - 2.00 |

REPORT ON % GLYCOHAEMOGLOBIN OF BLOOD

% Glycohaemoglobin of blood : 4.9 %
Estimated mean blood glucose : 94.6 mg/dl

(Reference For Guideline)

< 6.0 - Normal
6.0 - 7.0 % - Good Control
7.0 - 8.0 % - Fair Control
8.0-10.0% - Unsatisfactory control
>10.0% - Poor control



Dr. Vandana G. Powar
M.B.B.S., D.C.P.
Reg. No. 68137
PATHOLOGIST

DR. VANDANA POWAR
M.B.B.S., D.C.P.

All Biochemistry Tests Done By Computerised Auto Analyser

HAEMATOLOGY | CLINICAL PATHOLOGY | BIOCHEMISTRY | SEROLOGY | MICROBIOLOGY | HISTOPATHOLOGY

24 Hours Emergency Service

Home Service Available





Shop No. 7, "Diwan Towers" Mangalwar Peth, Near Mirajkar Tikti, Opp. Nutan Marathi High School, Kolhapur. Mob. 9158529408, 9422047480, 9921285167

PT.NAME : - TABASSUM SHIKALGAR
REF. BY : DR. MEDIWHEEL LIFE INS

DATE : 24/02/2024
AGE : 35 Yrs. SEX : F
PT.NO. : 209 240224

EXAMINATION OF URINE

Normal Range

PHYSICAL EXAMINATION

Quantity : 05 ml
Colour : Pale Yellow
Appearance : Clear
Deposit : Absent
Reaction (pH) : Acidic
Specific Gravity : 1.024

CHEMICAL EXAMINATION

Proteins : Absent
Glucose : Absent
Ketone Bodies : --
Bile Salts : Absent Absent
Bile Pigments : Absent Absent
Urobilinogen : --
Occult Blood : Absent

MICROSCOPIC EXAMINATION

Epithelial Cells : 2 - 3 /hpf
Pus Cells : 1 - 2 /hpf
Red Blood Cells : Absent /hpf
Casts : Absent
Crystals : Absent
Amorphous Deposits : Absent

OTHER FINDINGS

Yeast Cells : Absent
Trichomonas vaginalis : Absent
Bacteria : Absent
Mucus Threads : Absent
Spermatozoa : Absent



Dr. Vandana G. Powar
M.B.B.S., D.C.P.
2017 No. 58137

PATHOLOGIST

Powar
DR. VANDANA POWAR
M.B.B.S., D.C.P.

All Biochemistry Tests Done By Computerised Auto Analyser

HAEMATOLOGY | CLINICAL PATHOLOGY | BIOCHEMISTRY | SEROLOGY | MICROBIOLOGY | HISTOPATHOLOGY

24 Hours Emergency Service

Home Service Available



Dr. Vandana G. Powar M.B.B.S., D.C.P.
Consultant Pathologist



PARTH

PATHOLOGY LABORATORY
(Computerised)

Shop No. 7, "Diwan Towers" Mangalwar Peth, Near Mirajkar Tikti, Opp. Nutan Marathi
High School, Kolhapur. Mob. 9158529408, 9422047480, 9921285167

PATIENT NAME: - TABASSUM SHIKALGAR

AGE - 35/SEX-FEMALE

REFERANCE :- MEDIWHEEL LIFE INS.

DATE - 24/02/2024

BIOCHEMISTRY

S. GAMMA G.T : 28.5.mmol/L

NORMAL RENG

10 -50 mmol/L

Dr. Vandana G. Powar
M.B.B.S., D.C.P.
Reg. No. 68137



PATHOLOGIST

Vandana Powar

DR. VANDANA POWAR
M.B.B.S., D.C.P.

All Biochemistry Tests Done By Computerised Auto Analyser

HAEMATOLOGY | CLINICAL PATHOLOGY | BIOCHEMISTRY | SEROLOGY | MICROBIOLOGY | HISTOPATHOLOGY

24 Hours Emergency Service

Home Service Available



Scanned with OKEN Scanner

Dr. Vandana G. Powar M.B.B.S., D.C.P.
Consultant Pathologist



PARTH
PATHOLOGY LABORATORY
(Computerised)

Shop No. 7, "Diwan Towers" Mangalwar Peth, Near Mirajkar Tikli, Opp. Nutan Marathi
High School, Kolhapur. Mob. 9158529408, 9422047480, 9921285167

24/02/2024

**THE ECG OF THE CLIENT – TABASSUM SHIKALGAR
IS WITHIN NORMAL LIMIT.**

NO ABNORMAL FINDINGS ARE DETECTED .



Dr. Vandana G. Powar
M.B.B.S., D.C.P.
Reg. No. 68137

PATHOLOGIST

DR. VANDANA POWAR
M.B.B.S., D.C.P.

All Biochemistry Tests Done By Computerised Auto Analyser

HAEMATOLOGY | CLINICAL PATHOLOGY | BIOCHEMISTRY | SEROLOGY | MICROBIOLOGY | HISTOPATHOLOGY

24 Hours Emergency Service

Home Service Available



Scanned with OKEN Scanner

KUSUM HEART CARE CLINIC, KOLHAPUR [+91 8411979955]

TABASSUM J SHIKALGAR (35f) 195

Chart Speed: 25 mm/sec

Filter: 35Hz

Date: 23-02-2024

Mains Filter: ON

Time: 22:15

Amplitude: 10mm/mV



PR = R - 60 ms, J = R + 60 ms, Post J = J + 80 ms

| Lead | P(mV) | Q(mV) | R(mV) | S(mV) | T(mV) |
|------|-------|-------|-------|-------|-------|
| I | 0.08 | 0.01 | 0.36 | -0.19 | -0.04 |
| II | 0.04 | -0.19 | 1.45 | 0.19 | -0.21 |
| III | -0.04 | -0.19 | 1.05 | 0.4 | -0.17 |
| aVR | -0.12 | 0.07 | -1.09 | 0.09 | 0.12 |
| aVL | 0.07 | 0.11 | -0.36 | -0.28 | 0.07 |
| aVF | 0 | -0.19 | 1.27 | 0.27 | -0.19 |
| V1 | -0.13 | -0.03 | -0.76 | -0.35 | 0 |
| V2 | -0.04 | -0.01 | -0.85 | -0.89 | -0.04 |
| V3 | 0.03 | -0.09 | 0.68 | -0.4 | -0.15 |
| V4 | 0.03 | -0.11 | 0.88 | -0.2 | -0.13 |
| V5 | 0.04 | -0.19 | 1.45 | 0.19 | -0.21 |
| V6 | 0 | -0.13 | 0.93 | 0.17 | -0.13 |

Intervals (ms)

| P-Q | Q-R-S | Q-T | Q-TC |
|-----|-------|-----|------|
| 98 | 56 | 84 | 92 |

Axis (deg)

| P | QRS | T |
|-----|-----|----|
| -22 | 83 | 76 |

HR: 72 bpm

BP: 120/80 mmHg

Interpretation: NORMAL

DR. SHANTANU PALKAR
 MBBS, PGDCC.
 CLINICAL CARDIOLOGIST
 KUSUM HEART CARE CLINIC, R

Schiller Cardiofit CS-10 Version 3.4

Ref. By MEDWHEEL

Patient Name : MS. TABASSUM SHIKALGAR
Referred By : Dr. VANDANA POWAR

Date : 24 Feb 2024
Age : 35 YEARS Sex : F

Clinically -FOR HEALTH CHECK UP.

Abdomen Sonography

LIVER : is normal in size, shape, position and shows normal echogenicity. The contours are smooth. The parenchyma shows homogeneous echo texture. The intra - hepatic portal and venous system appears normal. The portal vein is normal and show hepatopetal flow. The intra-hepatic biliary radicals are not dilated. There is no focal mass lesion.

GALL BLADDER: is physiologically distended, normal in size and echotexture. There is no evidence of echoreflexive calculus in gall bladder. There is no abnormal biliary tree dilation noted. The portal vein & C.B.D appear normal. Wall thickness is normal. No e/o cholecystitis/calculus seen. PV measures -11 mm, CBD measures - 3 mm

PANCREAS: is normal size, position & echotexture. The contours are smooth. There is no focal mass lesion seen. No pancreatitis or calcification.

SPLEEN: is normal in size, shape and echopattern. The contours are smooth. The splenic vein and portal vein are normal in calibre.

KIDNEYS: Both the kidneys are normal in size, shape and position and contours. There is no echoreflexive obstructing calculus seen on either sides nor hydronephrosis. Both visualized ureters appear to be normal. Parenchymal thickness and cortical thickness is normal. Cortico-medullary differentiation is well maintained.

Right kidney measures- 115 x 47 mm. **Left kidney** measures -123 x 49 mm.

Urinary bladder is physiologically distended, appears normal. No intraluminal abnormality.

Aorta and IVC are normal. No e/o free fluid in peritoneal cavity. No ascites. No significant lymphadenopathy. Bowel loops appear normal in size with good peristalsis.

Appendix is not appreciated in today's study. Terminal ileum is well seen. No probe tenderness in right iliac fossa or anywhere in abdomen.

IMPRESSION : < NO SIGNIFICANT ABNORMALITY SEEN.

ADVICE - Clinical correlation and follow up if clinically needed.
THANKS FOR REFERRAL. FEEDBACK IS WELCOME.



DR. NEHA S. GHORPADE
MBBS DMRE Reg. No. 79916
Consulting Radiologist

डॉ. नेहा घोरपडे
एम. बी. बी. एस., डी. एम. आर. ई (रेडीओलाजिस्ट)
रजि. नं. 79916

परत घेताना सर्व जुने रिपोर्ट्स, सोनोग्राफी रिपोर्ट्स अथवा एक्स-रे असल्यास बरोबर घेऊन येणे.

Patient Name : MS. TABASSUM SHIKALGAR

Date : 24 Feb 2024

Referred By : Dr. VANDANA POWAR

Age : 35 YEARS Sex : F

LMP : 10 Feb 2024

CLINICALLY : FOR HEALTH CHECK UP.

PELVIC SONOGRAPHY

UTERUS - has smooth outlines
and normal echo-appearance

The endometrial echo is 7.9 mm thick.

Uterus Retro- verted , measures are 80 x 38 x 44 mm.

Uterus shows small anterior wall hypoechoic mass lesion measuring about
17 x 12 mm and small posterior wall hypoechoic mass lesion measuring about
15 x 11 mm. The lesions does not indent on endometrium-s/o Fibroids.

The ovaries are normal.

Right ovary size is 33 x 19 mm.

Left ovary size is 25 x 13 mm.

There is no abnormal adnexal mass.

There is no free fluid in cul de sac.

IMPRESSION : < UTERINE FIBROIDS.

Neha

DR. NEHA S. GHORPADE
MBBS DMRE Reg. No. 79916
Consulting Radiologist

डॉ. नेहा घोरपडे

एम. बी. बी. एस., डी.एच.आर.ई (रेडीओलॉजिस्ट)

रजि.नं.79916

परत येताना सर्व जुने रिपोर्ट्स, सोनोग्राफी रिपोर्ट्स अथवा एक्स-रे असल्यास बरोबर घेऊन येणे.

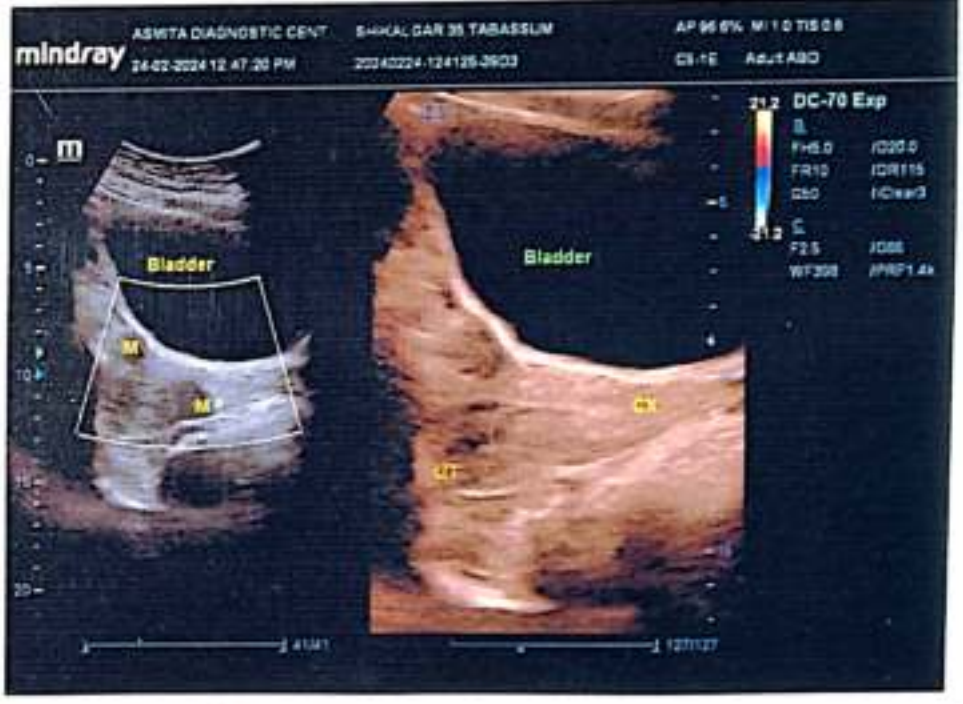
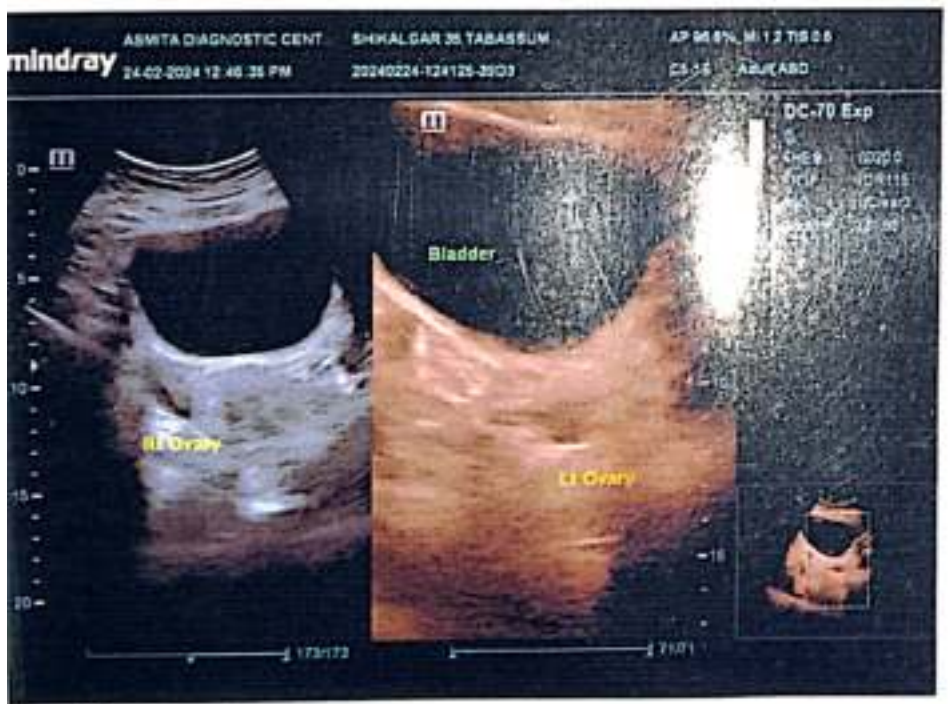
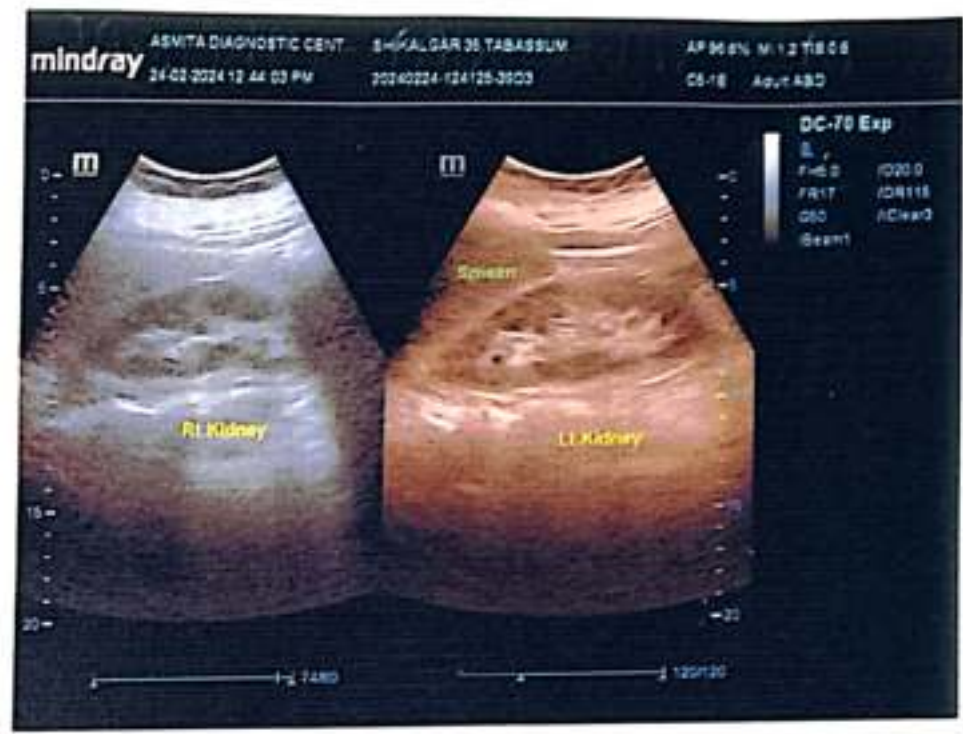
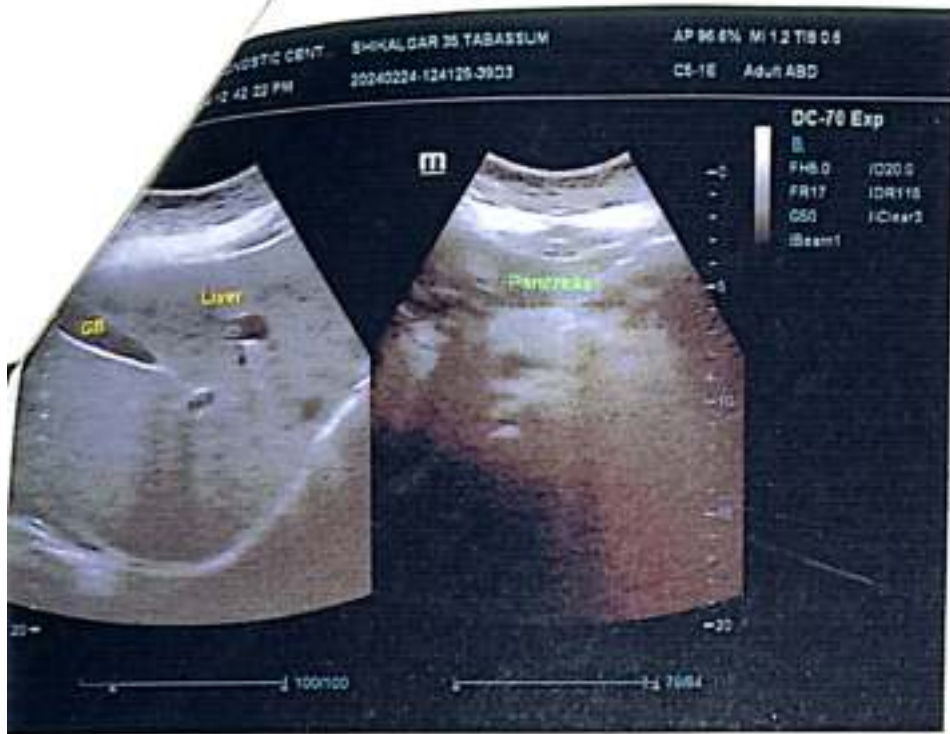



Kolhapur, Maharashtra, India

Rajghat Rd, Mangalwar Peth, C Ward, Kolhapur, Maharashtra 416002, India

Lat 16.692805°

Long 74.224335°

24/02/24 10:01 AM GMT +05:30



SWARA DIGITAL

X- RAY

All Types Of Digital, Portable X-rays And Procedural X-rays

| | | | |
|----------------|------------------------|-----------|------------|
| PATEINT NAME : | MRS TABASSUM SHIKALGAR | AGE/SEX : | 35Y/FEMALE |
| REF BY : | PARH LAB | DATE : | 24/02/2024 |

CHEST X-RAY PA

Both lungs fields are normal

Both costophrenic angles appear normal

The tracheal lucency is centrally placed

The mediastinal & diaphragmatic outlines appear normal.

The heart shadow is normal

IMPRESSION :

NORMAL CHEST XRAY

ADV: Clinical correlated

DR SAKSHAM GUPTA
MBBS,MD Radio diagnosis FMF UK
Consultant Radiologist

Mob. 9890185675

Address : Bramhanand, Near Tawanappa Patne High School, Rajarampuri 10 Galli, Kolhapur.



DATE : 24/02/2024

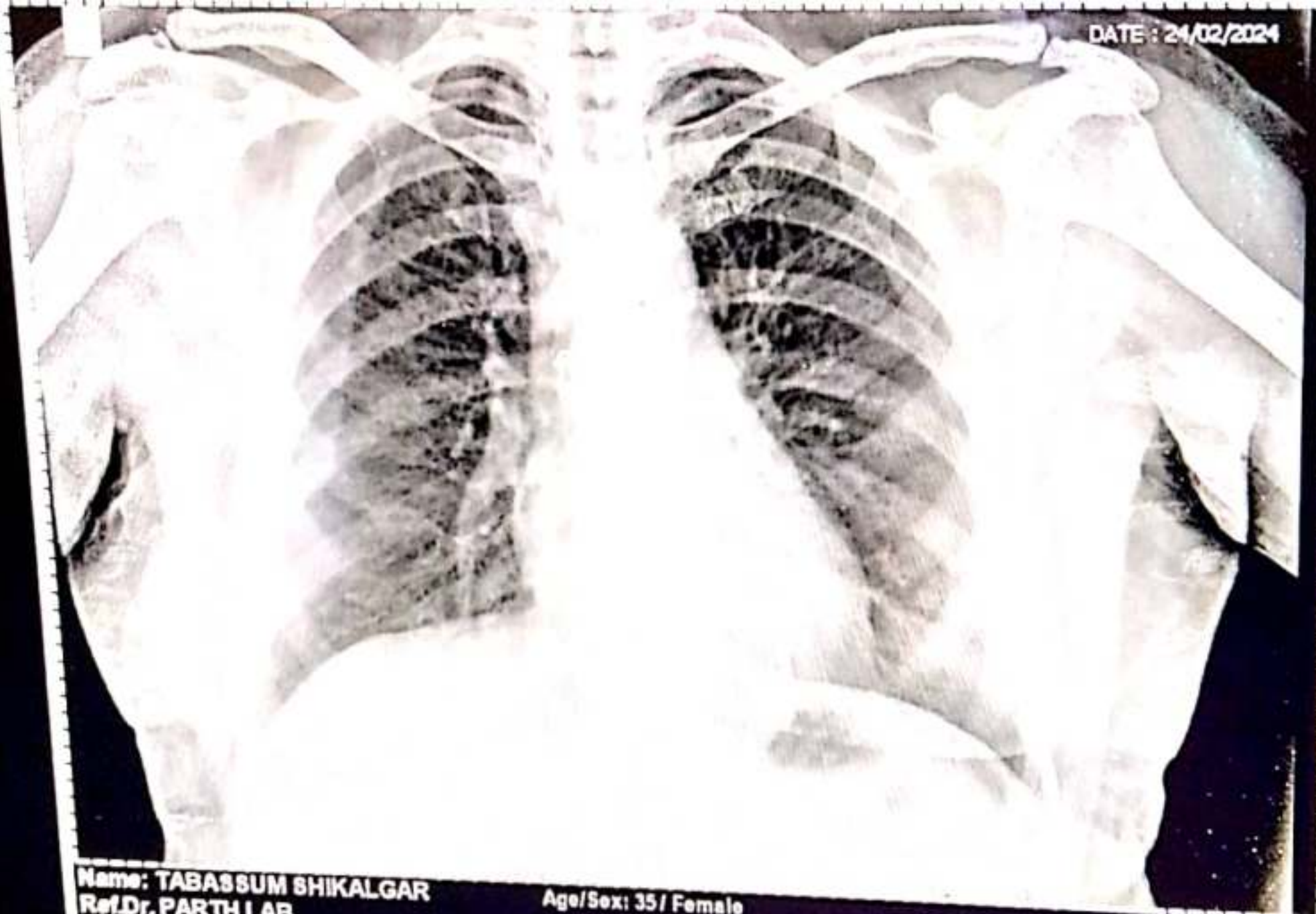

Name: TABASSUM SHIKALGAR

Age/Sex: 35 / Female

Ref/Dr. PARTH LAB

SWARA DIGITAL X-RAY RAJARAMPURI 10TH LANE KOLHAPUR

Chest PA

KUSUM HEART CARE CLINIC, KOLHAPUR [+91 8411979955]

Name: TABASSUM J SHIKALGAR

Date: 23-02-2024 Time: 22:15

Age: 35

Gender: F

Height: 155 cms

Weight: 74 Kg

ID: 495

Clinical History: NO MAJOR ILLNESS

Medications: NO MEDS

Test Details:

Protocol: Bruce

Predicted Max HR: 185

Target HR: 157 (85% of Pr. MHR)

Exercise Time: 0:06:01

Achieved Max HR: 167 (90% of Pr. MHR)

Max BP: 130/60

Max BP x HR: 21710

Max Mets: 7

Test Termination Criteria:

Protocol Details:

| Stage Name | Stage Time | METS | Speed km/h | Grade % | Heart Rate bpm | BP mmHg | RPP | Max ST Level mm | Max ST Slope mV/s |
|------------------|------------|------|------------|---------|----------------|---------|-------|-----------------|-------------------|
| Supine | 00:08 | 1 | 0 | 0 | 75 | 120/80 | 9000 | 1.2 V2 | 0.4 V2 |
| Standing | 00:08 | 1 | 0 | 0 | 94 | 120/80 | 11280 | 1.1 V2 | 0.4 V2 |
| HyperVentilation | 00:07 | 1 | 0 | 0 | 90 | 120/80 | 10800 | 1.1 V2 | 0.6 V2 |
| PreTest | 00:19 | 1 | 1.6 | 0 | 98 | 120/80 | 11760 | 0.9 V2 | 0.3 II |
| Stage 1 | 03:00 | 4.7 | 2.7 | 10 | 147 | 120/80 | 17640 | -1 II | 0.9 V2 |
| Stage 2 | 03:00 | 7 | 4 | 12 | 167 | 130/70 | 21710 | -1.7 II | 1.2 V2 |
| Peak Exercise | 00:01 | 6.7 | 5.5 | 14 | 167 | 130/70 | 21710 | -1.7 II | 1.2 V2 |
| Recovery1 | 01:00 | 1 | 0 | 0 | 137 | 130/70 | 17810 | 2.1 V2 | 1.6 II |
| Recovery2 | 01:00 | 1 | 0 | 0 | 118 | 130/60 | 15340 | 1.9 V2 | 1.6 II |
| Recovery3 | 01:00 | 1 | 0 | 0 | 110 | 120/60 | 13200 | -0.7 II | 0.6 V2 |
| Recovery4 | 00:02 | 1 | 0 | 0 | 110 | 120/60 | 13200 | -0.7 II | 0.6 V2 |

Interpretation

The Patient Exercised according to Bruce Protocol for 0:06:01 achieving a work level of 7 METS.
Resting Heart Rate, initially 75 bpm rose to a max. heart rate of 167bpm (90% of Predicted Maximum Heart Rate).
Resting Blood Pressure of 120/80 mmHg, rose to a maximum Blood Pressure of 130/60 mmHg

GOOD EFFORT TOLERANCE
NORMAL INOTROPIC RESPONSE
NORMAL CHRONOTROPIC RESPONSE
THR ACHIEVED ; ADEQUATE METS ACHIEVED
NO SIGNIFICANT ST SEGMENT CHANGES NOTED IN EXERCISE AND RECOVERY
TMT IS NEGATIVE FOR STRESS INDUCIBLE ISCHAEMIA AT GIVEN WORKLOAD



DR. SHANTANU PALKAR

MBBS, PGDCC.

CLINICAL CARDIOLOGIST

KUSUM HEART CARE CLINIC, KAR

Ref. Doctor: MEDWHEEL

SCHILLER

The Art of Diagnostics

(Summary Report edited by User)
Cardiofit CS-10 Version:3.4

KUSUM HEART CARE CLINIC, KOLHAPUR [+91 8411979955]

TABASSUM J SHIKALGAR (35 F)

ID: 495

Date: 23-02-2024

Exec Time : 0-00:00

Stage Time: 00:08

HR: 75 bpm

BP: 120/80 mmHg

STLevel(mm) STSlope(mV/s)

Stage: Supine

Speed: 0 km/h

Slope: 0%

THR: 157 bpm

STLevel(mm) STSlope(mV/s)

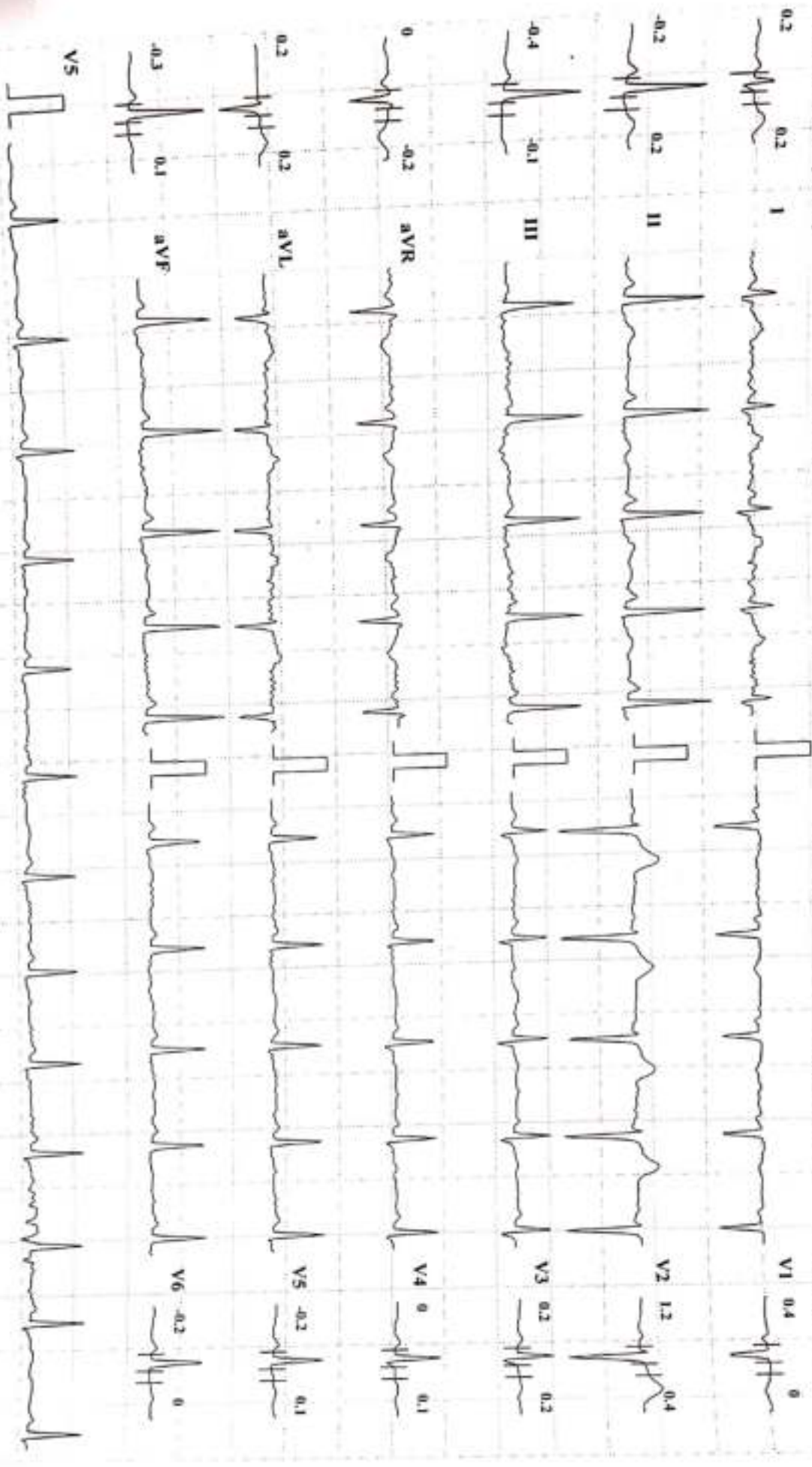

Chart Speed: 25 mm/sec

Amplitude: 10mm/mV Filter: 35 Hz Mains Filter: ON ISD = R - 60 ms, J = R + 60 ms, Post J = J + 80 ms

Schiller CardioSoft CS-10 Version:3.4



KUSUM HEART CARE CLINIC, KOLHAPUR [+91 8411979955]

TABASSUM J SHIKALGAR (35 F)

ID: 495

Date: 23-02-2024

Exec Time : 0-00-00

Stage Time: 00:08

HR: 94 bpm

BP: 120/80 mmHg

STT(elevation) STSlope(mV/s)

Stage: Standing

Speed: 0

Slope: 0 %

THR: 157 bpm

STT(elevation) STSlope(mV/s)

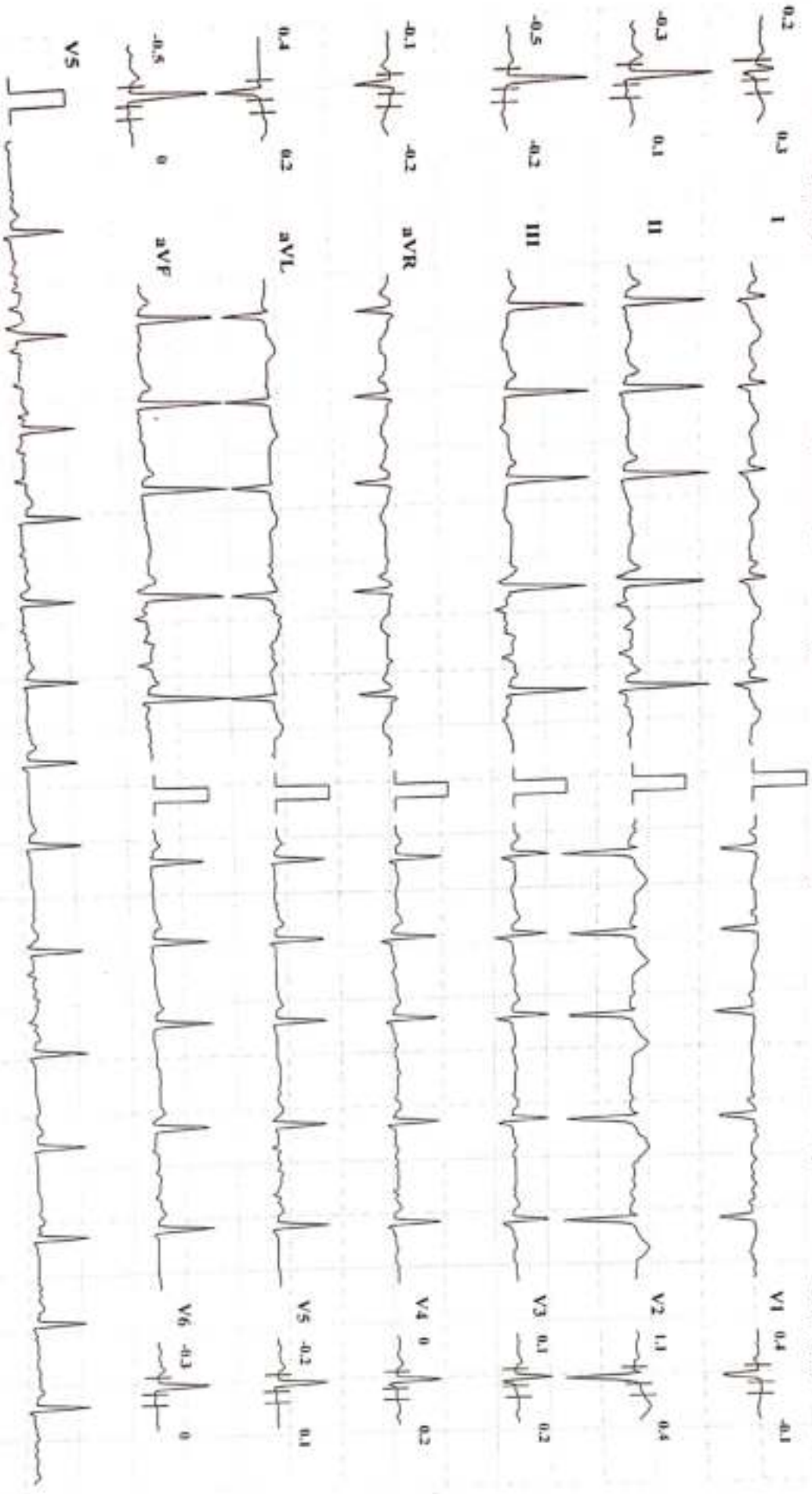

Chart Speed: 25 mm/sec

Amplitude: 10mm/mV

Filter: 35 Hz, Mains Filter: ON

ISD - R - 60 ms, J - R - 60 ms, PwL J - J - 80 ms

Schiller Cardiotek CS-10 Version:3.4

KUSUM HEART CARE CLINIC, KOLHAPUR | +91 8411979955 |

TABASSUM J SHIKALGAR (35 F)
Bruce Protocol
STLevel(mV) STSlope(mV/s)

ID: 495
Stage: HyperVentilation
Speed: 0

Date: 23-02-2024

Exec Time : 0:00:00
Slope: 0 %

Stage Time: 00:07
THR: 157 bpm

HR: 90 bpm

BP: 120/80 mmHg
STLevel(mV) STSlope(mV/s)

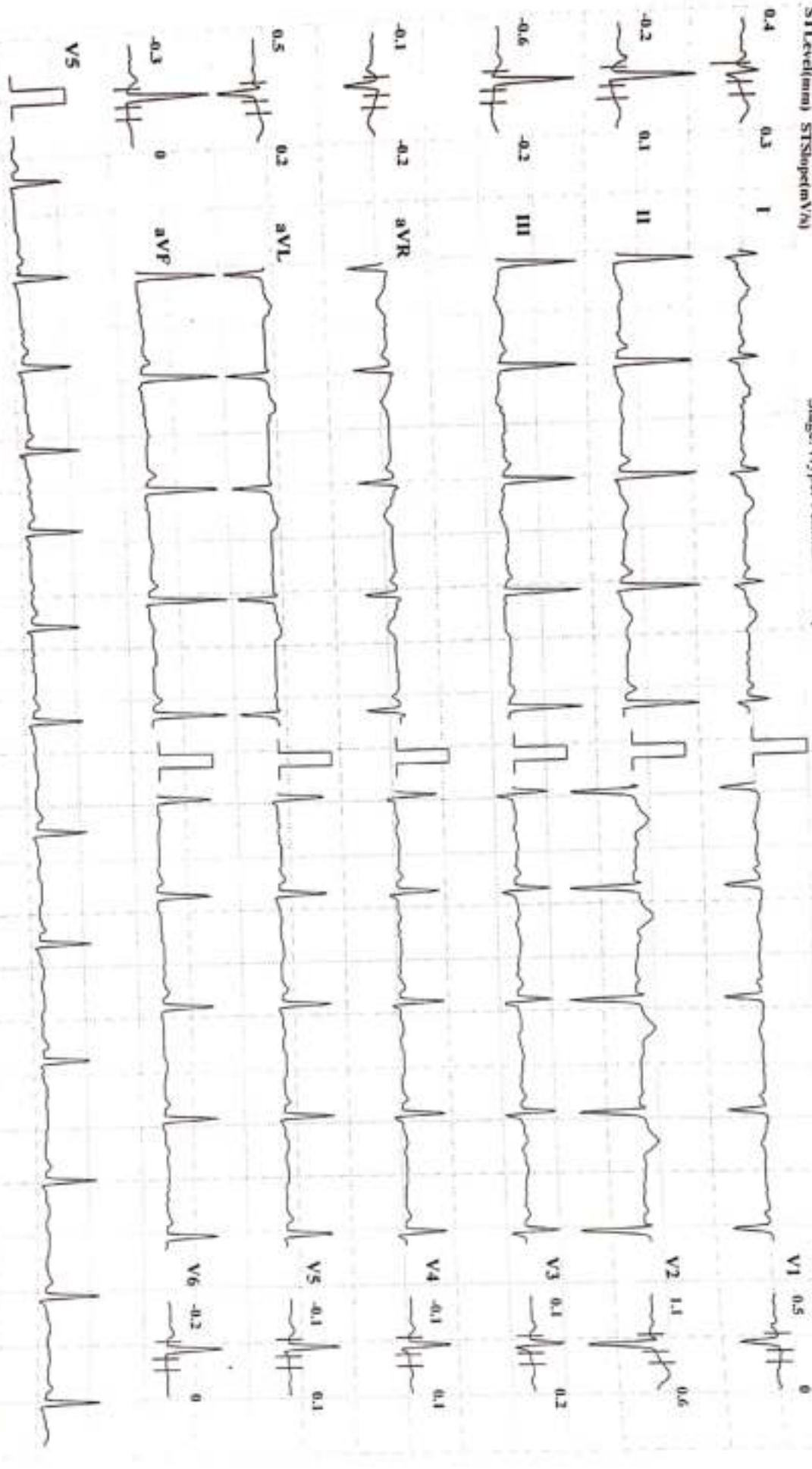

Chart Speed: 25 mm/sec

Amplitude: 10mm/mV

Filter: 35 Hz Main Filter: ON

ISO = R - 60 ms, J = R + 60 ms, Twd J = J + 80 ms

Schiller Cardioit CS-10 Version:3.4

KUSUM HEART CARE CLINIC, KOLHAPUR [+91 8411979955]

HR: 147 bpm

TABASSUM J SHIKALGAR (35 F)
Bruce Protocol
STLevel(mm) STSlope(mV/s)

ID: 495
Stage: 1

Date: 23-02-2024
Speed: 2.7 kmph

Exec Time: 0:03:00
Slope: 10 %
Stage Time: 03:00
THR: 157 bpm

BP: 120/80 mmHg
STLevel(mm) STSlope(mV/s)



Chart Speed: 25 mm/sec

Amplitude: 10mm/mV
Filter: 35 Hz
Main Filter: ON
ISO = R - 60 ms, J = R + 60 ms, Post J = J + 80 ms

Schiller CardFax CS-10 Version 3.4

KUSUM HEART CARE CLINIC, KOLHAPUR | +91 8411979955 |

HR: 167 bpm

TABASSUM J SHIKALGAR (35 F)
Bruce Protocol
STLevel(mV) STSlope(mV/s)

Date: 23-02-2024
Stage: 2
Speed: 4 kmph

Exec Time: 0:06:00
Slope: 12 %
Stage Time: 03:00
THR: 157 bpm

Bp: 130/70 mmHg
STLevel(mV) STSlope(mV/s)

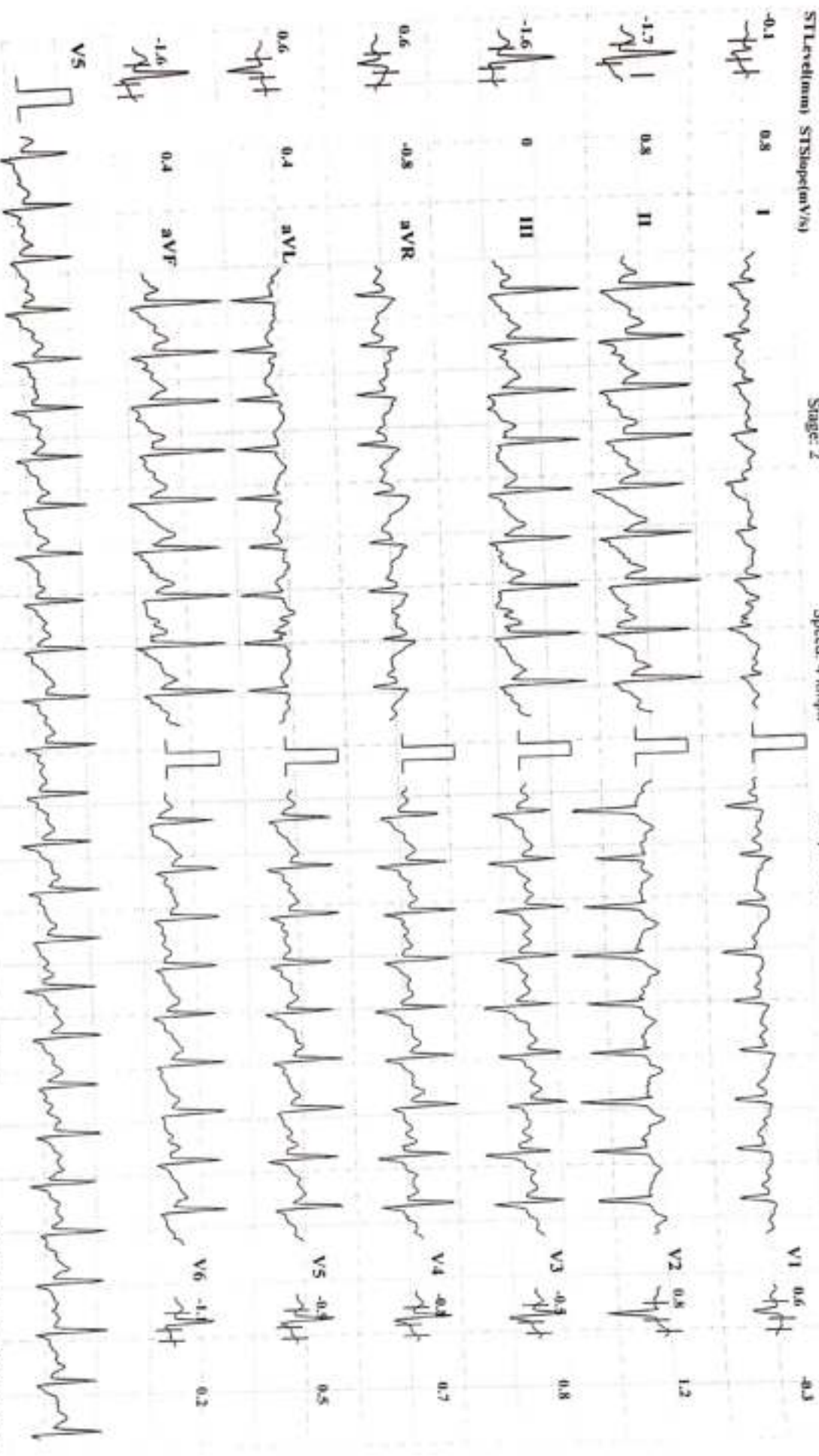

Chart Speed: 25 mm/sec

Amplitude: 10mm/mV
Filter: 35 Hz
Main Filter: ON
ISO - R - 60 ms, J - R + 60 ms, Post J = J + 80 ms

Schiller Cardios® CS-10 Version: 3.4

KUSUM HEART CARE CLINIC, KOLHAPUR [+91 8411979955]

HR: 167 bpm

TABASSUM J SHIKALGAR (35 F)
Bruce Protocol
STLevel(mV) STSlope(mV/s)

Date: 23-02-2024
Stage: 3 Peak Exercise
Speed: 5.5 kmph
Exec Time : 0:06:01
Slope: 14 %
Stage Time: 00:01
THR: 157 bpm

BP: 130/70 mmHg
STLevel(mV) STSlope(mV/s)

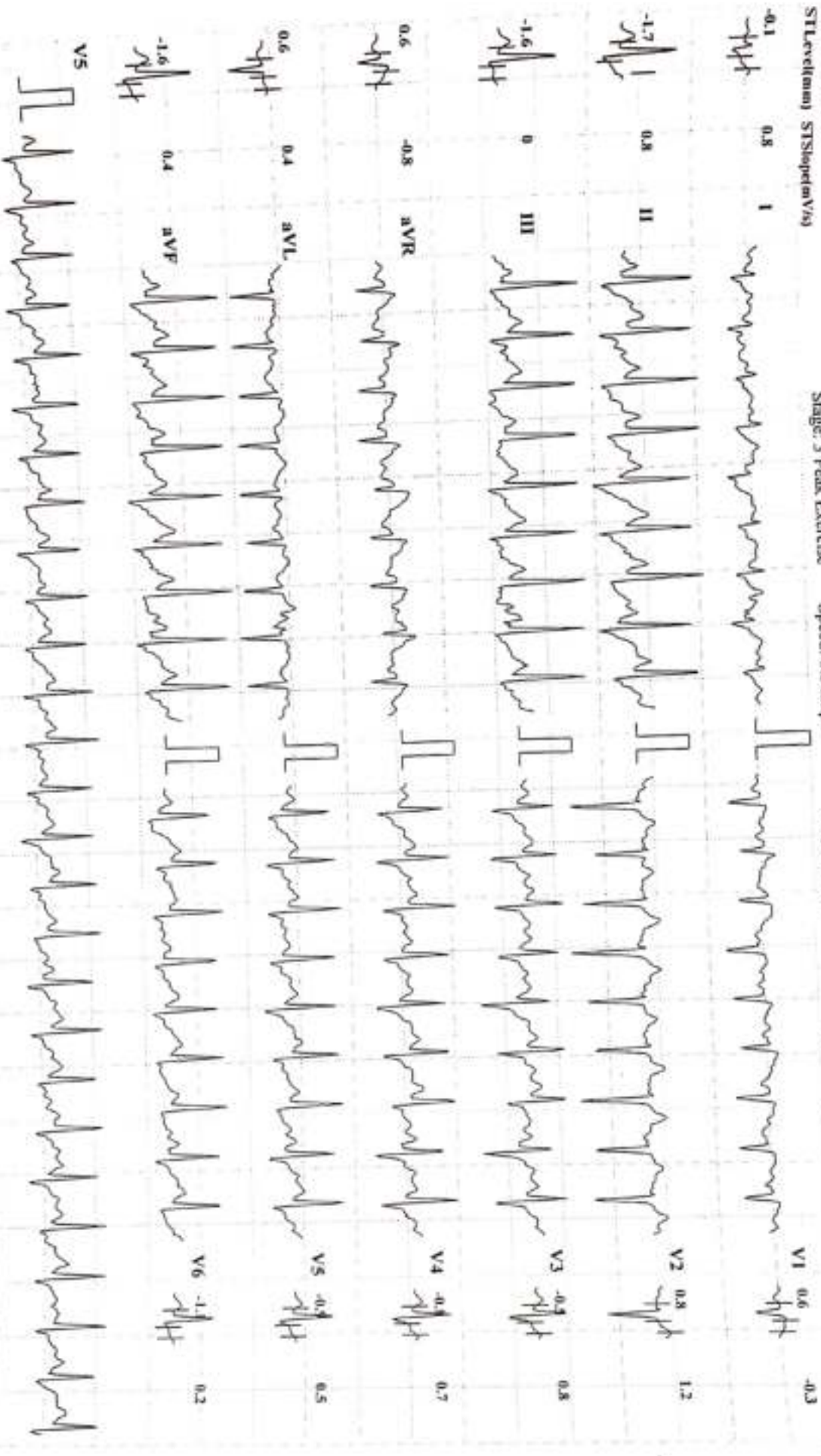

Chart Speed: 25 mm/sec

Amplitude: 10mm/mV

Filter: 35 Hz

Mains Filter: ON
ISO - R - 60 ms, J - R + 60 ms, Lead J = J + 80 ms

Schiller Cardioit CS-10 Version:3.4

KUSUM HEART CARE CLINIC, KOLHAPUR [+91 8411979955]

TABASSUM J SHIKALGAR (35 F)

ID: 495

Bruce Protocol
STLead(ma) STSlope(mV/s)

Stage: Recovery 1

Date: 23-02-2024
Speed: 0 kmph

Exec Time : 00:00
Slope: 0 %

Stage Time: 01:00
THR: 157 bpm

HR: 137 bpm

BP: 130/70 mmHg
STLead(ma) STSlope(mV/s)

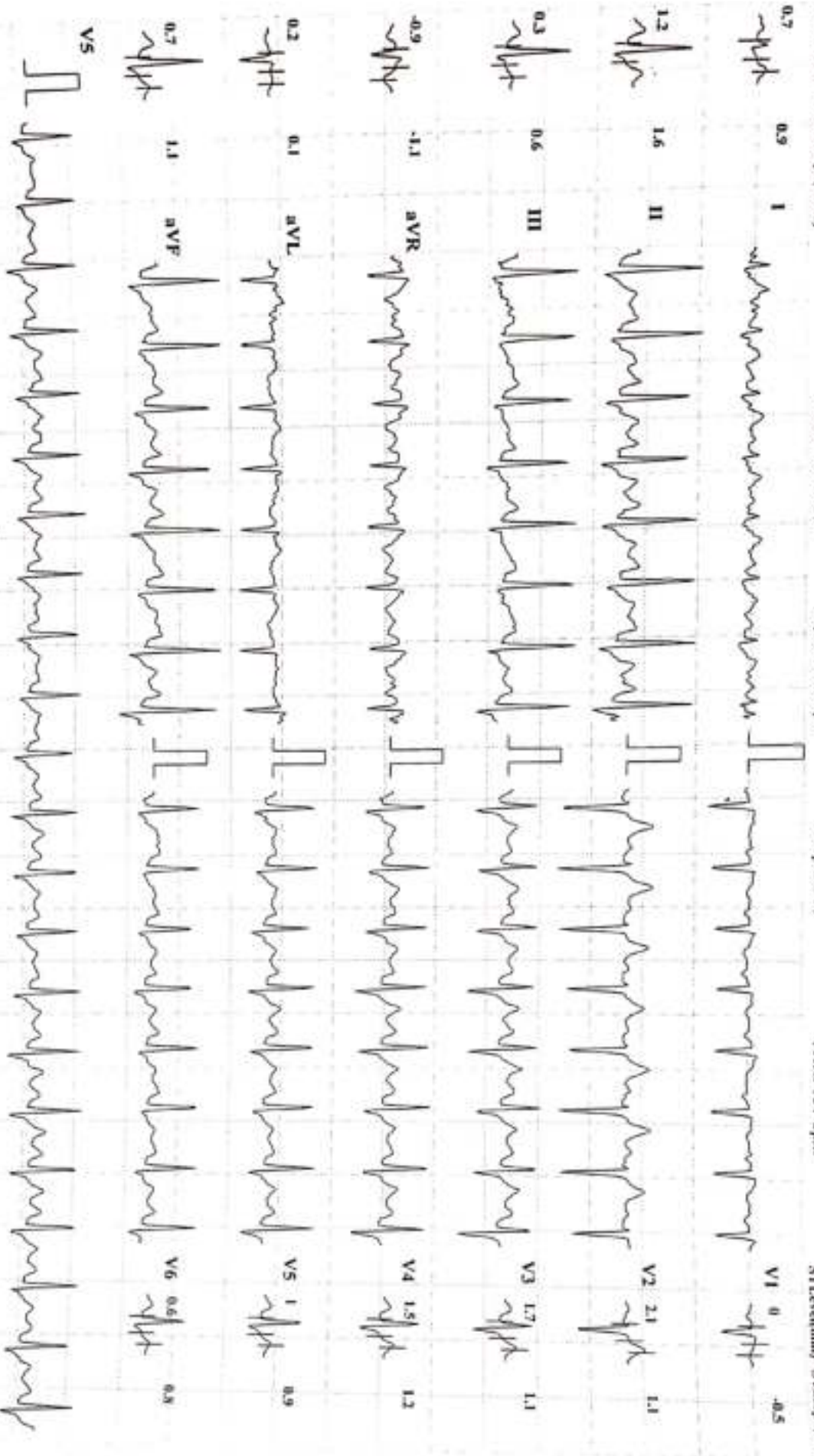

Chart Speed: 25 mm/sec

Amplitude: 10mm/mV

Filter: 35 Hz Mains Filter: ON

ISO = R - 60 ms, J = R + 60 ms, Post J = J + 80 ms

Schiller Cardiot CS-10 Version 3.4

KUSUM HEART CARE CLINIC, KOLHAPUR [+91 8411979955]

TABASSUM J SHIKALGAR (35 F)

ID: 495

HR: 118 bpm

BP: 130/60 mmHg

STLevel(mm) STSlope(mV/s)

Bruce Protocol

STLevel(mm) STSlope(mV/s)

Stage: Recovery2

Date: 23-02-2024
Speed: 0 kmph

Exec Time : 00:00
Slope: 0 %

Stage Time: 01:00
THR: 157 bpm

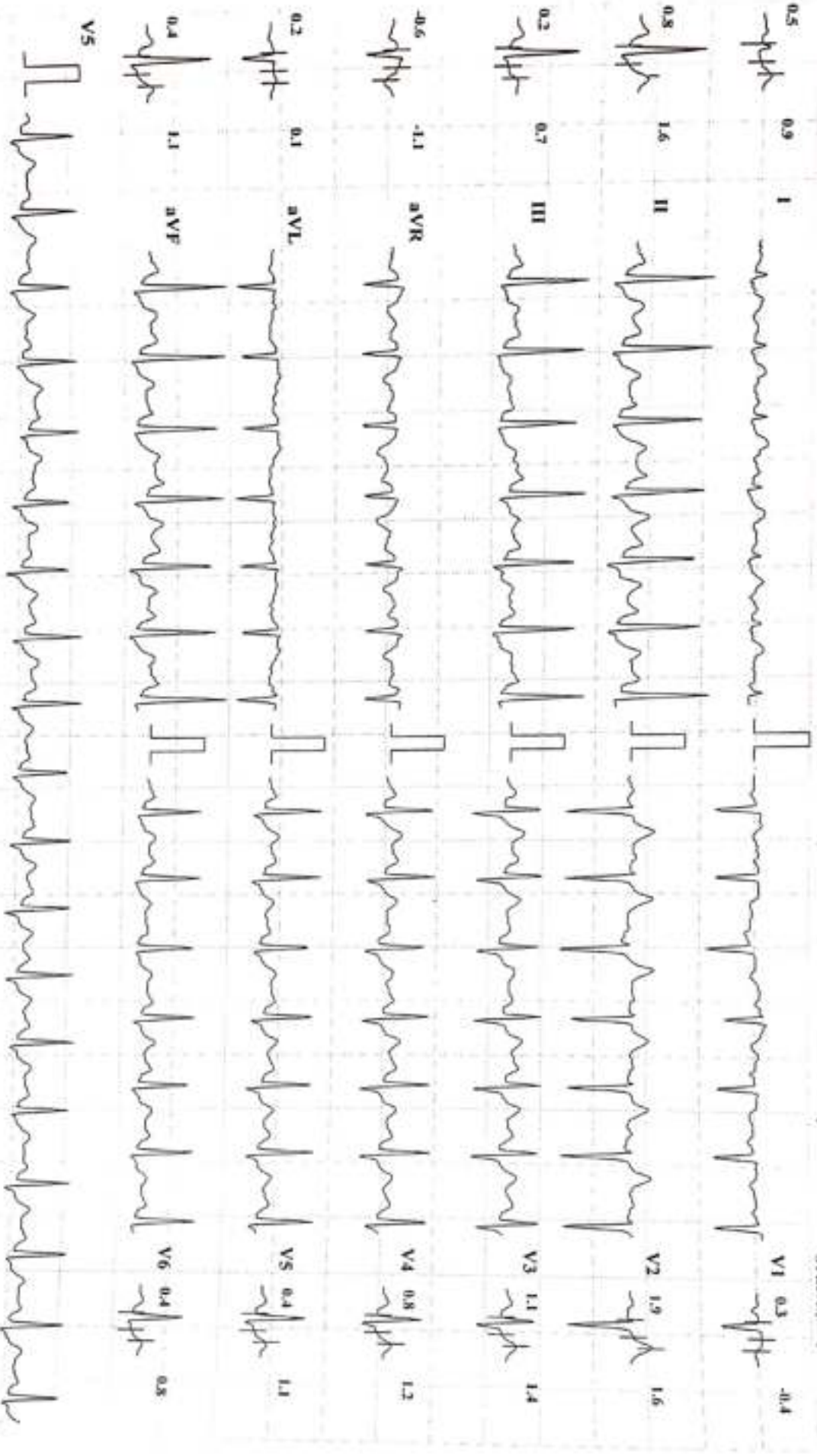

Chart Speed: 25 mm/sec

Amplitude: 10mm/mV

Filter: 35 Hz Mains Filter: ON

ISO - R - 60 ms, J - R + 60 ms, PwV J = J + 80 ms

Seelster Cardiovit CS-10 Version 3.4

KUSUM HEART CARE CLINIC, KOLHAPUR [+91 8411979955]

TABASSUM J SHIKALGAR (35 F)

Bruce Protocol
STLevel(mv) STSlope(mV/s)

ID: 495
Stage: Recovery3

Date: 23-02-2024
Speed: 0 kmph

Exec Time : 00:00
Slope: 0 %

Stage Time: 01:00
THR: 157 bpm

HR: 110 bpm

BP: 120/60 mmHg
STLevel(mv) STSlope(mV/s)

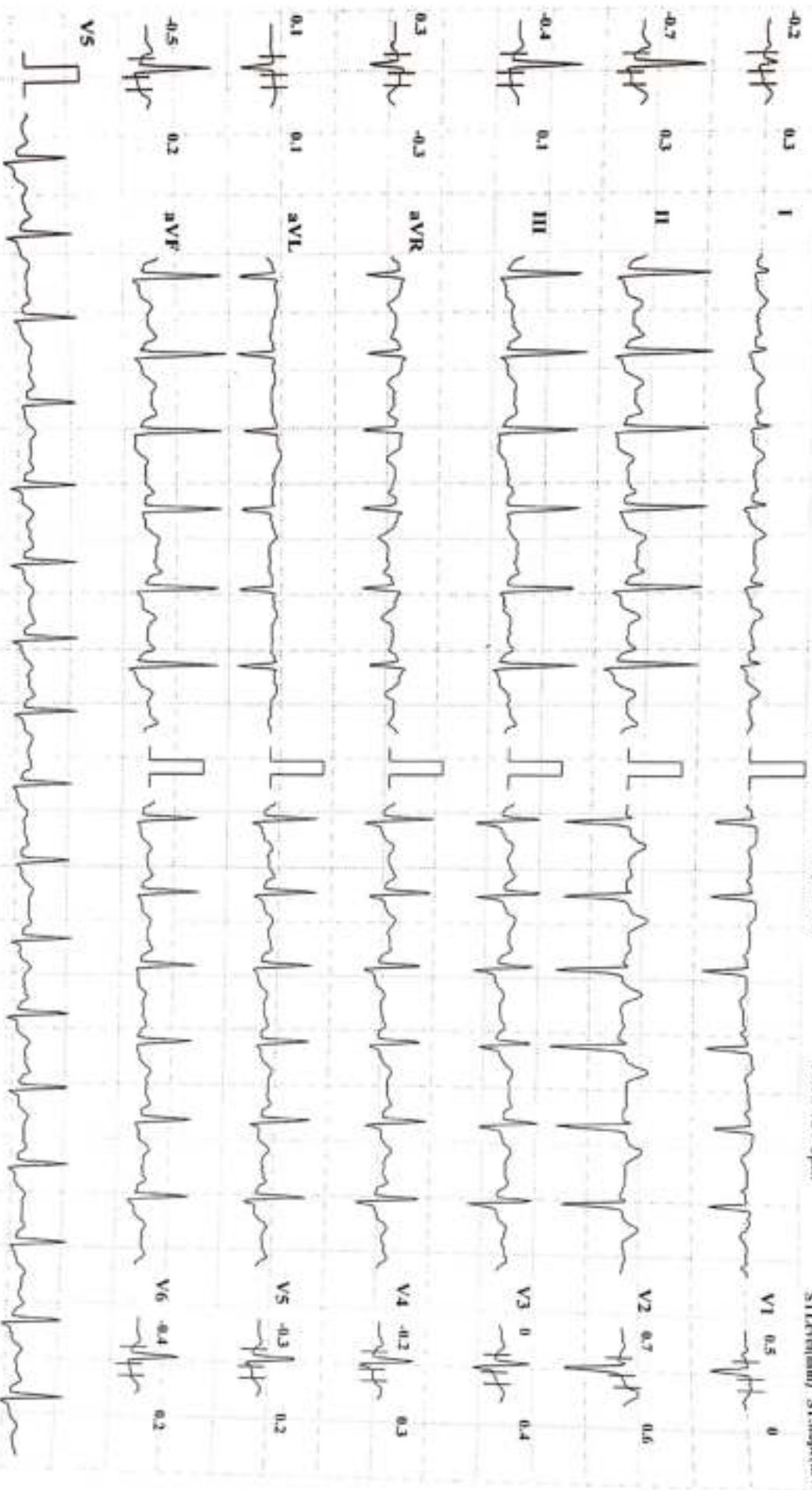

Chart Speed: 25 mm/sec

Amplitude: 10mm/mV Filter: 35 Hz Main Filter: ON ISO - R - 60 ms, J - R + 60 ms, Post J - J + 80 ms

Schiller Cardiovit CS-10 Version 3.4