

Tk-18 @11208

Near Sri Raghavendra Swamy Mutt, Tilak Nagar,
Durgigudi, Shivamogga, Karnataka-577201



S232432489

OP Registration Card

Registration No. : S232432489 Date & Time : 18-01-2024 08:42 AM
 Patient Name : MR. MADHU H Age/Sex : 30Y/M
 Father/Spouse : HIRYA NAIK Marital Status : Married Mobile No. : 8722709945
 Address : NAVULE, SHIVAMOGGA

Plan : OPREG
 Department : INTERNAL MEDICINE Consultant : DR. SHUNYA SAMPAD

Complaints:

came for MHC

Clinical Findings:

Bp: 120/90 mm

Sandoz (+)
Alcohol (+)

Diagnosis:

ASH
Grade II Fatn Lmr

Investigations:

A
TAR Lipoglycn 400g
1000 (45)

Cross Reference:

Treatment/Prescriptions:

Fibrasyon

Signature of Consultant

2147169218

10:30 to 7pm

3 to 5pm

Near Sri Raghavendra Swamy Mutt, Tilak Nagar,
Durgigudi, Shivamogga, Karnataka-577201



sarji SUPER
SPECIALITY
HOSPITAL



S232432489

OP Registration Card

Registration No. : S232432489
 Patient Name : MR. MADHU H
 Date & Time : 18-01-2024 08:42 AM
 Father/Spouse : HIRYA NAIK
 Marital Status : Married
 Age/Sex : 30Y/M
 Address : NAVULE, SHIVAMOGGA
 Mobile No. : 8722709945
 Plan : OPREG
 Department : DENTISTRY
 Consultant : DR. DEEPAK J PRABHU

Complaints:

Clinical Findings:

8/8 enry

Diagnosis:

1. Colgate plus

Fresholor

Mouthwash

Amelcor



Rev
after
3-6ms

Investigations:

Himalaya

1-0-1

Cross Reference:

Treatment/Prescriptions:

if spray
calmes

Deepak

Signature of Consultant
Dr. Deepak J. Prabhu
B.D.S., FAGE

Dental Surgeon
K.S.D.C. Reg. No.10124-A
SARJI HOSPITAL, SHIVAMOGGA.

T-26 @ 12:30

Near Sri Raghavendra Swamy Mutt, Tilak Nagar,
Durgigudi, Shivamogga, Karnataka-577201



S232432489

OP Registration Card

Registration No. : **S232432489** Date & Time : **18-01-2024 08:42 AM**
 Patient Name : **MR. MADHU H** Age/Sex : **30Y/M**
 Father/Spouse : **HIRYA NAIK** Marital Status : **Married** Mobile No. : **8722709945**
 Address : **NAVULE, SHIVAMOGGA**

Plan : **OPREG**
 Department : **ENT** Consultant : **DR. PRASHANTH C D**

Complaints: no ① ear itching & block
 ② Snoring
 alt Smoking

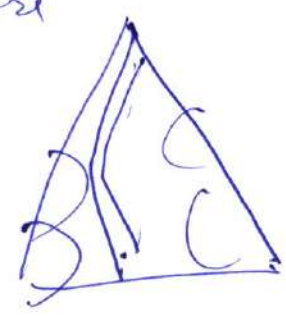
Clinical Findings: o/e Nose

Diagnosis:
 B.M.E.N
o/l MPG gII

Investigations:
Adv. Fluticone ox nasal spray
 → 2 puffs

Cross Reference:
 T-Manduslo 1-50 X 15200

Treatment/Prescriptions:

 Signature of Consultant

Name : MADHU H	REG/LAB NO. : 24012188 / 27942
AGE/SEX : 30 Yrs / Male	UHID : S232432489
CONTACT NO. : 8722709945	IP/OP : OP /
REFERRED BY : DR. SHUNYA SAMPAD	DATE OF COLLECTION : 18-01-2024 at 08:50 AM
	DATE OF REPORT : 18-01-2024 at 01:10 PM



TEST PARAMETER	RESULT	UNIT	REFERENCE RANGE
----------------	--------	------	-----------------

HAEMATOLOGY

COMPLETE BLOOD COUNT (CBC)

HAEMOGLOBIN <small>PHOTOMETRY</small>	16.6	gm/dl	13.5 - 17.5
TOTAL COUNT <small>FLOW CYTOMETRY METHOD</small>	8310	cells/cumm	4000 - 11000
DIFFERENTIAL COUNT			
NEUTROPHILS	49.5	%	35 - 66
LYMPHOCYTES	37.9	%	24 - 44
MONOCYTES	9.3	%	2 - 8
EOSINOPHILS	2.8	%	0 - 6
BASOPHILS	0.5	%	0 - 1
PLATELET COUNT <small>DC DETECTION METHOD</small>	2.54	Lakhs/cumm	1.5 - 4.5
R.B.C COUNT <small>DC DETECTION METHOD</small>	5.73	mill/cumm	4.5 - 5.9
PACKED CELL VOLUME (PCV) <small>CALCULATED</small>	48.0	%	37 - 53
M.C.V <small>CALCULATED</small>	83.8	fl	80 - 100
M.C.H <small>CALCULATED</small>	28.97	pg	26 - 34
M.C.H.C <small>CALCULATED</small>	34.58	g/dl	32 - 36
RDW-CV <small>CALCULATED</small>	13.0	%	11.5 - 13.1
ERYTHROCYTE SEDIMENTATION RATE <small>WESTERGRENS METHOD</small>	15	mm/hr	0 - 10

Dispatched by: Chethana

**** End of Report ****

Printed by: Chethana on 18-01-2024 at 01:11 PM

Please correlate laboratory results clinically. Contact laboratory for any clarification. All results are sample specific.

LAB TECHNICIAN

VERIFIED BY

Dr. CHETHAN SAGAR S

MBBS, MD
Consultant Pathologist



Name	: MADHU H	REG/LAB NO.	: 24012188 / 27942
AGE/SEX	: 30 Yrs / Male	UHID	: S232432489
CONTACT NO.	: 8722709945	IP/OP	: OP /
REFERRED BY	: DR. SHUNYA SAMPAD	DATE OF COLLECTION	: 18-01-2024 at 08:50 AM
		DATE OF REPORT	: 18-01-2024 at 09:59 AM



TEST PARAMETER	RESULT	UNIT	REFERENCE RANGE
----------------	--------	------	-----------------

BIOCHEMISTRY

RENAL FUNCTION TEST

BLOOD UREA <small>GLDH-UREASE METHOD</small>	23.1	mg/dL	16.6 - 48.5
SERUM CREATININE <small>ENZYMATIC METHOD</small>	0.94	mg/dL	0.7 - 1.2

LIVER FUNCTION TEST (LFT)

TOTAL BILIRUBIN	0.71	mg/dl	0.1 - 1.2
DIRECT BILIRUBIN	0.24	mg/dl	0 - 0.2
INDIRECT BILIRUBIN	0.47	mg/dl	0 - 0.8
SGOT/AST	32.0	U/L	up to 41
SGPT/ALT	42.0	U/L	up to 41
ALKALINE PHOSPHATASE	95.0	IU/L	40 - 129
TOTAL PROTEIN	6.9	g/dl	6.6 - 8.7
SERUM ALBUMIN	4.7	g/dl	3.4 - 5.4
SERUM GLOBULIN	2.2	g/dL	3.5 - 4.5
A/G RATIO	2.1		1.1 - 2.2

Dispatched by: AKSHATHA

**** End of Report ****

Printed by: Chethana on 18-01-2024 at 01:11 PM

Please correlate laboratory results clinically. Contact laboratory for any clarification. All results are sample specific.

SUBHIKSHA
Lab technician

VERIFIED BY

S. Chethan Sagar
Dr. CHETHAN SAGAR S
MBBS, MD
Consultant Pathologist



Name	: MADHU H	REG/LAB NO.	: 24012188 / 27942
AGE/SEX	: 30 Yrs / Male	UHID	: S232432489
CONTACT NO.	: 8722709945	IP/OP	: OP /
REFERRED BY	: DR. SHUNYA SAMPAD	DATE OF COLLECTION	: 18-01-2024 at 08:50 AM
		DATE OF REPORT	: 18-01-2024 at 01:11 PM



TEST PARAMETER	RESULT	UNIT	REFERENCE RANGE
----------------	--------	------	-----------------

BIOCHEMISTRY

HbA1c (Glycosylated hemoglobin)

HbA1c (GLYCOSYLATED Hb) <small>HPLC</small>	5.5	%	4.2 - 6.4
MEAN BLOOD GLUCOSE	111.1	mg/dl	60 - 120

Note:

1. Since HbA1c reflects long term fluctuations in the blood glucose concentration, a diabetic patient who is recently under good control may still have a high concentration of HbA1c.
2. Target goals of < 7.0 % may be beneficial in patients with short duration of diabetes, long life expectancy and no significant cardiovascular disease. In patients with significant complications of diabetes, limited life expectancy or extensive co-morbid conditions, targeting a goal of < 7.0 % may not be appropriate.

Comments:

HbA1c provides an index of average blood glucose levels over the past 8 - 12 weeks and is a much better indicator of long term glycemic control as compared to blood and urinary glucose determinations. ADA criteria for correlation between HbA1c & Mean plasma glucose levels.

HAEMATOLOGY

BLOOD GROUP	"A"
I TYPE	POSITIVE

Dispatched by: Chethana

**** End of Report ****

Printed by: Chethana on 18-01-2024 at 01:11 PM

Please correlate laboratory results clinically. Contact laboratory for any clarification. All results are sample specific.

LAB TECHNICIAN

 VERIFIED BY

 Dr. CHETHAN SAGAR S

MBBS, MD
 Consultant Pathologist



Name	: MADHU H	REG/LAB NO.	: 24012188 / 27942
AGE/SEX	: 30 Yrs / Male	UHID	: S232432489
CONTACT NO.	: 8722709945	IP/OP	: OP /
REFERRED BY	: DR. SHUNYA SAMPAD	DATE OF COLLECTION	: 18-01-2024 at 08:50 AM
		DATE OF REPORT	: 18-01-2024 at 01:11 PM



TEST PARAMETER	RESULT	UNIT	REFERENCE RANGE
----------------	--------	------	-----------------

BIOCHEMISTRY

SERUM URIC ACID	6.5	mg/dL	3 - 7
POST PRANDIAL BLOOD SUGAR <small>GOD-POD METHOD</small>	100.0	mg/dl	80 - 140
FASTING BLOOD SUGAR <small>GOD-POD METHOD</small>	105.0	mg/dl	70 - 110
POST PRANDIAL URINE SUGAR (PPUS)	NIL		

FASTING URINE SUGAR(FUS)

FASTING URINE SUGAR(FUS)	NIL		
--------------------------	-----	--	--

HORMONE ASSAYS

THYROID PROFILE (TFT)

TOTAL TRIIODOTHYRONINE (T3) <small>ELFA METHOD</small>	1.5	ng/ml	0.8 - 1.8
TOTAL THYROXINE (T4) <small>ELFA METHOD</small>	5.97	ug/dl	5.5 - 14
THYROID STIMULATING HORMONE (TSH) <small>CLIA</small>	2.8	μIU/ml	0.35 - 5.5

Dispatched by: Chethana

**** End of Report ****

Printed by: Chethana on 18-01-2024 at 01:11 PM

Please correlate laboratory results clinically. Contact laboratory for any clarification. All results are sample specific.

LAB TECHNICIAN

VERIFIED BY

S. Chethan Sagar
Dr. CHETHAN SAGAR S
MBBS, MD
Consultant Pathologist



Name	: MADHU H	REG/LAB NO.	: 24012188 / 27942
AGE/SEX	: 30 Yrs / Male	UHID	: S232432489
CONTACT NO.	: 8722709945	IP/OP	: OP /
REFERRED BY	: DR. SHUNYA SAMPAD	DATE OF COLLECTION	: 18-01-2024 at 08:50 AM
		DATE OF REPORT	: 18-01-2024 at 01:10 PM



TEST PARAMETER	RESULT	UNIT	REFERENCE RANGE
----------------	--------	------	-----------------

CLINICAL PATHOLOGY

URINE ROUTINE

PHYSICAL EXAMINATION

URINE PH	5.5
COLOUR	PALE YELLOW
APPEARANCE	CLEAR
SPECIFIC GRAVITY	1.025

CHEMICAL EXAMINATION

URINE ALBUMIN	NIL
SUGAR	NIL
KETONE BODIES	ABSENT
BILE SALT	NEGATIVE
BILE PIGMENT	NEGATIVE

MICROSCOPIC EXAMINATION

PUS CELLS	3-4 /HPF
EPITHELIAL CELLS	4-5 /HPF
BC'S	NIL
NITRITE	ABSENT

Dispatched by: Chethana

**** End of Report ****

Printed by: Chethana on 18-01-2024 at 01:11 PM

Please correlate laboratory results clinically. Contact laboratory for any clarification. All results are sample specific.

LAB TECHNICIAN

VERIFIED BY

S. Chethan Sagar
Dr. CHETHAN SAGAR S

MBBS, MD
Consultant Pathologist



Name	: MADHU H	REG/LAB NO.	: 24012188 / 27942
AGE/SEX	: 30 Yrs / Male	UHID	: S232432489
CONTACT NO.	: 8722709945	IP/OP	: OP /
REFERRED BY	: DR. SHUNYA SAMPAD	DATE OF COLLECTION	: 18-01-2024 at 08:50 AM
		DATE OF REPORT	: 18-01-2024 at 11:50 AM



TEST PARAMETER	RESULT	UNIT	REFERENCE RANGE
----------------	--------	------	-----------------

CLINICAL PATHOLOGY

STOOL ROUTINE

PHYSICAL EXAMINATION

COLOUR	GREENISH YELLOW
CONSISTANCY	SEMI SOLID
MUCUS	ABSENT
BLOOD	ABSENT

CHEMICAL EXAMINATION

PH	7.0
REDUCING SUGAR	ABSENT

MICROSCOPIC EXAMINATION

OVA	ABSENT
CYST	ABSENT
PUS CELLS	1-2 /hpf
RBC	ABSENT
MISCELLANEOUS	UNDIGESTED FOOD MATERIALS, STARCH GRANULES SEEN.

Dispatched by: Deepika

**** End of Report ****

Printed by: Chethana on 18-01-2024 at 01:11 PM

Please correlate laboratory results clinically. Contact laboratory for any clarification. All results are sample specific.

DEEPIKA K
Lab technician

VERIFIED BY

Dr. G VISHWANATH
Consultant Microbiologist



CARDIOPRINT

18.01.2024 10:49:37
sarji super sp hospital
SHIMOGA

Location:
Room:
Order Num:
Indication:
Medication 1:
Medication 2:
Medication 3:

82 bpm
-- / -- mmHg

QRS 94 ms
QT / QTcBaz 348 / 406 ms
PR 152 ms
P 92 ms
RR / PP 730 / 731 ms
P / QRS / T 38 / 90 / 46 degrees

Normal sinus rhythm
Rightward axis
Borderline ECG

Technician:
Ordering Ph:
Referring Ph:
Attending Ph:

Medhce H

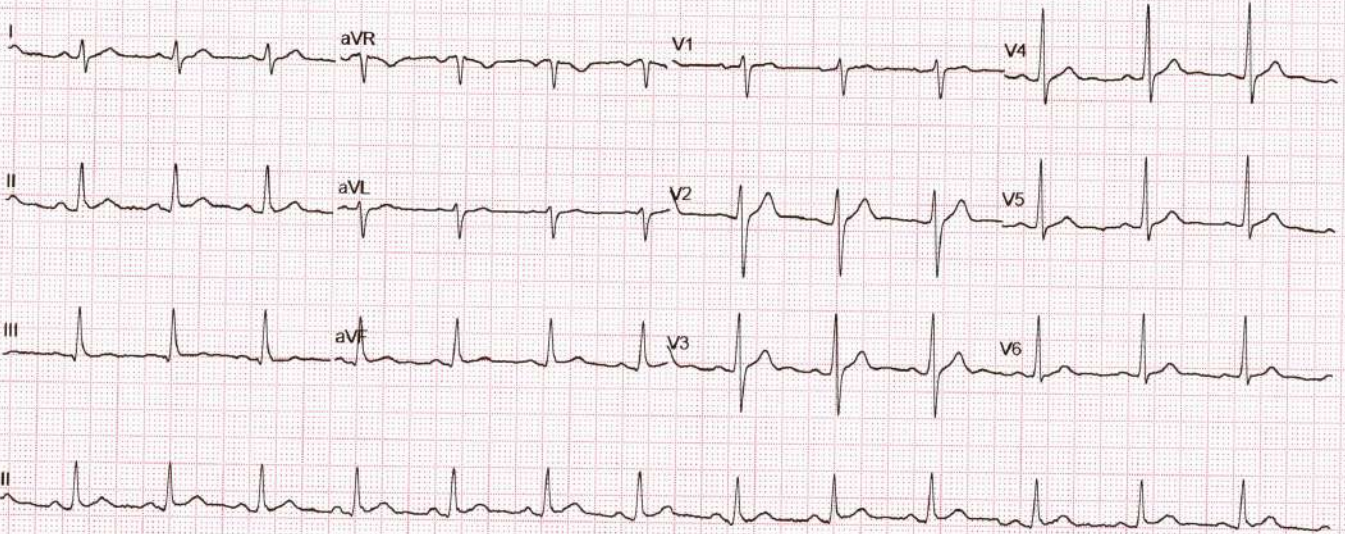

GE MAC2000 1.1

12SL™ V241

25 mm/s 10 mm/mV

ADS 0.56-20 Hz

50 Hz

Unconfirmed
4x2.5x3_25_R1

1/1



ADULT TRANS-THORACIC ECHO REPORT

PATIENT NAME : MR.MADHU H	AGE :30YRS	SEX: MALE
REF. DOCTOR : DR.SHUNYA SAMPAD	OP/IP: S232432489	DATE : 18.01.2024

FINDINGS

ATRIA

LEFT ATRIUM : Normal

RIGHT ATRIUM : Normal

ATRIOVENTRICULAR VALVES

MITRAL VALVE : Normal

TRICUSPID VALVE : Normal

VENTRICLES

LEFT VENTRICLE : Mild Concentric

RIGHT VENTRICLE : Normal

SEPTAE

INTERATRIAL SEPTUM : Intact

INTERVENTRICULAR SEPTUM : Intact

SEMILUNAR VALVES

AORTIC VALVE : Normal

PULMONARY VALVE : Normal



GREAT ARTERIES

AORTA : Normal
ASCENDING AORTA : Normal
PDA : No
PERICARDIUM : No Pericardial Effusion
THROMBUS / VEGETATION : Nil

AORTIC ARCH : Normal
PULMONARY ARTERY : Normal

DOPPLER

VALVES	PEAK VELOCITY	PEAK GRADIENT	REMARKS
MITRAL	E-0.7m/sec, A-0.5 m/sec	-	E>A; MR-Trivial
TRICUSPID	0.6 m/sec	TR Gradient-20 mmHg.	TR- Trivial
AORTIC	1.2 m/sec	6mmHg	
PULMONARY	0.8 m/sec	3 mmHg	

M MODE

AO : 36mm	LVIDd : 50mm	IVSd : 13mm	EDV : ml
LA : 38mm	LVIDs : 32mm	PWd: 13mm	ESV : ml
	LVEF : 60%	FS : 30%	TAPSE : 18mm

OTHER: Sinus Rhythm {HR-90bpm}
IVC-13/7mm, Normal Collapsing

WALLMOTION ABNORMALITIES : NO RWMA

FINAL DIAGNOSIS :

- ❖ NO RWMA
- ❖ NORMAL LV SYSTOLIC FUNCTION
- ❖ LVEF-60%
- ❖ MILD CONCENTRIC LVH
- ❖ MR/ TR-TRIVIAL
- ❖ NO CLOT / VEGETATION

DONE BY : *Sneha* (Bsc.CVT)

Dr.Vijeth H
MD, DNB (Interventional Cardiology)
Consultant Cardiologist

Name **MR. MADHU H , 30Y,**
 Patient Id **S232432489**

Gender **Male**
 Date **18/01/2024**

Image 1

Ao Diam 3.6 cm
 LA Diam 3.7 cm
 LA/Ao 1.03

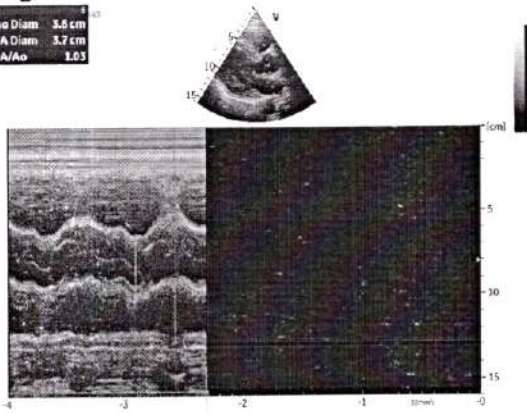

Image 2

IVSd 1.4 cm
 IVSs 1.5 cm
 LVIDd 5.0 cm
 LVIDs 3.2 cm
 LVPWd 1.2 cm
 EDV(Teich) 121 ml
 ESV(Teich) 42 ml
 EF(Teich) 65 %
 SV(Teich) 79 ml
 %FS 36 %
 RWT 0.48

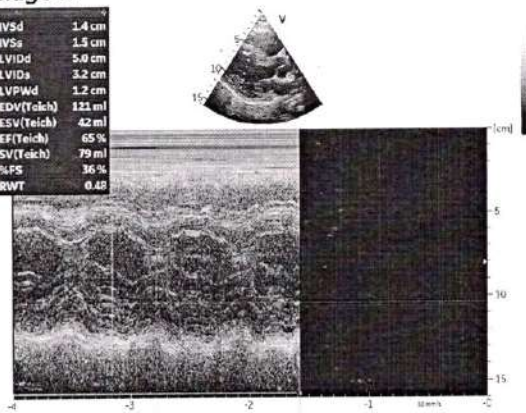

Image 3

v 0.92 m/s
 p 1.98 mmHg
 v 0.76 m/s
 p 2.28 mmHg

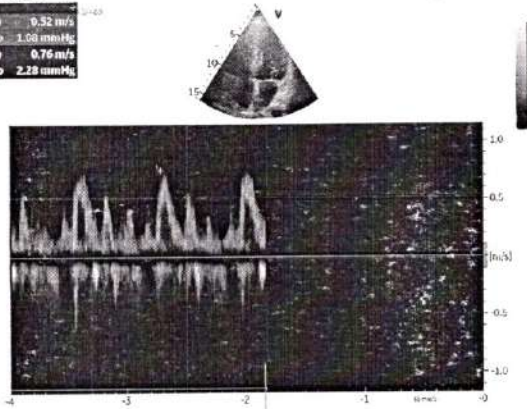
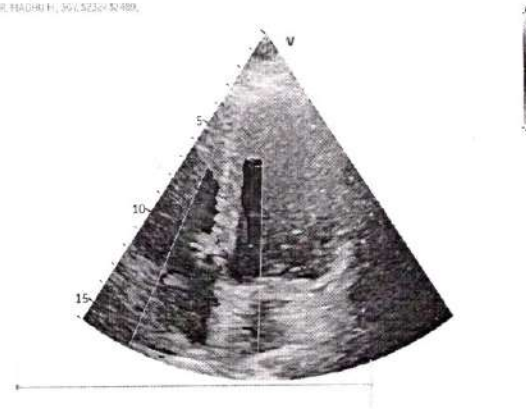

Image 4

MR. MADHU H, 30Y, S232432489



Patient Name :: Mr. Madhu H	Age :: 30 Years	Gen. :: Male
Referred By :: Dr. Shunya Sampad	Tr. I.D.::S232432489	Date :: 18/01/2024

Clinical data: Health check up.

USG ABDOMEN & PELVIS

- ◆ **Liver (14.8 cm) is normal in size and shows diffuse increased echogenicity.** No focal lesion detected to the extent imaged. No IHBR / EHBR dilatation. CBD is not dilated.
- ◆ **Gall Bladder** is partially distended.
- ◆ **Spleen (9.8 cm span)** is normal in size and echotexture. No focal lesion detected to the extent imaged.
- ◆ **Pancreas** - Visualized part of pancreas is normal in size and echotexture.
- ◆ **Both kidneys** are normal in size, shape, position and echotexture. Corticomedullary differentiation is maintained. No focal mass detected to the extent imaged.
Right Kidney measures: 10.0 cm. No dilatation of pelvicalyceal system in the present study. No calculi seen to the extent imaged.
Left Kidney measures: 10.5 cm. No dilatation of pelvicalyceal system in the present study. No calculi seen to the extent imaged.
- ◆ **HRUSG reveals,** no significant mass formation / collection to the extent imaged.
- ◆ **Urinary Bladder** is well distended and echoes free contents. There is no evidence of calculi to the extent imaged
- ◆ **Prostate:** is normal in size and echotexture. No obvious focal lesion.
- ◆ No ascites.

IMPRESSION

- ✘ Diffuse grade I-II fatty liver.
- ✘ No other obvious abnormality detected in the present study.
→ Correlate clinically.



Dr. Akhila D MBBS, DMRD, FRCR (London)
Consultant Radiologist

Siddu





ಸಾಧನ ಕಣ್ಣಿನ ಆಸ್ಪತ್ರೆ ಮತ್ತು ಲೇಸರ್ ಸೆಂಟರ್

☎ : ಕ್ಲಿನಿಕ್ : 08182-274155

ಮನೆ : 6363548416

e-mai : birursubhash@gmail.com

ಡಾ|| ಬಿ.ವಿ. ಸುಭಾಷ್

M.B.B.S., DOMS., M.S. (Manipal)
Diplomate N.B. (Delhi)

ಕಣ್ಣಿನ ತಜ್ಞರು ಮತ್ತು ಮೆಳ್ಳೆಗಣ್ಣು ಪರಿಣಿತರು
ಫಾರ್ಮರ್ ಅಸಿಸ್ಟೆಂಟ್ ಪ್ರೊಫೆಸರ್, ಕೆ.ಎಂ.ಸಿ., ಮಣಪಾಲ
K.M.C. Reg. No. 22,606

ರತ್ನಮ್ಮ ಮಾಧವರಾವ್ ರಸ್ತೆ
ಕೆನರಾ ಬ್ಯಾಂಕ್ ಪಕ್ಕ
ಪಾರ್ಕ್ ಬಡಾವಣೆ, ದುರ್ಗಿಗುಡಿ
ಶಿವಮೊಗ್ಗ-577 201

Madhu H

30yrs

ದಿನಾಂಕ 18/01/24

(BE) vision $\begin{matrix} \text{L} & \text{R} \\ \text{L} & \text{L} \end{matrix} = \begin{matrix} 6/6 \\ 6/6 \end{matrix}$ ಸ್ವ

Colour vision ಸ

Pupil ಸ

Fundus ಸ

Imp :- Nil opth. Clinicals

ಡಾ|| ಬಿ.ವಿ. ಸುಭಾಷ್
ಸಾಧನ ಕಣ್ಣಿನ ಆಸ್ಪತ್ರೆ
ಸಿಂಡಿಕೇಟ್ ಬ್ಯಾಂಕ್ ಪಕ್ಕ
ರತ್ನಮ್ಮ ಮಾಧವರಾವ್ ರಸ್ತೆ, ದುರ್ಗಿಗುಡಿ
ಶಿವಮೊಗ್ಗ. ☎ : 274155

— : HOSPITAL IS RECOGNISED BY : —

- ◆ TTK HEALTHCARD
- ◆ DHS INDIA
- ◆ ICICI LOMBARD HEALTH INSURANCE
- ◆ MDINDIA HEALTHCARE
- ◆ PEOPLE HEALTHCARE
- ◆ HDFC ERGO INSURANCE
- ◆ KPC
- ◆ IFFCO TOKIO INSURANCE
- ◆ RELIANCE INSURANCE
- ◆ I-CARE INSURANCE
- ◆ STAR HEALTH

— : ಸೌಲಭ್ಯಗಳು : —

ಕಂಪ್ಯೂಟರೀಕೃತ ಕಣ್ಣಿನ ಪರೀಕ್ಷೆ, ಹೊಲಿಗೆ ರಹಿತ ಪೊರೆ ಶಸ್ತ್ರಚಿಕಿತ್ಸೆ ಹಾಗೂ ಲೆನ್ಸ್ (IOL) ಜೋಡಣೆ, ಕಾಂಟ್ಯಾಂಕ್ಟ್ ಲೆನ್ಸ್, ಮೆಳ್ಳೆಗಣ್ಣು ಚಿಕಿತ್ಸೆ, ಸಕ್ಕರೆ ಕಾಯಿಲೆಗೆ DIODE ಲೇಸರ್, YAG ಲೇಸರ್, ಅಕ್ಷಿಪಟಲದ ಫೋಟೋ, ಎ-ಬಿ ಸ್ಕ್ಯಾನ್, ಪರಿಮೆಟ್ರಿ.

ಸಲಹಾ ವೇಳೆ : ಬೆಳಿಗ್ಗೆ 10-00 ರಿಂದ 3-00 ಮತ್ತು ಸಂಜೆ 6-00 ರಿಂದ 8-00

ಭಾನುವಾರ ರಜ

ಬರುವಾಗ ಈ ಜೀಣಿಯನ್ನು ಮರೆಯದೇ ತನ್ನಿ.

LR

R. I. T

232428305 MADHU H 30/M CHEST PA... 18-Jan-24 10:08 AM
SARJI SUPER SPECIALITY HOSPITAL. SHIVAMOGGA-577201