

R

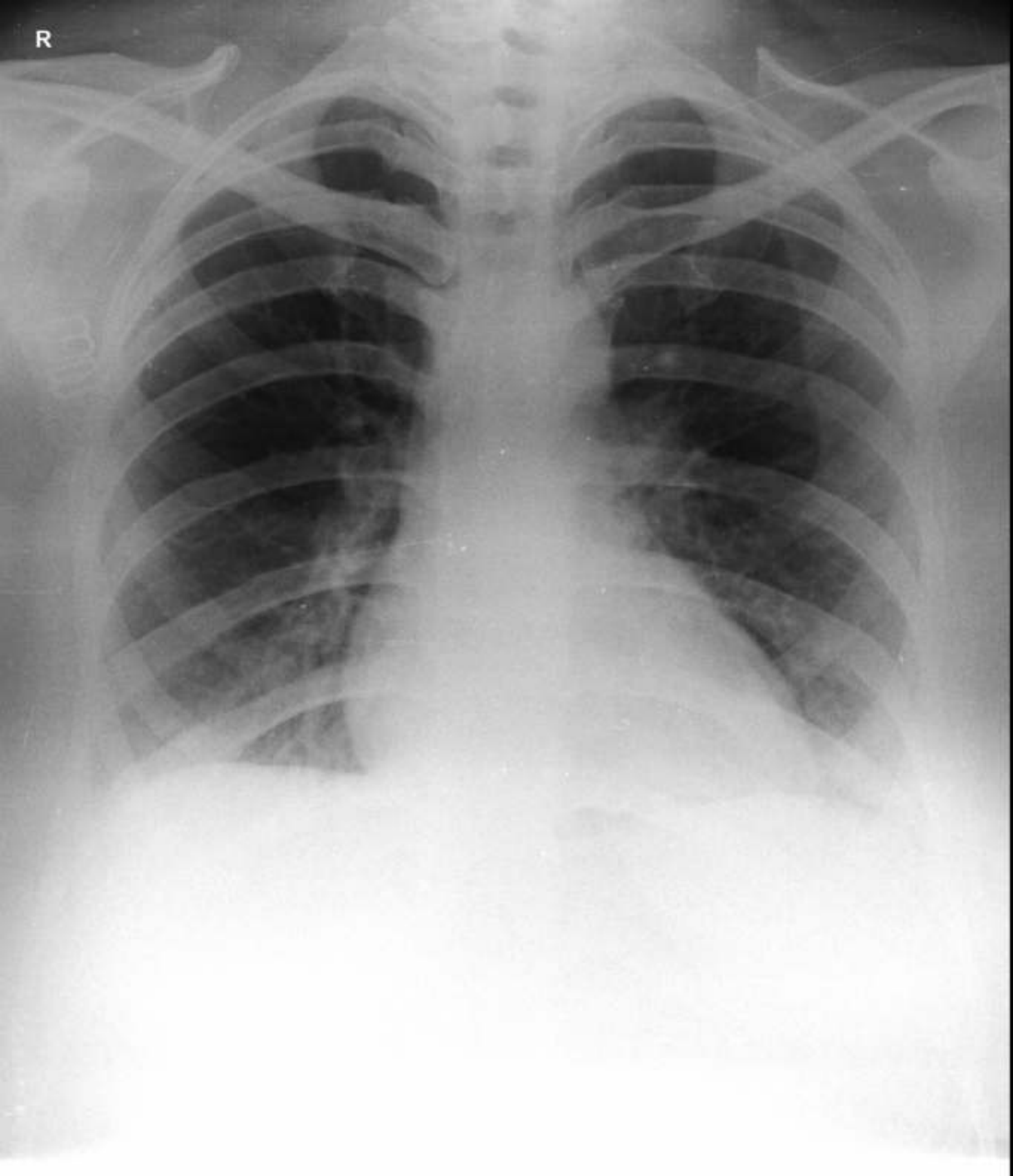

**NIRDOSH CHUNDAWAT 34YRS F 2/19/2024 03:38 AM
OLIVE DIAGNOSTIC, SEAWOOD SEC 40**

भारत सरकार
GOVERNMENT OF INDIA

निदोश चण्डावत
 Nidosh Chundawat
 जन्म वर्ष / Year of Birth: 1969
 लिंग / Female



8657 4769 9768

आधार - आम आदमी का अधिकार

Dr. Mahesh V. Padsalge
 MD. (Medicine)
 Consultant Physician
 Reg. No. 91424 (MMC)

भारतीय विशिष्ट पहचान प्राधिकरण
UNIQUE IDENTIFICATION AUTHORITY OF INDIA

पता: D/O सुनील मिश्र कृष्णन, 1st
 फ्लोअर, एम.एस.ए. रोड, अमर, अमर
 राजस्थान-305001

Address: D/O Surendra Singh
 Chundawat, 201, Harbhau
 upadhyay nagar, Amer, Amer
 Rajasthan, 305001

 1807
 1800 180 1807

 help@uidai.gov.in

 www.uidai.gov.in

 Post Box No. 1941
 Bangalore-560 021

ECG within normal limit

Female

QRS	72 ms
QT / QTcBaz	352 / 442 ms
PR	138 ms
P	102 ms
RR / PP	628 / 631 ms
P / QRS / T	50 / 37 / 4 degrees

Normal sinus rhythm
Normal ECG

Dr.
Dr. Mafiesh V. Padsalge
MD. (Medicine)
Consultant Physician
Reg. No. 91424 (MMC)

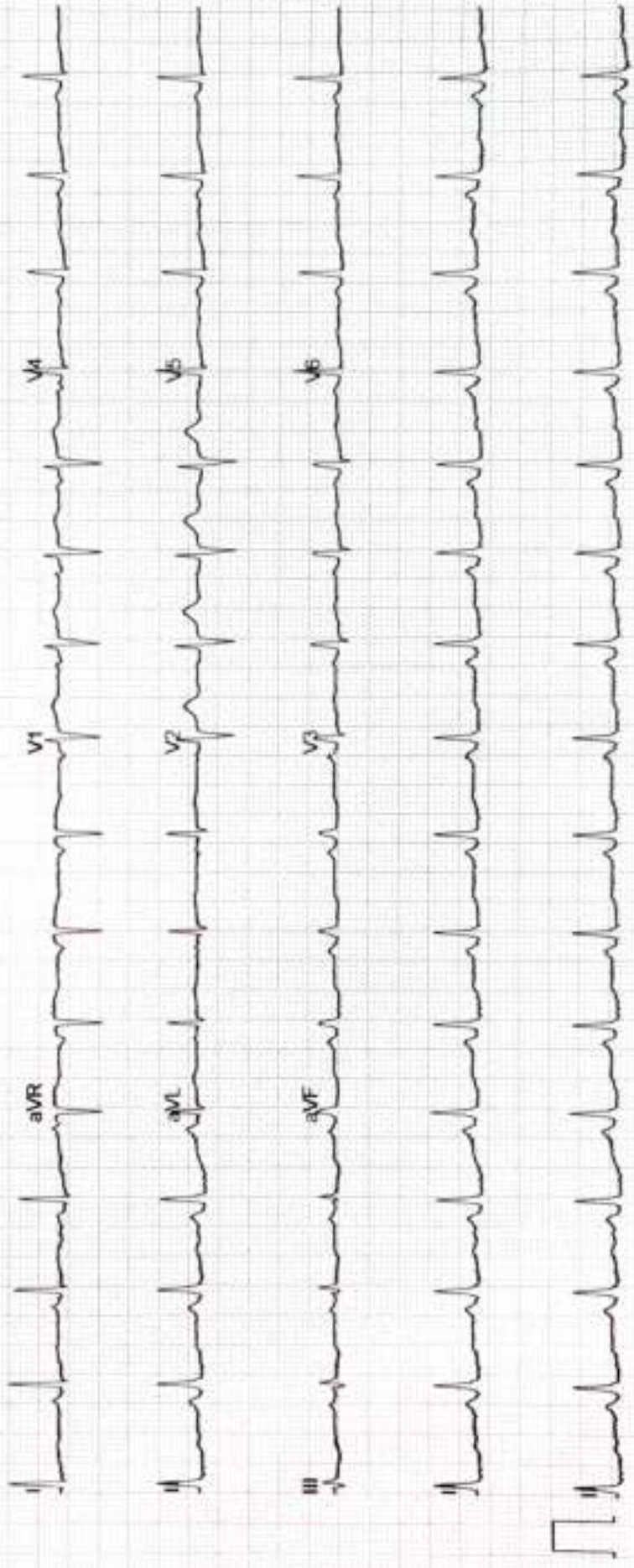

19/02/2024

Mrs. Nirdosh Chundawat
34/F

OPATH

	(P)	(L)
VA	6/6	6/6
	N ₆	N ₆
Color m	(N)	(N)
MS	(N)	(N)
(F)	(N)	(N)
	(S) WNR	
		ay

ECHO Report

Date: 19/02/2024

Patient Details

Patient ID –

Name- MRS NIRDOSH SHEKHAWAT

Age- 33 YEARS

Gender- FEMALE

Referral BY - MEDIWHEEL

Doctor Incharge DR. MAHESH PADSALGE

Clinical Status of Patient -

Finding description -

1. Normal cardiac chambers dimensions .
2. Normal LV systolic function.
3. No RWMA.
4. All cardiac valves are structurally normal.
5. Trivial MR, Trivial PR, NO AR.
6. No PAH (PASP – 25 mmHg).
7. Normal RV systolic function.
8. No clot/vegetation/pericardial effusion.
9. No coarctation of aorta.

Chamber Dimensions-M mode Findings

LVID (Diastole) 35-56(mm) - 45.00
 IVS (Diastole) 8-12(mm) - 09.00
 LVPWT (Diastole) 6-11(mm) - 09.00
 LVEF (%) - 60%

LV Volume (Diastolic)(mm³)
 Meridional Wall Stress in System

Cubed LV+ myocardial volume (mm³)

Aortic root 22-37(mm) - 26.00
 Left Atrium Length (mm) - 31.00
 Left Atrium Volume (mm³)
 RV size Normal
 Normal
 RV volume (mm³)
 Normal
 Pericardium Normal
 Effusion None
 Resp Variation Present
 Predicted RV Systolic Pressure

LVID (Systole) 24-42(mm) - 29.00
 IVS (Systole) 14-42(mm) - 13.00
 EPSS - 3.00
 LVFS (%) - 34.00

LV Volume (Systolic)(mm³)
 Cubed LV Volume in Diastole (mm³)

Velocity of circumferential
 Shortening (mm)

Left Atrium Width (mm)
 Left Atrium Area (mm²)
 RV Function

RA Size

IVC Size (mm) – 10mm Collapsible

Doppler Findings- I

 Dr. Mahesh Padsalge

Dr. Mahesh V. Padsalge
 MD. (Medicine)
 Consultant Physician
 Reg. No. 91424 (MMC)

Name: MRS. NIRDOSH CHUNDAWAT	Age/sex: 34 Yrs / FEMALE
Ref by: MEDI WHEEL	Date: 19/02/2024

ULTRASOUND EXAMINATION OF ABDOMEN & PELVIS

Findings-

The Liver is normal in size (14.2cm) shape and raised echogenicity. No focal lesion is seen. The Hepatic veins appear normal. There is no IHBR dilatation. The portal vein appears normal.

The gall bladder is well distended. The extra hepatic C.B.D. is of normal caliber.

The visualized Pancreas appears normal in size and reflectivity. The pancreatic duct is not dilated. The spleen is normal in size (10.6cm), No focal lesion is seen. Splenic vein is normal at hilum.

Both kidneys are normal in position and size. They show normal cortical reflectivity and cortico-medullary differentiation. There is no evidence of renal calculus, hydronephrosis or mass.

Right kidney measures 11.5 x 4.2 cm

Left kidney measures 11.5 x 5.2 cm

The Urinary bladder is well distended. No evidence of any intraluminal mass or calculi.

Uterus is anteverted and measures 7.6 x 4.0 x 5.3cm, appears normal in size, shape and echotexture. No focal lesion noted. Endometrial echoes are mid line and measure 7.0 mm.

Cervix appears normal.

Both ovaries are normal in size and morphology.

Right ovary measures 2.4 x 1.7 cm

Left ovary measures 2.5 x 1.5 cm

No free fluid is noted in abdomen and pelvis.

No probe tenderness seen in present study

IMPRESSION:-

- Grade 1 fatty infiltration of liver

Adv: clinical correlation



**DR.MRUDULA BABAR
CONSULTANT RADIOLOGIST.**

**DR. MRUDULA BABAR
MBBS, MD, DMRE (RADIOLOGY)
CPS MUMBAI 2009**

REG. NO. 2005/03/2139

NAME- NIRDOSH CHUNDAWAT

DATE-19/2/2024

AGE- 34/F

X-RAY CHEST PA

The Bony Thorax is Normal.

Both The Costophrenic And Cardiophrenic Angles Are Clear.

Cardiac Shape And Size Appears Normal.

The Lung Field Appears Normal.

Both The Hila Are Normal In Density And Position.

Impression: - Normal Chest X-Ray.



DR.MRUDULA BABAR
CONSULTANT RADIOLOGIST

Patient Name : **MRS. NIRDOSH CHUNDAWAT**
Patient ID : 58213
Age / Sex : 34 years / Female
Referred by : MEDIWHEEL
Bill ID : 94723

Collected : Feb 19, 2024, 09:49 a.m.
Reported : Feb 19, 2024, 02:13 p.m.
Sample ID : 
264318

Test Description	Results	Units	Biological Reference Range
<u>TOTAL TRIIODOTHYRONINE (T3)</u>			
Sample Type : Serum			
TotalTriiodothyronine (T3) [CLIA]	1.104	ng/dL	0.69 - 2.15

END OF REPORT

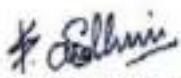

Dr. Sudhamani S. MD
Consultant Pathologist
Reg. No. : 80461

Patient Name : **MRS. NIRDOSH CHUNDAWAT**

Patient ID : 58213

Age / Sex : 34 years / Female

Referred by : MEDIWHEEL

Bill ID : 94723

Collected : Feb 19, 2024, 09:49 a.m.

Reported : Feb 19, 2024, 02:13 p.m.

Sample ID :



264318

Test Description	Results	Units	Biological Reference Range
------------------	---------	-------	----------------------------

TOTAL THYROXINE (T4)

Sample Type : Serum

Total Thyroxine (T4) [CLIA]	63.28	ng/ml	52 - 127
------------------------------------	-------	-------	----------

****END OF REPORT******Dr. Sudhamani S. MD**
Consultant Pathologist
Reg. No. : 80461

Patient Name : **MRS. NIRDOSH CHUNDAWAT**
Patient ID : 58213
Age / Sex : 34 years / Female
Referred by : MEDIWHEEL
Bill ID : 94723

Collected : Feb 19, 2024, 09:49 a.m.
Reported : Feb 19, 2024, 02:13 p.m.
Sample ID :



264318

Test Description	Results	Units	Biological Reference Range
------------------	---------	-------	----------------------------

THYROID STIMULATING HORMONE (TSH)

Sample Type : Serum

Thyroid Stimulative Hormone (TSH) [CLIA]	3.136	μIU/mL	0.3- 4.5 1st trimester - 0.1 - 2.5μIU/mL 2nd trimester - 0.2 - 3μIU/mL 3rd trimester - 0.3 - 3μIU/mL
--	-------	--------	---

Clinical Significance :-

1. Serum TSH concentrations exhibit a diurnal variation with the peak occurring during the night.
2. Useful for: Screening for thyroid dysfunction and detecting mild (subclinical), as well as overt, primary hypo- or hyperthyroidism in ambulatory patients.
3. Monitoring patients on thyroid replacement therapy.
4. Confirmation of thyroid-stimulating hormone (TSH) suppression in thyroid cancer patients on thyroxine suppression therapy.
5. Prediction of thyrotropin-releasing hormone-stimulated TSH response.

END OF REPORT

Dr. Sudhamani S. MD
Consultant Pathologist
Reg. No. : 80461

Patient Name : **MRS. NIRDOSH CHUNDAWAT**
Patient ID : 58213
Age / Sex : 34 years / Female
Referred by : MEDIWHEEL
Bill ID : 94723

Collected : Feb 19, 2024, 09:49 a.m.
Reported : Feb 19, 2024, 02:13 p.m.
Sample ID :



264318

Test Description	Results	Units	Biological Reference Range
------------------	---------	-------	----------------------------

BLOOD UREA LEVEL (BUL)

Sample Type : Serum

Urea	28.50	mg/dl	10 - 40
-------------	-------	-------	---------

[Urease - GLDH]

Bun	13.31	mg/dl	6 - 21
------------	-------	-------	--------

[Calculated]

Technique :- Done On Fully Automated Biochemistry Analyser ERBA EM-200

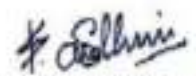
****END OF REPORT****

Dr. Sudhamani S. MD
Consultant Pathologist
Reg. No. : 80461

Patient Name : **MRS. NIRDOSH CHUNDAWAT**
Patient ID : 58213
Age / Sex : 34 years / Female
Referred by : MEDIWHEEL
Bill ID : 94723

Collected : Feb 19, 2024, 09:49 a.m.
Reported : Feb 19, 2024, 02:13 p.m.
Sample ID :



264318

Test Description	Results	Units	Biological Reference Range
<u>GLYCOCYLATED HAEMOGLOBIN</u>			
Sample Type : EDTA / Whole Blood			
Glycocyated Haemoglobin (HbA1c) [Tosoh HPLC]	5.3	%	<5.7%NON DIABETIC 5.7-6.4% PRE-DIABETIC >6.5% DIABETIC <7.0% GOAL FOR DIABETIC ON TREATMENT
MEAN BLOOD GLUCOSE	105.41	mg/dL	116.89 - 154.2

END OF REPORT



Dr. Sudhamani S. MD
Consultant Pathologist
Reg. No. : 80461

Patient Name : **MRS. NIRDOSH CHUNDAWAT**
Patient ID : 58213
Age / Sex : 34 years / Female
Referred by : MEDIWHEEL
Bill ID : 94723

Collected : Feb 19, 2024, 09:49 a.m.
Reported : Feb 19, 2024, 02:13 p.m.
Sample ID : 
264318

Test Description	Results	Units	Biological Reference Range
------------------	---------	-------	----------------------------

BLOOD GROUP

Sample Type : EDTA / Whole Blood

ABO Grouping

"O"

Rh Grouping

POSITIVE

Note:

These report is for information purpose only. Blood group needs to be reconfirmed at the time of cross matching for blood transfusion.

END OF REPORT

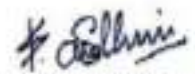

Dr. Sudhamani S. MD
Consultant Pathologist
Reg. No. : 80461

Patient Name : **MRS. NIRDOSH CHUNDAWAT**
Patient ID : 58213
Age / Sex : 34 years / Female
Referred by : MEDIWHEEL
Bill ID : 94723

Collected : Feb 19, 2024, 09:49 a.m.
Reported : Feb 19, 2024, 02:13 p.m.
Sample ID :



264318

Test Description	Results	Units	Biological Reference Range
	<u>ESR</u>		
Sample Type : EDTA / Whole Blood			
ESR	15	Mm/hr	0 - 20
Method	Westergren		

END OF REPORT

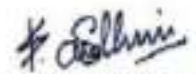

Dr. Sudhamani S. MD
Consultant Pathologist
Reg. No. : 80461

Patient Name : **MRS. NIRDOSH CHUNDAWAT**
Patient ID : 58213
Age / Sex : 34 years / Female
Referred by : MEDIWHEEL
Bill ID : 94723

Collected : Feb 19, 2024, 09:49 a.m.
Reported : Feb 19, 2024, 02:13 p.m.
Sample ID : 
264318

Test Description	Results	Units	Biological Reference Range
<u>POST PRANDIAL BLOOD SUGAR</u>			
Sample Type : Flouride PP			
Post Prandial Blood Sugar [GOD - POD]	103.5	mg/dl	110-180
Technique :-	Done On Fully Automated Biochemistry Analyser ERBA EM-200		

END OF REPORT

Dr. Sudhamani S. MD
Consultant Pathologist
Reg. No. : 80461

Patient Name : **MRS. NIRDOSH CHUNDAWAT**
Patient ID : 58213
Age / Sex : 34 years / Female
Referred by : MEDIWHEEL
Bill ID : 94723

Collected : Feb 19, 2024, 09:49 a.m.
Reported : Feb 19, 2024, 02:13 p.m.
Sample ID :



264318

Test Description	Results	Units	Biological Reference Range
<u>FASTING BLOOD SUGAR</u>			
Sample Type : Flouride R			
Fasting Blood Sugar [GOD - POD]	93.00	mg/dl	Normal : 70 - 99 mg/dl impaired Tolerance : 100 - 125mg/dl Diabetes Mellitus : >126 mg/dl
Technique :-	Fully Automated Biochemistry Analyser ERBA EM-200		

END OF REPORT



Dr. Sudhamani S. MD
Consultant Pathologist
Reg. No. : 80461

Patient Name : **MRS. NIRDOSH CHUNDAWAT**
Patient ID : 58213
Age / Sex : 34 years / Female
Referred by : MEDIWHEEL
Bill ID : 94723

Collected : Feb 19, 2024, 09:49 a.m.
Reported : Feb 19, 2024, 02:13 p.m.
Sample ID :



264318

Test Description	Results	Units	Biological Reference Range
------------------	---------	-------	----------------------------

URINE ANALYSE REPORT

Sample Type : Urine

PHYSICAL EXAMINATION

COLOUR	Pale Yellow		
APPEARANCE	Clear		
REACTION (PH)	5.0		5.0-7.5
SPECIFIC GRAVITY	1.010		1.010 - 1.030
ALBUMIN	Absent		
GLUCOSE	Absent		
BLOOD (U)	Absent		
BILE PIGMENTS	Negative		
BILE SALTS	Absent		
KETONE	Negative		
LEUKOCYTES	Present (+)		
NITRITE	Absent		
UROBILINOGEN	Negative		

MICROSCOPY

PUS CELLS/hpf	1-2
RBCs/hpf	Absent
EPI.CELLS/hpf	1-2
CASTS	Absent
CRYSTALS	Absent
BACTERIA	Absent
Other	Absent

****END OF REPORT****

Dr. Sudhamani S. MD
Consultant Pathologist
Reg. No. : 80461

Patient Name : **MRS. NIRDOSH CHUNDAWAT**
Patient ID : 58213
Age / Sex : 34 years / Female
Referred by : MEDIWHEEL
Bill ID : 94723

Collected : Feb 19, 2024, 09:49 a.m.
Reported : Feb 19, 2024, 02:13 p.m.
Sample ID :



264318

Test Description	Results	Units	Biological Reference Range
------------------	---------	-------	----------------------------

COMPLETE BLOOD COUNT

Sample Type : EDTA / Whole Blood

Hemoglobin	13.4	g/dl	11.5 - 15.0
RBC COUNT	4.42	Millions/c	3.8 - 4.8
PCV(Hematocrit)	40.8	%	40.0 - 50.0
Mean Cell Volume(MCV) [calculated]	92.4	fl	80.0 - 100.0
Mean Cell Hemoglobin(MCH) [calculated]	30.4	pg	27.0 - 32.0
Mean Cell Hb Conc(MCHC) [calculated]	32.9	g/dl	32 - 36
RDW	12.9	%	11.50 - 14.50
Total Leucocytes (WBC) Count	8870	/cumm	4000-11000

DIFFERENTIAL COUNT

Neutrophils	61.1	%	40 - 70
Lymphocytes	29.4	%	20 - 50
Eosionphils	3.7	%	01 - 06
Monocytes	5.4	%	00 - 08
Basophils [calculated]	0.4	%	00-01

SMEAR STUDY

RBC Morphology	Normocytic Normocromic.		
WBC Morphology	No E/o Toxic granules seen		
Platelets On Smear	Adequate on Smear		
Platelet Count	342000	/cumm	150000 - 450000
MPV	8.5	fL	6.5 - 10.0

Comments :-**Method:-**

HB:-Colorimetric, Total WBC:-Impedance/Flow Cytometry, HCT, MCV, MCH, MCHC, RDW-CV:-Calculate, Diff. Count: Flow Cytometry / Manual Stained Smear Microscopy, RBC: Impedance, Platelets : Impedance Method.

Technique :-

Fully Automated 5 part Diff. Cell Counter .

All Test Results are subjected to stringent international External and Internal Quality Control Protocols

END OF REPORT

Dr. Sudhamani S. MD
Consultant Pathologist
Reg. No. : 80461

Patient Name : **MRS. NIRDOSH CHUNDAWAT**
Patient ID : 58213
Age / Sex : 34 years / Female
Referred by : MEDIWHEEL
Bill ID : 94723

Collected : Feb 19, 2024, 09:49 a.m.
Reported : Feb 19, 2024, 02:13 p.m.
Sample ID :



264318

Test Description	Results	Units	Biological Reference Range
<u>CREATININE</u>			
Sample Type : Serum			
Creatinine	0.65	mg/dl	0.40 - 1.40
[Enzymatic]			
Estimated GFR	118.41	ml/min/1.73sq m	Normal: >90 Mild Decrease : 60-89 Mild Moderate Decrease : 45-59 Moderate to Severe Decrease : 30-44 Severe Decrease ; 15-29 Kidney Failure : <15
[Calculated]			
Formula	Estimated GFR Calculate By CKD-EPI Formula.		
Technique :-	Done On Fully Automated Biochemistry Analyser ERBA EM-200		

END OF REPORT



Dr. Sudhamani S. MD
Consultant Pathologist
Reg. No. : 80461

Patient Name : **MRS. NIRDOSH CHUNDAWAT**
Patient ID : 58213
Age / Sex : 34 years / Female
Referred by : MEDIWHEEL
Bill ID : 94723

Collected : Feb 19, 2024, 09:49 a.m.
Reported : Feb 19, 2024, 02:13 p.m.
Sample ID :



264318

Test Description	Results	Units	Biological Reference Range
------------------	---------	-------	----------------------------

LIPID PROFILE

Sample Type : Serum

TOTAL CHOLESTEROL

[CHOD-PAP]

191

mg/dL

Desirable : <200 mg/dl

Borderline : 200 - 239mg/dl

High : >240 mg/dl

TRIGLYCERIDES

[Glycerol Phosphate Oxidase]

64.6

mg/dL

Desirable : <150 mg/dl

Borderline : 150 - 199mg/dl

High : >200mg/dl

HDL CHOLESTEROL [Direct]

30.9

mg/dL

Desirable : >40 mg/dl

Borderline Risk : 35 mg/dl

High Risk : <30 mg/dl

LDL CHOLESTEROL [Calculated]

147.18

mg/dL

Desirable : <100 mg/dl

Borderline : 130 - 160mg/dl

High : >160mg/dl

VLDL Cholesterol

[Calculated]

12.92

mg/dL

Desirable : <26 mg/dl

Borderline : >30 mg/dl

Total Chol / HDL Chol Ratio

[Calculated]

6.18

mg/dL

Desirable : <5 %

LDL / HDL Ratio

[Calculated]

4.76

1.00 - 3.55

NON-HDL CHOLESTEROL

[Calculated]

160.10

mg/dL

Desirable : <130 mg/dl

Borderline : 160 - 189 mg/dl

High : >220 mg/dl

Technique:

Fully Automated Biochemistry Analyser ERBA EM-200.

****END OF REPORT****

Dr. Sudhamani S. MD
Consultant Pathologist
Reg. No. : 80461

Patient Name : **MRS. NIRDOSH CHUNDAWAT**
Patient ID : 58213
Age / Sex : 34 years / Female
Referred by : MEDIWHEEL
Bill ID : 94723

Collected : Feb 19, 2024, 09:49 a.m.
Reported : Feb 19, 2024, 02:13 p.m.
Sample ID :



264318

Test Description	Results	Units	Biological Reference Range
------------------	---------	-------	----------------------------

SR. URIC ACID

Sample Type : Serum

Uric Acid [Uricase - POD]	4.9	mg/dl	2.5 - 6.8
---------------------------------------	-----	-------	-----------

Technique :- Done On Fully Automated Biochemistry Analyser ERBA EM-200.

****END OF REPORT****

Dr. Sudhamani S. MD
Consultant Pathologist
Reg. No. : 80461

Patient Name : **MRS. NIRDOSH CHUNDAWAT**
Patient ID : 58213
Age / Sex : 34 years / Female
Referred by : MEDIWHEEL
Bill ID : 94723

Collected : Feb 19, 2024, 09:49 a.m.
Reported : Feb 19, 2024, 02:13 p.m.
Sample ID :



264318

Test Description	Results	Units	Biological Reference Range
------------------	---------	-------	----------------------------

LIVER FUNCTION TEST

Sample Type : Serum

TOTAL BILIRUBIN [DIAZO]	0.66	mg/dl	0.3-1.3 mg/dl
BILIRUBIN-DIRECT [DIAZO]	0.25	mg/dl	0.1-0.4 mg/dl
BILLIRUBIN-INDIRECT [CALCULATED]	0.41	mg/dl	0.1-0.9 mg/dl
S.G.O.T. (AST) [IFCC without Pyridoxal Phosphate]	23	IU/L	5-40 IU/L
S.G.P.T.(ALT) [IFCC without Pyridoxal Phosphate]	23.7	IU/L	5-40 IU/L
ALKALINE PHOSPHATASE [Amino Methyl Propanol (AMP)]	88	IU/L	44-147 IU/L
TOTAL PROTEINS [BIURET]	6.62	IU/L	6.0 - 8.5 g/dL
ALBUMIN [BROMO CRESOL GREEN (BCG)]	3.85	g/dl	3.5-5.0 g/dl
GLOBULIN [CALCULATED]	2.77	gm%	2.3-3.5 gm%
ALBUMIN/GLOBULIN RATIO [CALCULATED]	1.39		
GAMMA GT	28.0	U/L	0 - 45

Technique : Fully Automated Biochemistry Analyser ERBA EM-200

END OF REPORT

Dr. Sudhamani S. MD
Consultant Pathologist
Reg. No. : 80461

Patient Name : **MRS. NIRDOSH CHUNDAWAT**
Patient ID : 58213
Age / Sex : 34 years / Female
Referred by : MEDIWHEEL
Bill ID : 94723

Collected : Feb 19, 2024, 09:49 a.m.
Reported : Feb 19, 2024, 02:13 p.m.
Sample ID :



264318

Test Description	Results	Units	Biological Reference Range
------------------	---------	-------	----------------------------

THYROID STIMULATING HORMONE (TSH)

Sample Type : Serum

Thyroid Stimulative Hormone (TSH) [CLIA]	3.136	μIU/mL	0.3- 4.5 1st trimester - 0.1 - 2.5μIU/mL 2nd trimester - 0.2 - 3μIU/mL 3rd trimester - 0.3 - 3μIU/mL
--	-------	--------	---

Clinical Significance :-

1. Serum TSH concentrations exhibit a diurnal variation with the peak occurring during the night.
2. Useful for: Screening for thyroid dysfunction and detecting mild (subclinical), as well as overt, primary hypo- or hyperthyroidism in ambulatory patients.
3. Monitoring patients on thyroid replacement therapy.
4. Confirmation of thyroid-stimulating hormone (TSH) suppression in thyroid cancer patients on thyroxine suppression therapy.
5. Prediction of thyrotropin-releasing hormone-stimulated TSH response.

END OF REPORT



Dr. Sudhamani S. MD
Consultant Pathologist
Reg. No. : 80461

Patient Name : **MRS. NIRDOSH CHUNDAWAT**
Patient ID : 58213
Age / Sex : 34 years / Female
Referred by : MEDIWHEEL
Bill ID : 94723

Collected : Feb 19, 2024, 09:49 a.m.
Reported : Feb 19, 2024, 02:13 p.m.
Sample ID :



264318

Test Description	Results	Units	Biological Reference Range
------------------	---------	-------	----------------------------

TOTAL THYROXINE (T4)

Sample Type : Serum

Total Thyroxine (T4) [CLIA]	63.28	ng/ml	52 - 127
------------------------------------	-------	-------	----------

****END OF REPORT****

Dr. Sudhamani S. MD
Consultant Pathologist
Reg. No. : 80461

Patient Name : **MRS. NIRDOSH CHUNDAWAT**
Patient ID : 58213
Age / Sex : 34 years / Female
Referred by : MEDIWHEEL
Bill ID : 94723

Collected : Feb 19, 2024, 09:49 a.m.
Reported : Feb 19, 2024, 02:13 p.m.
Sample ID :



264318

Test Description	Results	Units	Biological Reference Range
------------------	---------	-------	----------------------------

TOTAL TRIIODOTHYRONINE (T3)

Sample Type : Serum

TotalTriiodothyronine (T3) [CLIA]	1.104	ng/dL	0.69 - 2.15
--	-------	-------	-------------

****END OF REPORT****

Dr. Sudhamani S. MD
Consultant Pathologist
Reg. No. : 80461