

भारत सरकार
 GOVERNMENT OF INDIA

ടോണി ചാക്കോ
 Tony Chacko
 പുരുഷൻ/DOB: 26/11/1983
 പുരുഷൻ Male



5623 7726 4475

ना आदर् - ना गुर्तंभु

भारतीय विशिष्ट पहचान प्राधिकरण
 UNIQUE IDENTIFICATION AUTHORITY OF INDIA

വിലാസം
 S/O ടോണി ചാക്കോ, 00-00,
 നടുവിലേ മൂര്യാല തമ്പുരാട്,
 തമ്പുരാട്, അലപ്പുഴ
 കേരളം, 688008

Address:
 S/O Ns Chacko, 00-00,
 Naduvile Muryal Thumpoly,
 Thumpoly, Alappuzha
 Kerala, 688008

5623 7726 4475

MERA AADHAAR, MERI PEHACHAN



Mofin test not required

~~Tony~~

Tony Chacko

9821705385





PATIENT NAME : TONY CHACKO

REF. DOCTOR : DR. MEDIWHEEL ARCOFEMI HEALTHCARE LIMITED

CODE/NAME & ADDRESS : CA00010147 -
MEDIWHEEL ARCOFEMI HEALTHCARE LIMITED
F701A, LADO SARAI, NEW DELHI, SOUTH DELHI,
DELHI,
SOUTH DELHI 110030
8800465156

ACCESSION NO : 4126XD003622
PATIENT ID : TONYM3811834126
CLIENT PATIENT ID:
N/A

AGE/SEX : 40 Years Male
DRAWN :
RECEIVED : 12/04/2024 09:05:33
REPORTED : 12/04/2024 16:05:26

Test Report Status	Final	Results	Biological Reference Interval	Units
--------------------	-------	---------	-------------------------------	-------

MEDIWHEEL HEALTH CHECKUP ABOVE 40(M)TMT

TREADMILL TEST

TREADMILL TEST COMPLETED

OPHTHAL

OPHTHAL COMPLETED



DR. SMITHA PAULSON, MD
(PATH), DPB
(Reg No - TCMC:35960)
LAB DIRECTOR & HEAD-
HISTOPATHOLOGY & CYTOLOGY

DR. NILA THERESA DAVIS, MBBS
MD(PATH)
(Reg No - TCMC:47450)
CONSULTANT PATHOLOGIST

DR. TEJAS PRASAD
VIJWANS, MBBS MD(PATH)(Reg
No - MMC 2017/08/3919)
CONSULTANT PATHOLOGIST



View Details



View Report

PERFORMED AT :
DDRC AGILUS PATHLABS LIMITED
DDRC agilus TOWER, G-131, PANAMPILLY NAGAR,
ERNAKULAM, 682036
KERALA, INDIA
Tel : 93334 93334
Email : customercare.ddrc@agilus.in



Patient Ref. No. 666000008573546



PATIENT NAME : TONY CHACKO

REF. DOCTOR : DR. MEDIWHEEL ARCOFEMI HEALTHCARE LIMITED

**CODE/NAME & ADDRESS : CA00010147 -
MEDIWHEEL ARCOFEMI HEALTHCARE LIMITED
F701A, LADO SARAI, NEW DELHI, SOUTH DELHI,
DELHI,
SOUTH DELHI 110030
8800465156**

**ACCESSION NO : 4126XD003622
PATIENT ID : TDNYM2811834126
CLIENT PATIENT ID:
AMRANM**

**AGE/SEX : 40 Years Male
DRAWN :
RECEIVED : 12/04/2024 09:06:33
REPORTED : 12/04/2024 16:05:26**

Test Report Status	Final	Results	Units
--------------------	-------	---------	-------

MEDIWHEEL HEALTH CHECKUP ABOVE 40(M)TMT

ECG WITH REPORT

**REPORT
COMPLETED**

USG ABDOMEN AND PELVIS

**REPORT
COMPLETED**

CHEST X-RAY WITH REPORT

**REPORT
COMPLETED**

HAEMATOLOGY

MEDIWHEEL HEALTH CHECKUP ABOVE 40(M)TMT

GLYCOSYLATED HEMOGLOBIN(HBA1C), EDTA WHOLE BLOOD

HBA1C	5.5	Normal	: 4.0 - 5.6%	%
		Non-diabetic level	: < 5.7%	
		Diabetic	: >6.5%	

Glycemic control goal
More stringent goal : < 6.5 %.
General goal : < 7%.
Less stringent goal : < 8%.

Glycemic targets in CKD :-
If eGFR > 60 : < 7%.
If eGFR < 60 : 7 - 8.5%.

**DR. SMITHA PAULSON, MD
(PATH), DPB
(Reg No - TCMC:35960)
LAB DIRECTOR & HEAD-
HISTOPATHOLOGY & CYTOLOGY**

**DR. NILA THERESA DAVIS, MBBS
MD(PATH)
(Reg No - TCMC:47450)
CONSULTANT PATHOLOGIST**

**DR. TEJAS PRASAD
VIDWANS, MBBS MD(PATH) (Reg
No -MMC 2017/08/3919)
CONSULTANT PATHOLOGIST**



View Details



View Report

PERFORMED AT :

**DDRC AGILUS PATHLABS LIMITED
DDRC agilus TOWER, G-131, PANAMPILLY NAGAR,
ERNAKULAM, 562036
KERALA, INDIA
Tel : 93334 93334
Email : customercare.ddrc@agilus.in**





PATIENT NAME : TONY CHACKO

REF. DOCTOR : DR. MEDIWHEEL ARCOFEMI HEALTHCARE LIMITED

 CODE/NAME & ADDRESS : CA00010147 -
 MEDIWHEEL ARCOFEMI HEALTHCARE LIMITED
 F701A, LADO SARAI, NEW DELHI, SOUTH DELHI,
 DELHI,
 SOUTH DELHI 110030
 8800465156

 ACCESSION NO : 4126XD003622
 PATIENT ID : TDNYM2611834126
 CLIENT PATIENT ID:
 ABHA NO

 AGE/SEX : 40 Years Male
 DRAWN :
 RECEIVED : 12/04/2024 09:06:33
 REPORTED : 12/04/2024 16:05:26

Test Report Status	Final	Results	Units
MEAN PLASMA GLUCOSE		111.2 < 116.0	mg/dL
BLOOD COUNTS, EDTA WHOLE BLOOD			
HEMOGLOBIN		15.0 13.0 - 17.0	g/dL
RED BLOOD CELL COUNT		5.01 4.50 - 5.50	mil/ μ L
WHITE BLOOD CELL COUNT		6.48 4.0 - 10.0	thou/ μ L
PLATELET COUNT		211 150 - 410	thou/ μ L
RBC AND PLATELET INDICES			
HEMATOCRIT		44.1 40.0 - 50.0	%
MEAN CORPUSCULAR VOL		88.0 83.0 - 101	fL
MEAN CORPUSCULAR HGB		29.9 27.0 - 32.0	pg
MEAN CORPUSCULAR HEMOGLOBIN CONCENTRATION		34.0 31.50 - 34.50	g/dL
RED CELL DISTRIBUTION WIDTH		12.2 11.60 - 14.0	%
MENTZER INDEX		17.6	
MEAN PLATELET VOLUME		9.7 6.80 - 10.90	fL
WBC DIFFERENTIAL COUNT			
SEGMENTED NEUTROPHILS		51 40.0 - 80.0	%
LYMPHOCYTES		39 20.0 - 40.0	%
MONOCYTES		5 2.0 - 10.0	%
EOSINOPHILS		5 1.0 - 6.0	%
BASOPHILS		0 0.0 - 1.0	%
ABSOLUTE NEUTROPHIL COUNT		3.32 2.0 - 7.0	thou/ μ L
ABSOLUTE LYMPHOCYTE COUNT		2.51 1.0 - 3.0	thou/ μ L
ABSOLUTE MONOCYTE COUNT		0.32 0.20 - 1.0	thou/ μ L
ABSOLUTE EOSINOPHIL COUNT		0.32 0.02 - 0.50	thou/ μ L

 DR. HARI SHANKAR, MBBS MD
 (Reg No - TCMC:62092)
 HEAD - Biochemistry &
 Immunology

 DR. NISHA G, MBBS MD(PATH),
 (Reg No - TCMC:45399)
 CONSULTANT PATHOLOGIST

 DR. SMITHA PAULSON, MD
 (PATH), DPB
 (Reg No - TCMC:35960)
 LAB DIRECTOR & HEAD-
 HISTOPATHOLOGY & CYTOLOGY

View Details



View Report

 PERFORMED AT :
 DDRC AGILUS PATHLABS LIMITED
 DDRC agilus TOWER, G-131, PANAMPILLY NAGAR,
 ERNAKULAM, 682036
 KERALA, INDIA
 Tel : 93334 93334
 Email : customercare.ddrc@agilus.in

Patient Ref. No. 6660000089213-66



HC-5897

PATIENT NAME : TONY CHACKO

REF. DOCTOR : DR. MEDIWHEEL ARCOFEMI HEALTHCARE LIMITED

CODE/NAME & ADDRESS : CA00010147 -
MEDIWHEEL ARCOFEMI HEALTHCARE LIMITED
F701A, LADO SARAI, NEW DELHI, SOUTH DELHI,
DELHI,
SOUTH DELHI 110030
8800465156

ACCESSION NO : 4126XD003622
PATIENT ID : TDNYM2811834126
CLIENT PATIENT ID:
ABHA NO:

AGE/SEX : 40 Years Male
DRAWN :
RECEIVED : 12/04/2024 09:06:33
REPORTED : 12/04/2024 16:05:26

Test Report Status	Final	Results	Units
--------------------	-------	---------	-------

ABSOLUTE BASOPHIL COUNT	0.00	0.00 - 0.10	thou/ μ l
NEUTROPHIL LYMPHOCYTE RATIO (NLR)	1.3		

ERYTHROCYTE SEDIMENTATION RATE (ESR), EDTA BLOOD

SEDIMENTATION RATE (ESR)	05	0 - 14	mm at 1 hr
--------------------------	----	--------	------------

METHOD : WESTERGREN METHOD

SUGAR URINE - POST PRANDIAL

SUGAR URINE - POST PRANDIAL	NOT DETECTED	NOT DETECTED
-----------------------------	--------------	--------------

SUGAR URINE - FASTING

SUGAR URINE - FASTING	NOT DETECTED	NOT DETECTED
-----------------------	--------------	--------------

IMMUNOHAEMATOLOGY

MEDIWHEEL HEALTH CHECKUP ABOVE 40(M)IMI

ABO GROUP & RH TYPE, EDTA WHOLE BLOOD

ABO GROUP	TYPE O
RH TYPE	POSITIVE

Interpretation(s)

ABO GROUP & RH TYPE, EDTA WHOLE BLOOD- Blood group is identified by antigens and antibodies present in the blood. Antigens are protein molecules found on the surface of red blood cells. Antibodies are found in plasma. To determine blood group, red cells are mixed with different antibody solutions to give A, B, O or AB.

Disclaimer: *Please note, as the results of previous ABO and Rh group (Blood Group) for pregnant women are not available, please check with the patient records for availability of the same.*

DR. HARI SHANKAR, MBBS MD
(Reg No - TCMC:62092)
HEAD - Biochemistry & Immunology

DR. NISHA G, MBBS MD (PATH),
(Reg No - TCMC:45399)
CONSULTANT PATHOLOGIST

DR. SMITHA PAULSON, MD
(PATH), DPB
(Reg No - TCMC:35960)
LAB DIRECTOR & HEAD-
HISTOPATHOLOGY & CYTOLOGY



View Details



View Report

PERFORMED AT :
DDRC AGILUS PATHLABS LIMITED
DDRC agilus TOWER, G-131, PANAMPILLY NAGAR,
ERNAKULAM, 682036
KERALA, INDIA
Tel : 93334 93334
Email : customercare.ddrc@agilus.in



Patient Ref. No. 66600008223546



PATIENT NAME : TONY CHACKO

REF. DOCTOR : DR. MEDIWHEEL ARCOFEMI HEALTHCARE LIMITED

CODE/NAME & ADDRESS : CAD0010147 -
MEDIWHEEL ARCOFEMI HEALTHCARE LIMITED
F701A, LADO SARAI, NEW DELHI, SOUTH DELHI,
DELHI,
SOUTH DELHI 110030
8800465156

ACCESSION NO : 4126XD003622
PATIENT ID : TONYM2811834126
CLIENT/PATIENT ID:
RNA NO :

AGE/SEX : 40 Years Male
DRAWN :
RECEIVED : 12/04/2024 09:06:33
REPORTED : 12/04/2024 16:05:26

Test Report Status	Final	Results	Units
--------------------	-------	---------	-------

The test is performed by both forward as well as reverse grouping methods.

BIO CHEMISTRY

MEDIWHEEL HEALTH CHECKUP ABOVE 40(M)TMT

BLOOD UREA NITROGEN (BUN), SERUM

BLOOD UREA NITROGEN 11 Adult(<60 yrs) : 6 to 20 mg/dL

BUN/CREAT RATIO

BUN/CREAT RATIO 12.62

CREATININE, SERUM

CREATININE 0.89 18 - 60 yrs : 0.9 - 1.3 mg/dL

GLUCOSE, POST-PRANDIAL, PLASMA

GLUCOSE, POST-PRANDIAL, PLASMA 127
Diabetes Mellitus : > or = 200. mg/dL
Impaired Glucose tolerance/
Prediabetes : 140 - 199.
Hypoglycemia : < 55.

GLUCOSE FASTING, FLUORIDE PLASMA

FBS (FASTING BLOOD SUGAR) 105
Diabetes Mellitus : > or = 126. mg/dL
Impaired fasting Glucose/
Prediabetes : 101 - 125.
Hypoglycemia : < 55.

LIVER FUNCTION TEST WITH GGT

DR. SMITHA PAULSON, MD
(PATH), DPB
(Reg No - TCMC:35960)
**LAB DIRECTOR & HEAD-
HISTOPATHOLOGY & CYTOLOGY**

DR. HARI SHANKAR, MBBS MD
(Reg No - TCMC:62092)
**HEAD - Biochemistry &
Immunology**



View Details



View Report

PERFORMED AT :
DDRC AGILUS PATHLABS LIMITED
DDRC agilus TOWER, G-131, PANAMPILLY NAGAR,
ERNAKULAM, 682036
KERALA, INDIA
Tel : 93334 93334
Email : customercare.ddrc@agilus.in



Patient Ref. No. 66600008523546



PATIENT NAME : TONY CHACKO

REF. DOCTOR : DR. MEDIWHEEL ARCOFEMI HEALTHCARE LIMITED

 CODE/NAME & ADDRESS : CA00010147 -
 MEDIWHEEL ARCOFEMI HEALTHCARE LIMITED
 F701A, LADO SARAI, NEW DELHI, SOUTH DELHI,
 DELHI,
 SOUTH DELHI 110030
 8800465156

 ACCESSION NO : **4126XD003622**
 PATIENT ID : TONYM2811834126
 CLIENT/PATIENT ID:
 ABHA NO

 AGE/SEX : 40 Years Male
 DRAWN :
 RECEIVED : 12/04/2024 09:06:33
 REPORTED : 12/04/2024 16:05:26

Test Report Status	Final	Results	Units
BILIRUBIN, TOTAL		0.70	mg/dL
BILIRUBIN, DIRECT		0.24	mg/dL
BILIRUBIN, INDIRECT		0.46	mg/dL
TOTAL PROTEIN		7.3	g/dL
ALBUMIN		4.3	g/dL
GLOBULIN		3.0	g/dL
ALBUMIN/GLOBULIN RATIO		1.4	RATIO
ASPARTATE AMINOTRANSFERASE (AST/SGOT)		25	U/L
ALANINE AMINOTRANSFERASE (ALT/SGPT)		41	U/L
ALKALINE PHOSPHATASE		66	U/L
GAMMA GLUTAMYL TRANSFERASE (GGT)		90 High	U/L
TOTAL PROTEIN, SERUM			
TOTAL PROTEIN		7.3	g/dL
URIC ACID, SERUM			
URIC ACID		8.3 High	mg/dL

BIOCHEMISTRY - LIPID

MEDIWHEEL HEALTH CHECKUP ABOVE 40(M)TMT

LIPID PROFILE, SERUM

CHOLESTEROL	296 High	Desirable : < 200 Borderline : 200-239	mg/dL
-------------	----------	---	-------

DR. SMITHA PAULSON, MD
 (PATH), DPB
 (Reg No - TCMC:35960)
 LAB DIRECTOR & HEAD-
 HISTOPATHOLOGY & CYTOLOGY

DR. HART SHANKAR, MBBS MD
 (Reg No - TCMC:62092)
 HEAD - Biochemistry &
 Immunology



View Details



View Report

PERFORMED AT :
 DDRC AGILUS PATHLABS LIMITED
 DDRC agilus TOWER, G-131, PANAMPILLY NAGAR,
 ERNAKULAM, 682036
 KERALA, INDIA
 Tel : 93334 93334
 Email : customercare.ddrc@agilus.in



Patient Ref. No. 66600008523546



PATIENT NAME : TONY CHACKO

REF. DOCTOR : DR. MEDIWHEEL ARCOFEMI HEALTHCARE LIMITED

CODE/NAME & ADDRESS : CA00010147 -
MEDIWHEEL ARCOFEMI HEALTHCARE LIMITED
F701A, LADO SARAI, NEW DELHI, SOUTH DELHI,
DELHI,
SOUTH DELHI 110030
8800465156

ACCESSION NO : **4126XD003622**
PATIENT ID : TONYM2811834126
CLIENT/PATIENT ID:
PHONE NO:

AGE/SEX : 40 Years Male
DRAWN :
RECEIVED : 12/04/2024 09:06:33
REPORTED : 12/04/2024 16:05:26

Test Report Status	Final	Results	Units
--------------------	-------	---------	-------

TRIGLYCERIDES	872 High	High : >or= 240 Normal : < 150 High : 150-199 Hypertriglyceridemia : 200-499 Very High : > 499	mg/dL
HDL CHOLESTEROL	31 Low	General range : 40-60	mg/dL
LDL CHOLESTEROL, DIRECT	100	Optimum : < 100 Above Optimum : 100-129 Borderline High : 130-159 High : 160-189 Very High : >or= 190	mg/dL
NON HDL CHOLESTEROL	265 High	Desirable : < 130 Above Desirable : 130 -159 Borderline High : 160 - 189 High : 190 - 219 Very high : > / = 220	mg/dL
CHOL/HDL RATIO	9.6	Low Risk : 3.3 - 4.4 Average Risk : 4.5 - 7.0 Moderate Risk : 7.1 - 11.0 High Risk : > 11.0	
LDL/HDL RATIO	3.2	Desirable/Low Risk - 0.5-3 Borderline/Moderate Risk- 3.1-6 High Risk- >6.0	

Comments

The equation for the calculation of VLDL is not appropriate for the TGL level of 400 mg/dL or greater

SPECIALISED CHEMISTRY - HORMONE

MEDIWHEEL HEALTH CHECKUP ABOVE 40(M)TMT

THYROID PANEL, SERUM

T3 **77.80 Low** Adult : 80-200 ng/dL

DR. HARI SHANKAR, MBBS MD
(Reg No - TCMC:62092)
HEAD - Biochemistry &
Immunology

DR. SMITHA PAULSON, MD
(PATH), DPS
(Reg No - TCMC:35960)
LAB DIRECTOR & HEAD-
HISTOPATHOLOGY & CYTOLOGY



View Details



View Report

PERFORMED AT :

DDRC AGILUS PATHLABS LIMITED
DDRC agilus TOWER, G-131, PANAMPILLY NAGAR,
ERNAKULAM, 682036
KERALA, INDIA
Tel : 93334 93334
Email : customercare.ddrc@agilus.in



Patient Ref. No. 66600008573546



PATIENT NAME : TONY CHACKO

REF. DOCTOR : DR. MEDIWHEEL ARCOFEMI HEALTHCARE LIMITED

CODE/NAME & ADDRESS : CA00010147 - MEDIWHEEL ARCOFEMI HEALTHCARE LIMITED F701A, LADO SARAI, NEW DELHI, SOUTH DELHI, DELHI, SOUTH DELHI 110030 8800465156	ACCESSION NO : 4126XD003622 PATIENT ID : TONYM2811834126 CLIENT/PATIENT ID: ASHA NC	AGE/SEX : 40 Years Male DRAWN : RECEIVED : 12/04/2024 09:06:33 REPORTED : 12/04/2024 16:05:26

Test Report Status	Final	Results	Units
--------------------	-------	---------	-------

T4	4.15 Low	Adults : 4.5-12.1	µg/dl
TSH 3RD GENERATION	2.840	21-50 yrs : 0.4 - 4.2	µIU/mL

Comments

Kindly correlate clinically.
Kindly contact lab within 24 hrs if clinically not correlated.

SPECIALISED CHEMISTRY - TUMOR MARKER

MEDIWHEEL HEALTH CHECKUP ABOVE 40(M)TMT

PROSTATE SPECIFIC ANTIGEN, SERUM

PROSTATE SPECIFIC ANTIGEN	0.977	Age Specific :- <49yrs : <2.5 50-59yrs : <3.5 60-69yrs : <4.5 >70yrs : <6.5	ng/mL
---------------------------	-------	---	-------

CLINICAL PATH - URINALYSIS

MEDIWHEEL HEALTH CHECKUP ABOVE 40(M)TMT

PHYSICAL EXAMINATION, URINE

COLOR	PALE YELLOW
APPEARANCE	CLEAR

CHEMICAL EXAMINATION, URINE

PH	6.0	4.8 - 7.4
SPECIFIC GRAVITY	1.010 Low	1.015 - 1.030
PROTEIN	NOT DETECTED	NOT DETECTED

DR.HARI SHANKAR, MBBS MD
 (Reg No - TCMC:62092)
 HEAD - Biochemistry &
 Immunology

DR.NISHA G, MBBS MD(PATH),
 (Reg No - TCMC:45399)
 CONSULTANT PATHOLOGIST

DR.SMITHA PAULSON, MD
 (PATH),DPB
 (Reg No - TCMC:35960)
 LAB DIRECTOR & HEAD-
 HISTOPATHOLOGY & CYTOLOGY



PERFORMED AT :
 DDRC AGILUS PATH-LABS LIMITED
 DDRC agilus TOWER, G-131, PANAMPILLY NAGAR,
 ERNAKULAM, 682036
 KERALA, INDIA
 Tel : 93334 93334
 Email : customercare.ddrc@agilus.in

 Patient Ref. No. 866000008521546



PATIENT NAME : TONY CHACKO

REF. DOCTOR : DR. MEDIWHEEL ARCOFEMI HEALTHCARE LIMITED

CODE/NAME & ADDRESS : CA00010147 - MEDIWHEEL ARCOFEMI HEALTHCARE LIMITED F701A, LADO SARAI, NEW DELHI, SOUTH DELHI, DELHI, SOUTH DELHI 110030 8800465156	ACCESSION NO : 4126XD003622 PATIENT ID : TONYM2S11834126 CLIENT/PATIENT ID: ABHA NO	AGE/SEX : 40 Years Male DRAWN : RECEIVED : 12/04/2024 09:06:33 REPORTED : 12/04/2024 16:05:26
--	---	--

Test Report Status	Final	Results	Units
--------------------	-------	---------	-------

GLUCOSE	NOT DETECTED	NOT DETECTED	
KETONES	NOT DETECTED	NOT DETECTED	
BLOOD	NOT DETECTED	NOT DETECTED	
BILIRUBIN	NOT DETECTED	NOT DETECTED	
UROBILINOGEN	NORMAL	NORMAL	
NITRITE	NOT DETECTED	NOT DETECTED	
LEUKOCYTE ESTERASE	NOT DETECTED	NOT DETECTED	

MICROSCOPIC EXAMINATION, URINE

RED BLOOD CELLS	NOT DETECTED	NOT DETECTED	/HPF
WBC	0-1	0-5	/HPF
EPITHELIAL CELLS	0-1	0-5	/HPF
CASTS	NOT DETECTED		
CRYSTALS	NOT DETECTED		
BACTERIA	NOT DETECTED	NOT DETECTED	
YEAST	NOT DETECTED	NOT DETECTED	

****End Of Report****

Please visit <https://ddrcagilus.com> for related Test Information for this accession

DR. NISHA G, MBBS MD(PATH),
(Reg No - TCMC:45399)
CONSULTANT PATHOLOGIST

Page 9 Of 9



View Details



View Report

PERFORMED AT :

DDRC AGILUS PATHLABS LIMITED
DDRC agilus TOWER, G-1.31, PANAMPILLY NAGAR,
ERNAKULAM, 682036
KERALA, INDIA
Tel : 93334 93334
Email : customercare.ddrc@agilus.in

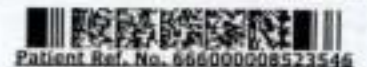

Patient Ref. No. 66600008523546

Date: 12/11/24

OPHTHALMOLOGY REPORT

This is to certify that I have examined

Mr / Ms : Tony chacko Aged 40 and his / her

visual standards is as follows :

Visual Acuity:

For far vision

R: 6/18

L: 6/12

CPG { 6/6
6/6

For near vision

R: N6

L: N6

CPG { N6
N6

Color Vision : Normal

CIYA MARY P ROCKY
(OPTOMETRIST)



This is to certify that I have examined

MR / MS Tony Charles aged 40 and

his / her oral findings are as follows

D - Decay

M - Missing

F - Filling

8	7	6	5	4	3	2	1	1	2	3	4	5	6	7	8
8	7	6	5	4	3	2	1	1	2	3	4	5	6	7	8
M															M

Oral hygiene status : Good / Fair / Poor

Calculus / Stains : Calculus present.

Any other findings : Adv. Scaling.

Date : 12/4/24

Dr. K C Jose

Signature
Dr. Seem Teresa





Age / Gender: 40 Male
Patient ID: 3622
Patient Name: Tony Chacko

Date and Time: 12th Apr 24 9:57 AM

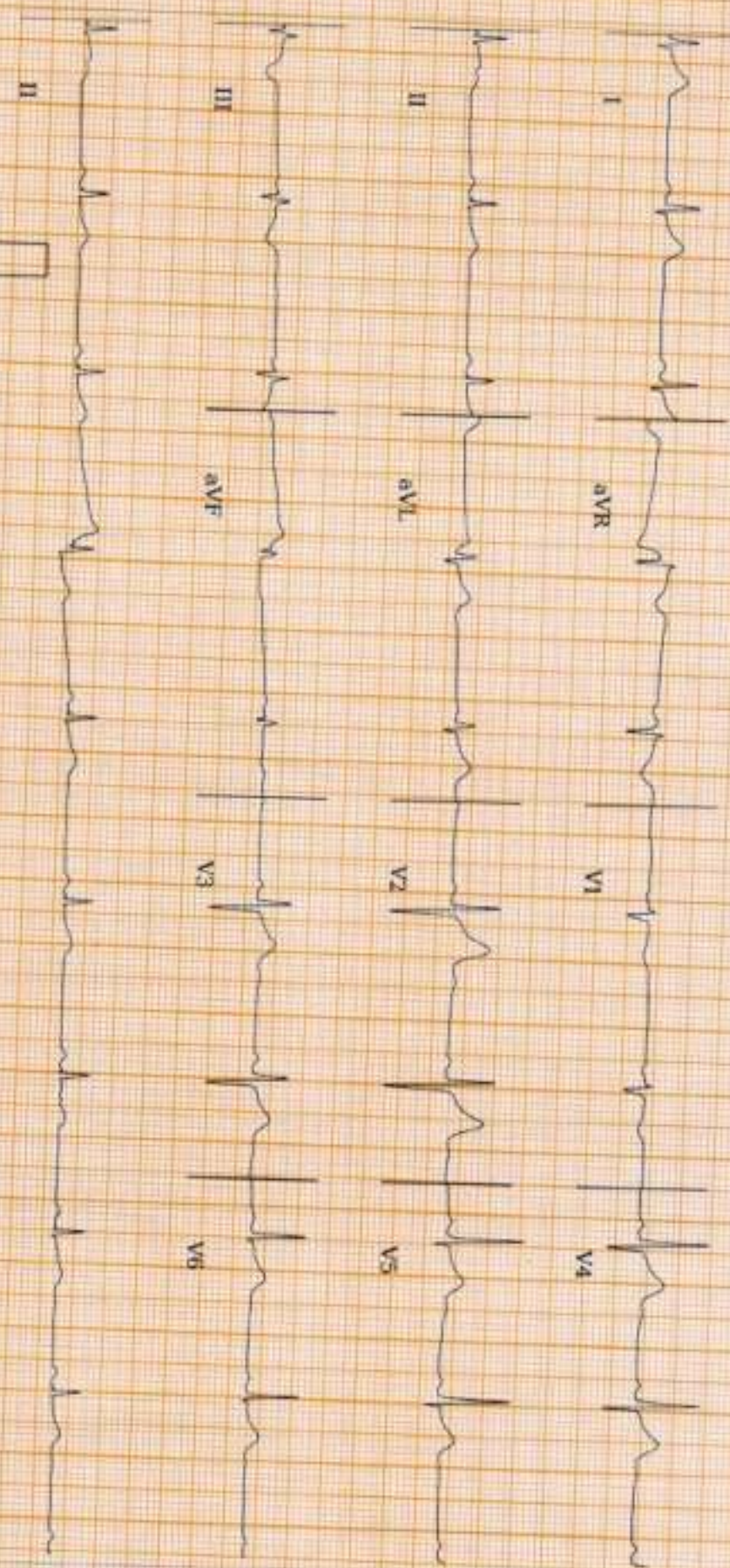

Ap: 54bpm VS: 54bpm QRS: 82ms QT: 397ms QTc: 376ms

25.0 mm/s, 10.0 mm/mV 0.20mV, 50Hz

Sinus Bradycardia. T inversion in lead III. Please correlate clinically.



PERFORMED BY: P-R-T: 307 274 3*

REPORTED BY:



DDRC AGILUS
PANAMPILLY
NAGAR

NAME	MR TONY CHACKO	AGE	40 YRS
SEX	MALE	DATE	April 12, 2024
REFERRAL	MEDIWHEEL	ACC NO	4126XD003622

USG ABDOMEN AND PELVIS

LIVER	Measures ~ 15.2 cm, shows increased echoes Small isoechoic lesion with hyperechoic periphery of size ~ 8 x 8 mm noted in left lobe. No IHBR dilatation. Portal vein normal in caliber.
GB	Partially distended, no obvious calculus to visualized extent.
SPLEEN	Measures ~ 10 cm, normal to visualized extent. Splenic vein normal.
PANCREAS	Normal to visualized extent. PD is not dilated.
KIDNEYS	RK: 10.2 x 4.4 cm, appears normal in size and echotexture LK: 10.0 x 5.4 cm, appears normal in size and echotexture. Small 4 mm soft calculus in left kidney noted. Maintained corticomedullary differentiation and normal parenchymal thickness. No hydroureteronephrosis.
BLADDER	Partially distended, no internal echoes/calculus within
PROSTATE	Normal in volume, shows calcifications.
FLUID	Nil to visualized extent.
BOWEL	Visualized bowel loops appear normal

IMPRESSION	<ul style="list-style-type: none"> ↓ Hepatomegaly with grade I Fatty liver. ↓ Small isoechoic lesion with hyperechoic periphery of size ~ 8 x 8 mm in left lobe of liver – two small to characterize [? Small hemangioma]. ↓ Small soft calculus in left kidney.
-------------------	--

Kindly correlate clinically.

Dr. HRISHIKESH C MBBS DMRD
 Consultant Radiologist

*Thank you for referral. Your feedback will be appreciated.
 In case of typing error please bring the report back correction.*





NAME: MR.TONY CHACKO	STUDY DATE 12.04.2024
AGE / SEX : 40 YRS /M	REPORTINGDATE :12.04.2024
REFERRED BY :MEDIWHEEL ARCOFEMI	ACC NO: 4126XD003622

X - RAY - CHEST PA VIEW

- Both the lung fields are clear.
- B/L hila and mediastinal shadows are normal.
- Cardiac silhouette appears normal.
- Cardio - thoracic ratio is normal.
- Bilateral CP angles and domes of diaphragm appear normal.

IMPRESSION: NORMAL STUDY.**Kindly correlate clinically**

Dr. HRISHIKESH C MBBS,DMRD
Consultant Radiologist.



TONY CHACKO (40 M)

DDRC agilus diagnostics, Panampilly Nagar, Kochi 682036

Bruce Protocol

STLevel(mm) STSlope(mV/s)

ID: XD003622

Stage: Supine

Date: 12-04-2024

Speed: 0 kmph

Exec Time: 0:00:00

Grade: 0%

Stage Time: 01:24

THR: 153 bpm

HR: 65 bpm

BP: 120/80 mmHg

STLevel(mm) STSlope(mV/s)

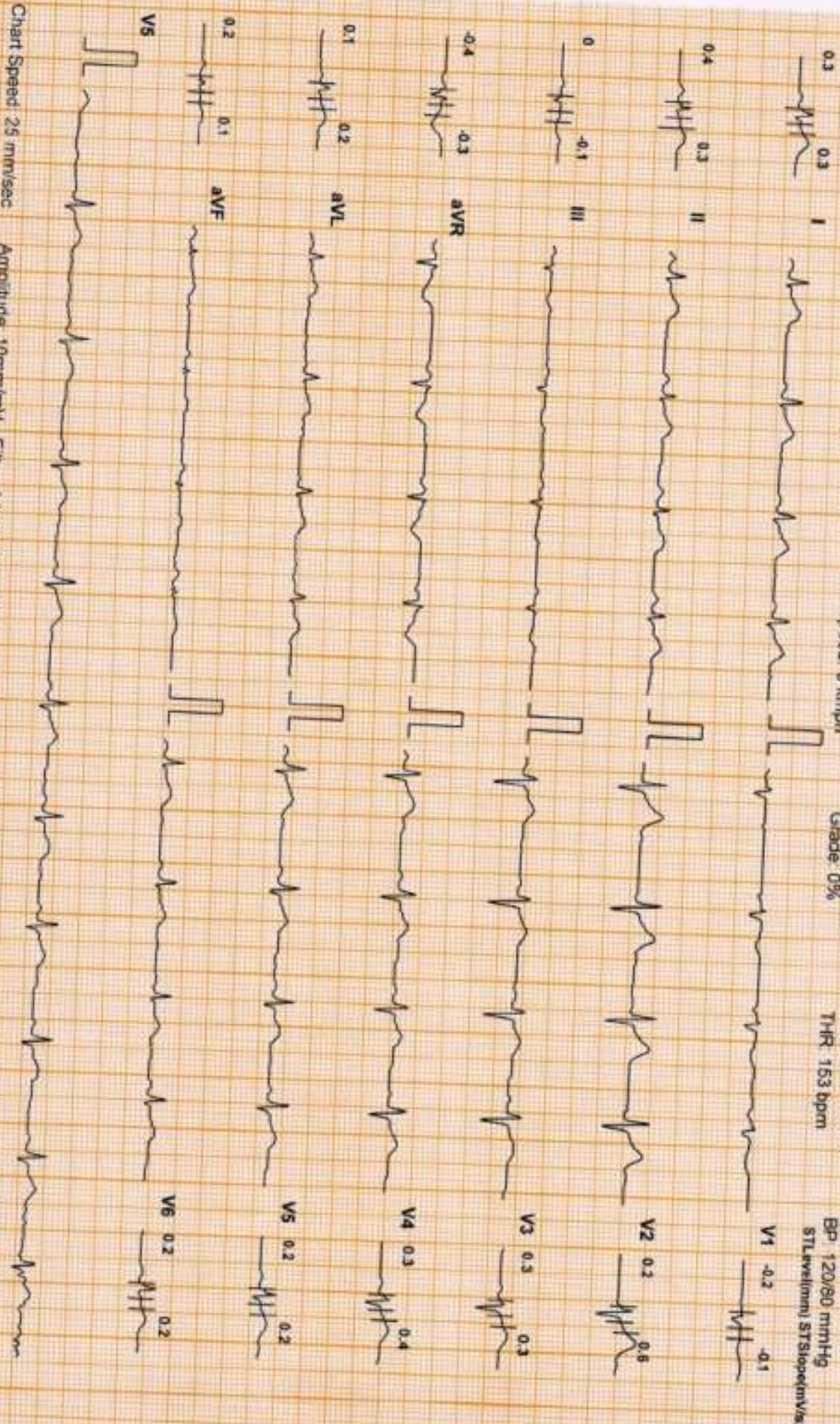

Chart Speed 25 mm/sec

Amplitude 10mm/mV

Filter 35 Hz Mains Filter ON

ISO = R - 60 ms, J = R + 60 ms, Post J = J + 80 ms

Schiller Cardiovit CS-10 Version 3.5

DDRC AGILUS PATHLABS LTD

TONY CHACKO (40 M)

DDRC agilus diagnostics, Panampilly Nagar, Kochi 682036

Brue Protocol

ID: XD003622

Date: 12-04-2024

Exec Time: 0:00:00

Stage Time: 00:25

HR: 78 bpm

STLevel(mV) STSlope(mV/s)

Stage: Standing

Speed: 0 kmph

Grade: 0%

THR: 153 bpm

BP: 120/80 mmHg

STLevel(mV) STSlope(mV/s)

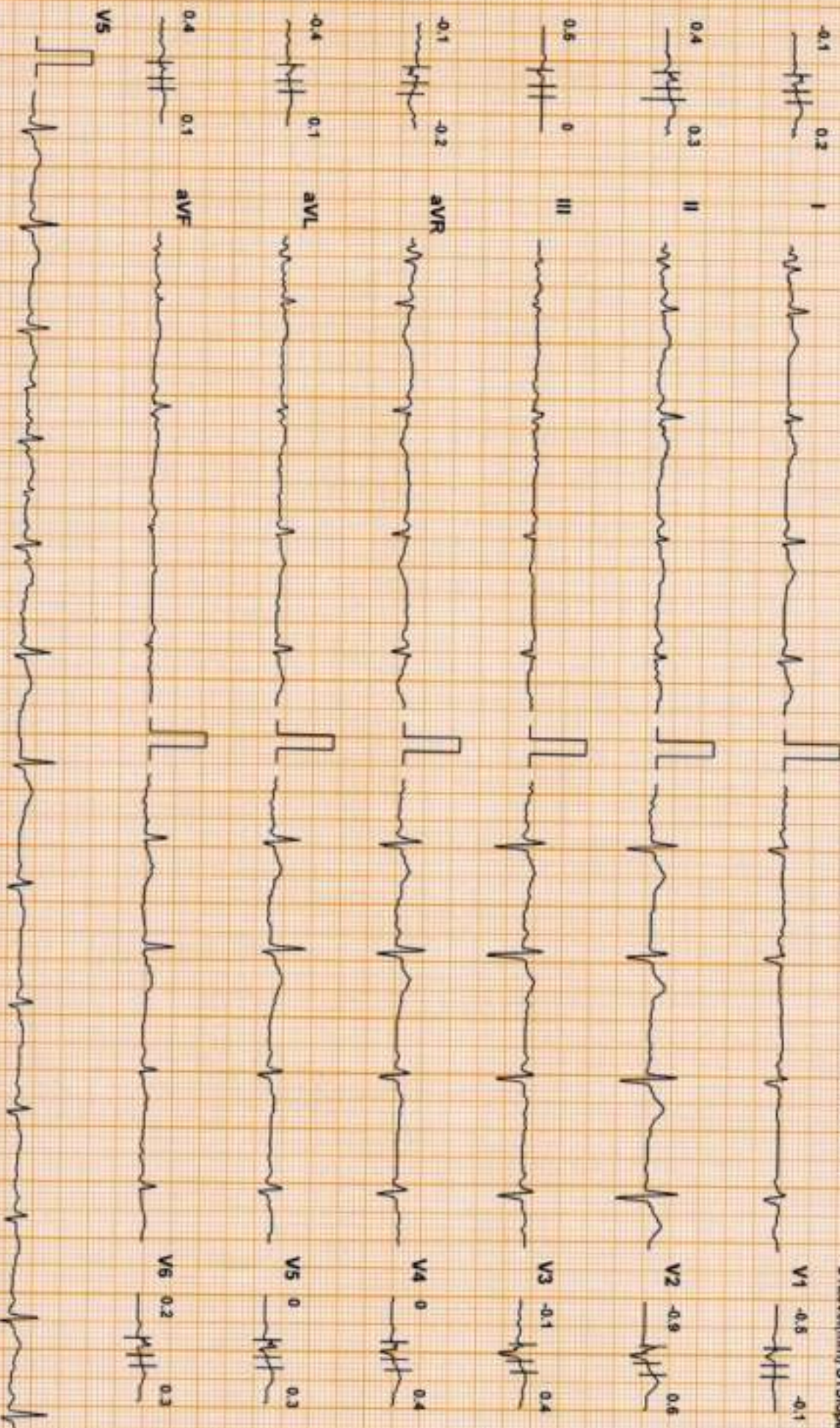

Chart Speed 25 mm/sec

Amplitude 10mm/mV

Filter: 35 Hz Main Filter ON

ISO = R - 60 ms J = R + 60 ms Post J = J + 80 ms

Schiller Cardiot CS-10 Version:3.5

TONY CHACKO (40 M)

DDRC agilus diagnostics, Panampilly Nagar, Kochi 682036

Brude Protocol

STLevel(mm) STSlope(mV/s)

ID: XD003622
Stage: PreTest

Date: 12-04-2024
Speed: 1.6 kmph

Exec Time: 0:00:00
Grade: 0%

Stage Time: 00:24
THR: 153 bpm

HR: 92 bpm

BP: 120/80 mmHg

STLevel(mm) STSlope(mV/s)

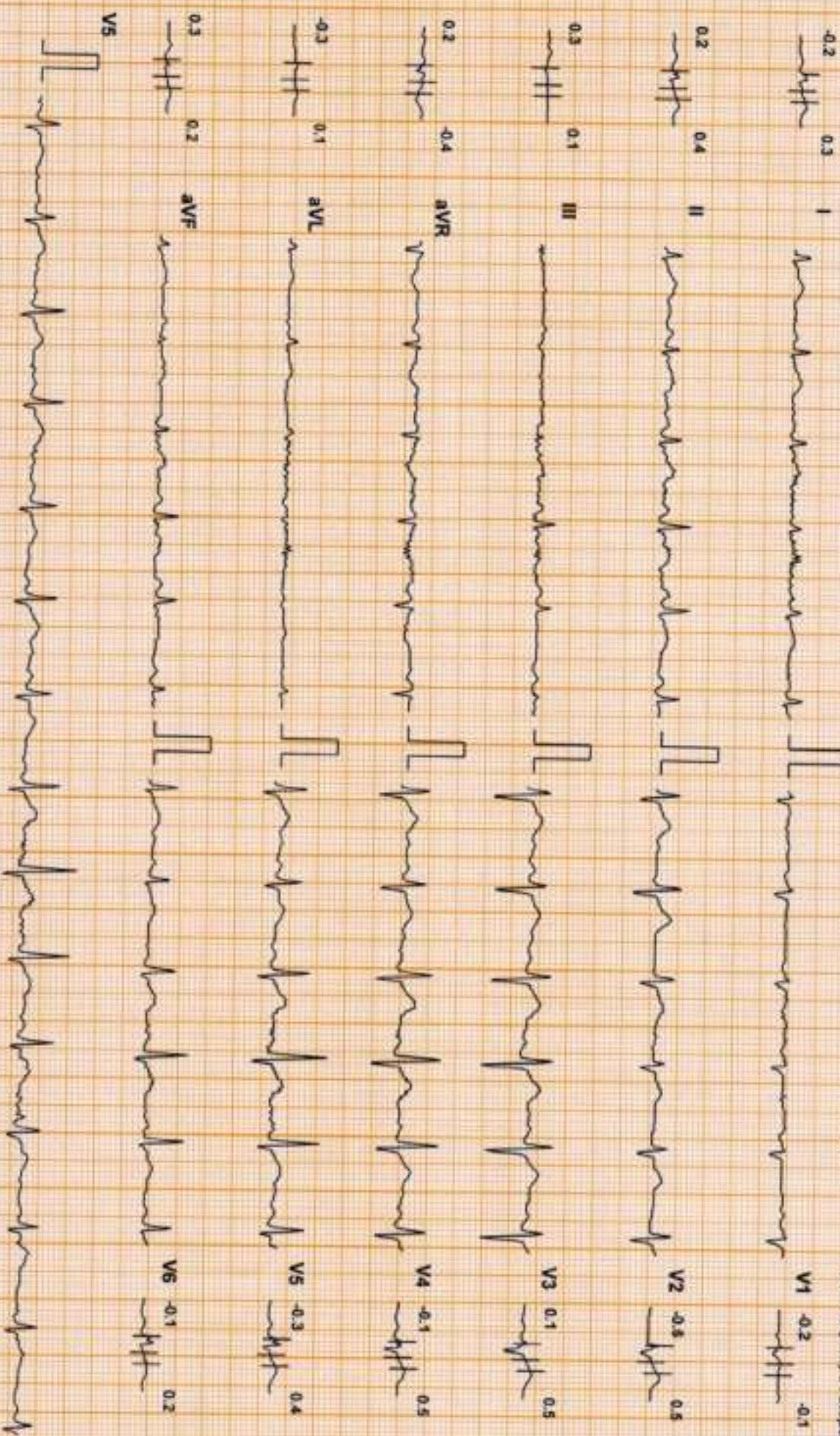

Chart Speed 25 mm/sec

Amplitude 10mm/mV

Filter 35 Hz Main Filter ON

ISO = R - 60 ms, J = R - 60 ms, Post J = J + 80 ms

Schiffel Cardiac CS-10 Version 3.5

TONY CHACKO (40 M)

DDRC agilus diagnostics, Panampilly Nagar, Kochi 682036

Bruc Protocol

ID: XDD003622

Date: 12-04-2024

Exec Time: 0:03:00

Stage Time: 03:00

HR: 103 bpm

STLevel(mV) STSlope(mV/s)

Stage: 1

Speed: 2.7 kmph

Grade: 10%

THR: 153 bpm

BP: 130/80 mmHg

STLevel(mV) STSlope(mV/s)

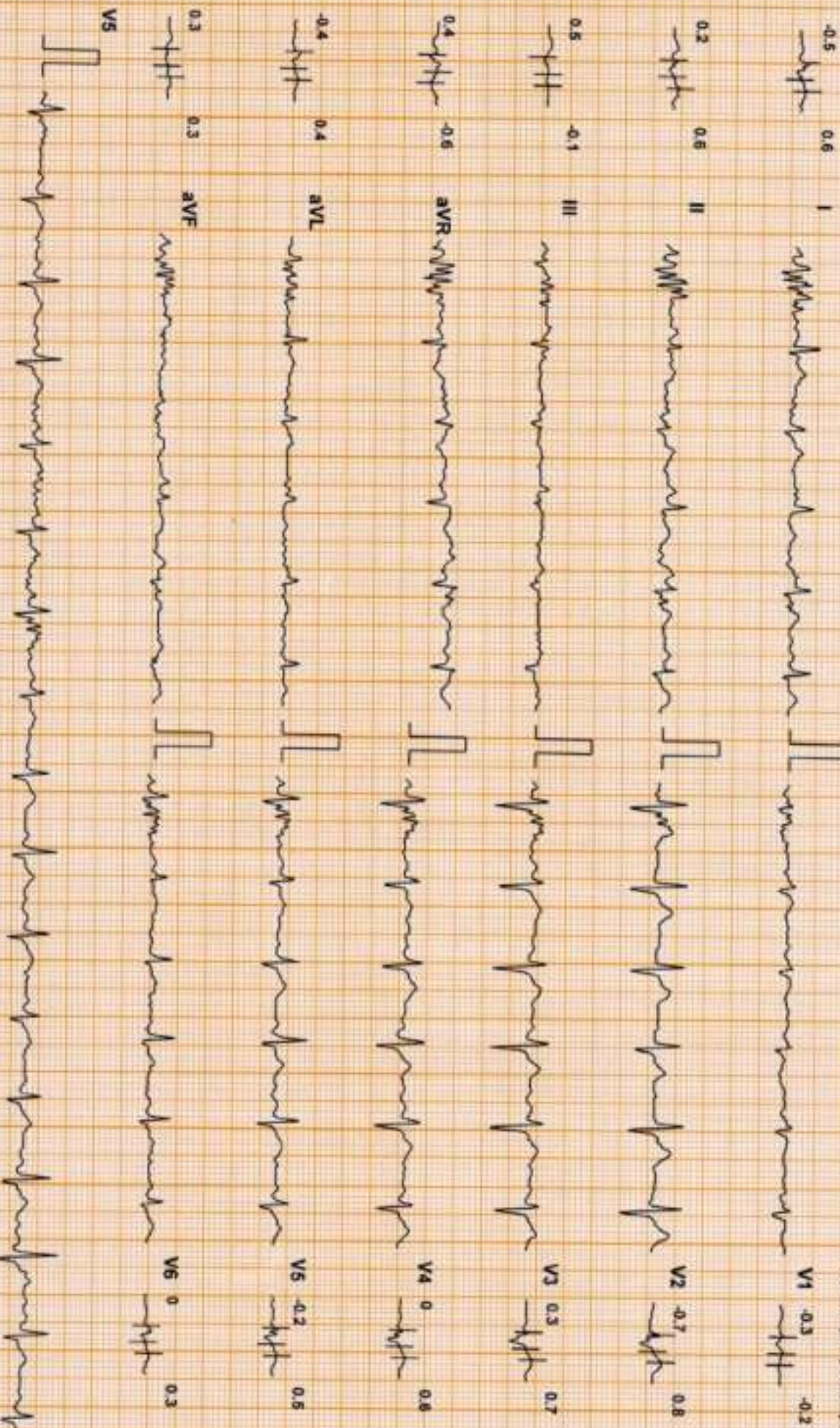

Chart Speed 25 mm/sec

Amplitude 10mm/mV

Filter 35 Hz Mains Filter ON

ISO + R - 60 ms J = R + 60 ms Post J = J + 60 ms

Schiller Cardiotek CS-10 Version 3.5

TONY CHACKO (40 M)

DDRC agilus diagnostics, Panampilly Nagar, Kochi 682036

Bruce Protocol

STU+ell(mm) STSlope(mV/s)

ID: XD003622
Stage: 2

Date: 12-04-2024
Speed: 4 kmph

Exec Time: 0:06:00
Grade: 12%

Stage Time: 03:00
THR: 153 bpm

HR: 119 bpm

BP: 140/80 mmHg

STU+ell(mm) STSlope(mV/s)

0.8 0.8 I

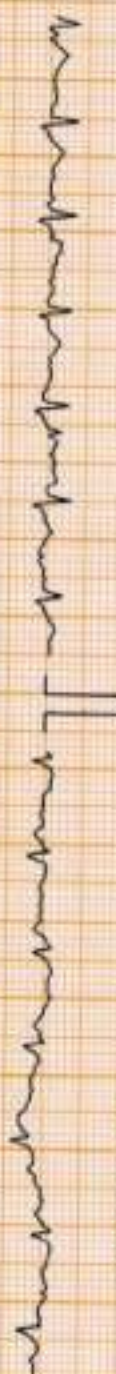

V1 -0.3 -0.4



0.1 0.7 II



V2 -0.9 0.8



0.7 0.1 III



V3 0 0.8



0.2 -0.6 AVR



V4 -0.3 0.8



-0.6 0.3 AVL



V5 -0.7 0.8



0.4 0.4 AVF



V6 -0.6 0.5



V5



Chart Speed 25 mm/sec

Amplitude 10mm/mV

Filter 35 Hz Mains Filter ON

SO = R - 50 ms J = R + 50 ms Post J = J + 50 ms

Scaler Cardiofit CS-10 Version 3.5

TONY CHACKO (40 M)

DDRC agilus diagnostics, Panampilly Nagar, Kochi 682036

Bruce Protocol

STLevel(mm) STSlope(mV/s)

ID: XDD003622
Stage: 3

Date: 12-04-2024
Speed: 5.5 kmph

Exec Time: 0:09:00
Grade: 14%

Stage Time: 03:00
THR: 153 bpm

HR: 130 bpm

BP: 150/80 mmHg
STLevel(mm) STSlope(mV/s)

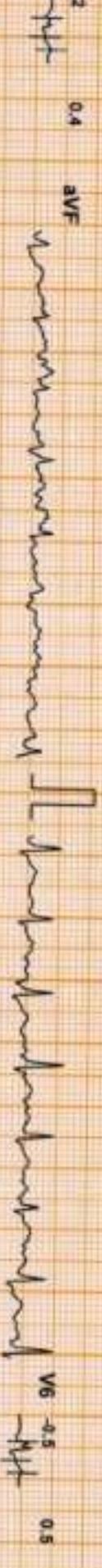
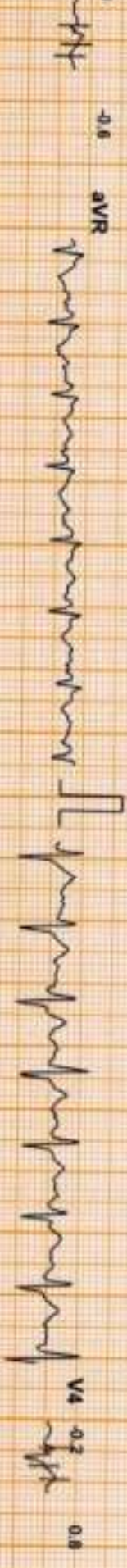
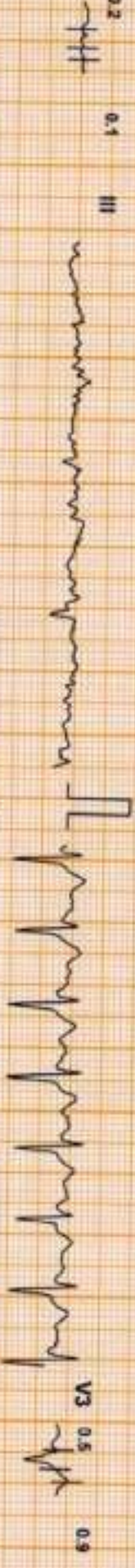
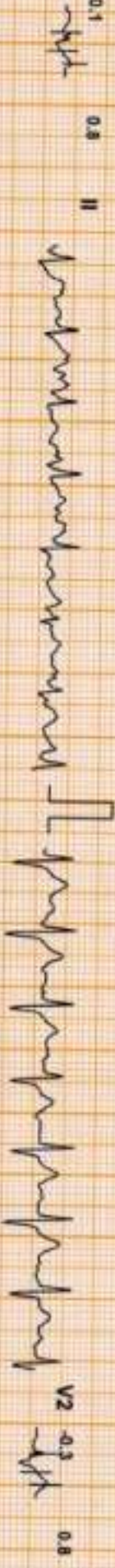

Chart Speed 25 mm/sec

Amplitude: 10mm/mV

Filter: 35 Hz Mains Filter ON

ISO = R - 60 ms, J = R + 60 ms, Post J = J + 90 ms

Schiller Cardiovit CS-10 Version 3.5

TONY CHACKO (40 M)

DDRC agilus diagnostics, Panampilly Nagar, Kochi 682036

Bruce Protocol

STLevel(mV) STSlope(mV/s)

ID: XD003622
Stage: Peak Exercise
Speed: 6.8 kmph

Date: 12-04-2024
Exec Time: 0:10:57
Grade: 16%
Stage Time: 01:57
THR: 153 bpm

HR: 151 bpm

BP 150/80 mmHg

STLevel(mV) STSlope(mV/s)



Chart Speed: 25 mm/sec

Amplitude: 10mm/mV

Filter: 35 Hz Maers Filter ON

ISG = R - 90 ms, J = R + 80 ms, Post J = J + 80 ms

Software: Cardiomd CS-10 Version: 3.5

TONY CHACKO (40 M)

DDRC agilus diagnostics, Panampilly Nagar, Kochi 682036

Bruce Protocol

STLave(m/min) STSlope(mV/s)

ID: XDD003622

Stage: Recovery1

Date: 12-04-2024

Speed: 0 kmph

Exec Time: 0:11:57

Grade: 0%

Stage Time: 01:00

THR: 153 bpm

HR: 119 bpm

BP: 180/80 mmHg

STLave(m/min) STSlope(mV/s)



I



II



III



aVR



aVL



aVF



V1

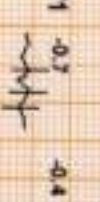

V2



V3



V4



V5



V6

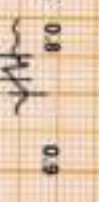

V5



Chart Speed: 25 mm/sec

Amplitude: 10mm/mV

Filter: 35 Hz

Main Filter: ON

ISO = R: 60 ms, J = R: 80 ms, Post J = J + 80 ms

Schiller Cardioall CS-10 Version: 3.5

TONY CHACKO (40 M)

DDRC agilus diagnostics, Panampilly Nagar, Kochi 682036

Bruce Protocol

STLevel(mm) STSlope(mV/s)

ID: XD003622
Stage: Recovery2

Date: 12-04-2024
Speed: 0 kmph

Exec Time : 0:12:57
Grade: 0%

Stage Time: 01:00
THR: 153 bpm

HR: 83 bpm

BP: 170/80 mmHg

STLevel(mm) STSlope(mV/s)

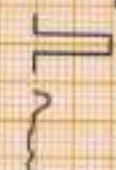
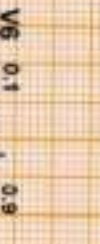
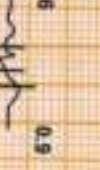
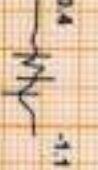
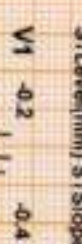

Chart Speed 25 mm/sec

Amplitude: 10mm/mV

Filter: 35 Hz Main Filter ON

ISO = R - 60 ms, J = R + 60 ms, Post J = J + 80 ms

Scatter Cardiof CS 10 Version 3.5

TONY CHACKO (40 M)

DDRC agilus diagnostics, Panampilly Nagar, Kochi 682036

Brue Protocol

STLevel(mV) STSlope(mV/s)

ID: XDU03622

Stage: Recovery3

Date: 12-04-2024

Speed: 0 kmph

Exec Time: 0:13:57

Grade: 0%

Stage Time: 01:00

THR: 153 bpm

HR: 87 bpm

BP: 160/90 mmHg

STLevel(mV) STSlope(mV/s)

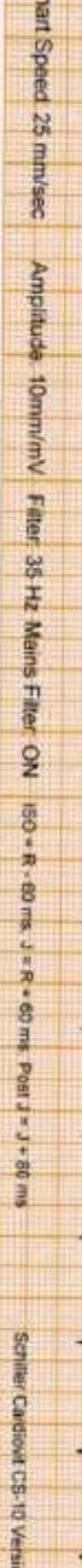
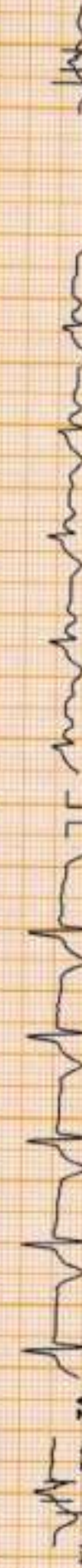
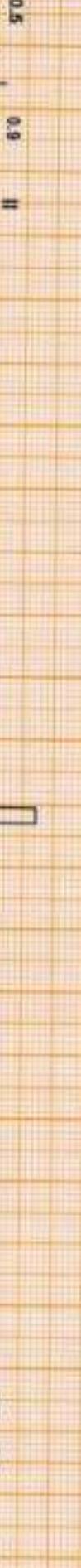

Chart Speed 25 mm/sec Amplitude 10mm/mV Filter 35 Hz Main Filter ON 150 + R - 80 ms J = R + 60 ms Post J = J + 80 ms Scriber/Calibrd CS-10 Version 3.5

TONY CHACKO (40 M)

DDRC agilus diagnostics, Panampilly Nagar, Kochi 682036

Bruce Protocol

ID: XD003622

Date: 12-04-2024

Exec Time: 0:14:48

Stage Time: 00:51

HR: 94 bpm

STLevel(mm) STSlope(mV/s)

Stage Recovery⁴

Speed: 0 kmph

Grade: 0%

THR: 153 bpm

BP: 150/80 mmHg

STLevel(mm) STSlope(mV/s)

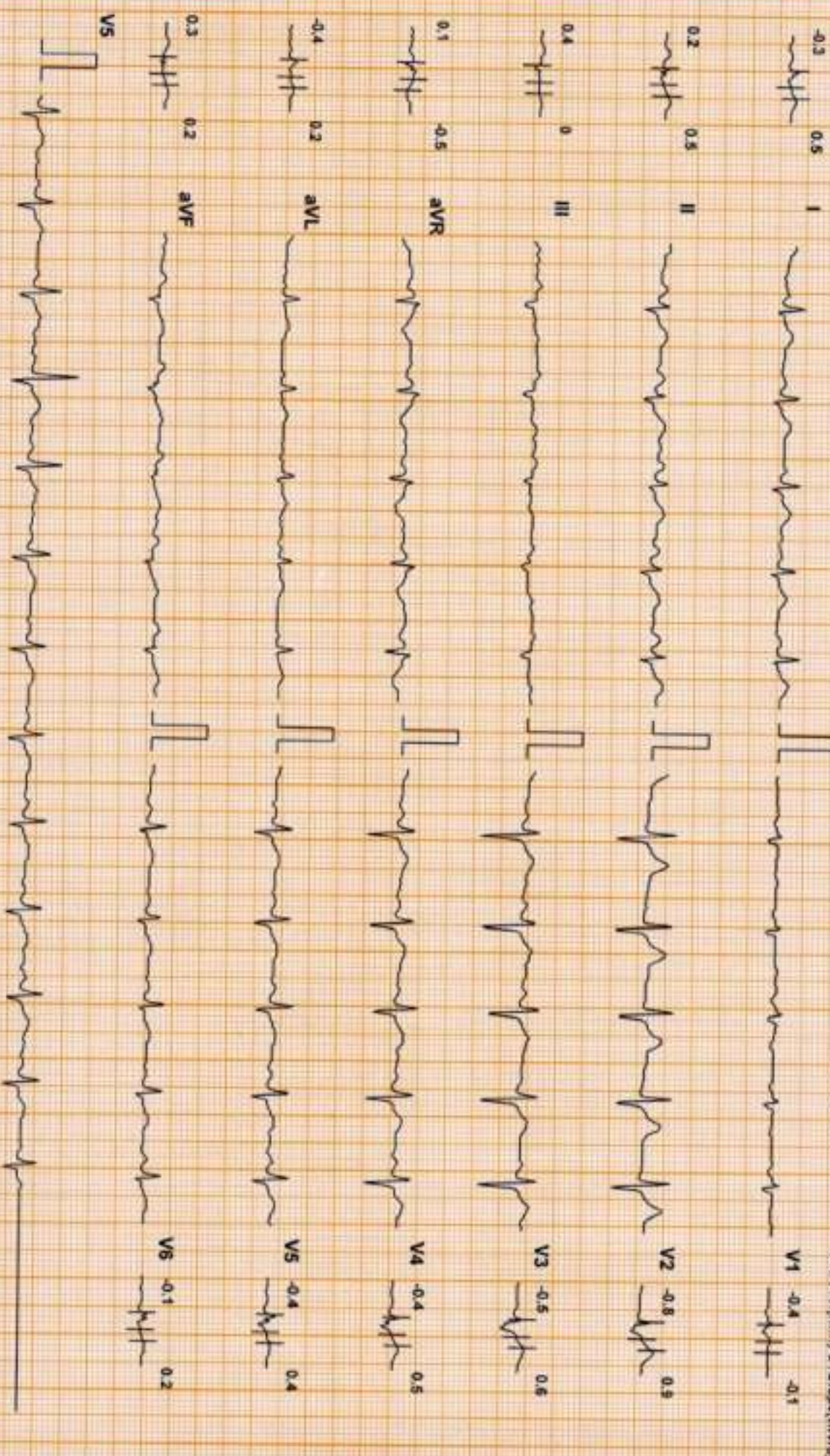

Chart Speed: 25 mm/sec

Amplitude: 10mm/mV

Filter: 35 Hz Main Filter ON

ISO = R - 60 ms, J - R = 60 ms, Post J = J + 60 ms

Scatter Card: CS-10 Version: 1.5

DDRC agilus diagnostics, Panampilly Nagar, Kochi 682036

Name: TONY CHACKO Date: 12-04-2024 Time: 10:04
 Age: 40 Gender: M Height: 172 cms Weight: 80 Kg ID: XD003622
 Clinical History: NIL
 Medications: NIL

Test Details:

Protocol: Bruce Predicted Max HR: 180 Target HR: 153 (85% of Pr. MHR)
 Exercise Time: 0:10:57 Achieved Max HR: 151 (84% of Pr. MHR)
 Max BP: 180/80 Max BP x HR: 27180 Max Mets: 12.3
 Test Termination Criteria: Target HR attained

Protocol Details:

Stage Name	Stage Time	METS	Speed kmph	Grade %	Heart Rate bpm	BP mmHg	RPP	Max ST Level mm	Max ST Slope mV/s
Supine	01:24	1	0	0	65	120/80	7800	0.4 II	0.6 V2
Standing	00:25	1	0	0	78	120/80	9360	-0.9 V2	0.6 V2
PreTest	00:24	1	1.6	0	92	120/80	11040	-0.6 V2	0.5 V2
Stage: 1	03:00	4.7	2.7	10	103	130/80	13390	-0.7 V2	0.8 V2
Stage: 2	03:00	7	4	12	119	140/80	16660	-0.8 V2	0.8 V2
Stage: 3	03:00	10.1	5.5	14	130	150/80	19500	0.5 V3	0.9 V3
Peak Exercise	01:57	12.3	6.8	16	151	150/80	22650	0.8 V3	0.7 II
Recovery1	01:00	1	0	0	119	180/80	21420	1.9 V3	1.4 V3
Recovery2	01:00	1	0	0	83	170/80	14110	1.5 V3	1.8 V3
Recovery3	01:00	1	0	0	87	180/80	13920	0.5 II	1.4 V2
Recovery4	00:51	1	0	0	94	150/80	14100	-0.8 V2	0.9 V2

Interpretation

The Patient Exercised according to Bruce Protocol for 0:10:57 achieving a work level of 12.3 METS.
 Resting Heart Rate, initially 65 bpm rose to a max. heart rate of 151bpm (84% of Predicted Maximum Heart Rate)
 Resting Blood Pressure of 120/80 mmHg. rose to a maximum Blood Pressure of 180/80 mmHg. No Angina,
 No Arrhythmia.

No significant ST changes
 Test negative for inducible ischemia

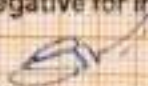
Dr. George Thomas MD, FCSI, FIAE
 Cardiologist



Ref. Doctor: MEDIWHEEL

Doctor: MEDIWHEEL

SCHILLER

The Art of Diagnostics

(Summary Report edited by User)
 Cardioit CS-10 Version:3.5

(NE)

If the examinee is suffering from an acute life threatening situation, you may be obliged to disclose the result of the medical examination to the examinee.

1. Name of the examinee	:	Mr./Mrs./Ms:	Tony Chacko
2. Mark of Identification	:	(Mole/Scar/any other (specify location)):	
3. Age/Date of Birth	:	28/11/88	Gender: B/M
4. Photo ID Checked	:	(Passport/Election Card/PAN Card/Driving Licence/Company ID)	

PHYSICAL DETAILS:

a. Height <u>1.72</u> (cms)	b. Weight <u>80</u> (Kgs)	c. Girth of Abdomen <u>97</u> (cms)
d. Pulse Rate <u>72</u> (/Min)	e. Blood Pressure: <u>120/80</u>	Systolic Diastolic
	1 st Reading	
	2 nd Reading	

FAMILY HISTORY:

Relation	Age if Living	Health Status	If deceased, age at the time and cause
Father		/ NS	
Mother			
Brother(s)			
Sister(s)			

HABITS & ADDICTIONS: Does the examinee consume any of the following?

Tobacco in any form	Sedative	Alcohol
—	—	✓

PERSONAL HISTORY

- a. Are you presently in good health and entirely free from any mental or Physical impairment or deformity. If No, please attach details. (Y/N)
- b. Have you undergone/been advised any surgical procedure? (Y/N)
- c. During the last 5 years have you been medically examined, received any advice or treatment or admitted to any hospital? (Y/N)
- d. Have you lost or gained weight in past 12 months? (Y/N)

Have you ever suffered from any of the following?

- Psychological Disorders or any kind of disorders of the Nervous System? (Y/N)
- Any disorders of Respiratory system? (Y/N)
- Any Cardiac or Circulatory Disorders? (Y/N)
- Enlarged glands or any form of Cancer/Tumour? (Y/N)
- Any Musculoskeletal disorder? (Y/N)
- Any disorder of Gastrointestinal System? (Y/N)
- Unexplained recurrent or persistent fever, and/or weight loss (Y/N)
- Have you been tested for HIV/HBsAg / HCV before? If yes attach reports (Y/N)
- Are you presently taking medication of any kind? (Y/N)

• Any disorders of Urinary System?

Y/N

• Any disorder of the Eyes, Ears, Nose, Throat or Mouth & Skin

Y/N

FOR FEMALE CANDIDATES ONLY NA

a. Is there any history of diseases of breast/genital organs?

Y/N

d. Do you have any history of miscarriage/abortion or MTP

Y/N

b. Is there any history of abnormal PAP Smear/Mammogram/USG of Pelvis or any other tests? (If yes attach reports)

Y/N

e. For Parous Women, were there any complication during pregnancy such as gestational diabetes, hypertension etc

Y/N

c. Do you suspect any disease of Uterus, Cervix or Ovaries?

Y/N

f. Are you now pregnant? If yes, how many months?

Y/N

CONFIDENTIAL COMMENTS FROM MEDICAL EXAMINER

- > Was the examinee co-operative? Y/N
- > Is there anything about the examinee's health, lifestyle that might affect him/her in the near future with regard to his/her job? Y/N
- > Are there any points on which you suggest further information be obtained? Y/N
- > Based on your clinical impression, please provide your suggestions and recommendations below;

Adv. medical consult

> Do you think he/she is **MEDICALLY FIT** or UNFIT for employment.

FIT

MEDICAL EXAMINER'S DECLARATION

I hereby confirm that I have examined the above individual after verification of his/her identity and the findings stated above are true and correct to the best of my knowledge.

Name & Signature of the Medical Examiner : 

Seal of Medical Examiner : **Dr. GEORGE THOMAS**
MD, FCSI, FIAE
MEDICAL EXAMINER
Reg: 86614

Name & Seal of DDRC SRL Branch :

Date & Time : 13/04/2024

