



Mediwheel
...Your wellness partner

Arcofemi Healthcare Pvt Ltd

(Formerly known as Arcofemi Healthcare Ltd)

F-701A, Lado Sarai, Mehrauli, New Delhi - 110030

Email: wellness@mediwheel.in, Website: www.mediwheel.in

Tel: +91-11-41195959, Fax: +91-11-29523020

CIN: U24240DL2011PTC216307

MEDICAL FITNESS CERTIFICATE

(To be signed by a registered medical practitioner holding a Medical degree)

This is to certify that **Mr. Anilbhai Rabari** aged, **24yr**. Based on the examination, I certify that he is in good dental and physical health and it is free from any physical defects such as deafness, color blindness, and any chronic or contagious diseases.

Place: **Surendranagar**

Date: **09/08/2024**

Anilbhai Rabari
BOMR 47093

Name & Signature of

Medical officer

Anilbhai Babani

09/07/24

24 years/male

No any Complaints @ present

O/E

DIH/O NAM

R - (2)

D - 261 min

Bp - 126/70 mmHg

AS - BLURP
Clear

WS = 1852 (2)

SpO₂ = 99%

WT = 55.5 kg

HT = 174 cm

BMA = 18.4 kg/m²

ECG = sinus
Arythmias

Vision - Normal
in Both Eyes
& Spectacles

Dr. Sanket Makwana
M.D. Medicine (G-23933)
Sava Aayush Superspeciality
Hospital, Surendranagar.



Pt's Name: ANILBHAI VAGHJIBHAI RABARI	Age/Sex: 24 / MALE
Ref. by Dr: SANKET MAKWANA SIR	Date: 09 /08 / 2024

X-RAY CHEST (PA VIEW)

Both the lung fields are clear.

The cardiac size is within normal limit.

Both Costophrenic angles are clear. No evidence of pleural effusion or pneumothorax.

Both domes of diaphragms are normal.

The visualized bony thorax is normal.

Thanks for reference,

DR PRAVIN M. RAJPARA
(MBBS, DMRE)



ID: 2024080911395973
Name: anilbhai, rabani
Age: 24 Years
Gender: Male

2024-08 11:39:49 AM

Vent. Rate 64 bpm
PR Interval 128 ms
QRS Duration 92 ms
QT/QTc Interval 382/389 ms
P/QRS/T Axes 35/93/62 deg
QTc Hodges

Sinus arrhythmia
Rightward axis
Borderline ECG

Sinus
Arrhythmia

Unconfirmed Diagnosis

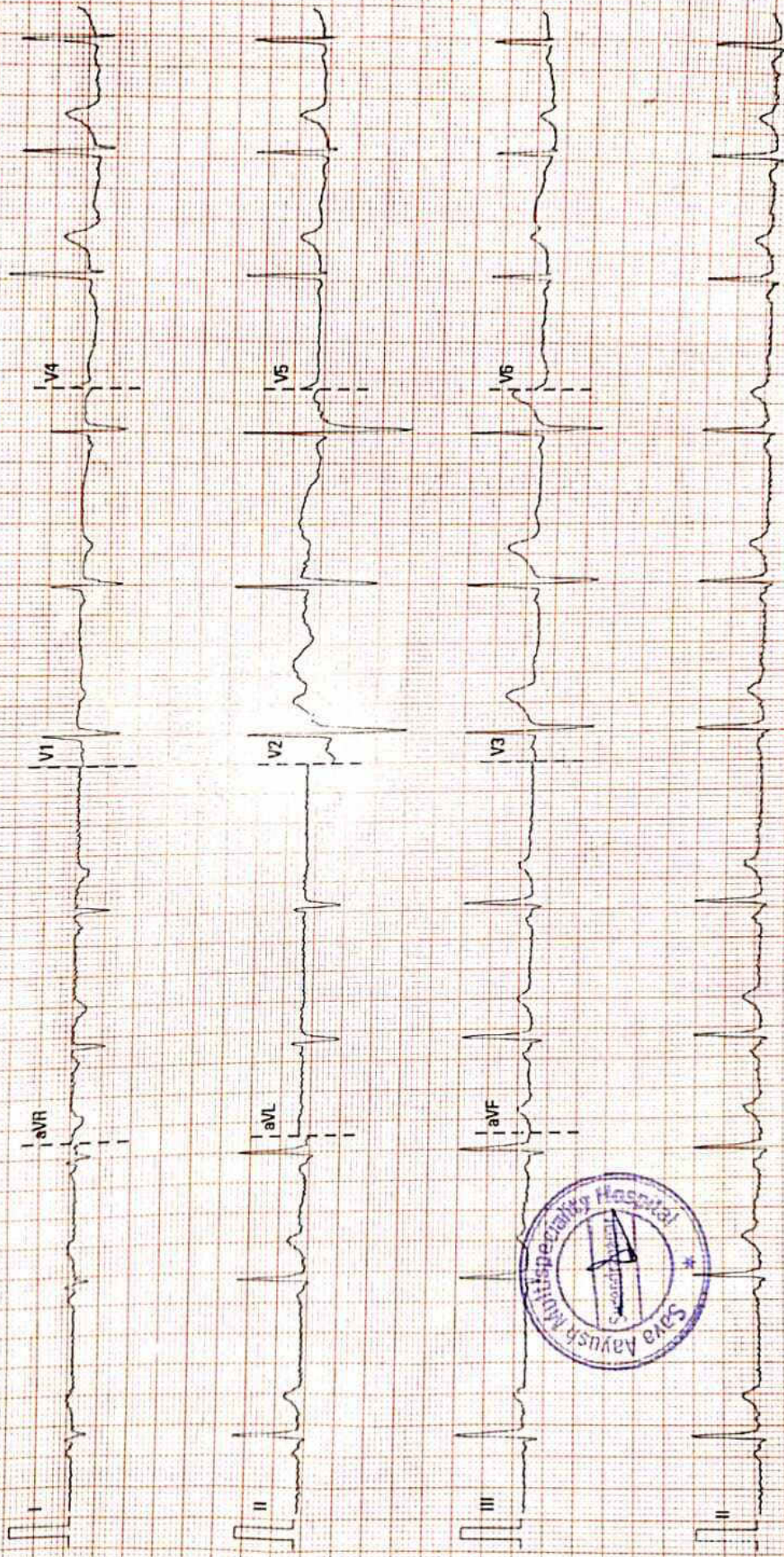

25 mm/s

10 mm/mV

50 Hz

BDH 35 Hz

SAVA KAYUSH HOSPITAL

02 09 00V78 4.1

SN FN-03020283

Patient Name	Mr Anilbhai Vaghjibhai Rabari	Age/Gen	24 Y/Male
UHID	SV2024007893	Ordering Doctor	Dr. Sanket Makwana
Refer By		Sample Request	09-08-2024
Speciality	Medicine	Collection Date	09-08-2024 11:50 AM
Specimen	Blood	Acknowledge Date	09-08-2024 11:51 AM
Accession Number	PAO2024003597	Report Date	09-08-2024 12:17 PM

Haematology

Service Name	Result	Unit	Reference Range
CBC			
Hemoglobin(Hb)	15.2	gm/dl	14-18
RBC COUNT	5.19	millions/cumm	4.2-5.4
Hematocrit(PCV)	46.9	%	42-52
MCV (Mean Cell Volume)	90.37	fl	76-96
MCH (Mean Corpuscular Hemoglobin)	29.29	pg	27-32
MCHC (Mean Corpuscular Hemoglobin Concentration)	32.41	g/dL	32-36
RDW (Red Cell Distribution Width)	13	%	11-16
WBC count - Total(TC)	5690	/cu.mm	4500-11000
Neutrophils.	55	%	40-70
Lymphocytes	35	%	20-40
Monocytes.	6	%	2-10
Eosinophils.	4	%	1-6
Basophils.	0	%	0-2
Platelet Count	192000	/cu.mm	150000-450000
BGRh			
ABO	A		
Rh FACTOR	Positive		
ESR	16	mm/hr	0-20

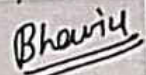

Dr. Bhavin Patel
MD (Pathology)



Patient Name	Mr Anilbhai Vaghjibhai Rabari	Age/Gen	24 Y/Male
UHID	SV2024007893	Ordering Doctor	Dr. Sanket Makwana
Refer By		Sample Request	09-08-2024
Speciality	Medicine	Collection Date	09-08-2024 11:50 AM
Specimen	Serum	Acknowledge Date	09-08-2024 11:51 AM
Accession Number	PAO2024003597	Report Date	09-08-2024 01:49 PM

Immunology

Service Name	Result	Unit	Reference Range
T3 T4 TSH			0.70-2.04 First Trimester : 0.81-1.90 Second Trimester : 1.00-2.60 Third trimesters : 1.00-2.60
T3	1.66	ng/mL	5.1-14 First Trimester : 8.0-17.1 Second Trimester : 8.0-17.8 Third Trimester : 8.0-20.1
T4	7.58	µg/dL	0.54-5.3 First Trimester : 0.1-2.5 Second Trimester : 0.2-3.0 Third trimester : 0.3-3.0
TSH	1.620	µIU/mL	

Bhavin

Dr. Bhavin Patel
MD (Pathology)



Patient Name	Mr Anilbhai Vaghjibhai Rabari	Age/Gen	24 Y/Male
UHID	SV2024007893	Ordering Doctor	Dr. Sanket Makwana
Refer By		Sample Request	09-08-2024
Speciality	Medicine	Collection Date	09-08-2024 11:50 AM
Specimen	Serum	Acknowledge Date	09-08-2024 11:51 AM
Accession Number	PAO2024003597	Report Date	09-08-2024 01:15 PM

Clinical Biochemistry

Service Name	Result	Unit	Reference Range
FBS			
FBS:	88	mg/dL	70-120
HbA1c			
Glycosylated Hb	5.68	%	Non-diabetic: ≤ 5.6 Pre-diabetic: 5.7-6.4 Diabetic: ≥ 6.5
Estimated Average Glucose	116.32	mg/dL	

Interpretation

- HbA1c is used for monitoring diabetic control. It reflects the estimated average glucose (eAG).
- HbA1c has been endorsed by clinical groups & ADA (American Diabetes Association) guidelines 2017, for diagnosis of diabetes using a cut-off point of 6.5%.
- Trends in HbA1c are a better indicator of diabetic control than a solitary test.
- Low glycated haemoglobin (below 4%) in a non-diabetic individual are often associated with systemic inflammatory diseases, chronic anaemia (especially severe iron deficiency & haemolytic), chronic renal failure and liver diseases. Clinical correlation suggested.
- To estimate the eAG from the HbA1C value, the following equation is used: $eAG(mg/dl) = 28.7 * A1c - 46.7$
- Interference of Haemoglobinopathies in HbA1c estimation.
 - For HbF > 25%, an alternate platform (Fructosamine) is recommended for testing of HbA1c.
 - Homozygous hemoglobinopathy is detected, fructosamine is recommended for monitoring diabetic status
 - Heterozygous state detected (D10/ turbo is corrected for HbS and HbC trait).
- In known diabetic patients, following values can be considered as a tool for monitoring the glycemic control. Excellent Control - 6 to 7 %, Fair to Good Control - 7 to 8 %, Unsatisfactory Control - 8 to 10 % and Poor Control - More than 10 % .

Note :

Hemoglobin electrophoresis (HPLC method) is recommended for detecting hemoglobinopathy.



Total Protein

Total Protein:

6.63 g/dL 6-8

Serum Billirubin(T/D/I)

Billirubin Total

1.17 mg/dL 0.2-2.0

Billirubin Direct

0.20 mg/dL 0.0-0.2

Subhash Road, Joravarnagar, Surendranagar.

Mo. 93 56 108 108, 75730 88882

info@ayushhospitals.org



www.ayushhospitals.org

સારા સ્વાસ્થ્યની શુભેચ્છા સહ...
મોરબી | રાજકોટ | વાપલગર | સુરેન્દ્રનગર | કચ્છ | મહેસાણા | જુનાગઢ

Patient Name	Mr Anilbhai Vaghjibhai Rabari	Age/Gen	24 Y/Male
UHID	SV2024007893	Ordering Doctor	Dr. Sanket Makwana
Refer By		Sample Request	09-08-2024
Speciality	Medicine	Collection Date	09-08-2024 11:50 AM
Specimen	Serum	Acknowledge Date	09-08-2024 11:51 AM
Accession Number	PAO2024003597	Report Date	09-08-2024 01:15 PM

Service Name	Result	Unit	Reference Range
ALKALINE PHOSPHATE	98	U/L	53-128
ALBUMIN	4.40	gm/dl	3.5-5.0
GLOBULIN	2.23	gm/dl	
Serum Creatinine	0.78	mg/dL	0.6-1.4
Lipid Profile			
Cholesterol	170	mg/dL	Low Risk : < 200 Moderate Risk : 200-239 High Risk : >or=240
Triglyceride	116	mg/dL	Normal :<150 Border Line:150-199 High:200-499 Very High=>500
HDL Cholesterol	49.20	mg/dL	Negative Risk : > or = 60 High Risk : < 40
LDL Cholesterol	97.60	mg/dL	
VLDL	23.20	mg/dL	0-34
LDL/HDL RATIO	1.98		
Total Chol/ HDL Ratio	3.46		Low Risk : 3.3 to 4.4 Average Risk : 4.4 to 7.1 Moderate Risk > 7.1 to 11.0 High Risk : > 11.0
Total Lipids	542.00		400-700

Bhavin

Dr. Bhavin Patel
MD (Pathology)



R

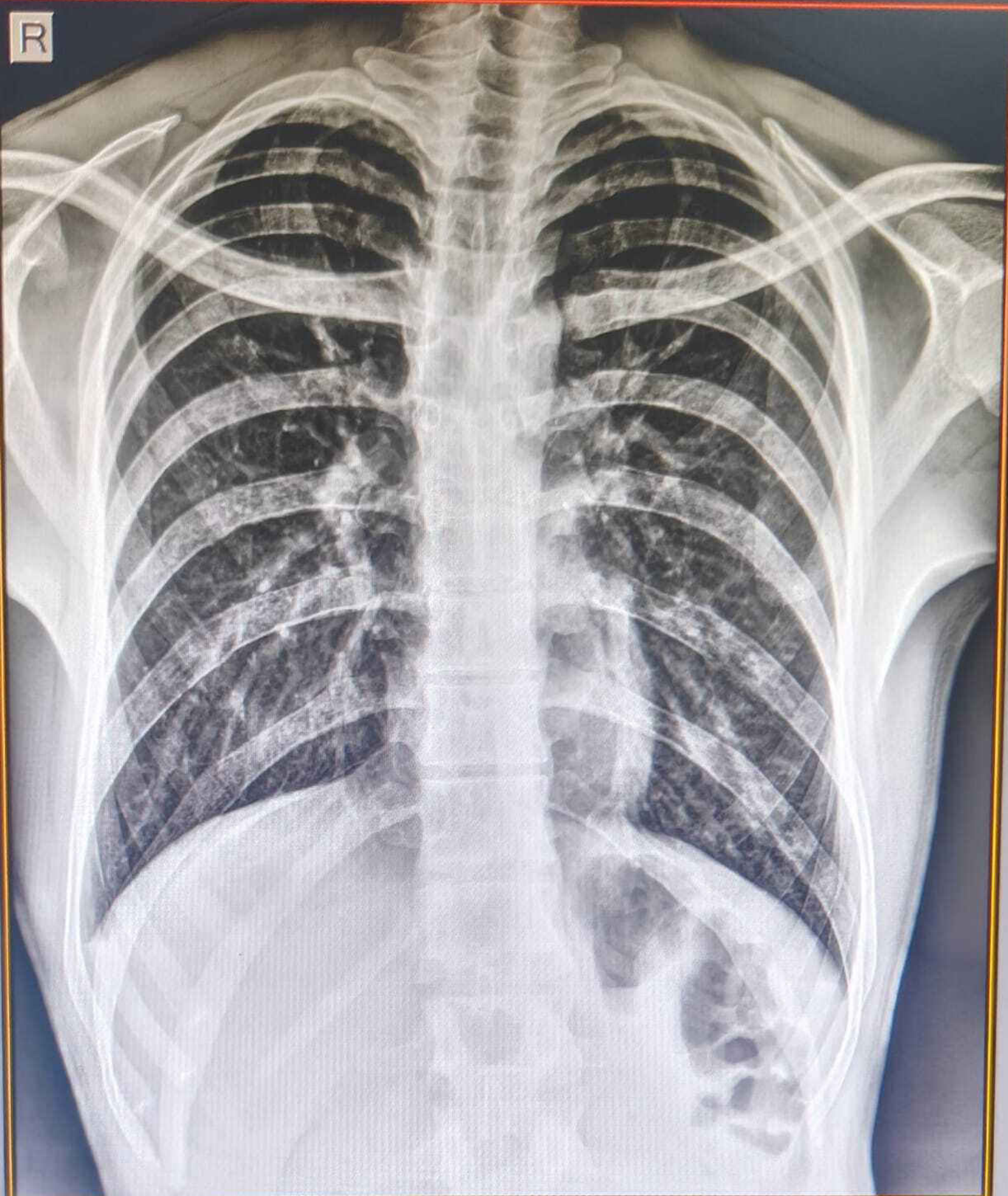

ANILBHAI VAGHJIBHAI 24Y **CHEST** **09/08/2024**
SAVA AAYUSH HOSPITAL SIIRFENDRANAGAR PH:(02752)222108