



TEST REPORT

Reg. No. : 40701011842 **Reg. Date** : 20-Jul-2024 13:03 **Collected On** : 20-Jul-2024 13:03
Name : Mr. RITESH PATEL **Approved On** : 20-Jul-2024 13:55
Age : 44 Years **Gender** : Male **Ref. No.** : **Dispatch At** :
Ref. By : **Tele No.** :
Location : SAMANVAY HOSPITAL UNIT OF SAMANVAY SPARSH @ VADODARA

Test Name	Results	Units	Bio. Ref. Interval
PSA	0.460	ng/mL	0 - 4

Method:CLIA

Sample Type:Serum

Useful For

- Evaluating patients with documented prostate problems in whom multiple prostate-specific antigen tests may be necessary per year
- Monitoring patients with a history of prostate cancer as an early indicator of recurrence and response to treatment.
- Prostate cancer screening.

Comments

-Prostate-specific antigen (PSA) is a glycoprotein that is produced by the prostate gland, the lining of the urethra, and the bulbourethral gland. Normally, very little PSA is secreted in the blood. Increases in glandular size and tissue damage caused by benign prostatic hypertrophy, prostatitis, or prostate cancer may increase circulating PSA levels.
-Digital rectal examination generally does not increase normal prostate-specific antigen (PSA) values. However, cystoscopy, urethral instrumentation, and prostate biopsy may increase PSA levels.

----- End Of Report -----

This is an electronically authenticated report. "Please verify the authenticity of this report by scanning the QR code to ensure data integrity."

Test done from collected sample.

Printed On: 20-Jul-2024 13:56

Dr. Vaibhavi Rathva
Md Pathology, MBBS
Reg. No. 634311 of 1

Patient Name : MR. RITESH PATEL
 Age / Sex : 44Y/Male
 IP/Req.No/UHID : Req-11637 /UHID11637
 Lab No : LA24005618
 Referred By : Dr.SAMANVAY HOSPITAL
 Bedcategory/Bed :
 Mobile No : 9998028790
 UHID : UHID11637
 Consultant : Mr. Samanvay Hospital
 Sponsor : **MEDIWHEEL**
 Barcode No. : **28751.28752.28753.28754**

Bill No : OPB/1/24/5380
 Sample Collected : Jul 20 2024 11:41AM
 Sample Received : Jul 20 2024 11:42AM
 Report On : Jul 20 2024 11:42AM
 Bill Creation Date: Jul 20 2024 11:36AM
 Bar Code : 
 Req No : Req-11637
 IPNo :
 Passport No. :
 Verified On : **Jul 20 2024 4:43PM**

Test Name	Results	Units	Biological Reference
-----------	---------	-------	----------------------

BIOCHEMISTRY

POST BLOOD GLUCOSE(PP2)

PP2 BLOOD GLUCOSE(GOD-POD)	100.7	mg/dl	70.0 - 140.0
PP2 URINE GLUCOSE	NIL		
BUN CREATININE RATIO(CALCULATED)	↓ 6.5	mg/dl	10.0 - 20
SGOT/SGPT RATIO(CALCULATED)	0.77	U/L	0.0 - 2.0
CALCIUM (TOTAL)(ARSENAZO)	9.8	mg/dl	8.6 - 10.2
PHOSPHOROUS	3.86	mg/dl	2.5 - 4.5

MICRO

URINE ANALYSIS

PHYSICAL EXAMINATION

VOLUME	30 ML
COLOUR	PALE YELLOW
APPEARANCE	CLEAR

CHEMICAL EXAMINATION

PH	6.0	4.5 - 8.0
SPECIFIC GRAVITY	1.020	1.000 - 1.030
PROTEIN	Negative	
GLUCOSE	Negative	
KETONE	Negative	
BLOOD	Negative	
UROBILINOGEN	Negative	
BILE PIGMENTS	Negative	
BILE SALT	Negative	
NITRITE	Negative	



Mrs. Neena Ravi Patel

Dr. Sweta Patel
MD (Pathology)

Prepared by

Verified By

Nr. St. Kabir School, Opp. Raneshwar Temple, Vasna Road, Vadodara-15

Patient Name : MR. RITESH PATEL
Age / Sex : 44Y/Male
IP/Req.No/UHID : Req-11637 /UHID11637
Lab No : LA24005618
Referred By : Dr.SAMANVAY HOSPITAL
Bedcategory/Bed :
Mobile No : 9998028790
UHID : UHID11637
Consultant : Mr. Samanvay Hospital
Sponsor : **MEDIWHEEL**
Barcode No. : **28751.28752.28753.28754**

Bill No : OPB/1/24/5380
Sample Collected : Jul 20 2024 11:41AM
Sample Received : Jul 20 2024 11:42AM
Report On : Jul 20 2024 11:42AM
Bill Creation Date: Jul 20 2024 11:36AM
Bar Code : 
Req No : Req-11637
IPNo :
Passport No. :
Verified On : **Jul 20 2024 4:43PM**

Test Name	Results	Units	Biological Reference
-----------	---------	-------	----------------------

LEUKOCYTE ESTERASE

Negative

MICROSCOPIC EXAMINATION

PUS CELLS

1-2

CELLS/HPF

0 - 5

RBC

NIL

RBC'S/HPF

0 - 2

EPITHELIAL CELLS

1-2

OCC/HPF

0 - 5

CASTS

NIL

CRYSTALS

NIL

BIOCHEMISTRY

FASTING BLOOD GLUCOSE*

FASTING BLOOD GLUCOSE(FBS)(GOD-POD)

93.4

mg/dl

74.0 - 100.0

FASTING URINE GLUCOSE

NIL

HPLC

HBA1C/ GLYOCO HB

GLYCOCYLATED HAEMOGLOBIN(HBA1C)(HPLC)

4.6

%

4.0 - 6.0

AVERAGE BLOOD SUGAR

85.32

mg/dl

0 - 140.0

IMMUNOLOGY

T3 T4 TSH

TOTAL T3(CHEMILUMINESCENCE / CLIA)

2.4

ng/ml

0.19 - 6.51

TOTAL T4(CHEMILUMINESCENCE / CLIA)

8.8

ug/dl

4.5 - 12.7

TSH(CHEMILUMINESCENCE / CLIA)

1.41

µIU/mL

0.35 - 4.78

- Interpretation :
1. TSH results between 4.5 to 15.0 show considerable physiologic and seasonal variation, suggest clinical correlation or repeat testing with fresh sample.
 2. TSH results between 0.1 to 0.45 requires correlation with patient age and clinical symptoms. As with increasing age, there are marked changes in thyroid hormone production, metabolism and its action resulting in an increase prevalence of sub-clinical thyroid disease.
 3. TSH values may be transiently altered because of non- thyroidal illness like severe infections, liver diseases, renal and heart failure, severe burns, trauma and surgery etc.
 4. Drugs that decreased TSH values e.g. L-dopa, glucocorticoid. Drugs that increase TSH values e.g. Iodine, Lithium and amiodarone.



Mrs. Neena Ravi Patel

Dr. Sweta Patel
MD (Pathology)

Prepared by

Verified By

Nr. St. Kabir School, Opp. Raneshwar Temple, Vasna Road, Vadodara-15

Patient Name : MR. RITESH PATEL
Age / Sex : 44Y/Male
IP/Req.No/UHID : Req-11637 /UHID11637
Lab No : LA24005618
Referred By : Dr.SAMANVAY HOSPITAL
Bedcategory/Bed :
Mobile No : 9998028790
UHID : UHID11637
Consultant : Mr. Samanvay Hospital
Sponsor : **MEDIWHEEL**
Barcode No. : **28751.28752.28753.28754**

Bill No : OPB/1/24/5380
Sample Collected : Jul 20 2024 11:41AM
Sample Received : Jul 20 2024 11:42AM
Report On : Jul 20 2024 11:42AM
Bill Creation Date: Jul 20 2024 11:36AM
Bar Code : 
Req No : Req-11637
IPNo :
Passport No. :
Verified On : **Jul 20 2024 4:43PM**

Test Name	Results	Units	Biological Reference
-----------	---------	-------	----------------------

BIOCHEMISTRY

LIPID PROFILE

CHOLESTROL (TOTAL)(CHOD-PAP)	178.0	mg/dl	0.0 - 200.0 Desirable blood cholesterol : <200 mg/dl Borderline high blood cholesterol : 200-239 mg/dl High blood cholesterol : >239 mg/dl
TRIGLYCERIDE(GPO-METHOD)	145.4	mg/dl	0 - 161.0 NORMAL : <161 MG/DL HIGH : 161-199 MG/DL HYPERTRIGLYCERIDEMIC : 200-499 MG/DL
HDL CHOLESTEROL(DIRECT METHOD)	39.0	mg/dl	35.3 - 79.5
CHOLESTROL (TOTAL)/HDL RATIO(CALCULATED)	↑ 4.56		3.30 - 4.40
VLDL	29.08		0 - 30.0
LDL CHOLESTEROL(CALCULATED)	↑ 139		0 - 130.0
URIC ACID	6.2	mg/dl	3.5 - 7.2
BUN(UREASE-GLDH)	6.50	mg/dl	5.0 - 21.0
CREATININE (BLOOD)(ENZYMATIC)	1.03	mg/dl	0.7 - 1.3

LIVER FUNCTION TEST

BILIRUBIN-TOTAL(DIAZO)	0.80	mg/dl	0.00 - 2.0
BILIRUBIN-DIRECT(DIAZO)	0.34	mg/dl	0.00 - 0.4
BILIRUBIN-INDIRECT(DIAZO)	0.46	mg/dl	0.00 - 1.10
SGOT(IFCC WITHOUT PYRIDOXAL PHOSPHATE)	22.8	U/L	0 - 35
SGPT(IFCC WITHOUT PYRIDOXAL PHOSPHATE)	29.3	U/mL	0 - 45

Mrs. Neena Ravi Patel



Dr. Sweta Patel
MD (Pathology)

Prepared by

Verified By

Nr. St. Kabir School, Opp. Raneshwar Temple, Vasna Road, Vadodara-15

Patient Name : MR. RITESH PATEL
Age / Sex : 44Y/Male
IP/Req.No/UHID : Req-11637 /UHID11637
Lab No : LA24005618
Referred By : Dr.SAMANVAY HOSPITAL
Bedcategory/Bed :
Mobile No : 9998028790
UHID : UHID11637
Consultant : Mr. Samanvay Hospital
Sponsor : **MEDIWHEEL**
Barcode No. : **28751.28752.28753.28754**

Bill No : OPB/1/24/5380
Sample Collected : Jul 20 2024 11:41AM
Sample Received : Jul 20 2024 11:42AM
Report On : Jul 20 2024 11:42AM
Bill Creation Date: Jul 20 2024 11:36AM
Bar Code : 
Req No : Req-11637
IPNo :
Passport No. :
Verified On : **Jul 20 2024 4:43PM**

Test Name	Results	Units	Biological Reference
ALKALINE PHOSPHATASE(ALKP04)* (AMP-METHOD)	64.0	U/L	53 - 128
PROTEIN (SERUM)(BIURET)	6.55	g/dl	6.4 - 8.3
ALBUMIN(BCG)	4.40	g/dl	3.5 - 5.2
GLOBULIN(CALCULATED)	↓ 2.15	g/dl	2.3 - 3.7
A/G RATIO(CALCULATED)	↑ 2.05	Ratio	1.0 - 2.0
GAMMA GT(GLUPA C METHOD)	16.6	U/L	0.0 - 58.0

IMMUNOLOGY

VITAMIN D (25 HYDROXYCHOLECALCIFEROL) (CHEMILUMINESCENCE / CLIA)	11.5	ng/ml	9.0 - 45.0
VITAMIN B 12(CHEMILUMINESCENCE / CLIA)	270.64	pg/mL	180.0 - 914.0

- Interpretation :
- Vitamin B12 levels are decreased in megaloblastic anemia, partial/total gastrectomy, pernicious anemia, peripheral neuropathy , chronic alcoholism, senile dementia and treated epilepsy.
 - An associated increase in homocysteine level in an independent risk marker for cardio vascular disease and deep vein thrombosis.
 - Holo transcobalamin II levels are more accurate marker of active Vitamin B 12 component.

HEMATOLOGY

CBC WITH ESR

RBCS PARAMETER

HAEMOGLOBIN(SLS METHOD)	15.3	g/dl	13.0 - 17.0
RBC COUNT(IMPEDENCE)	4.66	10 ⁶ /uL	4.50 - 5.50
PCV (HEMATOCRIT)(IMPEDENCE)	47.1	%	40.0 - 50.0
MCV(CALCULATED)	↑ 101.1	fl	80.0 - 100.0
MCH(CALCULATED)	32.8	pg	27.0 - 33.0
MCHC(CALCULATED)	32.5	g/dl	32.0 - 36.0
RDW-CV(PARTICLE COUNTER(CALCULATED))	11.6	%	11.6 - 14.0
RDW-SD(PARTICLE COUNTER(CALCULATED))	44.0	fl	39 - 46

WBCS PARAMETER

Mrs. Neena Ravi Patel



Dr. Sweta Patel
MD (Pathology)

Prepared by

Verified By

Nr. St. Kabir School, Opp. Raneshwar Temple, Vasna Road, Vadodara-15

Patient Name : MR. RITESH PATEL
 Age / Sex : 44Y/Male
 IP/Req.No/UHID : Req-11637 /UHID11637
 Lab No : LA24005618
 Referred By : Dr.SAMANVAY HOSPITAL
 Bedcategory/Bed :
 Mobile No : 9998028790
 UHID : UHID11637
 Consultant : Mr. Samanvay Hospital
 Sponsor : **MEDIWHEEL**
 Barcode No. : **28751.28752.28753.28754**

Bill No : OPB/1/24/5380
 Sample Collected : Jul 20 2024 11:41AM
 Sample Received : Jul 20 2024 11:42AM
 Report On : Jul 20 2024 11:42AM
 Bill Creation Date: Jul 20 2024 11:36AM
 Bar Code : 
 Req No : Req-11637
 IPNo :
 Passport No. :
 Verified On : **Jul 20 2024 4:43PM**

Test Name	Results	Units	Biological Reference
TOTAL COUNT(FLOW CYTOMETRY)	6480	/uL	4000 - 10000
DLC			
NEUTROPHILS(FLOW CYTOMETRY)	↑ 71	%	40 - 70
LYMPHOCYTES(FLOW CYTOMETRY)	↓ 18	%	20 - 40
MONOCYTES(FLOW CYTOMETRY)	06	%	2 - 8
EOSINOPHILS(FLOW CYTOMETRY)	↑ 05	%	1 - 4
BASOPHILS(FLOW CYTOMETRY)	00	%	0.0 - 1.0
ABSOLUTE NEUTROPHIL COUNT(CALCULATED)	4570.0	10 ³ /uL	2000.0 - 7000.0
ABSOLUTE LYMPHOCYTE COUNT(CALCULATED)	1160.0	10 ³ /uL	1000.0 - 3000.0
ABSOLUTE MONOCYTE COUNT(CALCULATED)	↓ 39.0	10 ³ /uL	200.0 - 1000.0
ABSOLUTE EOSINOPHIL COUNT(CALCULATED)	29.0	10 ³ /uL	20.0 - 500.0
PLATELETS PARAMETER			
PLATELET COUNT(IMPEDENCE)	↓ 146000	/uL	150000 - 450000
MPV(IMPEDENCE)	↑ 13.8	fl	8.0 - 13.0
PDW(IMPEDENCE)	↑ 19.7	fl	9.0 - 17.0
ESR	10	mm/hr	0 - 20
BLOOD GROUP RH	"B" POSITIVE		

-----End of the Report-----

Mrs. Neena Ravi Patel



Dr. Sweta Patel
MD (Pathology)

Prepared by

Verified By

Nr. St. Kabir School, Opp. Raneshwar Temple, Vasna Road, Vadodara-15

NAME : MR. RITESH PATEL	AGE : 44 YRS/ MALE
DATE : 20-Jul-24	

USG OF WHOLE ABDOMEN

Liver – appears normal in size (span = 12.2 cm), normal shape and shows mild increase reflectivity-often seen in early fatty infiltration, No obvious mass lesion detected. Intrahepatic biliary radicles show no dilatation. Portal vein is patent and normal in size.

Gall bladder is partially distended and appears normal, no calculus or wall thickening.

Spleen appears normal in size (span = 8.7 cm) and normal echotexture, no evidence of focal lesion.

Pancreas – visualized part of pancreas appears normal in size and echotexture .no obvious bulky or hypoechoic echotexture seen. No peri pancreatic fluid. Pancreatic duct is not dilated.

Right Kidney : 9.4 x 4.2 cm in size

Left Kidney : 9.0 x 4.8 cm in size

Both kidneys show normal size, position and cortical echogenicity.

Corticomedullary differentiation is preserved bilaterally.

No obvious renal calculus or hydronephrosis detected on either side.

Urinary bladder is partially distended and appears normal, No calculus or diverticulum noted. No urinary bladder wall thickening.

Prostate: Appears normal in size and appearance. Normal in volume.

No evidence of obvious small bowel loop dilatation. Large bowel loops are gaseous. No evidence of pre or para aortic abnormal lymphadenopathy.

No omental thickening, free fluid or abnormal morphology mesenteric lymph nodes seen in right iliac fossa.

No evidence of intraperitoneal free fluid seen. No evidence of pleural effusion.

Kindly correlate clinically.

IMPRESSION:

Mild fatty liver.

Consultant Radiologist. Samanvay hospital





SINUS RHYTHM
NORMAL ECG

Name: Pavan Roy
 Age: 48 years
 Sex: Male
 Weight: 76 kg
 Height: 178 cm
 HR: 74/min
 RR: 810 ms
 P: 104 ms
 PR: 158 ms
 QRS: 76 ms
 QT: 348 ms
 QTc: 378 ms
 Axis: P 54°, QRS 48°, T 23°

DR. PAVAN ROY
 MD, DM (CARDIOLOGY)
 CONSULTANT CARDIOLOGIST
 REG. NO. G-23300
 M No/9305000153

UNCONFIRMED REPORT



Signature of Dr. Pavan Roy
 Date:

10 mm/mV

10 mm/mV

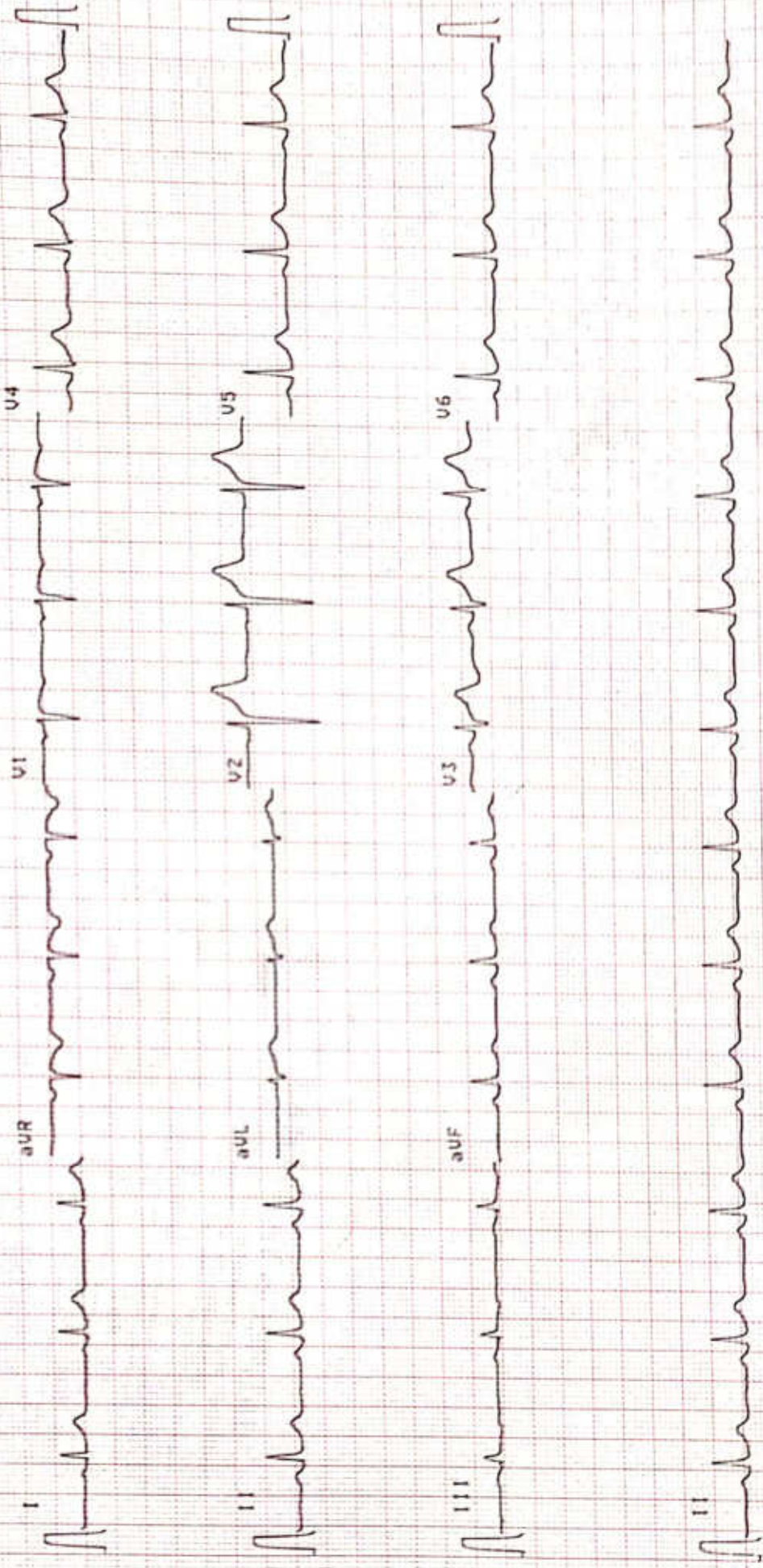

10 mm/mV

SAMANVAY HOSPITAL, VADODARA

Best Report

RITESH PATEL (44 M)

ID: 80317

Date: 20-07-2024

Clinical History :

Time: 10:37:27

Height: 163 cms
Weight: 65 Kgs

Ethnic: Asian
Norm: Indian

Medications :

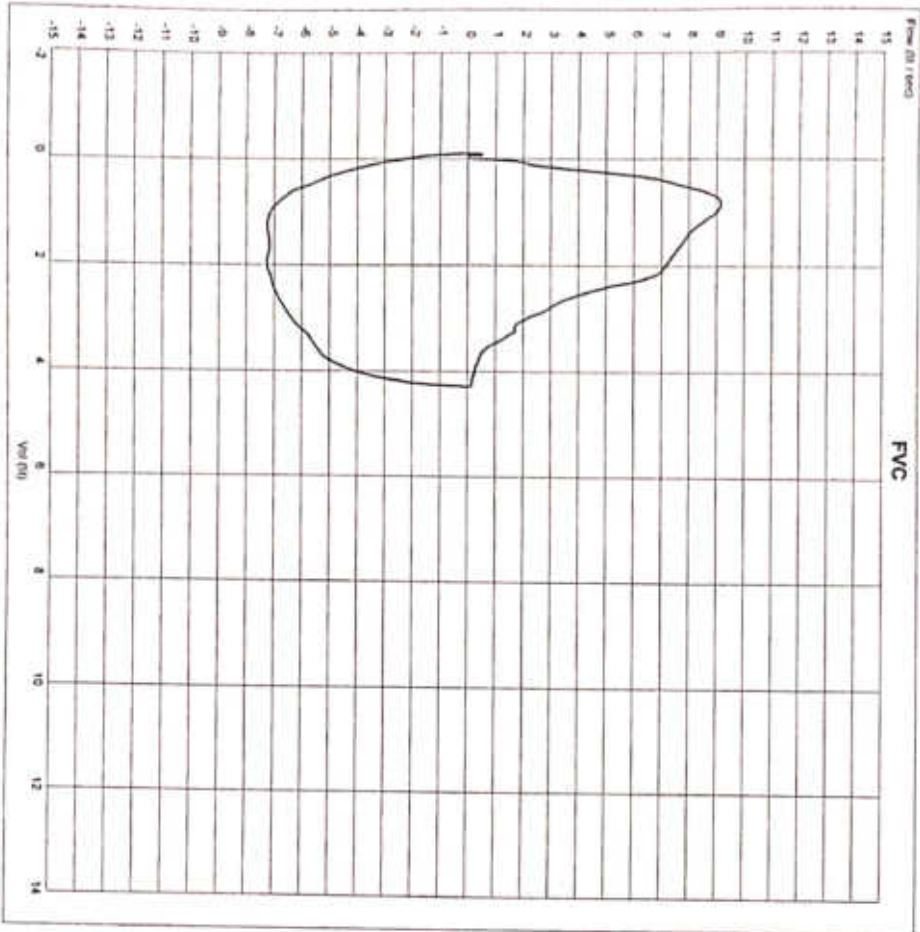

Params	Pred	Pre		% Pred
		Best Effort	Best Value	
FVC (L)	3.18	4.29	4.29	134.9
FEV 0.5 (L)	—	2.79	2.79	—
FEV 1.0 (L)	2.41	3.56	3.63	147.7
FEV 3.0 (L)	2.96	4.17	4.17	140.9
FEV 0.5 / FVC (%)	—	65.1	65.1	—
FEV 1.0 / FVC (%)	79.91	82.99	82.99	103.9
FEV 3.0 / FVC (%)	—	97.21	97.21	—
FEF 25% - 75% (L/s)	2.64	4.5	4.5	170.5
FEF 75% - 85% (L/s)	—	0.99	0.99	—
FEF 25% (L/s)	—	8.85	8.85	—
FEF 50% (L/s)	3.31	6.94	6.94	209.7
FEF 75% (L/s)	1.15	1.7	1.7	147.8
FEF 0.2 - 1.2 (L/s)	—	7.65	7.65	—
PEF (L/s)	6.82	9.14	9.14	134.0
FMFT (s)	—	0.49	0.49	—
FVC (L)	—	4.79	4.79	—
FM1 (L)	—	4.74	4.74	—
FM1/FVC (%)	—	99.07	99.07	—
FM1/FVC (%)	—	110.7	110.7	—
PIF (L/s)	—	7.27	7.27	—
PIF 50% (L/s)	—	7.23	7.23	—

Pre _____ Post _____
Interpretation : Normal PFT



Dr Parth S Shah
 MBBS, MD (Respi. Med.)
 Chest Physician
 G - 18840

Patient Name : MR. RITESH PATEL
Age & Sex. : 44Y /M
Bill Date : 20/07/2024 11:36 AM

Bill No. : OPB/1/24/5380
Reg No. : REG-11637
Sponsor : MEDIWHEEL

X-RAY CHEST PA

Both the lung fields appear normal.

Both costophrenic angles appear clear.

Cardiac silhouette appear normal.

Both hila appears normal.

Bony thorax appears normal.

No evidence of free gas seen under dome of diaphragm.

COMMENTS:

- NORMAL BOTH LUNG FIELDS.
- NORMAL CARDIAC SIZE.



Dr. Sarjan Vasava
Radiology
(Reg No-G-26527)
(Doctor Name)

Ritesh Patel

M/44y

20-07-24



SAMANVAY HOSPITAL VADODARA

RITESH PATEL (44 M)

Bruce Protocol

ID: 9587

Date: 20-07-2024

Exec Time: 0:00:00

Stage Time: 03:04

HR: 96 bpm

BP: 120/80 mmHg

STLevel(mV) STISlope(mV/s)

Stage: Standing

Speed: 0 kmph

Grade: 0%

THR: 149 bpm

STLevel(mV) STISlope(mV/s)

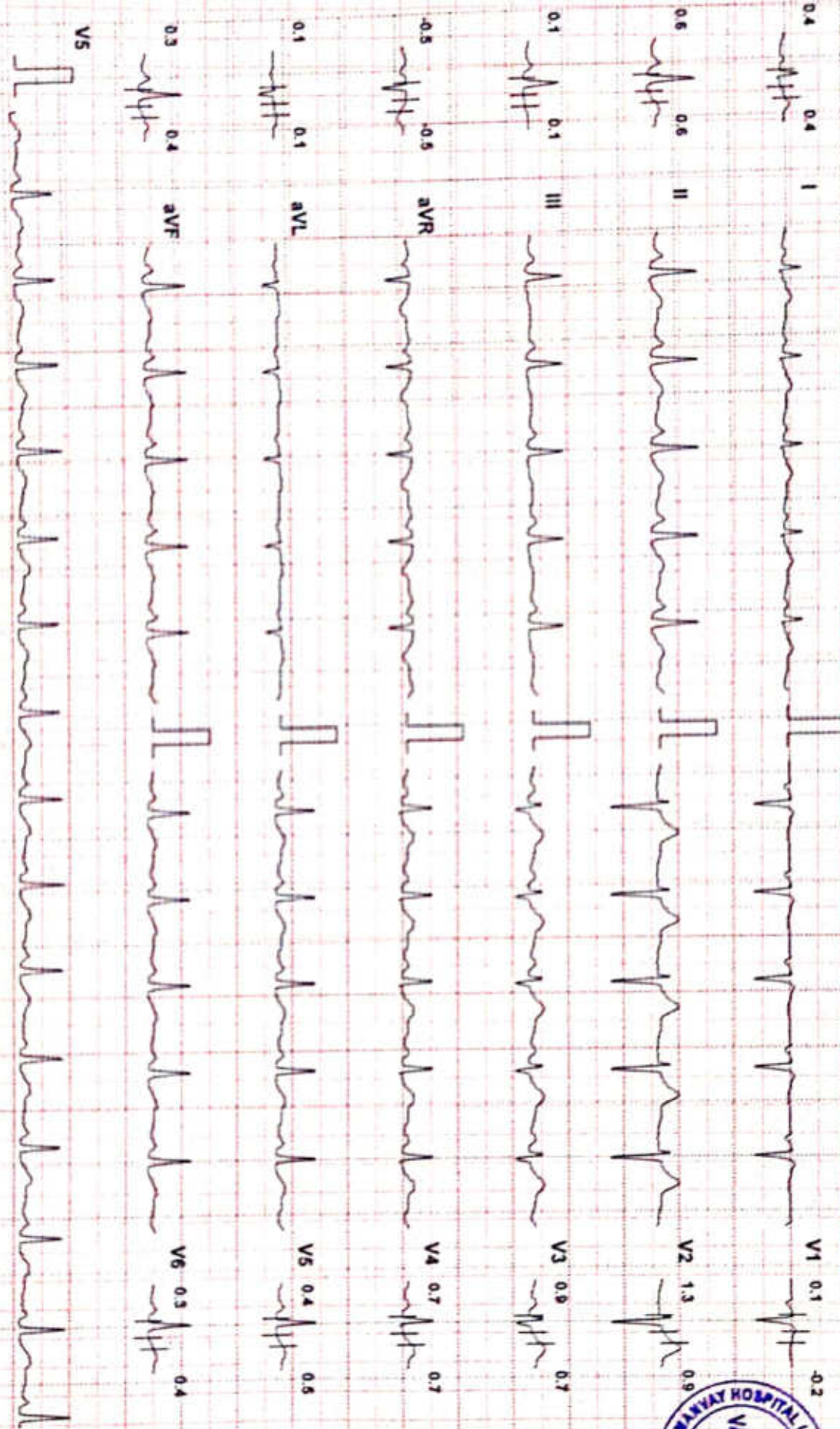

Chart Speed: 25 mm/sec Amplitude: 10mm/mV

Filter: 25 Hz Maxims Filter ON

ISO = R - 50 ms, J = R * 50 ms, PUG = J * J * 50 ms

Linked Median

Scanner Cardiofit CS-10 Version 3.4



SAMANVAY HOSPITAL VADODARA

RITESH PATEL (44 M)

ID: 9587

Date: 20-07-2024

Exec Time : 0:00:00

Stage Time: 03:01

HR: 103 bpm

Bruce Protocol

Stage: PreTest

Speed: 1.6 kmph

Grade: 0%

THR: 149 bpm

BP: 120/80 mmHg

STLevel(mm) STSlope(mV/s)

STLevel(mm) STSlope(mV/s)

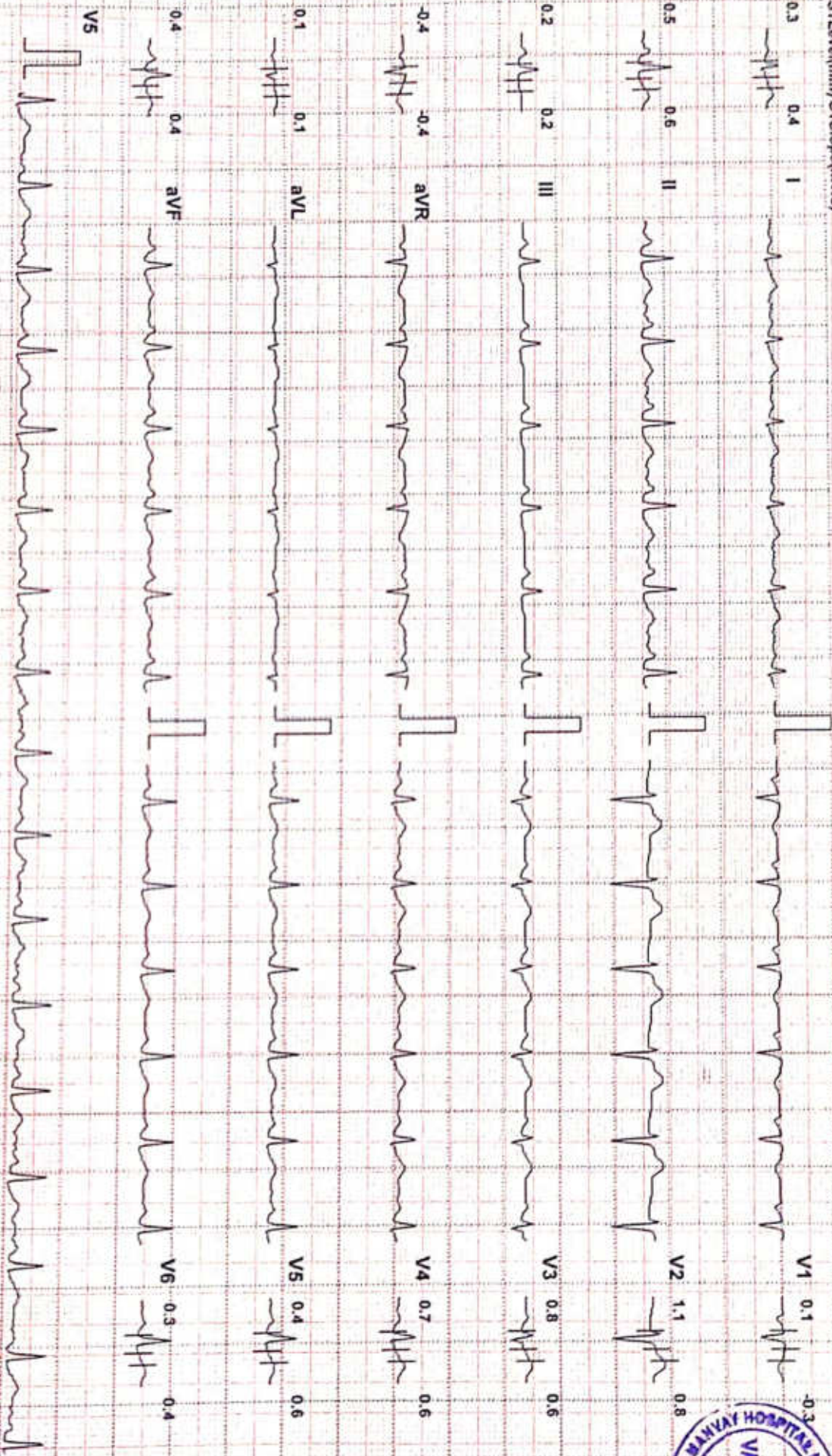

Chart Speed: 25 mm/sec Amplitude: 10mm/mV

Filter: 25 Hz Mains Filter: ON

ISO = R : 60 ms, J = R + 60 ms, Post J = J + 80 ms

Linked Median

Schiller Cardiovit CS-10 Version:3.4



SAMANVAY HOSPITAL VADODARA

RITESH PATEL (44 M)

Bruce Protocol

STLevel(mm) STSlope(mV/s)

ID: 9587
Date: 20-07-2024
Stage: 1
Speed: 2.7 kmph
Exec Time: 0:03:00
Grade: 10%
Stage Time: 03:00
THR: 149 bpm

HR: 121 bpm

BP: 120/80 mmHg

STLevel(mm) STSlope(mV/s)

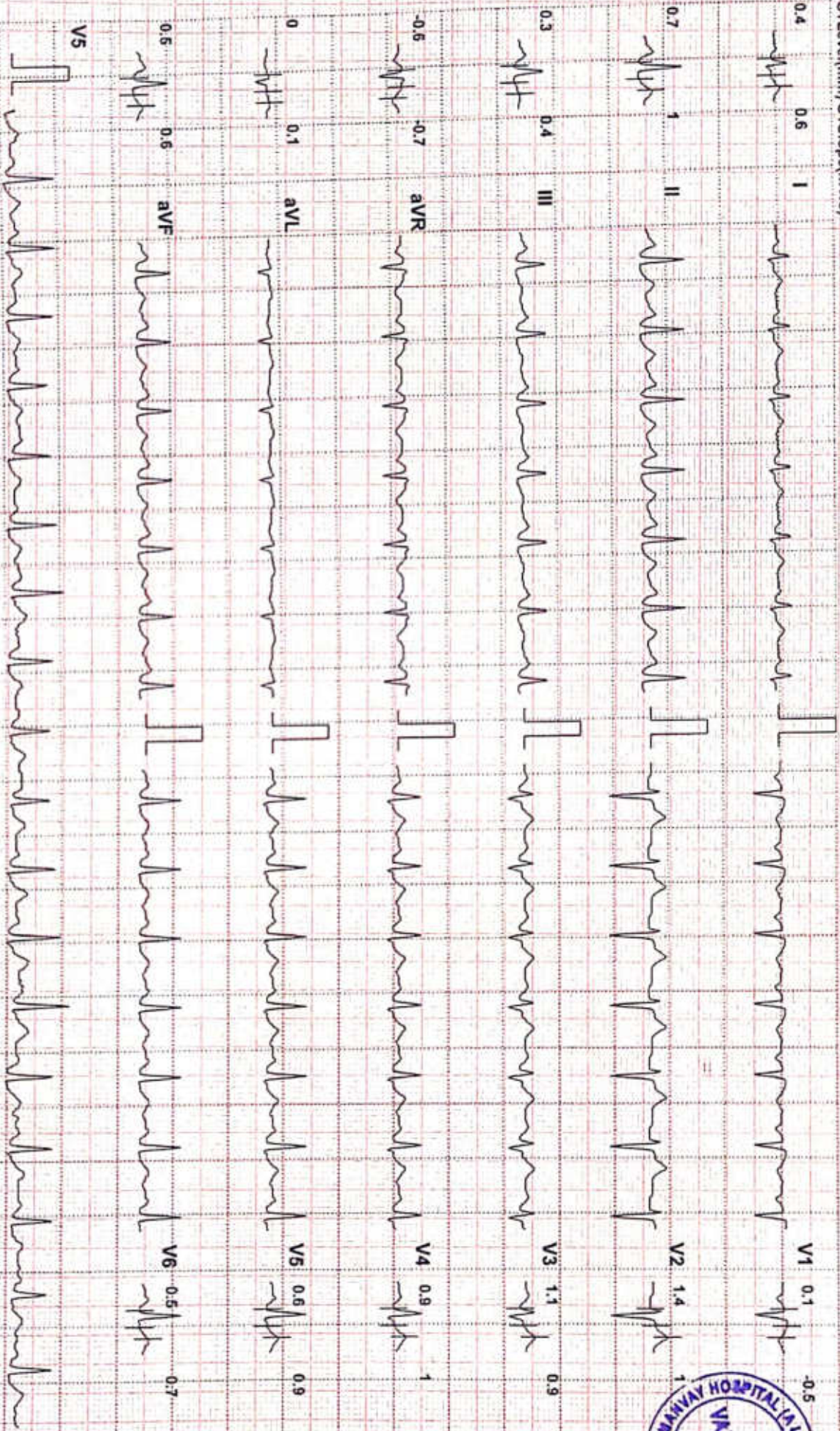

Chart Speed: 25 mm/sec Amplitude: 10mm/mV Filter: 25 Hz Mains Filter: ON ISO = R - 60 ms, J = R + 60 ms, Post J = J + 80 ms

Linked Median



RITESH PATEL (44 M)

SAMANVAY HOSPITAL VADODARA

Bruce Protocol

STLevel(mm) STSlope(mV/s)

ID: 9587
Stage: 2

Date: 20-07-2024
Speed: 4 kmph

Exec Time : 0:06:00
Grade: 12%

Stage Time: 03:00
THR: 149 bpm

HR: 132 bpm

BP: 130/80 mmHg

STLevel(mm) STSlope(mV/s)

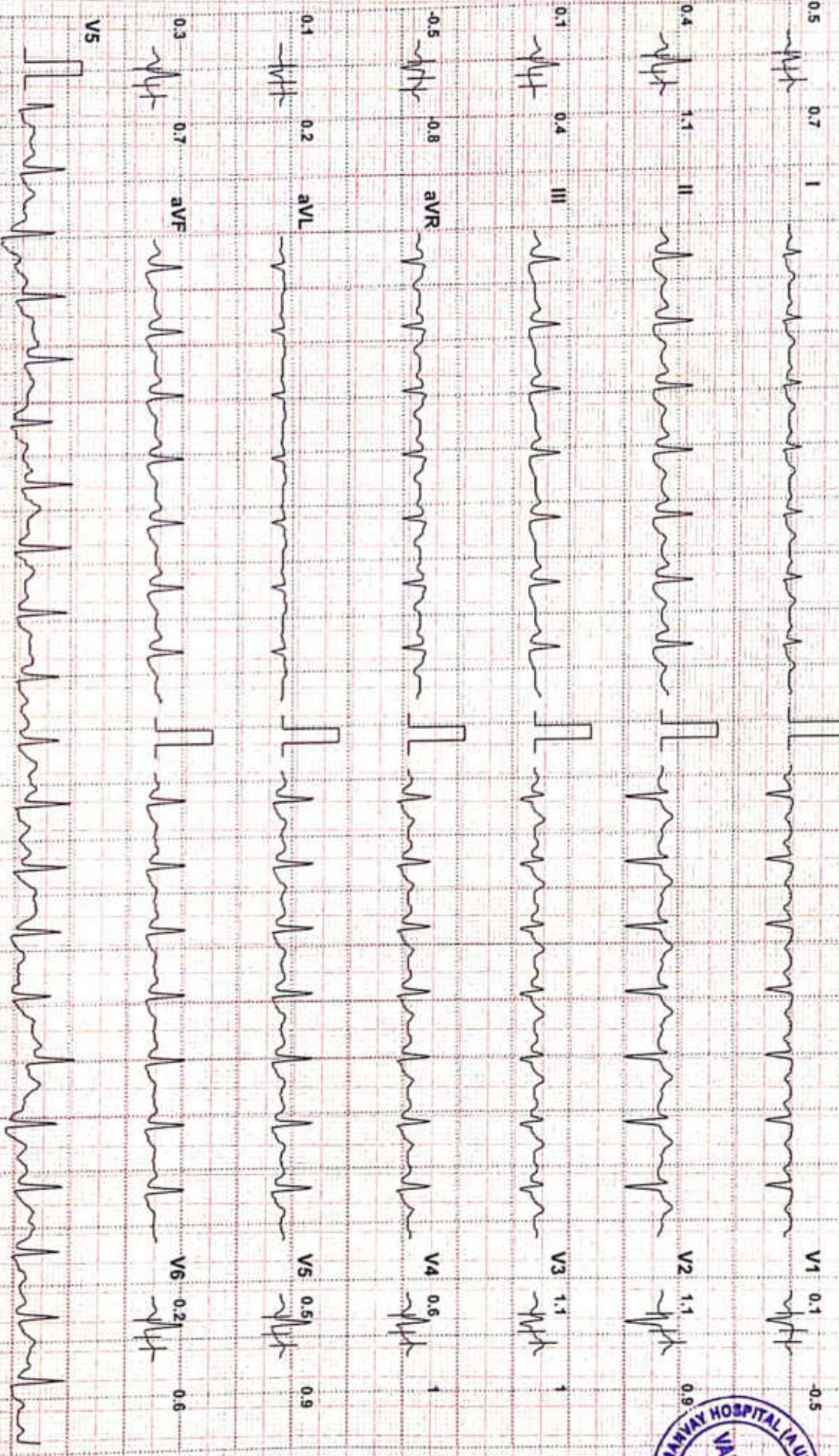

Chart Speed: 25 mm/sec Amplitude: 10mm/mV

Filter: 25 Hz Mains Filter: ON

ISO = R - 60 ms, J = R + 60 ms, Post J = J + 80 ms

Schiller Cardiovit CS-10 Version:3.4

Linked Median



SAMANVAY HOSPITAL VADODARA

RITESH PATEL (44 M)

Bruce Protocol
STLevel(mm) STSlope(mV/s)

ID: 9587
Stage: 3
Date: 20-07-2024
Speed: 5.5 kmph

Exec Time : 0:09:00
Grade: 14%
Stage Time: 03:00
THR: 149 bpm

HR: 162 bpm
BP: 140/80 mmHg
STLevel(mm) STSlope(mV/s)

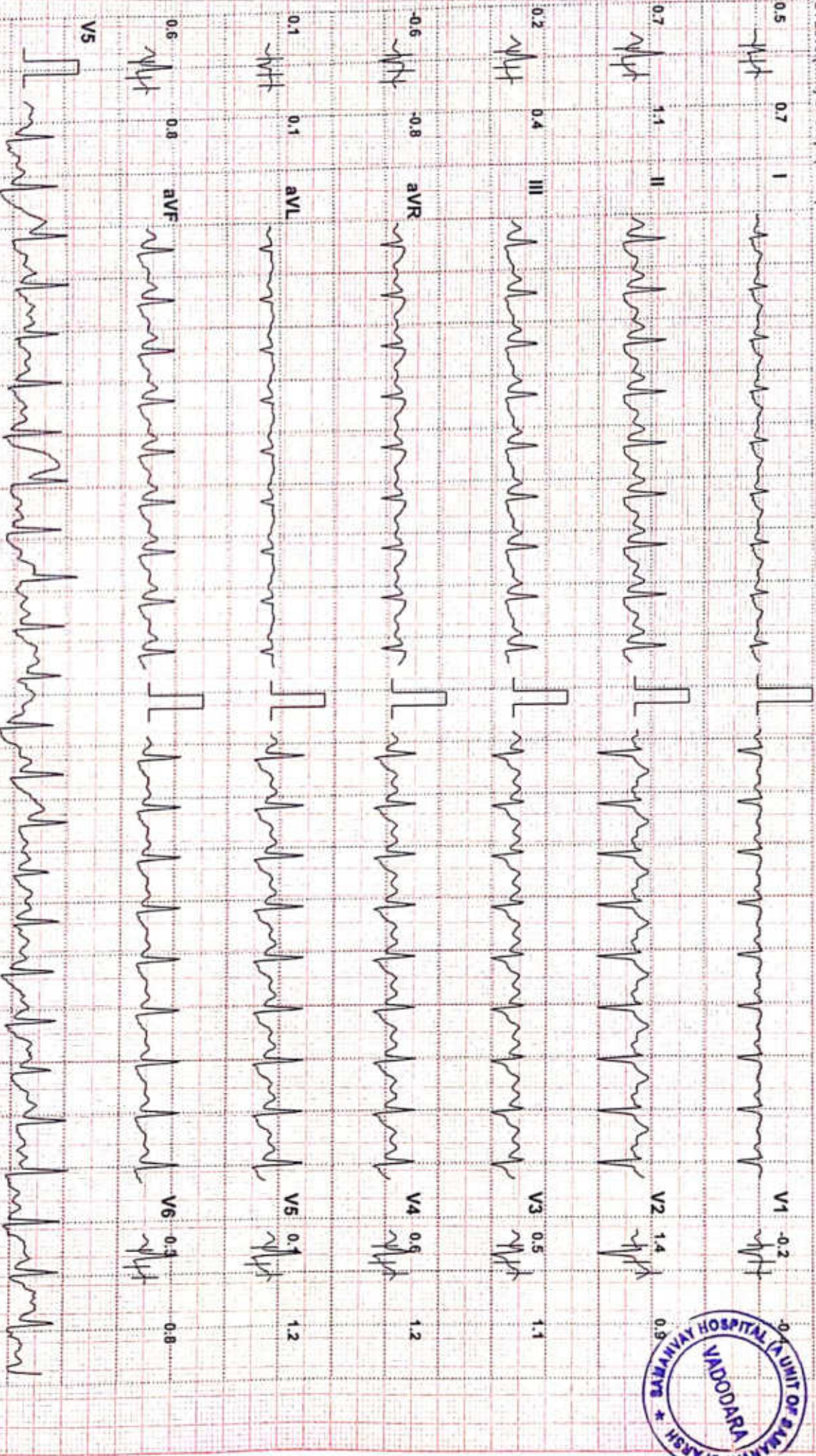

Chart Speed: 25 mm/sec Amplitude: 10mm/mV

Filter: 25 Hz Mains Filter: ON

ISO = R - 60 ms, J = R + 60 ms, Post J = J + 80 ms

Schiller Cardiovit CS-10 Version: 3.4

Linked Median

SAMANYAY HOSPITAL VADODARA

RITESH PATEL (44 M)

Bruce Protocol
ST Level (mm) ST Slope (mV/s)

ID: 9587
Date: 20-07-2024
Exec Time: 0:11:25
Stage: Peak Exercise
Speed: 6.8 kmph
Grade: 16%
THR: 149 bpm

HR: 183 bpm

BP: 160/90 mmHg

ST Level (mm) ST Slope (mV/s)

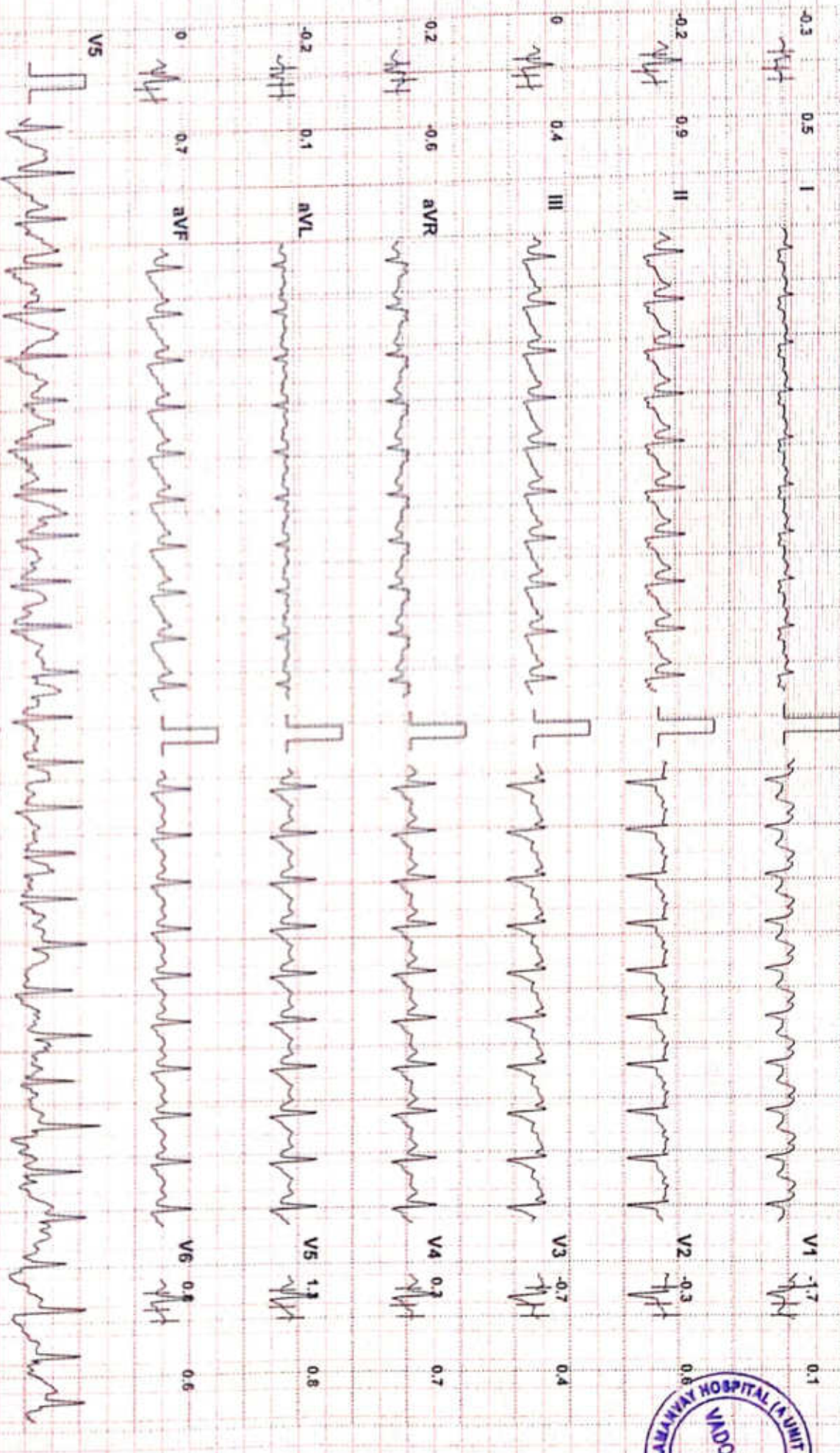

SAMANVAY HOSPITAL VADODARA

RITESH PATEL (44 M)

Bruce Protocol

STLevel(mV) STSlope(mV/s)

ID: 9587

Date: 20-07-2024

Exec Time : 0:12:25

Stage Time: 01:00

HR: 156 bpm

BP: 160/90 mmHg

STLevel(mV) STSlope(mV/s)

Stage: Recovery1

Speed: 0 kmph

Grade: 0%

THR: 149 bpm

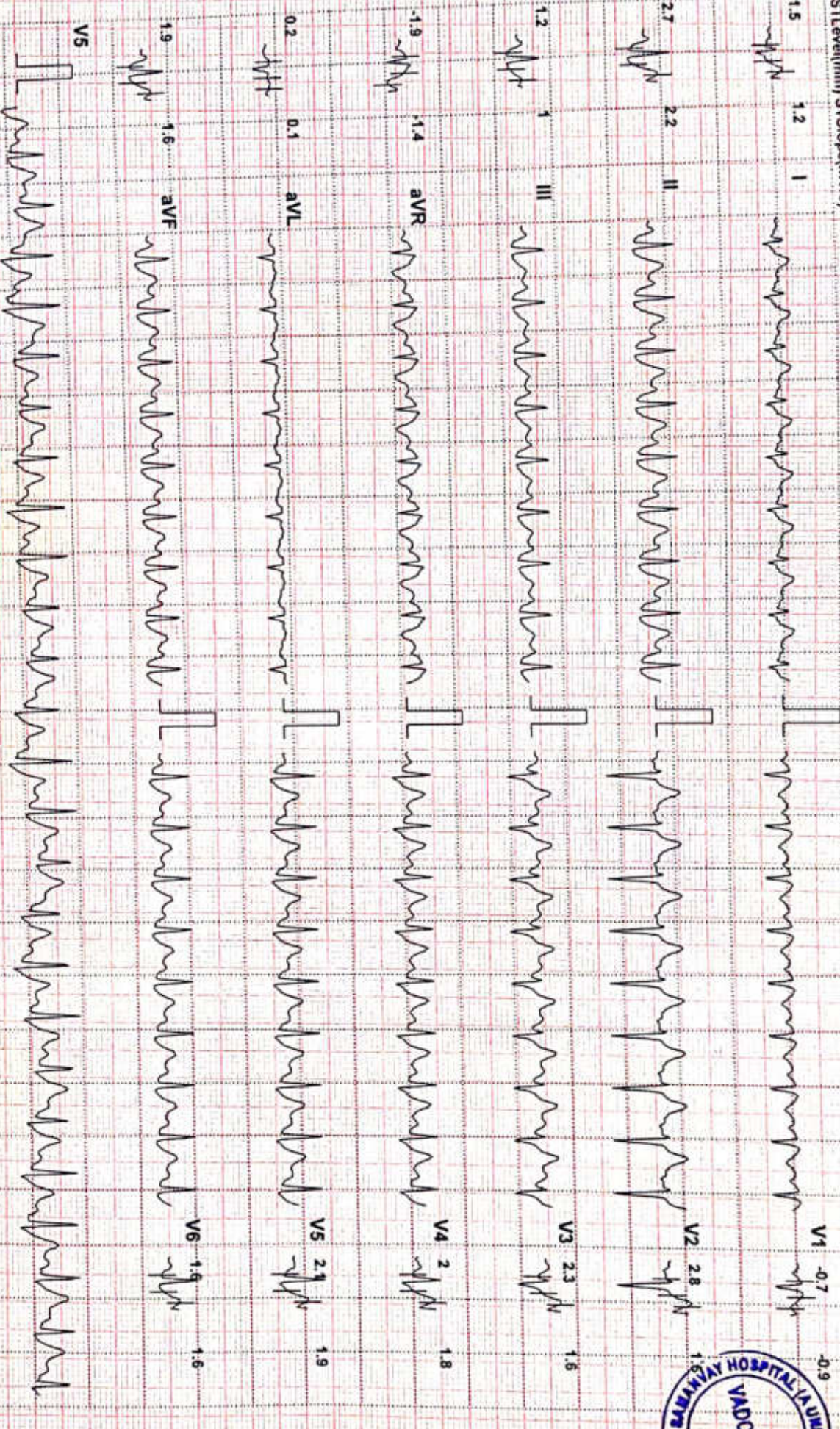

Chart Speed: 25 mm/sec Amplitude: 10mm/mV Filter: 25 Hz Mains Filter: ON ISO = R - 60 ms, J = R + 60 ms, Post J = J + 80 ms
Schiller Cardiovit CS-10 Version: 3.4
Linked Median

SAMANVAY HOSPITAL VADODARA

RITESH PATEL (44 M)

Bruce Protocol
STLevel(mm) STSlope(mV/s)

ID: 9587
Stage: Recovery2
Date: 20-07-2024
Speed: 0 kmph

Exec Time : 0:13:25
Grade: 0%
Stage Time: 01:00
THR: 149 bpm

HR: 136 bpm
BP: 140/80 mmHg
STLevel(mm) STSlope(mV/s)

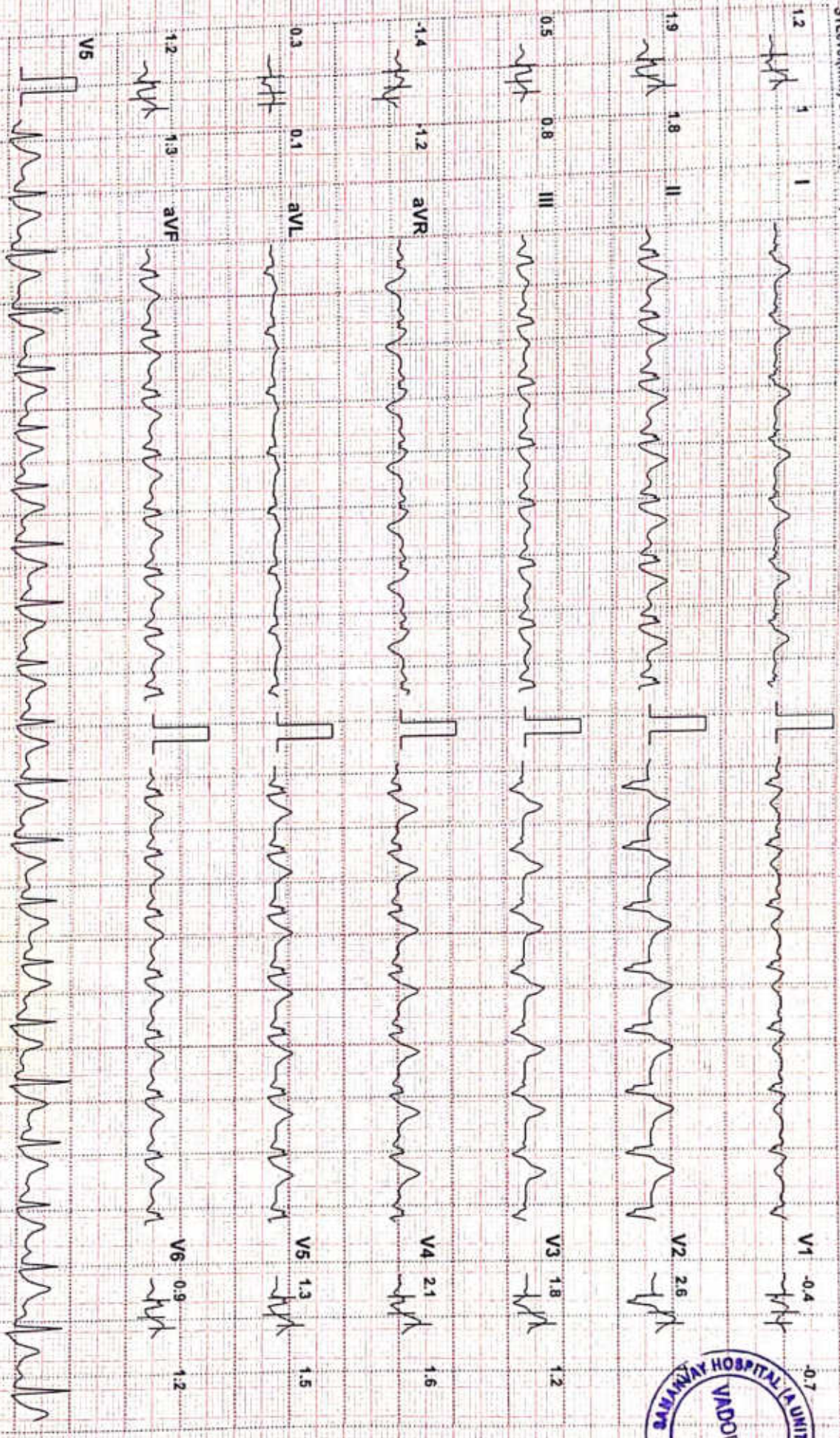

Chart Speed: 25 mm/sec Amplitude: 10mm/mV Filter: 25 Hz Mains Filter: ON ISO = R - 60 ms, J = R + 60 ms, Post J = J + 80 ms Schiller CardioIT CS-10 Version: 3.4

Linked Median

SAMANVAY HOSPITAL VADODARA

RITESH PATEL (44 M)

Bruce Protocol
STLevel(mV) STSlope(mV/s)

ID: 9587

Date: 20-07-2024

Exec Time : 0:14:25

Stage Time: 01:00

HR: 128 bpm

BP: 130/70 mmHg

Stage: Recovery3

Speed: 0 kmph

Grade: 0%

THR: 149 bpm

STLevel(mV) STSlope(mV/s)

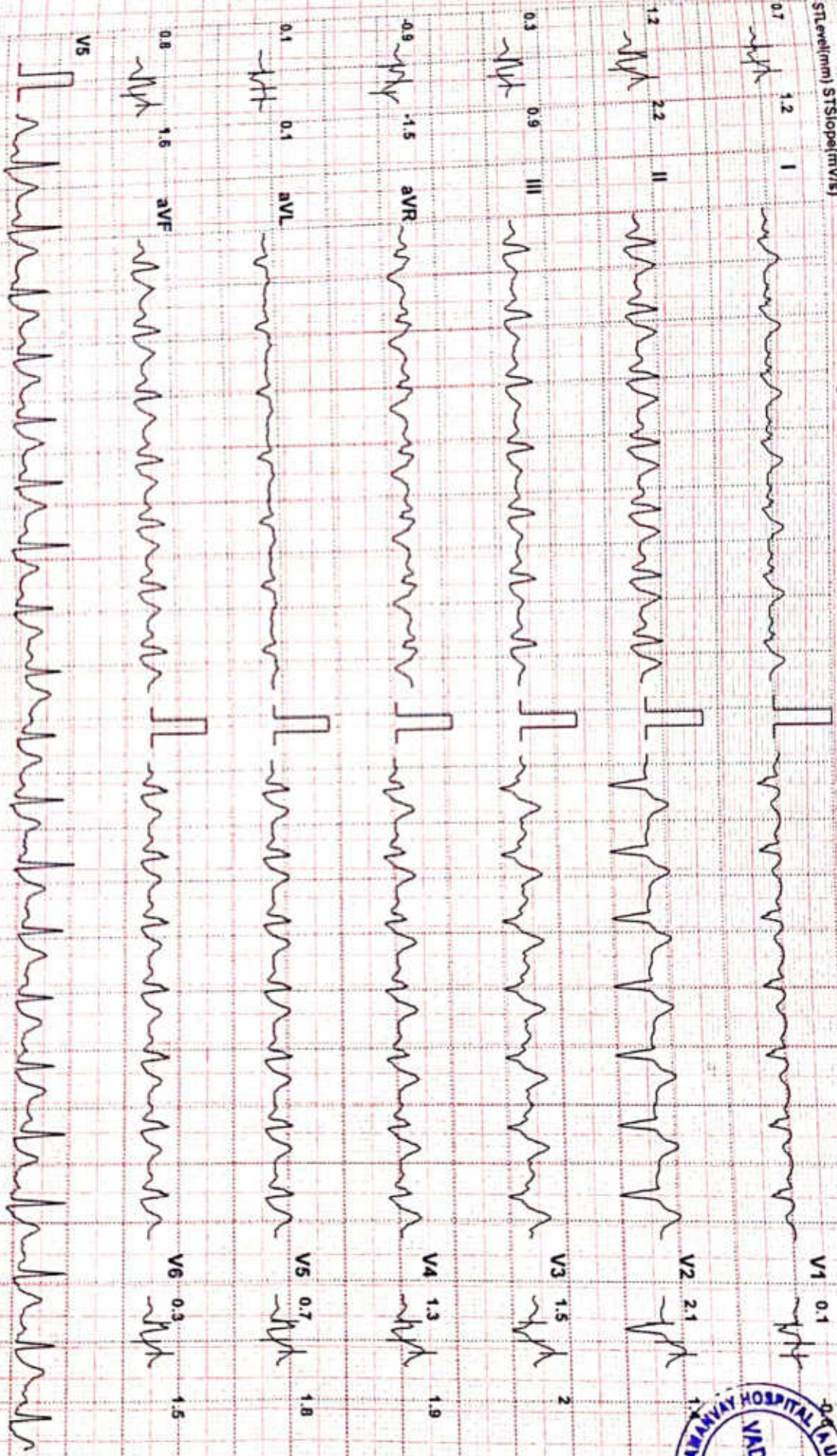

Chart Speed: 25 mm/sec Amplitude: 10mm/mV

Filter: 25 Hz Mains Filter: ON

ISO = R · 60 ms, J = R + 60 ms, Post J = J + 60 ms

Schiller Cardioit CS-10 Version:3.4

Linked Median

SAMANVAY HOSPITAL VADODARA

Name: RITESH PATEL

Age: 44 **Gender:** M

Clinical History:

Medications:

Height: 163 cms

Weight: 65 Kg

Date: 20-07-2024

Time: 13:58

ID: 9587

Test Details:

Protocol: Bruce

Exercise Time: 0:11:25

Max BP: 160/90

Test Termination Criteria:

Predicted Max HR: 176

Achieved Max HR: 183 (104% of Pr. MHR)

Max BP x HR: 29280

Target HR: 149 (85% of Pr. MHR)

Max Mets: 12.8

Protocol Details:

Stage Name	Stage Time	METS	Speed kmph	Grade %	Heart Rate bpm	BP mmHg	RPP	ST Level mm	ST Slope mV/S
Standing	03:04	1	0	0	96	120/80	11520	1.3 V2	0.9 V2
Pre-Test	03:01	1	1.6	0	103	120/80	12360	1.1 V2	0.8 V2
Stage: 1	03:00	4.7	2.7	10	121	120/80	14520	1.4 V2	1 II
Stage: 2	03:00	7	4	12	132	130/90	17160	1.1 V2	1.1 II
Stage: 3	03:00	10.1	5.5	14	162	140/80	22680	1.3 V2	1.2 V4
Peak Exercise	02:25	12.8	6.8	16	183	160/90	29280	1.1 V1	0.6 V1
Recovery1	01:00	1	0	0	156	160/90	24960	1.2 II	-0.6 V2
Recovery2	01:00	1	0	0	136	140/80	19040	2.2 V4	1.8 II
Recovery3	01:00	1	0	0	128	130/70	16640	-1.1 V2	-0.4 II
Recovery4	00:02	1	0	0	128	130/70	16640	-1.1 V2	-0.4 II

Interpretation

The Patient Exercised according to Bruce Protocol for 0:11:25 achieving a work level of 12.8 METS.
 Resting Heart Rate, initially 96 bpm rose to a max. heart rate of 183bpm (104% of Predicted Maximum Heart Rate).
 Resting Blood Pressure of 120/80 mmHg. rose to a maximum Blood Pressure of 160/90 mmHg

Handwritten notes:
 - Good Efforts to tolerance / low THBC = 2.8 METS achieved
 - Appropriate Chronotropic and Hemodynamic responses
 - No ST shift during exercise / good recovery
 - No angina or arrhythmias
 - Test is negative for induced ischemia

DR. PAVAN ROY

MD, DNB (Cardiology)
 Consultant Cardiologist
 REG. NO. 6-23390
 Doctor: DR. PAVAN ROY

SCHILLER

(Summary Report edited by User)
 Schiller Cardiovit CS-10 Version: 3.4



DENTAL :

20/7/24.

C/O : Pain in upper left
back tooth region
since last 1-2 months.

O/E : Root piece. rt. $\frac{678}{5.7}$

A/v : Extraction of $\frac{678}{5.7}$

EYE CHECK UP

Reg. No. : _____ Date : 20/7/24

Name : Mr. Ritosh Patel Age / Sex : 44 / M.

	RIGHT EYE	LEFT EYE
DISTANCE : (With / Without Glasses)	$6/6 \bar{c} -3.25 /$ -1.0×16.0	$6/6 \bar{c} -2.0 /$ -1.25×15.0
NEAR VISION : (With / Without Glasses)	N-6	N-6
ANTERIOR SEGMENT :	<i>wnel</i>	<i>wnel</i>
I O P (MM of Hg)	16.0	16.0
FUNDUS :	<i>wnel</i>	<i>wnel</i>
COLOR VISION :	<i>wnel</i>	<i>wnel</i>
CLINICAL IMPRESSION :		
ADVICE :	<i>glu</i>	

Doctor's Signature : _____



□

ENT CHECK UP

Case No.: # 11637 Dose: _____

Name: Ritesh Patel Age / Sex: 44 / M

GENERAL EXAMINATION: _____

EAR: Bilat. Wax +nt Rt. & Lt.
Hard impacted cerumen cleaned

NOSE: NAD

THROAT: NAD

ADVICE: ME + Bilat. Wax Removal JLA

ME + Wax Removal JLA
Bilat. Wax +nt
Removed
TM Intact

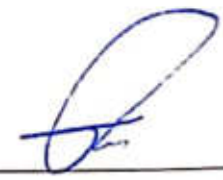
Doctor's Signature: 

V. R. G. Patil
(Pt himself)



COMPREHENSIVE HEALTH CHECK UP

Case No. : _____ Date : _____

Name : _____ Age/Sex : _____

MEDICAL HISTORY : A H/O ligamentous injury / H/O piles

PERSONAL HISTORY : None

Appetite : - Smoking : -

Sleep : - H/O Alcohol : -

Bladder : - Lifestyle : -

Bowel : - Exercise : moderate

DRUG HISTORY : -

PAST HISTORY : -

FAMILY HISTORY : -

GENERAL PHYSICAL EXAMINATION :

Built and Nourishment :

Height : _____

B. P. : _____ mm of Hg

Weight : _____

Character : (C)

Pulse : _____

Nails : -

Odema : _____

Tonsils : -

Skin : -

Tongue : -

Sclera : -

Eat. & Joints : -

Glands : -



Surgical Pt
- for haemorrhoids

Adu -
- Ep. Uprisa 500, 60,000 ADU
are c/wk
x 5 wks
10 days SLBia p/tp 10 days
on only

Ht - 162cm
 Wt - 65kg
 Bmi - 24.4
 TBW - 67.8kg



Name - Pitesh Patel

ડાહ્યાને સુખાપે - 12-12-21 પાનખાનું 1 ડાહ્યાની ડાહ્યાની +
 1 ડાહ્યાની દેહી ડાહ્યા પાનખાનું ડાહ્યાની ડાહ્યાની ડાહ્યા

• ડાહ્યાની (8-8:30am) - 211 ડાહ્યાની | ડાહ્યાની | ડાહ્યાની 12-3 ડાહ્યાની | ડાહ્યાની
 1 ડાહ્યાની ડાહ્યાની ડાહ્યાની

• ડાહ્યાની (1-1:30pm) - 3-4 ડાહ્યાની ડાહ્યાની - 1 ડાહ્યાની ડાહ્યાની
 ડાહ્યાની - 1 ડાહ્યાની ડાહ્યાની 12-12-21 - 1 ડાહ્યાની ડાહ્યાની ડાહ્યાની

• ડાહ્યાની ડાહ્યાની (8-8:30pm) - ડાહ્યાની ડાહ્યાની | ડાહ્યાની ડાહ્યાની | ડાહ્યાની ડાહ્યાની
 ડાહ્યાની ડાહ્યાની | ડાહ્યાની ડાહ્યાની

દાહ્યાની ડાહ્યાની?

- ડાહ્યાની ડાહ્યાની ડાહ્યાની ડાહ્યાની
- ડાહ્યાની (ડાહ્યાની, ડાહ્યાની, ડાહ્યાની) ડાહ્યાની
- ડાહ્યાની ડાહ્યાની (ડાહ્યાની) ડાહ્યાની ડાહ્યાની
- ડાહ્યાની ડાહ્યાની | ડાહ્યાની ડાહ્યાની
- ડાહ્યાની ડાહ્યાની ડાહ્યાની

- ડાહ્યાની ડાહ્યાની ડાહ્યાની ડાહ્યાની
- ડાહ્યાની ડાહ્યાની ડાહ્યાની ડાહ્યાની
- ડાહ્યાની ડાહ્યાની ડાહ્યાની ડાહ્યાની