

Chandan Diagnostic

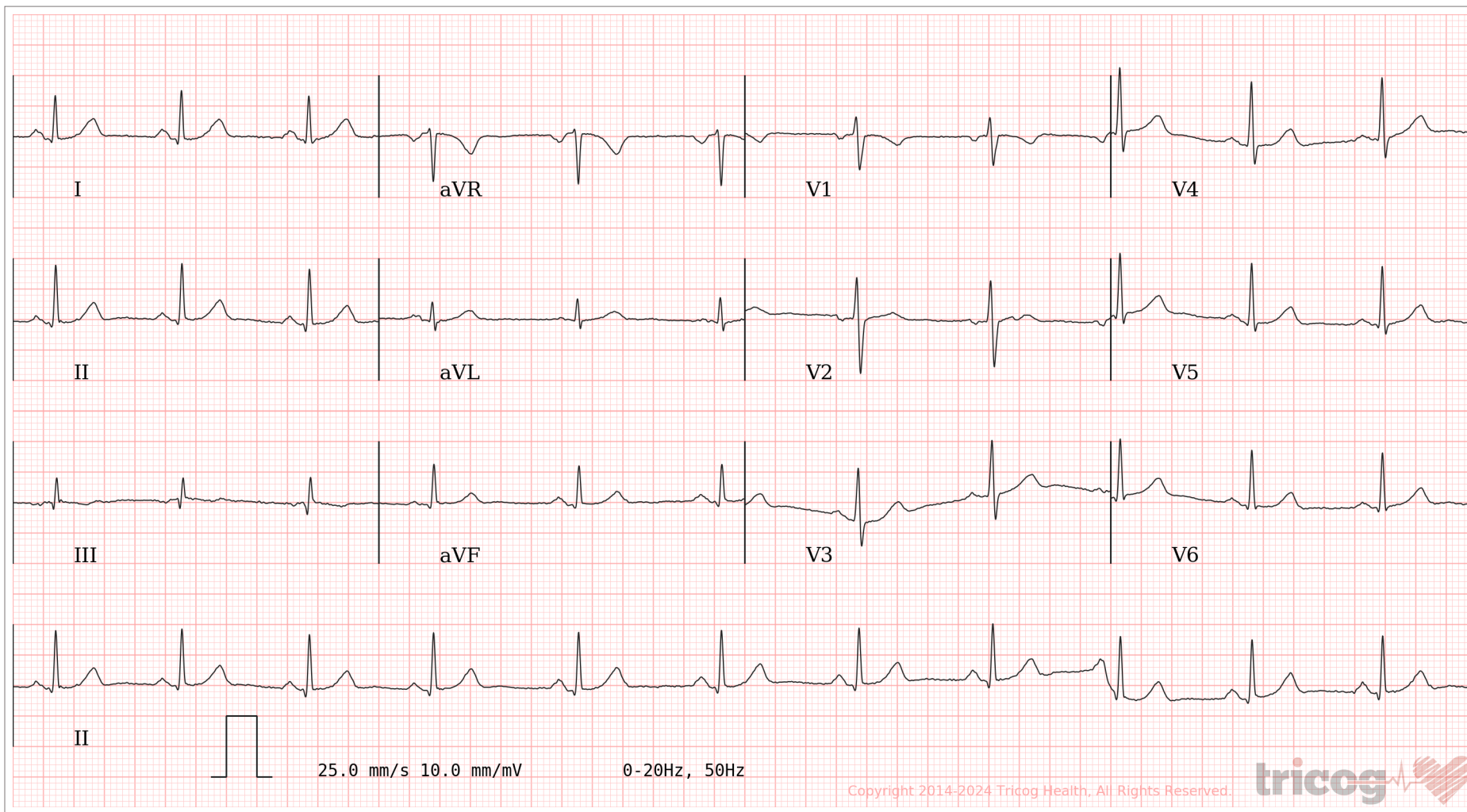

Age / Gender: 34/Female
Patient ID: CVAR0125892324
Patient Name: Mrs.MONALISA MISHRA

Date and Time: 10th Mar 24 2:54 PM



AR: 70bpm VR: 70bpm QRSD: 74ms QT: 372ms QTcB: 401ms PRI: 144ms P-R-T: 51° 47° 31°

ECG Within Normal Limits: Sinus Rhythm. Please correlate clinically.

AUTHORIZED BY

Dr. Charit
MD, DM: Cardiology

63382

REPORTED BY

Dr Deepak

KMC 94933

Disclaimer: Analysis in this report is based on ECG alone and should only be used as an adjunct to clinical history, symptoms and results of other invasive and non-invasive tests and must be interpreted by a qualified physician.

CHANDAN DIAGNOSTIC CENTRE

Name of Company: Mediwheel
Name of Executive: monalisa mishra
Date of Birth: 26/02/1990

Sex: Male / Female

Height: 158 CMs

Weight: 92 KGs

BMI (Body Mass Index): 36.9

Chest (Expiration / Inspiration) 109 / 112 CMs

Abdomen: 101 CMs

Blood Pressure: 116 / 76 mm/Hg

Pulse: 89 BPM - Regular / Irregular

Ident Mark: Scar on forehead

Any Allergies: No

Vertigo: No

Any Medications: No

Any Surgical History: No

Habits of alcoholism/smoking/tobacco: No

Chief Complaints if any: No

Lab Investigation Reports: No

Eye Check up vision & Color vision: Normal to power glasses since 2010

Left eye: Normal
Right eye: Normal } power not confirm by client



CHANDAN DIAGNOSTIC CENTRE

Near vision: NIG
 Far vision : 6/6 E Glass
 Dental check up : Normal
 ENT Check up : Normal
 Eye Checkup: Normal

Final impression

Certified that I examined.....Monaliga Mishra..... S/o or D/o
 is presently in good health and free from any
 cardio-respiratory/communicable ailment, ~~he/she~~ is fit / ~~Unfit~~ to join any
 organization.

Mishra

Client Signature :-

Roy

Signature of Medical Examiner

Dr. R. C. ROY
 (MBBS, MD (Diploma in Pathology))
 Phone No. 22226718

Name & Qualification - Dr. R. C. Roy (MBBS,MD)

Date..10.../...03/2024

Place - VARANASI

Chandan Diagnostic Center
 96, Shivajinagar, Mainmougang
 Varanasi-221010 (U.P.)
 Phone No.:0542-2223232





CHANDAN DIAGNOSTIC CENTRE

Add: 99, Shivaji Nagar Mahmoorganj, Varanasi
Ph: 9235447795,0542-3500227
CIN : U85110DL2003PLC308206



Patient Name	: Mrs.MONALISA MISHRA	Registered On	: 10/Mar/2024 12:46:39
Age/Gender	: 34 Y 0 M 13 D /F	Collected	: 10/Mar/2024 13:53:18
UHID/MR NO	: CVAR.0000048523	Received	: 10/Mar/2024 14:04:53
Visit ID	: CVAR0125892324	Reported	: 10/Mar/2024 17:24:11
Ref Doctor	: Dr.MEDIWHEEL VNS -	Status	: Final Report

DEPARTMENT OF HAEMATOLOGY

MEDIWHEEL BANK OF BARODA FEMALE ABOVE 40 YRS

Test Name	Result	Unit	Bio. Ref. Interval	Method
-----------	--------	------	--------------------	--------

Blood Group (ABO & Rh typing) * , Blood

Blood Group	O			ERYTHROCYTE MAGNETIZED TECHNOLOGY / TUBE AGGLUTINA
Rh (Anti-D)	POSITIVE			ERYTHROCYTE MAGNETIZED TECHNOLOGY / TUBE AGGLUTINA

Complete Blood Count (CBC) * , Whole Blood

Haemoglobin	11.60	g/dl	1 Day- 14.5-22.5 g/dl 1 Wk- 13.5-19.5 g/dl 1 Mo- 10.0-18.0 g/dl 3-6 Mo- 9.5-13.5 g/dl 0.5-2 Yr- 10.5-13.5 g/dl 2-6 Yr- 11.5-15.5 g/dl 6-12 Yr- 11.5-15.5 g/dl 12-18 Yr 13.0-16.0 g/dl Male- 13.5-17.5 g/dl Female- 12.0-15.5 g/dl	
TLC (WBC)	7,500.00	/Cu mm	4000-10000	ELECTRONIC IMPEDANCE
<u>DLC</u>				
Polymorphs (Neutrophils)	65.00	%	55-70	ELECTRONIC IMPEDANCE
Lymphocytes	30.00	%	25-40	ELECTRONIC IMPEDANCE
Monocytes	3.00	%	3-5	ELECTRONIC IMPEDANCE
Eosinophils	2.00	%	1-6	ELECTRONIC IMPEDANCE
Basophils	0.00	%	<1	ELECTRONIC IMPEDANCE
<u>ESR</u>				
Observed	16.00	Mm for 1st hr.		
Corrected	8.00	Mm for 1st hr.	<20	
PCV (HCT)	35.30	%	40-54	
Platelet count				
Platelet Count	2.54	LACS/cu mm	1.5-4.0	ELECTRONIC IMPEDANCE/MICROSCOPIC
PDW (Platelet Distribution width)	NR	fL	9-17	ELECTRONIC IMPEDANCE
P-LCR (Platelet Large Cell Ratio)	NR	%	35-60	ELECTRONIC IMPEDANCE





CHANDAN DIAGNOSTIC CENTRE

Add: 99, Shivaji Nagar Mahmoorganj, Varanasi
Ph: 9235447795,0542-3500227
CIN : U85110DL2003PLC308206



Patient Name	: Mrs.MONALISA MISHRA	Registered On	: 10/Mar/2024 12:46:39
Age/Gender	: 34 Y 0 M 13 D /F	Collected	: 10/Mar/2024 13:53:18
UHID/MR NO	: CVAR.0000048523	Received	: 10/Mar/2024 14:04:53
Visit ID	: CVAR0125892324	Reported	: 10/Mar/2024 17:24:11
Ref Doctor	: Dr.MEDIWHEEL VNS -	Status	: Final Report

DEPARTMENT OF HAEMATOLOGY

MEDIWHEEL BANK OF BARODA FEMALE ABOVE 40 YRS

Test Name	Result	Unit	Bio. Ref. Interval	Method
PCT (Platelet Hematocrit)	NR	%	0.108-0.282	ELECTRONIC IMPEDANCE
MPV (Mean Platelet Volume)	NR	fL	6.5-12.0	ELECTRONIC IMPEDANCE
RBCCount				
RBC Count	4.29	Mill./cu mm	3.7-5.0	ELECTRONIC IMPEDANCE
Blood Indices (MCV, MCH, MCHC)				
MCV	82.30	fL	80-100	CALCULATED PARAMETER
MCH	27.10	pg	28-35	CALCULATED PARAMETER
MCHC	32.90	%	30-38	CALCULATED PARAMETER
RDW-CV	14.40	%	11-16	ELECTRONIC IMPEDANCE
RDW-SD	45.80	fL	35-60	ELECTRONIC IMPEDANCE
Absolute Neutrophils Count	4,875.00	/cu mm	3000-7000	
Absolute Eosinophils Count (AEC)	150.00	/cu mm	40-440	

S.N. Sinha

Dr.S.N. Sinha (MD Path)





CHANDAN DIAGNOSTIC CENTRE

Add: 99, Shivaji Nagar Mahmoorganj, Varanasi
Ph: 9235447795, 0542-3500227
CIN : U85110DL2003PLC308206



Patient Name	: Mrs.MONALISA MISHRA	Registered On	: 10/Mar/2024 12:46:40
Age/Gender	: 34 Y 0 M 13 D /F	Collected	: 10/Mar/2024 14:10:02
UHID/MR NO	: CVAR.0000048523	Received	: 10/Mar/2024 14:10:39
Visit ID	: CVAR0125892324	Reported	: 10/Mar/2024 16:15:27
Ref Doctor	: Dr.MEDIWHEEL VNS -	Status	: Final Report

DEPARTMENT OF BIOCHEMISTRY

MEDIWHEEL BANK OF BARODA FEMALE ABOVE 40 YRS

Test Name	Result	Unit	Bio. Ref. Interval	Method
-----------	--------	------	--------------------	--------

GLUCOSE FASTING , Plasma

Glucose Fasting	83.90	mg/dl	< 100 Normal 100-125 Pre-diabetes ≥ 126 Diabetes	GOD POD
-----------------	-------	-------	--	---------

Interpretation:

- Kindly correlate clinically with intake of hypoglycemic agents, drug dosage variations and other drug interactions.
- A negative test result only shows that the person does not have diabetes at the time of testing. It does not mean that the person will never get diabetes in future, which is why an Annual Health Check up is essential.
- I.G.T = Impaired Glucose Tolerance.

Glucose PP Sample: Plasma After Meal	109.40	mg/dl	<140 Normal 140-199 Pre-diabetes >200 Diabetes	GOD POD
---	--------	-------	--	---------

Interpretation:

- Kindly correlate clinically with intake of hypoglycemic agents, drug dosage variations and other drug interactions.
- A negative test result only shows that the person does not have diabetes at the time of testing. It does not mean that the person will never get diabetes in future, which is why an Annual Health Check up is essential.
- I.G.T = Impaired Glucose Tolerance.

S.N. Sinha

Dr.S.N. Sinha (MD Path)





CHANDAN DIAGNOSTIC CENTRE

Add: 99, Shivaji Nagar Mahmoorganj, Varanasi
Ph: 9235447795, 0542-3500227
CIN : U85110DL2003PLC308206



Patient Name	: Mrs.MONALISA MISHRA	Registered On	: 10/Mar/2024 12:46:41
Age/Gender	: 34 Y 0 M 13 D /F	Collected	: 10/Mar/2024 13:53:17
UHID/MR NO	: CVAR.0000048523	Received	: 11/Mar/2024 11:10:56
Visit ID	: CVAR0125892324	Reported	: 11/Mar/2024 16:17:07
Ref Doctor	: Dr.MEDIWHEEL VNS -	Status	: Final Report

DEPARTMENT OF BIOCHEMISTRY

MEDIWHEEL BANK OF BARODA FEMALE ABOVE 40 YRS

Test Name	Result	Unit	Bio. Ref. Interval	Method
-----------	--------	------	--------------------	--------

GLYCOSYLATED HAEMOGLOBIN (HbA1C) ** , EDTA BLOOD

Glycosylated Haemoglobin (HbA1c)	5.60	% NGSP		HPLC (NGSP)
Glycosylated Haemoglobin (HbA1c)	38.00	mmol/mol/IFCC		
Estimated Average Glucose (eAG)	114	mg/dl		

Interpretation:

NOTE:-

- eAG is directly related to A1c.
- An A1c of 7% -the goal for most people with diabetes-is the equivalent of an eAG of 154 mg/dl.
- eAG may help facilitate a better understanding of actual daily control helping you and your health care provider to make necessary changes to your diet and physical activity to improve overall diabetes management.

The following ranges may be used for interpretation of results. However, factors such as duration of diabetes, adherence to therapy and the age of the patient should also be considered in assessing the degree of blood glucose control.

Haemoglobin A1C (%)NGSP	mmol/mol / IFCC Unit	eAG (mg/dl)	Degree of Glucose Control Unit
> 8	>63.9	>183	Action Suggested*
7-8	53.0 -63.9	154-183	Fair Control
< 7	<63.9	<154	Goal**
6-7	42.1 -63.9	126-154	Near-normal glycemia
< 6%	<42.1	<126	Non-diabetic level

*High risk of developing long term complications such as Retinopathy, Nephropathy, Neuropathy, Cardiopathy, etc.

**Some danger of hypoglycemic reaction in Type 1diabetics. Some glucose intolerant individuals and "subclinical" diabetics may demonstrate HbA1C levels in this area.

N.B. : Test carried out on Automated VARIANT II TURBO HPLC Analyser.

Clinical Implications:

*Values are frequently increased in persons with poorly controlled or newly diagnosed diabetes.

*With optimal control, the HbA 1c moves toward normal levels.

*A diabetic patient who recently comes under good control may still show higher concentrations of glycosylated hemoglobin. This level declines gradually over several months as nearly normal glycosylated *Increases in glycosylated hemoglobin occur in the following non-diabetic conditions: a. Iron-deficiency anemia b. Splenectomy





CHANDAN DIAGNOSTIC CENTRE

Add: 99, Shivaji Nagar Mahmoorganj, Varanasi
Ph: 9235447795,0542-3500227
CIN : U85110DL2003PLC308206



Patient Name	: Mrs.MONALISA MISHRA	Registered On	: 10/Mar/2024 12:46:41
Age/Gender	: 34 Y 0 M 13 D /F	Collected	: 10/Mar/2024 13:53:17
UHID/MR NO	: CVAR.0000048523	Received	: 11/Mar/2024 11:10:56
Visit ID	: CVAR0125892324	Reported	: 11/Mar/2024 16:17:07
Ref Doctor	: Dr.MEDIWHEEL VNS -	Status	: Final Report

DEPARTMENT OF BIOCHEMISTRY

MEDIWHEEL BANK OF BARODA FEMALE ABOVE 40 YRS

Test Name	Result	Unit	Bio. Ref. Interval	Method
-----------	--------	------	--------------------	--------

c. Alcohol toxicity d. Lead toxicity

*Decreases in A 1c occur in the following non-diabetic conditions: a. Hemolytic anemia b. chronic blood loss

*Pregnancy d. chronic renal failure. Interfering Factors:

*Presence of Hb F and H causes falsely elevated values. 2. Presence of Hb S, C, E, D, G, and Lepore (autosomal recessive mutation resulting in a hemoglobinopathy) causes falsely decreased values.

BUN (Blood Urea Nitrogen) ** Sample:Serum	13.10	mg/dL	7.0-23.0	CALCULATED
Creatinine ** Sample:Serum	1.03	mg/dl	0.5-1.20	MODIFIED JAFFES
Uric Acid ** Sample:Serum	2.63	mg/dl	2.5-6.0	URICASE
LFT (WITH GAMMA GT) ** , Serum				
SGOT / Aspartate Aminotransferase (AST)	30.60	U/L	< 35	IFCC WITHOUT P5P
SGPT / Alanine Aminotransferase (ALT)	35.60	U/L	< 40	IFCC WITHOUT P5P
Gamma GT (GGT)	28.10	IU/L	11-50	OPTIMIZED SZAIZING
Protein	6.52	gm/dl	6.2-8.0	BIURET
Albumin	4.07	gm/dl	3.4-5.4	B.C.G.
Globulin	2.45	gm/dl	1.8-3.6	CALCULATED
A:G Ratio	1.66		1.1-2.0	CALCULATED
Alkaline Phosphatase (Total)	102.00	U/L	42.0-165.0	IFCC METHOD
Bilirubin (Total)	0.36	mg/dl	0.3-1.2	JENDRASSIK & GROF
Bilirubin (Direct)	0.14	mg/dl	< 0.30	JENDRASSIK & GROF
Bilirubin (Indirect)	0.22	mg/dl	< 0.8	JENDRASSIK & GROF

LIPID PROFILE (MINI) ** , Serum

Cholesterol (Total)	166.00	mg/dl	<200 Desirable 200-239 Borderline High > 240 High	CHOD-PAP
HDL Cholesterol (Good Cholesterol)	47.20	mg/dl	30-70	DIRECT ENZYMATIC
LDL Cholesterol (Bad Cholesterol)	101	mg/dl	< 100 Optimal 100-129 Nr. Optimal/Above Optimal 130-159 Borderline High 160-189 High > 190 Very High	CALCULATED
VLDL	18.12	mg/dl	10-33	CALCULATED
Triglycerides	90.60	mg/dl	< 150 Normal	GPO-PAP





CHANDAN DIAGNOSTIC CENTRE

Add: 99, Shivaji Nagar Mahmoorganj, Varanasi
Ph: 9235447795, 0542-3500227
CIN : U85110DL2003PLC308206



Patient Name	: Mrs. MONALISA MISHRA	Registered On	: 10/Mar/2024 12:46:41
Age/Gender	: 34 Y 0 M 13 D /F	Collected	: 10/Mar/2024 13:53:17
UHID/MR NO	: CVAR.0000048523	Received	: 11/Mar/2024 11:10:56
Visit ID	: CVAR0125892324	Reported	: 11/Mar/2024 16:17:07
Ref Doctor	: Dr. MEDIWHEEL VNS -	Status	: Final Report

DEPARTMENT OF BIOCHEMISTRY

MEDIWHEEL BANK OF BARODA FEMALE ABOVE 40 YRS

Test Name	Result	Unit	Bio. Ref. Interval	Method
-----------	--------	------	--------------------	--------

150-199 Borderline High
200-499 High
>500 Very High



Dr. Anupam Singh (MBBS MD Pathology)





CHANDAN DIAGNOSTIC CENTRE

Add: 99, Shivaji Nagar Mahmoorganj, Varanasi
Ph: 9235447795,0542-3500227
CIN : U85110DL2003PLC308206



Patient Name	: Mrs.MONALISA MISHRA	Registered On	: 10/Mar/2024 12:46:40
Age/Gender	: 34 Y 0 M 13 D /F	Collected	: 10/Mar/2024 16:29:26
UHID/MR NO	: CVAR.0000048523	Received	: 10/Mar/2024 16:30:18
Visit ID	: CVAR0125892324	Reported	: 10/Mar/2024 17:00:32
Ref Doctor	: Dr.MEDIWHEEL VNS -	Status	: Final Report

DEPARTMENT OF CLINICAL PATHOLOGY

MEDIWHEEL BANK OF BARODA FEMALE ABOVE 40 YRS

Test Name	Result	Unit	Bio. Ref. Interval	Method
-----------	--------	------	--------------------	--------

URINE EXAMINATION, ROUTINE* , Urine

Color	DARK YELLOW			
Specific Gravity	1.020			
Reaction PH	Acidic (6.0)			DIPSTICK
Appearance	Hazy			
Protein	ABSENT	mg %	< 10 Absent 10-40 (+) 40-200 (++) 200-500 (+++) > 500 (++++)	DIPSTICK
Sugar	ABSENT	gms%	< 0.5 (+) 0.5-1.0 (++) 1-2 (+++) > 2 (++++)	DIPSTICK
Ketone	ABSENT	mg/dl	0.1-3.0	BIOCHEMISTRY
Bile Salts	ABSENT			
Bile Pigments	ABSENT			
Bilirubin	ABSENT			DIPSTICK
Leucocyte Esterase	ABSENT			DIPSTICK
Urobilinogen(1:20 dilution)	ABSENT			
Nitrite	ABSENT			DIPSTICK
Blood	ABSENT			DIPSTICK
Microscopic Examination:				
Epithelial cells	12-15/h.p.f			MICROSCOPIC EXAMINATION
Pus cells	1-2/h.p.f			
RBCs	ABSENT			MICROSCOPIC EXAMINATION
Cast	ABSENT			
Crystals	ABSENT			MICROSCOPIC EXAMINATION
Others	ABSENT			

SUGAR, FASTING STAGE* , Urine

Sugar, Fasting stage	ABSENT	gms%
----------------------	--------	------

Interpretation:





CHANDAN DIAGNOSTIC CENTRE

Add: 99, Shivaji Nagar Mahmoorganj, Varanasi
Ph: 9235447795, 0542-3500227
CIN : U85110DL2003PLC308206



Patient Name	: Mrs. MONALISA MISHRA	Registered On	: 10/Mar/2024 12:46:40
Age/Gender	: 34 Y 0 M 13 D /F	Collected	: 10/Mar/2024 16:29:26
UHID/MR NO	: CVAR.0000048523	Received	: 10/Mar/2024 16:30:18
Visit ID	: CVAR0125892324	Reported	: 10/Mar/2024 17:00:32
Ref Doctor	: Dr. MEDIWHEEL VNS -	Status	: Final Report

DEPARTMENT OF CLINICAL PATHOLOGY

MEDIWHEEL BANK OF BARODA FEMALE ABOVE 40 YRS

Test Name	Result	Unit	Bio. Ref. Interval	Method
-----------	--------	------	--------------------	--------

(+) < 0.5
(++) 0.5-1.0
(+++) 1-2
(++++) > 2

SUGAR, PP STAGE* , Urine

Sugar, PP Stage **ABSENT**

Interpretation:

(+) < 0.5 gms%
(++) 0.5-1.0 gms%
(+++) 1-2 gms%
(++++) > 2 gms%

S.N. Sinha

Dr.S.N. Sinha (MD Path)





CHANDAN DIAGNOSTIC CENTRE

Add: 99, Shivaji Nagar Mahmoorganj, Varanasi
Ph: 9235447795, 0542-3500227
CIN : U85110DL2003PLC308206



Patient Name	: Mrs. MONALISA MISHRA	Registered On	: 10/Mar/2024 12:46:41
Age/Gender	: 34 Y 0 M 13 D /F	Collected	: 10/Mar/2024 13:53:17
UHID/MR NO	: CVAR.0000048523	Received	: 11/Mar/2024 11:11:36
Visit ID	: CVAR0125892324	Reported	: 11/Mar/2024 16:28:07
Ref Doctor	: Dr. MEDIWHEEL VNS -	Status	: Final Report

DEPARTMENT OF IMMUNOLOGY

MEDIWHEEL BANK OF BARODA FEMALE ABOVE 40 YRS

Test Name	Result	Unit	Bio. Ref. Interval	Method
-----------	--------	------	--------------------	--------

THYROID PROFILE - TOTAL ** , Serum

T3, Total (tri-iodothyronine)	114.63	ng/dl	84.61-201.7	CLIA
T4, Total (Thyroxine)	8.20	ug/dl	3.2-12.6	CLIA
TSH (Thyroid Stimulating Hormone)	2.160	μIU/mL	0.27 - 5.5	CLIA

Interpretation:

0.3-4.5	μIU/mL	First Trimester
0.5-4.6	μIU/mL	Second Trimester
0.8-5.2	μIU/mL	Third Trimester
0.5-8.9	μIU/mL	Adults 55-87 Years
0.7-27	μIU/mL	Premature 28-36 Week
2.3-13.2	μIU/mL	Cord Blood > 37Week
0.7-64	μIU/mL	Child(21 wk - 20 Yrs.)
1-39	μIU/mL	Child 0-4 Days
1.7-9.1	μIU/mL	Child 2-20 Week

- 1) Patients having low T3 and T4 levels but high TSH levels suffer from primary hypothyroidism, cretinism, juvenile myxedema or autoimmune disorders.
- 2) Patients having high T3 and T4 levels but low TSH levels suffer from Grave's disease, toxic adenoma or sub-acute thyroiditis.
- 3) Patients having either low or normal T3 and T4 levels but low TSH values suffer from iodine deficiency or secondary hypothyroidism.
- 4) Patients having high T3 and T4 levels but normal TSH levels may suffer from toxic multinodular goiter. This condition is mostly a symptomatic and may cause transient hyperthyroidism but no persistent symptoms.
- 5) Patients with high or normal T3 and T4 levels and low or normal TSH levels suffer either from T3 toxicosis or T4 toxicosis respectively.
- 6) In patients with non thyroidal illness abnormal test results are not necessarily indicative of thyroidism but may be due to adaptation to the catabolic state and may revert to normal when the patient recovers.
- 7) There are many drugs for eg. Glucocorticoids, Dopamine, Lithium, Iodides, Oral radiographic dyes, etc. which may affect the thyroid function tests.
- 8) Generally when total T3 and total T4 results are indecisive then Free T3 and Free T4 tests are recommended for further confirmation along with TSH levels.

Dr. Anupam Singh (MBBS MD Pathology)





CHANDAN DIAGNOSTIC CENTRE

Add: 99, Shivaji Nagar Mahmoorganj, Varanasi
Ph: 9235447795, 0542-3500227
CIN : U85110DL2003PLC308206



Patient Name	: Mrs. MONALISA MISHRA	Registered On	: 10/Mar/2024 12:46:42
Age/Gender	: 34 Y 0 M 13 D /F	Collected	: N/A
UHID/MR NO	: CVAR.0000048523	Received	: N/A
Visit ID	: CVAR0125892324	Reported	: 11/Mar/2024 11:53:06
Ref Doctor	: Dr. MEDIWHEEL VNS -	Status	: Final Report

DEPARTMENT OF X-RAY

MEDIWHEEL BANK OF BARODA FEMALE ABOVE 40 YRS

X-RAY DIGITAL CHEST PA *

X-Ray Digital Chest P.A. View

- Lung fields are clear.
- Pleural spaces are clear.
- Both hilar shadows appear normal.
- Trachea and carina appear normal.
- Heart size within normal limits.
- **Right dome of diaphragm relatively high in position.**
- Soft tissues and Bony cage appear normal.

IMPRESSION

- **HIGH POSITION RIGHT DOME OF DIAPHRAGM**
- **SUB DIAPHRAGMATIC TO BE RULED OUT**

*** End Of Report ***

(**) Test Performed at Chandan Speciality Lab.

Result/s to Follow:

STOOL, ROUTINE EXAMINATION, ECG / EKG, ULTRASOUND WHOLE ABDOMEN (UPPER & LOWER), Tread Mill Test (TMT), PAP SMEAR FOR CYTOLOGICAL EXAMINATION



Dr Raveesh Chandra Roy (MD-Radio)

This report is not for medico legal purpose. If clinical correlation is not established, kindly repeat the test at no additional cost within seven days.

Facilities: Pathology, Bedside Sample Collection, Health Check-ups, Digital X-Ray, ECG (Bedside also), Allergy Testing, Test And Health Check-ups, Ultrasonography, Sonomammography, Bone Mineral Density (BMD), Doppler Studies, 2D Echo, CT Scan, MRI, Blood Bank, TMT, EEG, PFT, OPG, Endoscopy, Digital Mammography, Electromyography (EMG), Nerve Conduction Velocity (NCV), Audiometry, Brainstem Evoked Response Audiometry (BERA), Colonoscopy, Ambulance Services, Online Booking Facilities for Diagnostics, Online Report Viewing *
365 Days Open *Facilities Available at Select Location



CHANDAN DIAGNOSTIC CENTRE

Name of Company: Mediawheel

Name of Executive: Sandeep Kumar

Date of Birth: 04/11/1987

Sex: Male / Female

Height: 168 CMs

Weight: 63 KGs

BMI (Body Mass Index): 22.3

Chest (Expiration / Inspiration) 92 / 96 CMs

Abdomen: 85 CMs

Blood Pressure: 118 / 70 mm/Hg

Pulse: 80 BPM - Regular / Irregular

Ident Mark: Cyt mark on skin

Any Allergies: No

Vertigo: No

Any Medications: No

Any Surgical History: No

Habits of alcoholism/smoking/tobacco: No

Chief Complaints if any: No

Lab Investigation Reports: No

Eye Check up vision & Color vision: Normal & power correct - 25 years

Left eye: Normal } power not confirm by client
Right eye: Normal }

CHANDAN HEALTH CARE LTD.

99-SHIVAJI NAGAR MAHMOORGANJ VARANASI-221008

Ms. MRS MONALISA MISHRA
Age: 34/F
Ref by: MEDIWHEEL
Indication1
Indication2
Indication3

ID: 125892324
HI/Wt: 158/92
Recorded: 10-03-2024

TREADMILL TEST SUMMARY REPORT
Protocol: BRUCE
History
Medication1
Medication2
Medication3

PHASE	PHASE TIME	STAGE TIME	SPEED (Km./hr.)	GRADE (%)	H.R. (BPM)	B.P. (mmHg)	RPP X100	II	ST LEVEL (mm) V2	V6	METS
SUPINE											
HYPERVENT	0:01	0:01			84	116/76	97	0.3	0.8	0.0	
VALSALVA					86	116/76	99	0.2	0.7	0.3	
STANDING					92	116/76	106	0.2	0.7	0.3	
SUPINE					96	116/76	110	0.2	0.7	0.3	
					95	116/76	110	0.2	0.7	0.3	
STAGE 1	2:59	2:59	2.70	10.00	129	129/78	162	-0.3	0.3	0.3	
STAGE 2	5:59	2:59	4.00	12.00	145	136/82	197	-0.4	0.1	-0.4	4.80
EVENT	7:12	1:12	5.40	14.00	171	140/84	239	-0.8	0.1	-0.7	7.10
STAGE 3	7:14	1:14	5.40	14.00	172	140/84	240	-0.8	0.1	-0.7	8.27
PEAK EXER	7:14	1:14									8.30
EVENT					172	140/84	240	-0.8	0.1	-0.7	8.30
EVENT	0:30	0:30	0.00	0.00	152	138/84	209	-0.4	0.5	-0.2	
EVENT	1:00	1:00	0.00	0.00	132	136/82	179	0.1	1.0	0.3	
EVENT	2:01	2:01	0.00	0.00	115	132/80	153	0.1	0.6	0.1	
RECOVERY	2:59	2:59	0.00	0.00	105	128/78	134	0.0	0.3	0.1	

RESULTS

Exercise Duration: 7.14 Minutes
Max Heart Rate: 172 bpm 92% of target heart rate 186 bpm
Max Blood Pressure: 140/84 mmHg
Max Work Load: 8.30 METS
Reason of Termination:

→ Baseline ECG is normal
→ No significant ST-T changes seen at peak exercise and recovery
→ TMT is negative for ACS

IMPRESSIONS

TMT is negative for ACS

Dr. Subhojit Kumar
MBBS, MD
Cardiologist
Reg. No. 38752

[Signature]

[Signature]

CHANDAN HEALTH CARE LTD.

Ms. MRS. MONALISA MISHRA
I.D. : 125892324
AGE/SEX : 34/F
RECORDED : 10-03-2024

RATE : 84 BPM
B.P. : 118/76 mmHg

SUPINE
PRETEST

ST @ 10mm/mV
80ms Post J

RAW E.C.G.



Filtered

25mm/sec 10mm/mV

CardiCom, INDIA Ph.:091-731-2620740, Tel@Fax:091-731-2701234/1 MEDSEARCH

CHANDAN HEALTH CARE LTD.

MS. MRS MONALISA MISHRA
I.D. 125892324
AGE/SEX 34/F
RECORDED 10-03-2024

RATE 86 BPM
B.P. 116/76 mmHg

HYPERVENTILATION
PRETEST
STAGE TIME 0.01

ST @ 10mm/mV
80ms PostJ

LINKED MEDIAN



CHANDAN HEALTH CARE LTD.

Ms. MRS MONALISA MISHRA
I.D. : 125892324
AGE/SEX : 34/F
RECORDED : 16-03-2024

RATE : 92 BPM
B.P. : 115/76 mmHg

VALSALVA
PRETEST

ST @ 10mm/mV
80ms Post J

LINKED MEDIAN

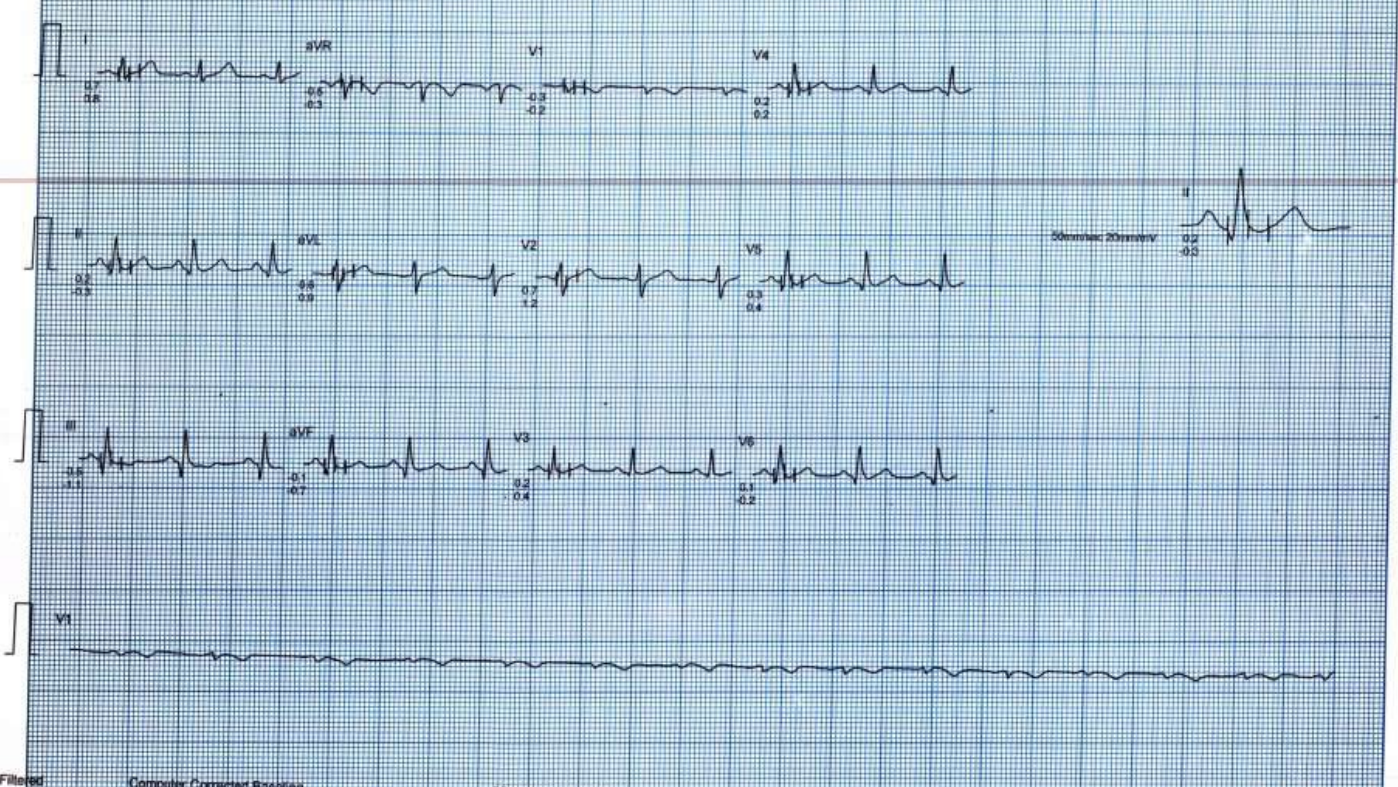

CHANDAN HEALTH CARE LTD.

Ms. MRS. MONALISA MISHRA
ID: 125892324
AGE/SEX: 34/F
RECORDED: 10-03-2024

RATE: 95 BPM
B.P.: 116/76 mmHg

STANDING
PRETEST

ST @ 10mm/mV
80ms Post

LINKED MEDIAN



Filtered Computer Corrected Baseline

25mm/sec 10mm/mV

CardiCom, INDIA Ph. 091-731-2620740, Tel. 091-731-2620740

CHANDAN HEALTH CARE LTD.

MR. MRS. MONALISA MISHRA
FD: 125892324
AGE/SEX: 34/F
RECORDED: 10-03-2024

RATE: 95 BPM
B-P: 116/76 mmHg

SUPINE
PRETEST

ST @ 10mm/mV
80ms Post

RAW ECG

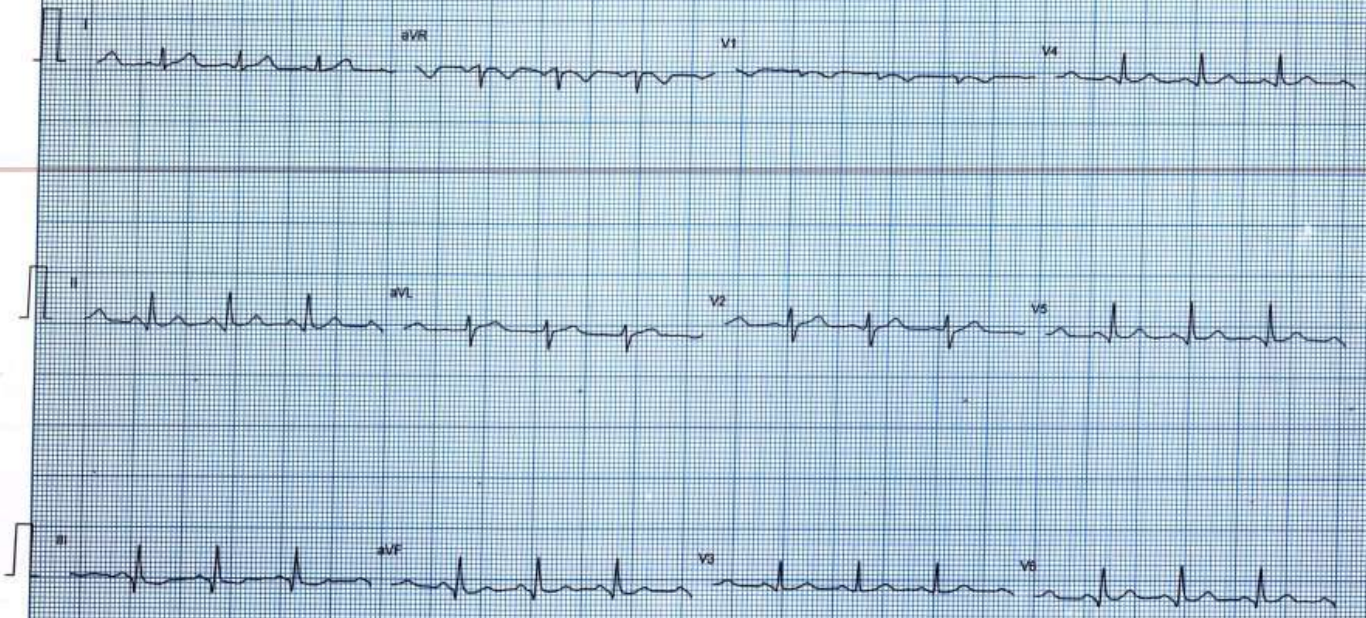

Filter

25mm/sec 10mm/mV

CardiCom, INDIA Ph. 091-731-2620740, Tel. 0361-2431214
MEDSEARCH M-1141838

CHANDAN HEALTH CARE LTD.

MR. MRS. MONALISA MISHRA
I.D. : 125892324
AGE/SEX : 34/F
RECORDED : 10-03-2024

RATE : 129 BPM
B.P. : 126/78 mmHg

BRUCE
EXERCISE 1
PHASE TIME : 2:59
STAGE TIME : 2:59

ST @ 10mm/mV
50ms PostJ
SPEED : 2.7 Km./Hr.
GRADE : 10.0%

LINKED MEDIAN

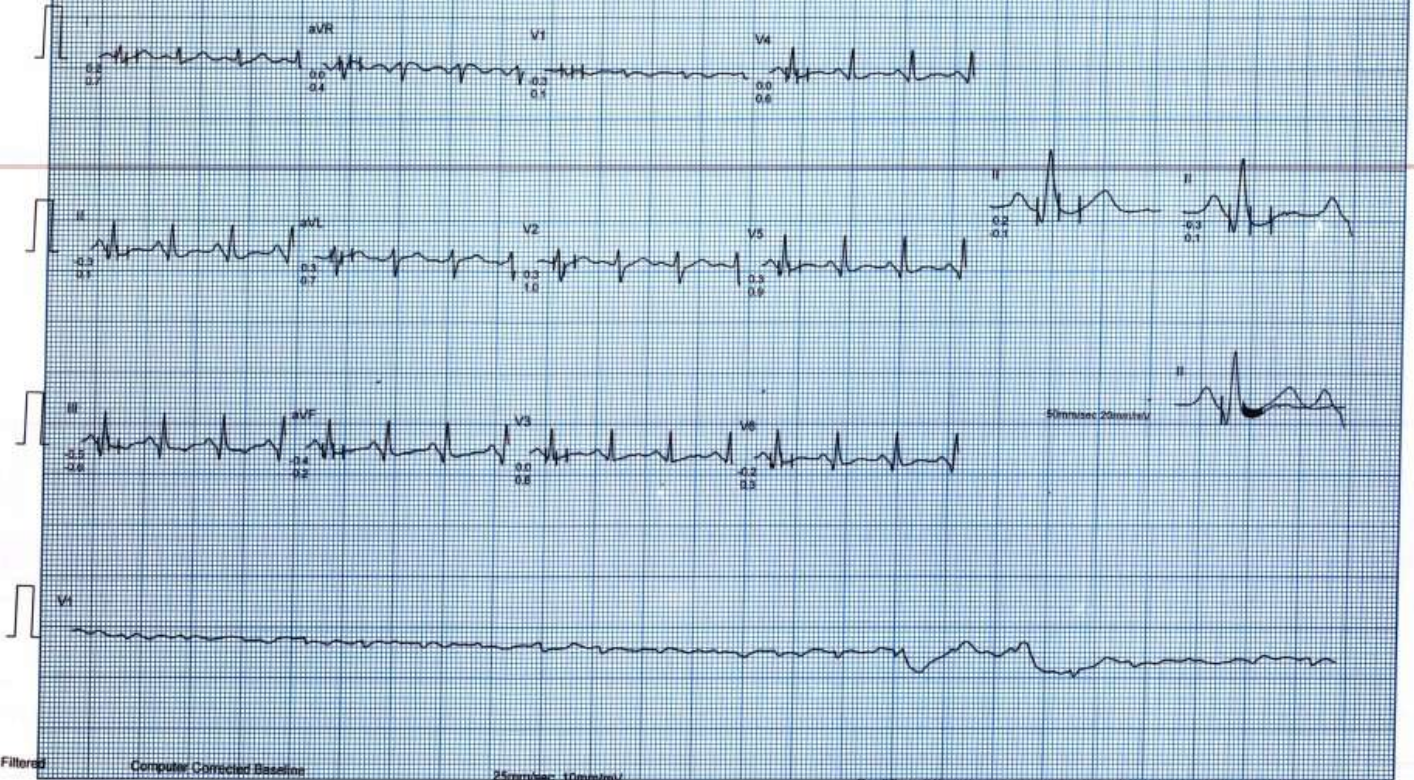

Filtered

Computer Corrected Baseline

25mm/sec 10mm/mV

CardiCom, INDIA Ph. 091-731-2620740, TeleFax 091-731-2431714 MEDSEARCH ME 14101101

CHANDAN HEALTH CARE LTD.

Ms. MRS MONALISA MISHRA
ID: 125852324
AGE/SEX: 34/F
RECORDED: 10-03-2024

RATE: 145 BPM
B.P.: 136/82 mmHg

BRUCE
EXERCISE 2
PHASE TIME: 5:59
STAGE TIME: 2:59

ST @ 10mm/mV
80ms Post.
SPEED: 4.0 Km./Hr
GRADE: 12.0 %
LINKED MEDIAN



CHANDAN HEALTH CARE LTD.

Ms. MRS MONALISA MISHRA
I.D. : 125892324
AGE/SEX : 34/F
RECORDED : 10-03-2024

RATE : 171 BPM
B.P. : 140/84 mmHg

BRUCE
EXERCISE 3 (EVENT)
PHASE TIME : 7.12
STAGE TIME : 1.12

ST @ 10mm/mV
50ms Post
SPEED : 5.4 Km/Hr
GRADE : 14.0%
RAW E.C.G

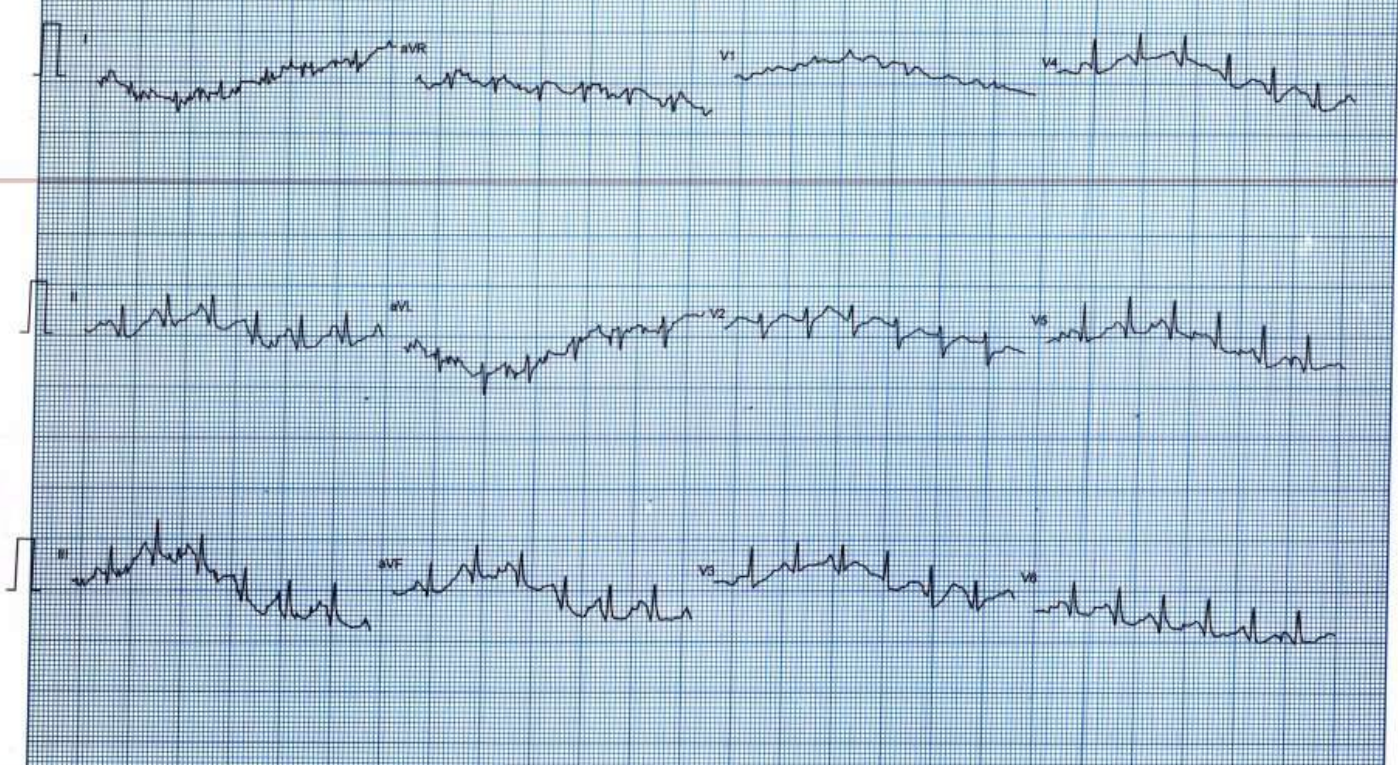

Filtered

25mm/sec 10mm/mV

CHANDAN HEALTH CARE LTD.

Ms. MRS MONALISA MISHRA
ID: 125892324
AGE/SEX: 34/F
RECORDED: 10-03-2024

RATE: 172 BPM
B.P.: 140/84 mmHg

BRUCE
PEAK EXER
PHASE TIME: 7:14
STAGE TIME: 1:14

ST @ 10mm/mV
80ms Post J
SPEED: 5.4 Km/Hr
GRADE: 14.0%
MIXED E.C.G.



Filtered Computer Corrected Baseline

25mm/sec 10mm/mV

CardiCom, INDIA Ph. 091-731-2620740, TeleFax 091-731-2620740

CHANDAN HEALTH CARE LTD.

MS. MRS MONALISA MISHRA
ID : 125892324
AGE/SEX : 34/F
RECORDED : 14-03-2024

RATE : 152 BPM
B.P. : 138/84 mmHg

BRUCE
RECOVERY (EVENT)
PHASE TIME : 0:30

ST @ 10mm/mV
80ms Post
SPEED : 0.0 Km/Hr
GRADE : 0.0 %
RAW ECG

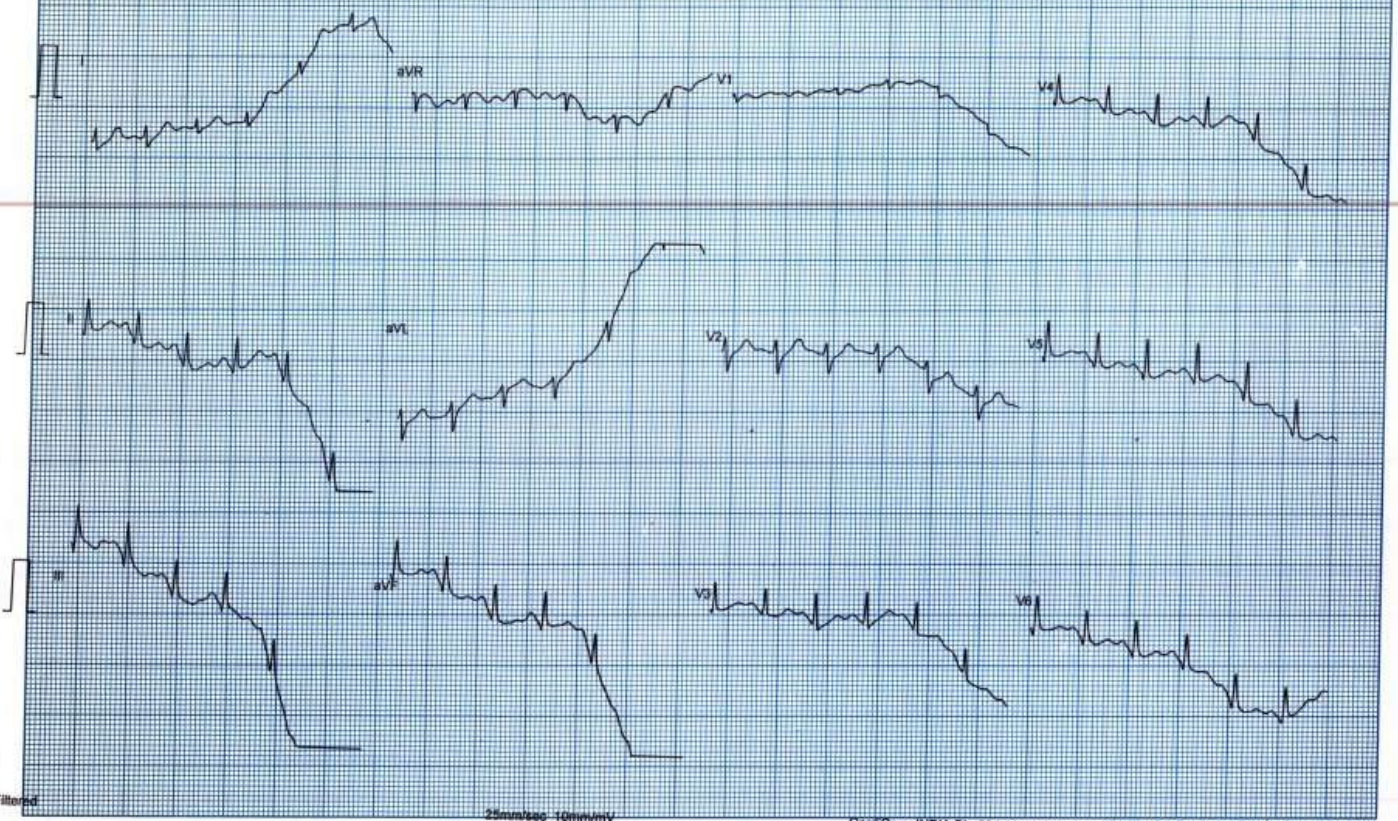

Filtered

25mm/sec 10mm/mV

CardiCom, INDIA Ph. 091-731-2620740, Tel. 091-731-2620740

CHANDAN HEALTH CARE LTD.

Ms. MRS MONALISA MISHRA
ID : 125892324
AGE/SEX : 34/F
RECORDED : 10-03-2024

RATE : 118 BPM
BP : 132/80 mmHg

BRUDE
RECOVERY (EVENT)
PHASE TIME : 2:01

ST @ 10mm/mV
80ms Post
SPEED : 0.0 Km./hr.
GRADE : 0.0 %
RAW ECG.



Filters

25mm/sec 10mm/mV

CardiCom, INDIA Ph. 091-731-2620740, TeleFax 091-731-2437143 MEDSEARCH ME 012742444

CHANDAN HEALTH CARE LTD.

Ms. MRS MONALISA MISHRA
I.D. : 125892324
AGE/SEX : 34/F
RECORDED : 10-03-2024

RATE : 105 BPM
B.P. : 128/78 mmHg

BRUCE
RECOVERY
PHASE TIME : 2:59

ST @ 10mm/mV
80ms PostJ
SPEED : 0.0 Km/Hr
GRADE : 0.0%
LINKED MEDIAN





CHANDAN DIAGNOSTIC CENTRE

Near vision: 116
 Far vision: 616 E Glass
 Dental check up: Normal
 ENT Check up: Normal
 Eye Checkup: Normal

Final impression

Certified that I examined Sandeep Kumar S/o or D/o
 is presently in good health and free from any
 cardio-respiratory/communicable ailment, he/she is fit / ~~Unfit~~ to join any
 organization.

Client Signature :-

.....
 Signature of Medical Examiner

Name & Qualification - Dr. R. C. Roy (MBBS, MD)

Date - 10/03/2024

Place - VARANASI

Dr. R. C. ROY
 MBBS, MD (Pathology)
 Reg No - 26918

Chandan Diagnostic Center
 90, Shriya Nagar, Manmarganj
 Varanasi-221010 (U.P.)
 Phone No.: 0542-2223232





 **GPS Map**
Camera Lite

D63/6B-99, Shivaji Nagar Colony, Mahmoorganj, Varanasi,
Uttar Pradesh 221010, India

Latitude

25.305383°

Longitude

82.9790305°

Local 02:19:34 PM

GMT 08:49:34 AM

Altitude 84 meters

Sunday, 10.03.2024



ଭାରତ ସରକାର
Government of India

ଭାରତୀୟ ବିଶିଷ୍ଟ ପରିଚୟ ପ୍ରାଧିକରଣ
Unique Identification Authority of India

ନାମାଙ୍କନ କ୍ରମାଙ୍କ/ Enrolment No.: 2846/24002/10101

To
ମୋନାଲିସା ମିଶ୍ର
MONALISA MISHRA
SHANTIPADA,
RAJENDRA COLLEGE,
VTC: Balangir,
PO: RAJENDRA COLLAGE,
District: Balangir,
State: Odisha,
PIN Code: 767002,
Mobile: 7008901149

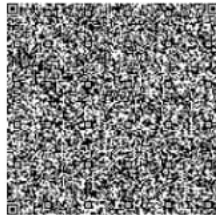

Signature Not Verified
Digitally signed by Unique Identification Authority of India
Date: 2024.05.10 10:15:51
GMT+05:30

ଆପଣଙ୍କ ଆଧାର ସଂଖ୍ୟା / Your Aadhaar No. :

XXXX XXXX 3482

VID : 9114 2159 0641 1977

ମୋ ଆଧାର, ମୋ ପରିଚୟ



ଭାରତ ସରକାର
Government of India



Aadhaar no. issued: 08/09/2014



ମୋନାଲିସା ମିଶ୍ର
MONALISA MISHRA
ଜନ୍ମ ତାରିଖ / DOB: 26/02/1990
ସ୍ତ୍ରୀ / FEMALE

ଆଧାର ହେଉଛି ପରିଚୟର ପ୍ରମାଣ, ନାଗରିକତା କିମ୍ବା ଜନ୍ମ ତାରିଖର ପ୍ରମାଣ ନୁହେଁ। ଏହାକୁ ବେବନ ଯାଞ୍ଚ (ଅନଲାଇନ୍ ଅଥେଣ୍ଟିକେସନ୍ କିମ୍ବା କ୍ୟୁଆର କୋଡ୍/ଅଫଲାଇନ୍ କ୍ୟୁଆରକୋଡ୍ ସ୍କାନିଂ) ସହିତ ବ୍ୟବହାର କରିବା ଉଚିତ।
Aadhaar is proof of identity, not of citizenship or date of birth. It should be used with verification (online authentication, or scanning of QR code / offline XML).

XXXX XXXX 3482

ମୋ ଆଧାର, ମୋ ପରିଚୟ



Government of India

ସୂଚନା / INFORMATION

- ଆଧାର ହେଉଛି ପରିଚୟର ପ୍ରମାଣ, ନାଗରିକତା କିମ୍ବା ଜନ୍ମ ତାରିଖର ପ୍ରମାଣ ନୁହେଁ। ଜନ୍ମ ତାରିଖ ଆଧାର ନମ୍ବରଧାରକ ଦ୍ୱାରା ଦାଖଲ କରାଯାଇଥିବା ନିୟମାବଳୀରେ ଉଲ୍ଲେଖ କରାଯାଇଥିବା ଜନ୍ମ ତାରିଖ ତତ୍ତ୍ୱମେଣ୍ଡର ପ୍ରମାଣ ଦ୍ୱାରା ସମର୍ଥିତ ସୂଚନା ରୂପରେ ଆଧାରିତ।
- ଏହି ଆଧାର ଚିଠି ଯୁଆଇଡିଏଆଇ ଦ୍ୱାରା ନିୟୁତ୍ତ ପ୍ରମାଣୀକରଣ ଏଜେନ୍ସି କିମ୍ବା mAadhaar କିମ୍ବା ଆଧାର କ୍ୟୁଆର ସ୍କାନର ଆପ୍ ଆନୁମୋଦିତ ଉପଲବ୍ଧ କିମ୍ବା www.uidai.gov.in ରେ ଉପଲବ୍ଧ ସୁରକ୍ଷିତ କ୍ୟୁଆର କୋଡ୍ ରିଡର ଆପ୍ ବ୍ୟବହାର କରି କ୍ୟୁଆର କୋଡ୍ ସ୍କାନିଂ ଦ୍ୱାରା ଅନଲାଇନ୍ ପ୍ରମାଣୀକରଣ ମାଧ୍ୟମରେ ଯାଞ୍ଚ କରାଯିବା ଉଚିତ୍
- ଆଧାର ସ୍ୱତନ୍ତ୍ର ଏବଂ ସୁରକ୍ଷିତ ।
- ପରିଚୟ ଏବଂ ଠିକଣାକୁ ସମର୍ଥନ କରିବାକୁ ତତ୍ତ୍ୱମେଣ୍ଡଗୁଡ଼ିକ ଆଧାରରେ ନାମଲେଖା ତାରିଖ ଠାରୁ ପ୍ରତି 10 ବର୍ଷ ପରେ ଆଧାରରେ ଅପଡେଟ୍ ହେବା ଉଚିତ୍ ।
- ଆଧାର ଆପଣଙ୍କୁ ବିଭିନ୍ନ ସରକାରୀ ଏବଂ ଅଣ-ସରକାରୀ ସୁବିଧା / ସେବା ପାଇବାରେ ସାହାଯ୍ୟ କରେ ।
- ଆଧାରରେ ଆପଣଙ୍କର ମୋବାଇଲ୍ ନମ୍ବର ଏବଂ ଇମେଲ୍ ଆଇଡି କୁ ଅପଡେଟ୍ ରଖନ୍ତୁ ।
- ଆଧାର ସେବା ପାଇବା ପାଇଁ mAdhaar ଆପ୍ ଡାଉନଲୋଡ୍ କରନ୍ତୁ
- ଆଧାର ବ୍ୟବହାର ନକରିବାବେଳେ ସୁରକ୍ଷା ଚିହ୍ନିତ କରିବାକୁ ଲକ୍ / ଅନଲକ୍ ଆଧାର / ବାୟୋମେଟ୍ରିକ୍ସର ଫିଚର ବ୍ୟବହାର କରନ୍ତୁ ।
- ଆଧାର ଖୋଲୁଥିବା ସଂସ୍ଥା ସମ୍ମତି ମାଗିବାକୁ ବାଧ୍ୟ
- Aadhaar is proof of identity, not of citizenship or date of birth (DOB). DOB is based on information supported by proof of DOB document specified in regulations, submitted by Aadhaar number holder.
- This Aadhaar letter should be verified through either online authentication by UIDAI-appointed authentication agency or QR code scanning using mAdhaar or Aadhaar QR Scanner app available in app stores or using secure QR code reader app available on www.uidai.gov.in.
- Aadhaar is unique and secure.
- Documents to support identity and address should be updated in Aadhaar after every 10 years from date of enrolment for Aadhaar.
- Aadhaar helps you avail of various Government and Non-Government benefits/services.
- Keep your mobile number and email id updated in Aadhaar.
- Download mAdhaar app to avail of Aadhaar services.
- Use the feature of Lock/Unlock Aadhaar/biometrics to ensure security when not using Aadhaar/biometrics.
- Entities seeking Aadhaar are obligated to seek consent.



ଭାରତୀୟ ବିଶିଷ୍ଟ ପରିଚୟ ପ୍ରାଧିକରଣ
Unique Identification Authority of India



Details as on: 10/03/2024

ଠିକଣା:
ଶାନ୍ତିପଡ଼ା, ରାଜେନ୍ଦ୍ର କଲେଜ, ବଲାଙ୍ଗିର
(ମୁକ୍ତିପାଳିକା), ରାଜେନ୍ଦ୍ର କଲେଜ, ବଲାଙ୍ଗିର,
ଓଡ଼ିଶା - 767002

Address:
SHANTIPADA, RAJENDRA COLLEGE,
Balangir, PO: RAJENDRA COLLAGE, DIST:
Balangir,
Odisha - 767002

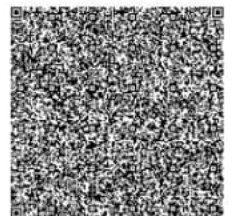

XXXX XXXX 3482

VID : 9114 2159 0641 1977

1947 | help@uidai.gov.in | www.uidai.gov.in