

Branch :

Ground Floor, 12-C, Moti Mahal, C.S. No. 1631, Churchgate, Mumbai-400 020.
Tel. : +91 22 3574 1977 / 93241 87465 / 77100 84304

Patient Name : MR. JADI SHANKAR VERMA
Age : 35 YEARS
REF : MEDWHEEL

ID No : 43859
Sex : MALE
Date : 11.04.2024

2D ECHOCARDIOGRAPHY & COLOR DOPPLER REPORT

DIMENSIONS (M MODE)

LA	32	mm
AO	24	mm
LVID (d)	48	mm
LVID (s)	28	mm
IVS(d)	11	mm
IVS(s)	11	mm
LVPW (d)	11	mm
LVPW(s)	10	mm
TAPSE	26	mm

2 D ECHOCARDIOGRAPHY & DOPPLER FINDINGS:

ALL CARDIAC CHAMBERS ARE NORMAL IN DIMENSIONS

NO RWMA

LVEF = 60 %

NORMAL RV SYSTOLIC FUNCTION

NO LV DIASTOLIC DYSFUNCTION

CARDIAC VALVES ARE NORMAL IN MORPHOLOGY.

NO AS/AR/MS.

TRIVIAL TR. RVSP 24 mm Hg

IVC NORMAL IN SIZE AND COLLAPSING >50% WITH RESPIRATION

IAS/IVS INTACT

NO PULMONARY HYPERTENSION

Branch :

Ground Floor, 12-C, Moti Mahal, C.S. No. 1631, Churchgate, Mumbai-400 020.
Tel. : +91 22 3574 1977 / 93241 87465 / 77100 84304

Patient Name : MR. JADI SHANKAR VERMA
Age : 35 YEARS
REF : MEDWHEEL

ID No : 43859
Sex : MALE
Date : 11.04.2024

LEFT AORTIC ARCH NO COA

NO CLOTS/ VEGETATIONS/EFFUSION.

CONCLUSIONS:

NORMAL CHAMBER SIZE

NO RWMA

LVEF = 60 %

NO LV DIASTOLIC DYS FUNCTION

TRIVIAL TR RVSP 24 mm Hg

NO PULMONARY HYPERTENSION

LEFT AORTIC ARCH NO COA

DR. BHARAT P. JAIN
M.B.B.S, DNB (CARDIOLOGIST)
REG. NO. 2006/03/170

Dr. BHARAT P. JAIN

DNB (Cardiology) FSCAI

Consultant Interventional Cardiologist

Patient:

JADI S VERMA

43859

35 year / M

177 cm / 81 kg

120/80 mmHg

MEDIWHEEL HEALTHCARE

HR 62/min

Intervals:

RR 969 ms

P 100 ms

PR 146 ms

QRS 98 ms

QT 380 ms

QTc 388 ms

10 mm/mV

SINUS RHYTHM

NORMAL ECG

Axis: P 32°

QRS 16°

T 14°

P (II) 0.06 mV

S (V1) -0.98 mV

R (V5) 1.51 mV

Sokol. 3.00 mV

Sinus rhythm with normal ECG

DR (MRS) RAJNESH SINGH

MBBS DGO

M M C REG. NO. 49217

Meesha Healthcare & Research Pvt. Ltd

10 mm/mV

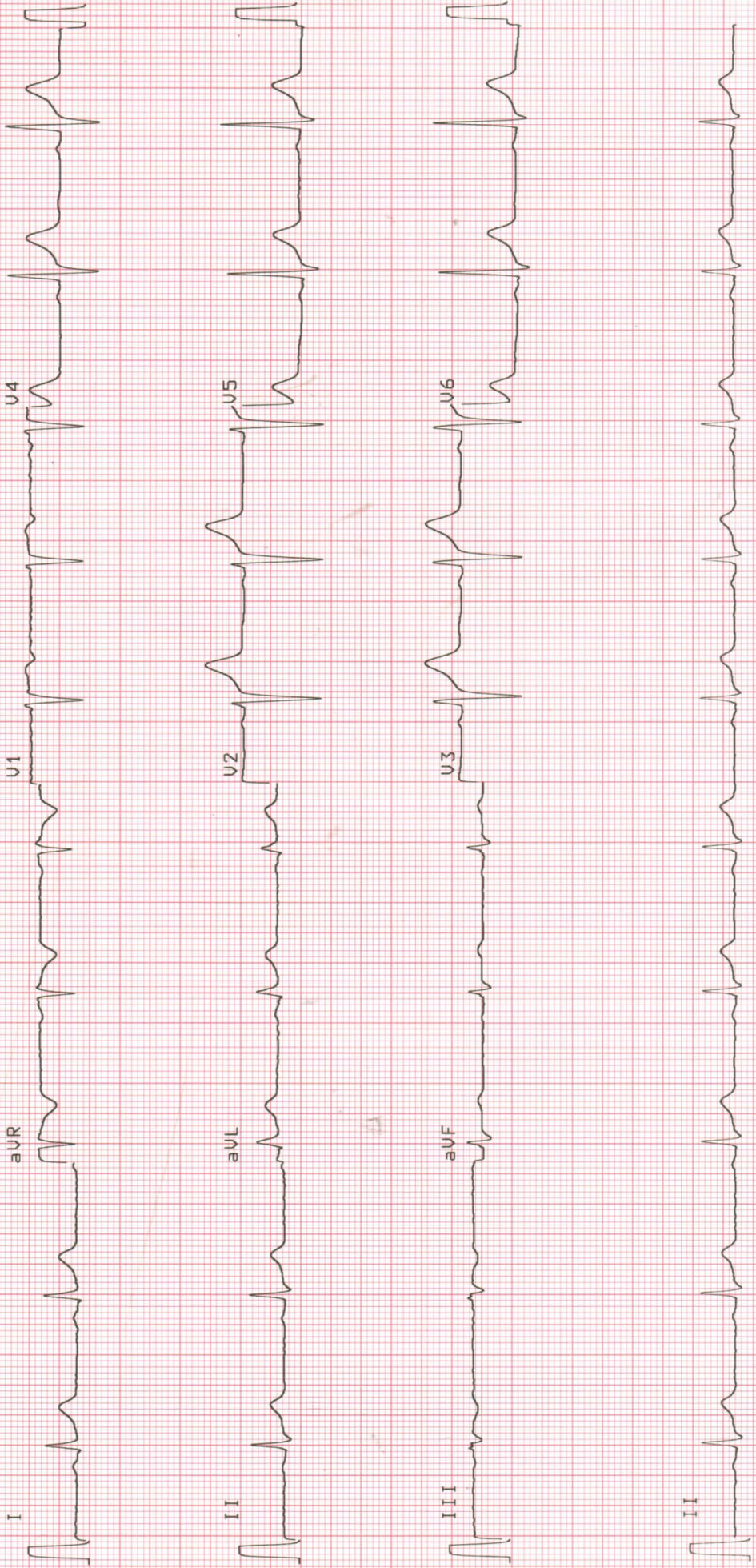



Branch :

Ground Floor, 12-C, Moti Mahal, C.S. No. 1631, Churchgate, Mumbai-400 020.
 Tel. : +91 22 3574 1977 / 93241 87465 / 77100 84304

NAME: - Jaali Shankar verma
DATE: - 11/4/2024
REFERRED BY: - medicwheel
rel

REF No.: - 43859
AGE/SEX: - 35 y/n

EYE CHECKUP

HISTORY OF EYE RELATED COMPLAINTS: *H/o eye strain on 49/1*
HISTORY OF SYSTEMIC ILLNESS :

EXAMINATION		RIGHT	LEFT
Distance vision	Without correction	6/6	6/6
	With correction	-	-
Near Vision	Without correction	N6	N6
	With correction	N6	N6
ANTERIOR SEGMENT		clear	clear
LENS		clear	clear
POSTERIOR SEGMENT		WNL	WNL
ROPLAS		MSD	MSD
TENSION		low	low
COLOR VISION		-	-
DAIGNOSIS		WNL	

ADVICE : *(R) General eye HSD*

	RIGHT				LEFT			
	SPH	CYL	AXIS	Vn	SPH	CYL	AXIS	Vn
DISTANCE								
NEAR								

CONCLUSION:
Dr. SMITA DIXIT
 DOMS, FCPS,
 CONSULTANT OPHTHALMOLOGIST,
 Reg. No. 2000 / 05 / 2092.

12/03/2024

Jadi Shankar Verma Age 35/M

Adv Suj. Cholesterol 6 Lacs -
cut Im once / week
x (3).

Suj. Vitcofol. 2 cc Im on
alternate days x 5

If taking Alcoholto → Stop or Reduce
Low fat diet.

Height - 177cm
weight - 81.3kg
B.P - 120/80mmhg
Pulse - 68 min

DR (MRS) RAJNESH SINGH
MBBS DGO
M M C REG. NO. 49217
Meesha Healthcare & Research Pvt. Ltd



MEESHA HEALTHCARE & RESEARCH PVT LTD

La View, 1st Floor, B.J. Marg, Jacob Circle, Saat Rasta, Mahalaxmi Mumbai
Pin - 400011
Phone No. 2223053536/7710084305
www.meeshahealth.net
email: info@meeshahealth.net

LAB REPORT

Printed Date: 2024-04-11 09:06 PM

Patient Id	: 43859	Patient Name	: Mr. JADI SHANKAR VERMA	TreatmentId	: 20771
Age/Gender	: 35Y/Male	Mobile No	: 7386804799	Ref. By	:
Registered On	: 11-04-2024 09:44 AM	Collected On	: 11-04-2024 10:25 AM	Reported On	: 11-04-2024 09:05 PM
Nationality	: Indian	Patient Type	: Sponsor	Sponsor Name	: MediWheel(Arcofemi Healthcare Pvt. Ltd.)

CREATININE

<u>Test Name</u>	<u>Test Result</u>	<u>Normal Values</u>	<u>Unit</u>
Serum Creatinine	0.73	0.6 - 1.3	mg/dl

Equipment: ERBA-EM 200 FULLY AUTOMATED CLINICAL CHEMISTRY ANALYSER.

--End Of Report--

Shradha Mhaskar
(Technician Name)

Dr Tabassum Shaikh
MBBS, MD (Pathology)
Consultant Pathologist



MEESHA HEALTHCARE & RESEARCH PVT LTD

La View, 1st Floor, B.J. Marg, Jacob Circle, Saat Rasta, Mahalaxmi Mumbai
Pin - 400011
Phone No. 2223053536/7710084305
www.meeshahealth.net
email: info@meeshahealth.net

LAB REPORT

Printed Date: 2024-04-11 09:06 PM

Patient Id : 43859	Patient Name : Mr. JADI SHANKAR VERMA	TreatmentId : 20771
Age/Gender : 35Y/Male	Mobile No : 7386804799	Ref. By :
Registered On : 11-04-2024 09:44 AM	Collected On : 11-04-2024 10:25 AM	Reported On : 11-04-2024 09:05 PM
Nationality : Indian	Patient Type : Sponsor	Sponsor Name : MediWheel(Arcofemi Healthcare Pvt. Ltd.)

STOOL ROUTINE

<u>Test Name</u>	<u>Test Result</u>
PHYSICAL EXAMINATION	
Colour	Brownish
Odour	Normal
Consistency	Semi Solid
Blood	Absent
Mucus	Absent
Parasite	Absent
CHEMICAL EXAMINATION	
Reaction (pH)	Acidic 6.0
Occult blood	Absent
Reducing Substances	Absent
MICROSCOPIC EXAMINATION	
Veg Cells	Present(+)
Starch & Fat	Present(+)
Epithelial Cells	2-3/hpf
Pus Cells	2-3/hpf
Red Blood Cells	3-4/hpf
Ova of Parasites	Absent
Cysts	Absent
Trophozoites	Absent
Yeast cell	Absent
Bacteria	Absent

--End Of Report--

Shradha Mhaskar
(Technician Name)

Dr Tabassum Shaikh
MBBS, MD (Pathology)
Consultant Pathologist



MEESHA HEALTHCARE & RESEARCH PVT LTD

La View, 1st Floor, B.J. Marg, Jacob Circle, Saat Rasta, Mahalaxmi Mumbai
Pin - 400011
Phone No. 2223053536/7710084305
www.meeshahealth.net
email: info@meeshahealth.net

LAB REPORT

Printed Date: 2024-04-11 09:06 PM

Patient Id	: 43859	Patient Name	: Mr. JADI SHANKAR VERMA	TreatmentId	: 20771
Age/Gender	: 35Y/Male	Mobile No	: 7386804799	Ref. By	:
Registered On	: 11-04-2024 09:44 AM	Collected On	: 11-04-2024 10:25 AM	Reported On	: 11-04-2024 09:05 PM
Nationality	: Indian	Patient Type	: Sponsor	Sponsor Name	: MediWheel(Arcofemi Healthcare Pvt. Ltd.)

LFT - LIVER FUNCTION TEST

<u>Test Name</u>	<u>Test Result</u>	<u>Normal Values</u>	<u>Unit</u>
Serum Bilirubin Total	1.34 H	0.1 - 1.2	mg/dl
Serum Bilirubin Direct	0.50	0 - 0.5	mg/dl
Serum Bilirubin Indirect	0.84	0 - 0.9	mg/dl
Serum SGOT (AST)	34	0 - 40	IU/L
Serum SGPT (ALT)	60 H	0 - 40	IU/L
Serum Alkaline Phosphatase	58	40 - 111	IU/L
Serum GGT	73 H	11 - 50	U/L
Serum Total Proteins	7.0	6.4 - 8.3	g/dl
Serum Albumin	3.7	3.5 - 5.2	g/dl
Serum Globulin	3.30	1.6 - 3.5	g/dl
A/G Ratio	1.12	0 - 100	micro IU/mL

Comment: -Rechecked.

Equipment: ERBA-EM 200 FULLY AUTOMATED CLINICAL CHEMISTRY ANALYSER.

--End Of Report--

Shradha Mhaskar
(Technician Name)

Dr Tabassum Shaikh
MBBS, MD (Pathology)
Consultant Pathologist



MEESHA HEALTHCARE & RESEARCH PVT LTD

La View, 1st Floor, B.J. Marg, Jacob Circle, Saat Rasta, Mahalaxmi Mumbai
Pin - 400011
Phone No. 2223053536/7710084305
www.meeshahealth.net
email: info@meeshahealth.net

LAB REPORT

Printed Date: 2024-04-11 09:06 PM

Patient Id	: 43859	Patient Name	: Mr. JADI SHANKAR VERMA	TreatmentId	: 20771
Age/Gender	: 35Y/Male	Mobile No	: 7386804799	Ref. By	:
Registered On	: 11-04-2024 09:44 AM	Collected On	: 11-04-2024 10:25 AM	Reported On	: 11-04-2024 09:05 PM
Nationality	: Indian	Patient Type	: Sponsor	Sponsor Name	: MediWheel(Arcofemi Healthcare Pvt. Ltd.)

BUN /CREATININE RATIO

<u>Test Name</u>	<u>Test Result</u>	<u>Normal Values</u>	<u>Unit</u>
Serum BUN	06	0 - 20	mg/dl
Serum Creatinine	0.73	0.6 - 1.3	mg/dl
BUN / Creat Ratio	<u>8.22 L</u>	10 - 20	%

Equipment: ERBA-EM 200 FULLY AUTOMATED CLINICAL CHEMISTRY ANALYSER.

--End Of Report--

Shraddha Mhaskar
(Technician Name)

Dr Tabassum Shaikh
MBBS,MD (Pathology)
Consultant Pathologist

**MEESHA HEALTHCARE & RESEARCH PVT LTD**

La View, 1st Floor, B.J. Marg, Jacob Circle, Saat Rasta, Mahalaxmi Mumbai
Pin - 400011
Phone No. 2223053536/7710084305
www.meeshahealth.net
email: info@meeshahealth.net

LAB REPORT

Printed Date: 2024-04-11 09:06 PM

Patient Id	: 43859	Patient Name	: Mr. JADI SHANKAR VERMA	TreatmentId	: 20771
Age/Gender	: 35Y/Male	Mobile No	: 7386804799	Ref. By	:
Registered On	: 11-04-2024 09:44 AM	Collected On	: 11-04-2024 10:25 AM	Reported On	: 11-04-2024 09:05 PM
Nationality	: Indian	Patient Type	: Sponsor	Sponsor Name	: MediWheel(Arcofemi Healthcare Pvt. Ltd.)

CBC (COMPLETE BLOOD COUNT)

<u>Test Name</u>	<u>Test Result</u>	<u>Normal Values</u>	<u>Unit</u>
Haemoglobin	14.6	13 - 17	g/dl
R.B.C. Count	5.37	4.5 - 5.5	mill/cumm
Hematocrit(PCV)	44.4	40 - 50	%
M.C.V.	<u>82.68 L</u>	83 - 101	fl
M.C.H.	27.19	27 - 32	pg
M.C.H.C.	32.88	31 - 35	g/dl
RDW-CV	<u>14.3 H</u>	11.5 - 14	%
RDW-SD	44.2		
Platelet Count	248000	150000 - 400000	/cumm
Platelet On Smear	Adequate		
TOTAL WHITE BLOOD CELLS	5600	4000 - 10500	/cumm
Neutrophils	69	40 - 70	%
Band cells	00	0 - 10	%
Eosinophils	01	1 - 6	%
Lymphocytes	29	20 - 40	%
Monocytes	<u>01 L</u>	2 - 10	%
Basophils	00	0 - 02	%
R.B.C. Morphology	Normocytic Normochromic		
W.B.C Morphology	Normal		
Parasite	-		
Comment	-		

Equipment: CELL COUNTER ERBA H 360**--End Of Report--****Shradha Mhaskar**
(Technician Name)**Dr Tabassum Shaikh**
MBBS,MD (Pathology)
Consultant Pathologist



MEESHA HEALTHCARE & RESEARCH PVT LTD

La View,1st Floor,B.J. Marg,Jacob Circle,Saat Rasta,Mahalaxmi Mumbai
Pin - 400011
Phone No. 2223053536/7710084305
www.meeshahealth.net
email: info@meeshahealth.net

LAB REPORT

Printed Date: 2024-04-11 09:06 PM

Patient Id	: 43859	Patient Name	: Mr. JADI SHANKAR VERMA	TreatmentId	: 20771
Age/Gender	: 35Y/Male	Mobile No	: 7386804799	Ref. By	:
Registered On	: 11-04-2024 09:44 AM	Collected On	: 11-04-2024 10:25 AM	Reported On	: 11-04-2024 09:05 PM
Nationality	: Indian	Patient Type	: Sponsor	Sponsor Name	: MediWheel(Arcofemi Healthcare Pvt. Ltd.)

BUN

<u>Test Name</u>	<u>Test Result</u>	<u>Normal Values</u>	<u>Unit</u>
Serum BUN	06	0 - 20	mg/dl

Equipment: ERBA-EM 200 FULLY AUTOMATED CLINICAL CHEMISTRY ANALYSER.

--End Of Report--

Shradha Mhaskar
(Technician Name)

Dr Tabassum Shaikh
MBBS,MD (Pathology)
Consultant Pathologist



MEESHA HEALTHCARE & RESEARCH PVT LTD

La View, 1st Floor, B.J. Marg, Jacob Circle, Saat Rasta, Mahalaxmi Mumbai
Pin - 400011
Phone No. 2223053536/7710084305
www.meeshahealth.net
email: info@meeshahealth.net

LAB REPORT

Printed Date: 2024-04-11 09:06 PM

Patient Id	: 43859	Patient Name	: Mr. JADI SHANKAR VERMA	TreatmentId	: 20771
Age/Gender	: 35Y/Male	Mobile No	: 7386804799	Ref. By	:
Registered On	: 11-04-2024 09:44 AM	Collected On	: 11-04-2024 10:25 AM	Reported On	: 11-04-2024 09:05 PM
Nationality	: Indian	Patient Type	: Sponsor	Sponsor Name	: MediWheel(Arcofemi Healthcare Pvt. Ltd.)

URIC ACID SERUM

<u>Test Name</u>	<u>Test Result</u>	<u>Normal Values</u>	<u>Unit</u>
Serum Uric Acid	<u>7.8 H</u>	3.6 - 7.7	mg/dl

Comment: -Rechecked.

Equipment: ERBA-EM 200 FULLY AUTOMATED CLINICAL CHEMISTRY ANALYSER.

--End Of Report--

Shradha Mhaskar
(Technician Name)

Dr Tabassum Shaikh
MBBS,MD (Pathology)
Consultant Pathologist



MEESHA HEALTHCARE & RESEARCH PVT LTD

La View, 1st Floor, B.J. Marg, Jacob Circle, Saat Rasta, Mahalaxmi Mumbai
Pin - 400011
Phone No. 2223053536/7710084305
www.meeshahealth.net
email: info@meeshahealth.net

LAB REPORT

Printed Date: 2024-04-11 09:06 PM

Patient Id	: 43859	Patient Name	: Mr. JADI SHANKAR VERMA	TreatmentId	: 20771
Age/Gender	: 35Y/Male	Mobile No	: 7386804799	Ref. By	:
Registered On	: 11-04-2024 09:44 AM	Collected On	: 11-04-2024 10:25 AM	Reported On	: 11-04-2024 09:05 PM
Nationality	: Indian	Patient Type	: Sponsor	Sponsor Name	: MediWheel(Arcofemi Healthcare Pvt. Ltd.)

LIPID PROFILE

<u>Test Name</u>	<u>Test Result</u>	<u>Normal Values</u>	<u>Unit</u>
Serum Cholesterol Total	164	140 - 250	mg/dl
Serum HDL Cholesterol	39.5	30 - 70	mg/dl
Serum Triglycerides	105.5	0 - 165	mg/dl
Serum LDL Cholesterol	103.40	85 - 130	mg/dl
Serum VLDL Cholesterol	21.10	0 - 40	mg/dl
LDL - HDL Ratio	2.62	0 - 100	ug/dl

Equipment: ERBA-EM 200 FULLY AUTOMATED CLINICAL CHEMISTRY ANALYSER.

--End Of Report--

Shraddha Mhaskar
(Technician Name)

Dr Tabassum Shaikh
MBBS, MD (Pathology)
Consultant Pathologist

**MEESHA HEALTHCARE & RESEARCH PVT LTD**

La View, 1st Floor, B.J. Marg, Jacob Circle, Saat Rasta, Mahalaxmi Mumbai
Pin - 400011
Phone No. 2223053536/7710084305
www.meeshahealth.net
email: info@meeshahealth.net

LAB REPORT

Printed Date: 2024-04-11 09:06 PM

Patient Id : 43859	Patient Name : Mr. JADI SHANKAR VERMA	TreatmentId : 20771
Age/Gender : 35Y/Male	Mobile No : 7386804799	Ref. By :
Registered On : 11-04-2024 09:44 AM	Collected On : 11-04-2024 10:25 AM	Reported On : 11-04-2024 09:05 PM
Nationality : Indian	Patient Type : Sponsor	Sponsor Name : MediWheel(Arcofemi Healthcare Pvt. Ltd.)

T3,T4,TSH (THYROID PROFILE)

<u>Test Name</u>	<u>Test Result</u>	<u>Normal Values</u>	<u>Unit</u>
SERUM T3 (Tri-Iodothyronine)	100	55 - 205	ng/dl
SERUM T4 (Tetra-Iodothyronine)	7.35	3.5 - 12.5	ug/dl
SERUM TSH (Thyroid Stimulating Hormone)	1.69	0.25 - 5.0	µIU/ml

Interpretation: REFERENCE RANGE : a. ADULT :-Euthyroid : 0.25 - 5.0 IU/ml
Hypothyroid : >7.0 IU/ml
Hyperthyroid:< 0.15 IU/ml

NOTE : TSH values between 0.15 - 0.25 IU/ml and between 5.0 - 7.0 IU/ml are to be considered as a borderline. Repeat results after 2 weeks.

b. PREGNANCY :- First Trimester : 0.25 - 4.0 IU/ml
Second Trimester : 0.5 - 4.0 IU/ml
Third Trimester : 0.4 - 5.0 IU/ml

c. NEWBORN :
1 - 4 days : 1.0 - 39.0 IU/ml
1 - 4 weeks : 1.7 - 9.1 IU/ml
1 - 12 months : 0.8 - 8.2 IU/ml
1 - 5 years : 0.7 - 5.7 IU/ml

NOTE : This assay is performed as per the standard kit protocol.

Equipment: BIOMERIEUX VIDAS

--End Of Report--

Shraddha Mhaskar
(Technician Name)

Dr Tabassum Shaikh
MBBS,MD (Pathology)
Consultant Pathologist



MEESHA HEALTHCARE & RESEARCH PVT LTD

La View, 1st Floor, B.J. Marg, Jacob Circle, Saat Rasta, Mahalaxmi Mumbai
Pin - 400011
Phone No. 2223053536/7710084305
www.meeshahealth.net
email: info@meeshahealth.net

LAB REPORT

Printed Date: 2024-04-11 09:06 PM

Patient Id	: 43859	Patient Name	: Mr. JADI SHANKAR VERMA	TreatmentId	: 20771
Age/Gender	: 35Y/Male	Mobile No	: 7386804799	Ref. By	:
Registered On	: 11-04-2024 09:44 AM	Collected On	: 11-04-2024 10:25 AM	Reported On	: 11-04-2024 09:05 PM
Nationality	: Indian	Patient Type	: Sponsor	Sponsor Name	: MediWheel(Arcofemi Healthcare Pvt. Ltd.)

HbA1c (GLYCOSYLATED HAEMOGLOBIN)

<u>Test Name</u>	<u>Test Result</u>	<u>Normal Values</u>	<u>Unit</u>
GLYCOSYLATED HAEMOGLOBIN(HBA1C)	5.8	4.6 - 6.2	%
MEAN PLASMA GLUCOSE	119.76	0 - 154	mg/dl

Interpretation: 6.2 - 7.0 %----- Near Normal Glycemia
7.0 - 8.0 %----- Fair Control
8.0 - 10.0 %----- Unsatisfactory Control
Above 10.0 % ----- Poor control

TRACIBILITY :
The method has been certified by the National Glycohaemoglobin Standardization Program

CLINICAL SIGNIFICANCE :
HbA1c is a glycated form of haemoglobin formed by the attachment of glucose residues in the blood to the haemoglobin molecules. The level of HbA1c is proportional to the level of glucose in the blood & has been widely accepted as an indicator of the mean blood glucose concentration in the preceding 6-8 weeks. It is therefore a long term indicator of diabetic control. For routine use HbA1c levels should be monitored every 3-4 months.

Equipment: mispa-i2

--End Of Report--

Shraddha Mhaskar
(Technician Name)

Dr Tabassum Shaikh
MBBS,MD (Pathology)
Consultant Pathologist



MEESHA HEALTHCARE & RESEARCH PVT LTD

La View, 1st Floor, B.J. Marg, Jacob Circle, Saat Rasta, Mahalaxmi Mumbai
Pin - 400011
Phone No. 2223053536/7710084305
www.meeshahealth.net
email: info@meeshahealth.net

LAB REPORT

Printed Date: 2024-04-11 09:06 PM

Patient Id	: 43859	Patient Name	: Mr. JADI SHANKAR VERMA	TreatmentId	: 20771
Age/Gender	: 35Y/Male	Mobile No	: 7386804799	Ref. By	:
Registered On	: 11-04-2024 09:44 AM	Collected On	: 11-04-2024 10:25 AM	Reported On	: 11-04-2024 09:05 PM
Nationality	: Indian	Patient Type	: Sponsor	Sponsor Name	: MediWheel(Arcofemi Healthcare Pvt. Ltd.)

BSF AND PP

<u>Test Name</u>	<u>Test Result</u>	<u>Normal Values</u>	<u>Unit</u>
Blood Sugar (F)	89	70 - 110	mg/dl
Blood Sugar (PP)	96	70 - 140	mg/dl

Equipment: ERBA-EM 200 FULLY AUTOMATED CLINICAL CHEMISTRY ANALYSER.

--End Of Report--

Shradha Mhaskar
(Technician Name)

Dr Tabassum Shaikh
MBBS, MD (Pathology)
Consultant Pathologist



MEESHA HEALTHCARE & RESEARCH PVT LTD

La View,1st Floor,B.J. Marg,Jacob Circle,Saat Rasta,Mahalaxmi Mumbai
Pin - 400011
Phone No. 2223053536/7710084305
www.meeshahealth.net
email: info@meeshahealth.net

LAB REPORT

Printed Date: 2024-04-11 09:06 PM

Patient Id	: 43859	Patient Name	: Mr. JADI SHANKAR VERMA	TreatmentId	: 20771
Age/Gender	: 35Y/Male	Mobile No	: 7386804799	Ref. By	:
Registered On	: 11-04-2024 09:44 AM	Collected On	: 11-04-2024 10:25 AM	Reported On	: 11-04-2024 09:05 PM
Nationality	: Indian	Patient Type	: Sponsor	Sponsor Name	: MediWheel(Arcofemi Healthcare Pvt. Ltd.)

BLOOD GROUP AND Rh TYPING

<u>Test Name</u>	<u>Test Result</u>
Blood Group	O
Rh Factor (D)	Positive

Interpretation: -1. Agglutination is a positive result and indicates the presence of A, B or D (Rho) Antigen
2. No agglutination is a negative result and indicates the absence of A, B or D (Rho) Antigen
--End Of Report--

Shraddha Mhaskar
(Technician Name)

Dr Tabassum Shaikh
MBBS,MD (Pathology)
Consultant Pathologist

**MEESHA HEALTHCARE & RESEARCH PVT LTD**

La View, 1st Floor, B.J. Marg, Jacob Circle, Saat Rasta, Mahalaxmi Mumbai
Pin - 400011
Phone No. 2223053536/7710084305
www.meeshahealth.net
email: info@meeshahealth.net

LAB REPORT

Printed Date: 2024-04-11 09:06 PM

Patient Id : 43859	Patient Name : Mr. JADI SHANKAR VERMA	TreatmentId : 20771
Age/Gender : 35Y/Male	Mobile No : 7386804799	Ref. By :
Registered On : 11-04-2024 09:44 AM	Collected On : 11-04-2024 10:25 AM	Reported On : 11-04-2024 09:05 PM
Nationality : Indian	Patient Type : Sponsor	Sponsor Name : MediWheel(Arcofemi Healthcare Pvt. Ltd.)

URINE ROUTINE

<u>Test Name</u>	<u>Test Result</u>
PHYSICAL EXAMINATION	
Quantity	50 ml
Appearance	Clear
Colour	Pale Yellow
Specific Gravity	1.010
Blood	Absent
CHEMICAL EXAMINATION	
Reaction (pH)	Acidic 5.0
Albumin	Absent
Glucose	Absent
Ketone Bodies	Absent
Bile Pigment	Absent
Urobilinogen	Normal
Occult blood	Absent
MICROSCOPIC EXAMINATION	
Epithelial Cells	0-1/hpf
Pus Cells	0-1/hpf
Red Blood Cells	0-1/hpf
Yeast cell	Absent
Casts	Absent
Crystals	Absent
Amorphous Deposit	Absent
Bacteria	Absent

--End Of Report--**Shraddha Mhaskar**
(Technician Name)**Dr Tabassum Shaikh**
MBBS, MD (Pathology)
Consultant Pathologist



MEESHA HEALTHCARE & RESEARCH PVT LTD

La View, 1st Floor, B.J. Marg, Jacob Circle, Saat Rasta, Mahalaxmi Mumbai
Pin - 400011
Phone No. 2223053536/7710084305
www.meeshahealth.net
email: info@meeshahealth.net

LAB REPORT

Printed Date: 2024-04-11 09:06 PM

Patient Id	: 43859	Patient Name	: Mr. JADI SHANKAR VERMA	TreatmentId	: 20771
Age/Gender	: 35Y/Male	Mobile No	: 7386804799	Ref. By	:
Registered On	: 11-04-2024 09:44 AM	Collected On	: 11-04-2024 10:25 AM	Reported On	: 11-04-2024 09:05 PM
Nationality	: Indian	Patient Type	: Sponsor	Sponsor Name	: MediWheel(Arcofemi Healthcare Pvt. Ltd.)

ESR (Erythrocyte Sedimentation Rate)

<u>Test Name</u>	<u>Test Result</u>	<u>Normal Values</u>	<u>Unit</u>
ESR	10	0 - 15	mm/hr

--End Of Report--

Shradha Mhaskar
(Technician Name)

Dr Tabassum Shaikh
MBBS, MD (Pathology)
Consultant Pathologist

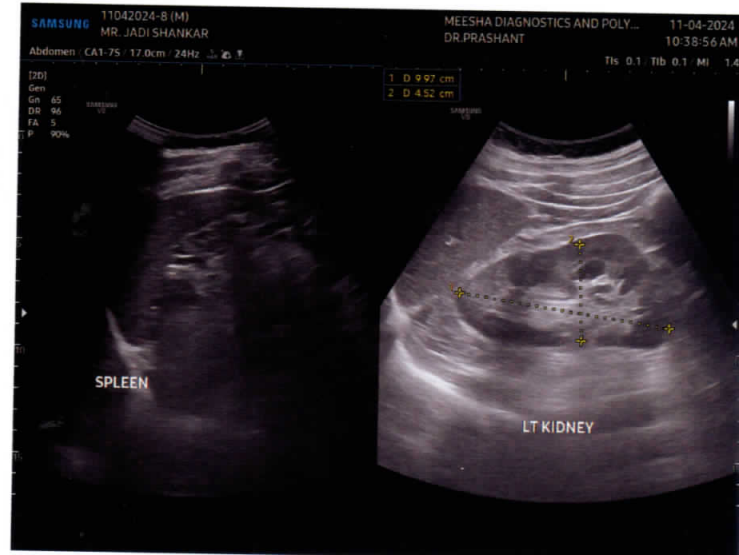
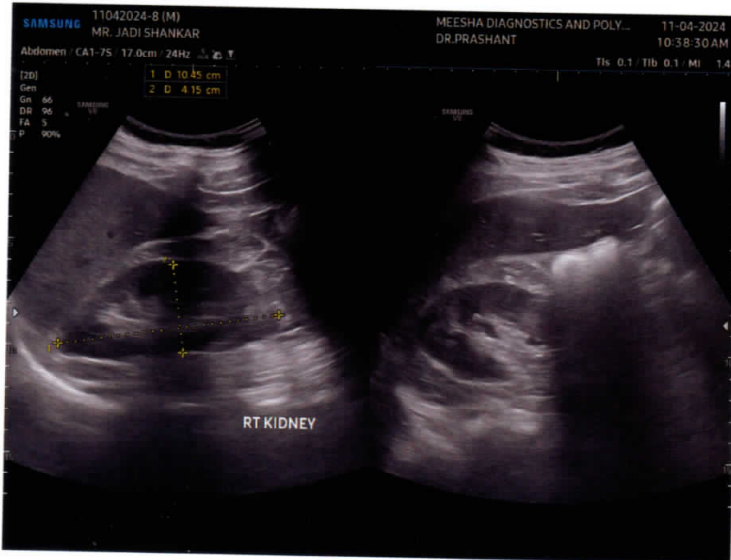
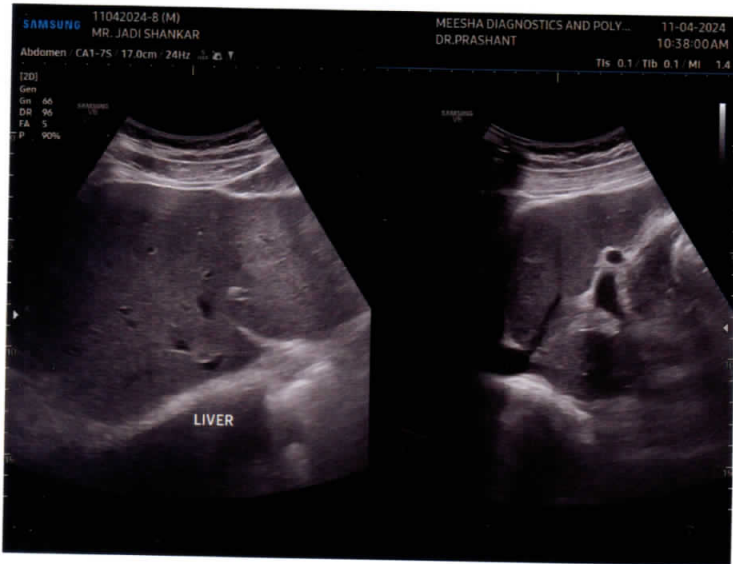



MEESHA
DIAGNOSTICS AND POLYCLINIC

Branch :

Ground Floor, 12-C, Moti Mahal, C.S. No. 1631, Churchgate, Mumbai-400 020.
Tel. : +91 22 3574 1977 / 93241 87465 / 77100 84304

Patient Name : MR. JADI SHANKAR VERMA
Age : 35 YEARS
Ref. By : MEDIWHEEL

ID No : 43859
Sex : MALE
Date : 11.04.2024

ULTRASONOGRAPHY OF THE ABDOMEN AND PELVIS :

Liver

Is normal in size and echotexture.
No focal or diffuse lesion is seen.
The biliary tree and portal vein radicals are normal.

Gall bladder

Is physiologically distended and reveals an anechoic lumen .
No gallstone or evidence of cholecystitis is seen.

Pancreas

Reveals a homogenous normal parenchymal echotexture and appears normal in size.
No solid or cystic mass lesion is seen. No pancreatic calcification or duct dilatation is seen.

Spleen

Is normal in size. The parenchymal echotexture is normal.
No focal mass lesion is seen.

Kidneys

The right kidney measures 10.4 X 4.1 cms. The left kidney measures 9.9 X 4.5 cms.
Appear normal in size, shape and reveal normal differentiation of cortex, medulla and central echo complex.
No hydronephrosis, calculus or scarring is seen.

Urinary bladder

Was distended and revealed no intrinsic abnormality.

No para aortic lymphadenopathy or ascites is seen.

Prostate is normal in size and echotexture. It measures 3.3 X 3.1 X 2.7 cms and weights 14.7 gms. No obvious focal mass lesion is seen.

IMPRESSION :

- **No significant abnormality detected.**

DR. PRASHANT VAIDYA
M.B.B.S. DMRE
Reg. No. 2002/02/593

DR. PRASHANT VAIDYA
D.M.R.E
CONSULTANT RADIOLOGIST

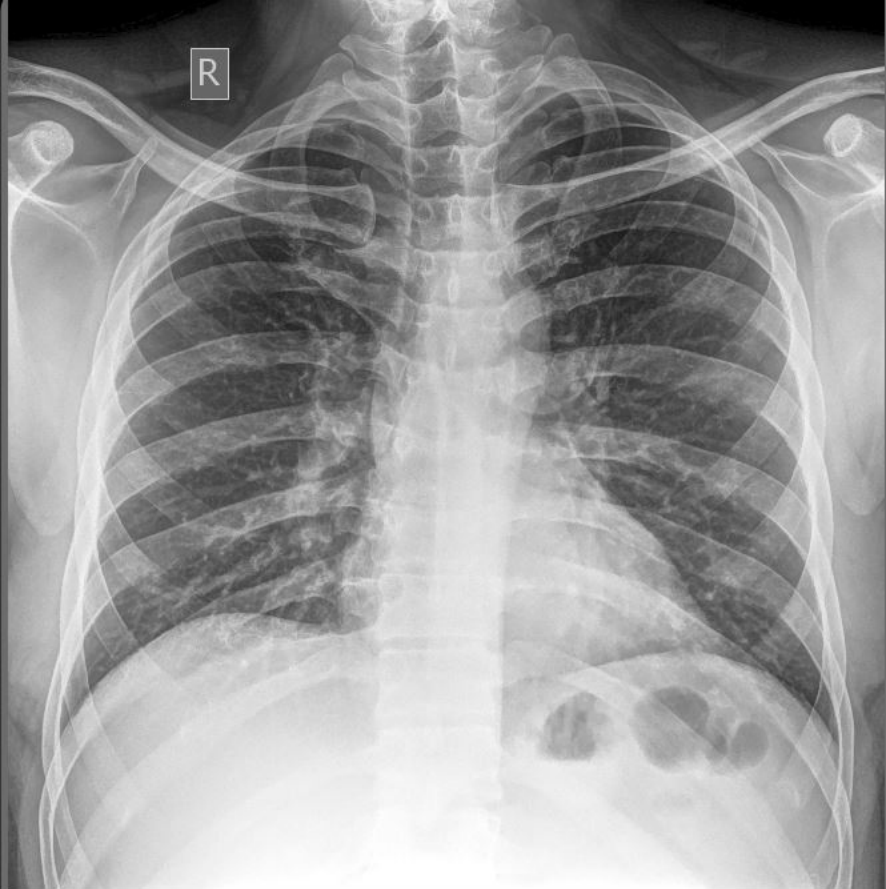

R

JADI SHANKAR VERMA Male

CHEST PA

11-Apr-24 10:20:29 AM

43859

35 year(s)

7386804799

MEDIEHEEL

MEESHA HEALTHCARE & RESEARCH PVT LTD

YOUR PARTNER IN HEALTH



MEESHA HEALTHCARE & RESEARCH PVT LTD

La View,1st Floor,B.J. Marg,Jacob Circle,Saat Rasta,Mahalaxmi Mumbai
Pin - 400011

Phone No. 022-23053534/36/7710084305

www.meeshahealth.net Email: info@meeshahealth.net

Name	JADI SHANKAR VERMA				
Age/Sex	035Y/M	Patient ID	43859	Referred By	MEDIEHEEL
Study Date	2024-04-11 10:19		Report Date	2024-04-11 10:56	

RADIOGRAPH OF THE CHEST PA VIEW

FINDINGS:

Both the lung fields are clear.

Both the costophrenic angles are clear.

Hilar shadows appear normal.

Cardiothoracic ratio is within normal limits.

Hemidiaphragms are normal in position and contour.

Trachea is in the midline.

Bony thorax under view is unremarkable.

IMPRESSION:

Radiograph chest does not reveal any significant abnormality.

Dr Anil Kumar Shukla
MBBS, MD (Radiology)