

Patient Name : Mr.ARVIND GANGARAM MURKAR
Age/Gender : 38 Y 5 M 5 D/M
UHID/MR No : SCHE.0000089208
Visit ID : SCHEOPV107702
Ref Doctor : Dr.SELF
Emp/Auth/TPA ID : 9920144559

Collected : 09/Nov/2024 08:14AM
Received : 09/Nov/2024 10:47AM
Reported : 09/Nov/2024 02:45PM
Status : Final Report
Sponsor Name : ARCOFEMI HEALTHCARE LIMITED

DEPARTMENT OF HAEMATOLOGY

ARCOFEMI - MEDIWHEEL - PMC PACK H - PAN INDIA - FY2324

Test Name	Result	Unit	Bio. Ref. Interval	Method
HEMOGRAM , WHOLE BLOOD EDTA				
HAEMOGLOBIN	16.2	g/dL	13-17	Spectrophotometer
PCV	48.90	%	40-50	Electronic pulse & Calculation
RBC COUNT	5.41	Million/cu.mm	4.5-5.5	Electrical Impedence
MCV	90	fL	83-101	Calculated
MCH	29.9	pg	27-32	Calculated
MCHC	33.1	g/dL	31.5-34.5	Calculated
R.D.W	14.3	%	11.6-14	Calculated
TOTAL LEUCOCYTE COUNT (TLC)	6,300	cells/cu.mm	4000-10000	Electrical Impedence
DIFFERENTIAL LEUCOCYTIC COUNT (DLC)				
NEUTROPHILS	55	%	40-80	Electrical Impedence
LYMPHOCYTES	40	%	20-40	Electrical Impedence
EOSINOPHILS	02	%	1-6	Electrical Impedence
MONOCYTES	03	%	2-10	Electrical Impedence
BASOPHILS	00	%	<1-2	Electrical Impedence
ABSOLUTE LEUCOCYTE COUNT				
NEUTROPHILS	3465	Cells/cu.mm	2000-7000	Calculated
LYMPHOCYTES	2520	Cells/cu.mm	1000-3000	Calculated
EOSINOPHILS	126	Cells/cu.mm	20-500	Calculated
MONOCYTES	189	Cells/cu.mm	200-1000	Calculated
Neutrophil lymphocyte ratio (NLR)	1.38		0.78- 3.53	Calculated
PLATELET COUNT	245000	cells/cu.mm	150000-410000	Electrical impedence
ERYTHROCYTE SEDIMENTATION RATE (ESR)	04	mm at the end of 1 hour	0-15	Modified Westergren
PERIPHERAL SMEAR				
RBC NORMOCYTIC NORMOCHROMIC WBC WITHIN NORMAL LIMITS PLATELETS ARE ADEQUATE ON SMEAR NO HEMOPARASITES SEEN				

Page 1 of 8



DR. APARNA NAIK
MBBS DPB
CONSULTANT PATHOLOGIST

SIN No:BED240245558



Patient Name : Mr.ARVIND GANGARAM MURKAR
Age/Gender : 38 Y 5 M 5 D/M
UHID/MR No : SCHE.0000089208
Visit ID : SCHEOPV107702
Ref Doctor : Dr.SELF
Emp/Auth/TPA ID : 9920144559

Collected : 09/Nov/2024 08:14AM
Received : 09/Nov/2024 10:47AM
Reported : 09/Nov/2024 02:45PM
Status : Final Report
Sponsor Name : ARCOFEMI HEALTHCARE LIMITED

DEPARTMENT OF HAEMATOLOGY

ARCOFEMI - MEDIWHEEL - PMC PACK H - PAN INDIA - FY2324

DR. APARNA NAIK
MBBS DPB
CONSULTANT PATHOLOGIST

SIN No:BED240245558



Patient Name : Mr.ARVIND GANGARAM MURKAR
 Age/Gender : 38 Y 5 M 5 D/M
 UHID/MR No : SCHE.0000089208
 Visit ID : SCHEOPV107702
 Ref Doctor : Dr.SELF
 Emp/Auth/TPA ID : 9920144559

Collected : 09/Nov/2024 08:14AM
 Received : 09/Nov/2024 10:47AM
 Reported : 09/Nov/2024 02:45PM
 Status : Final Report
 Sponsor Name : ARCOFEMI HEALTHCARE LIMITED

DEPARTMENT OF HAEMATOLOGY

ARCOFEMI - MEDIWHEEL - PMC PACK H - PAN INDIA - FY2324

Test Name	Result	Unit	Bio. Ref. Interval	Method
BLOOD GROUP ABO AND RH FACTOR , WHOLE BLOOD EDTA				
BLOOD GROUP TYPE	A			Forward & Reverse Grouping with Slide/Tube Aggluti
Rh TYPE	POSITIVE			Forward & Reverse Grouping with Slide/Tube Agglutination



DR. APARNA NAIK
 MBBS DPB
 CONSULTANT PATHOLOGIST

SIN No:BED240245558



Patient Name : Mr.ARVIND GANGARAM MURKAR	Collected : 09/Nov/2024 08:14AM
Age/Gender : 38 Y 5 M 5 D/M	Received : 09/Nov/2024 10:33AM
UHID/MR No : SCHE.0000089208	Reported : 09/Nov/2024 02:05PM
Visit ID : SCHEOPV107702	Status : Final Report
Ref Doctor : Dr.SELF	Sponsor Name : ARCOFEMI HEALTHCARE LIMITED
Emp/Auth/TPA ID : 9920144559	

DEPARTMENT OF BIOCHEMISTRY

ARCOFEMI - MEDIWHEEL - PMC PACK H - PAN INDIA - FY2324

Test Name	Result	Unit	Bio. Ref. Interval	Method
GLUCOSE, FASTING , NAF PLASMA	105	mg/dL	70-100	GOD - POD

Comment:

As per American Diabetes Guidelines, 2023

Fasting Glucose Values in mg/dL	Interpretation
70-100 mg/dL	Normal
100-125 mg/dL	Prediabetes
≥126 mg/dL	Diabetes
<70 mg/dL	Hypoglycemia

Note:

- 1.The diagnosis of Diabetes requires a fasting plasma glucose of > or = 126 mg/dL and/or a random / 2 hr post glucose value of > or = 200 mg/dL on at least 2 occasions.
2. Very high glucose levels (>450 mg/dL in adults) may result in Diabetic Ketoacidosis & is considered critical.



DR. APARNA NAIK
MBBS DPB
CONSULTANT PATHOLOGIST

SIN No:PLF02211168



Patient Name : Mr.ARVIND GANGARAM MURKAR
 Age/Gender : 38 Y 5 M 8 D/M
 UHID/MR No : SCHE.0000089208
 Visit ID : SCHEOPV107702
 Ref Doctor : Dr.SELF
 Emp/Auth/TPA ID : 9920144559

Collected : 12/Nov/2024 11:17AM
 Received : 12/Nov/2024 11:58AM
 Reported : 12/Nov/2024 01:54PM
 Status : Final Report
 Sponsor Name : ARCOFEMI HEALTHCARE LIMITED

DEPARTMENT OF BIOCHEMISTRY

ARCOFEMI - MEDIWHEEL - PMC PACK H - PAN INDIA - FY2324

Test Name	Result	Unit	Bio. Ref. Interval	Method
GLUCOSE, POST PRANDIAL (PP), 2 HOURS , SODIUM FLUORIDE PLASMA (2 HR)	90	mg/dL	70-140	GOD - POD

Comment:

It is recommended that FBS and PPBS should be interpreted with respect to their Biological reference ranges and not with each other.
 Conditions which may lead to lower postprandial glucose levels as compared to fasting glucose levels may be due to reactive hypoglycemia, dietary meal content, duration or timing of sampling after food digestion and absorption, medications such as insulin preparations, sulfonylureas, amylin analogues, or conditions such as overproduction of insulin.



DR. APARNA NAIK
 MBBS DPB
 CONSULTANT PATHOLOGIST

SIN No:PLP1488084



Patient Name : Mr.ARVIND GANGARAM MURKAR
 Age/Gender : 38 Y 5 M 5 D/M
 UHID/MR No : SCHE.0000089208
 Visit ID : SCHEOPV107702
 Ref Doctor : Dr.SELF
 Emp/Auth/TPA ID : 9920144559

Collected : 09/Nov/2024 08:14AM
 Received : 09/Nov/2024 10:50AM
 Reported : 09/Nov/2024 02:05PM
 Status : Final Report
 Sponsor Name : ARCOFEMI HEALTHCARE LIMITED

DEPARTMENT OF BIOCHEMISTRY

ARCOFEMI - MEDIWHEEL - PMC PACK H - PAN INDIA - FY2324

Test Name	Result	Unit	Bio. Ref. Interval	Method
ALANINE AMINOTRANSFERASE (ALT/SGPT) , SERUM	23	U/L	4-44	JSCC

Comment:

ALT elevations are noted in liver parenchymal diseases, leading to injury / destruction of hepatocytes.

ALT levels are seen to be elevated even before the signs and symptoms of the liver injury appear.

The ALT levels remain high longer in blood as compared to AST levels. And though both the enzymes increase in liver injury, the rise in ALT is more compared to AST, thus also altering the ALT:AST ratio.

Test Name	Result	Unit	Bio. Ref. Interval	Method
BILIRUBIN, TOTAL , SERUM	0.50	mg/dL	0.1-1.2	Azobilirubin

Test Name	Result	Unit	Bio. Ref. Interval	Method
CREATININE , SERUM	0.82	mg/dL	0.6-1.1	ENZYMATIC METHOD



DR. APARNA NAIK
 MBBS DPB
 CONSULTANT PATHOLOGIST

SIN No:SE04843153



Patient Name : Mr.ARVIND GANGARAM MURKAR
 Age/Gender : 38 Y 5 M 5 D/M
 UHID/MR No : SCHE.0000089208
 Visit ID : SCHEOPV107702
 Ref Doctor : Dr.SELF
 Emp/Auth/TPA ID : 9920144559

Collected : 09/Nov/2024 08:14AM
 Received : 09/Nov/2024 02:54PM
 Reported : 09/Nov/2024 03:25PM
 Status : Final Report
 Sponsor Name : ARCOFEMI HEALTHCARE LIMITED

DEPARTMENT OF CLINICAL PATHOLOGY

ARCOFEMI - MEDIWHEEL - PMC PACK H - PAN INDIA - FY2324

Test Name	Result	Unit	Bio. Ref. Interval	Method
COMPLETE URINE EXAMINATION (CUE) , URINE				
PHYSICAL EXAMINATION				
COLOUR	PALE YELLOW		PALE YELLOW	Visual
TRANSPARENCY	CLEAR		CLEAR	Physical Measurement
pH	6.0		5-7.5	Double Indicator
SP. GRAVITY	1.020		1.002-1.030	Bromothymol Blue
BIOCHEMICAL EXAMINATION				
URINE PROTEIN	NEGATIVE		NEGATIVE	Protein Error Of Indicator
GLUCOSE	NEGATIVE		NEGATIVE	Glucose Oxidase
URINE BILIRUBIN	NEGATIVE		NEGATIVE	Azo Coupling Reaction
URINE KETONES (RANDOM)	NEGATIVE		NEGATIVE	Sodium Nitro Prusside
UROBILINOGEN	NORMAL		NORMAL	Modifed Ehrlich Reaction
NITRITE	NEGATIVE		NEGATIVE	Diazotization
LEUCOCYTE ESTERASE	NEGATIVE		NEGATIVE	Leucocyte Esterase
CENTRIFUGED SEDIMENT WET MOUNT AND MICROSCOPY				
PUS CELLS	1-2	/hpf	0-5	Microscopy
EPITHELIAL CELLS	0-1	/hpf	<10	Microscopy
RBC	ABSENT	/hpf	0-2	Microscopy
CASTS	NIL		0-2 Hyaline Cast	Microscopy
CRYSTALS	ABSENT		ABSENT	Microscopy

Comment:

All urine samples are checked for adequacy and suitability before examination. All abnormal chemical examination are rechecked and verified by manual methods. Microscopy findings are reported as an average of 10 high power fields.

*** End Of Report ***

Page 7 of 8



DR. APARNA NAIK
 MBBS DPB
 CONSULTANT PATHOLOGIST

SIN No:UR2419249



Patient Name : Mr.ARVIND GANGARAM MURKAR
Age/Gender : 38 Y 5 M 5 D/M
UHID/MR No : SCHE.0000089208
Visit ID : SCHEOPV107702
Ref Doctor : Dr.SELF
Emp/Auth/TPA ID : 9920144559

Collected : 09/Nov/2024 08:14AM
Received : 09/Nov/2024 02:54PM
Reported : 09/Nov/2024 03:25PM
Status : Final Report
Sponsor Name : ARCOFEMI HEALTHCARE LIMITED

DEPARTMENT OF CLINICAL PATHOLOGY

ARCOFEMI - MEDIWHEEL - PMC PACK H - PAN INDIA - FY2324

DR. APARNA NAIK
MBBS DPB
CONSULTANT PATHOLOGIST

SIN No:UR2419249



Patient Name : Mr.ARVIND GANGARAM MURKAR
Age/Gender : 38 Y 5 M 5 D/M
UHID/MR No : SCHE.0000089208
Visit ID : SCHEOPV107702
Ref Doctor : Dr.SELF
Emp/Auth/TPA ID : 9920144559

Collected : 09/Nov/2024 08:14AM
Received : 09/Nov/2024 02:54PM
Reported : 09/Nov/2024 03:25PM
Status : Final Report
Sponsor Name : ARCOFEMI HEALTHCARE LIMITED

TERMS AND CONDITIONS GOVERNING THIS REPORT

1. Reported results are for information and interpretation of the referring doctor or such other medical professionals, who understand reporting units, reference ranges and limitation of technologies. Laboratories not be responsible for any interpretation whatsoever.
2. It is presumed that the tests performed are, on the specimen / sample being to the patient named or identified and the verifications of particulars have been confirmed by the patient or his / her representative at the point of generation of said specimen.
3. The reported results are restricted to the given specimen only. Results may vary from lab to lab and from time to time for the same parameter for the same patient (within subject biological variation).
4. The patient details along with their results in certain cases like notifiable diseases and as per local regulatory requirements will be communicated to the assigned regulatory bodies.
5. The patient samples can be used as part of internal quality control, test verification, data analysis purposes within the testing scope of the laboratory.
6. This report is not valid for medico legal purposes. It is performed to facilitate medical diagnosis only.

DR. APARNA NAIK
MBBS DPB
CONSULTANT PATHOLOGIST

SIN No:UR2419249



Apollo Speciality Hospitals Private Limited

(Formerly known as Apollo Speciality Hospitals - India Limited)

CIN- U85100TG2009PTC099414

Regd Off: 1-10-S2/62, 5th Floor, Ashoka Baghpathi Chambers,
Begumt, Hyderabad, Telangana - 500016

Address:

Uppal Complex, Opp. BSR Bus Stand, Main Gate,
Chennai, Chennai, India - 600088
Ph: 044-4731-4671

(5)

Name : Mr. Arvind Gangaram Murkar Address : Chembur Plan : ARCOFEMI MEDIWHEEL PMC CREDIT PAN INDIA OP AGREEMENT	Age : 38 Y Sex : M	UHID :SCHE.0000089208  OP Number :SCHEOPV107702 Bill No :SCHE-OCR-25434 Date : 09.11.2024 07:59
--	---	---

Sno	Service Type/ServiceName	Department
1	ARCOFEMI - MEDIWHEEL - PMC PACK H - PAN INDIA - FY2324	
<input checked="" type="checkbox"/>	BILIRUBIN, TOTAL - SERUM	
<input checked="" type="checkbox"/>	GLUCOSE, FASTING	
<input checked="" type="checkbox"/>	HEMOGRAM + PERIPHERAL SMEAR	
<input checked="" type="checkbox"/>	ALANINE AMINOTRANSFERASE (ALT/SGPT), SERUM	
<input checked="" type="checkbox"/>	COMPLETE URINE EXAMINATION	
<input checked="" type="checkbox"/>	PERIPHERAL SMEAR	
<input checked="" type="checkbox"/>	ECG	
<input checked="" type="checkbox"/>	CREATININE, SERUM	
	GLUCOSE, POST PRANDIAL (PP), 2 HOURS (POST MEAL)	
<input checked="" type="checkbox"/>	X-RAY CHEST PA	
	FITNESS BY GENERAL PHYSICIAN	
<input checked="" type="checkbox"/>	BLOOD GROUP ABO AND RH FACTOR	
	OPHTHAL BY GENERAL PHYSICIAN	
<input checked="" type="checkbox"/>	BUN/CREATININE RATIO	

PP & Ophthal Test pending

CERTIFICATE OF MEDICAL FITNESS

This is to certify that I have conducted the Medical examination
of David Murkar on 9/11/24.

After reviewing the medical history and on clinical examination it has been
found that he/she is:

<ul style="list-style-type: none"> • Medically Fit 	
<ul style="list-style-type: none"> • Fit with recommendations 	<p>Though following observations have been revealed, in my opinion, these are not impediments to the job requirements.</p> <hr/> <hr/> <p>However the employee should follow the advice that has been communicated to him/her.</p>
<ul style="list-style-type: none"> • Temporarily Unfit. 	<p>Observations:</p> <hr/> <hr/> <p>Adv:</p> <hr/> <p>Review:</p> <hr/>
<ul style="list-style-type: none"> • Unfit 	



Dr. Amit R Shobhawat
M.B.D.N.B (Gen Medicine)
F.C.C.M, Dip. Diabetology
MC Registration - 2001/09/3124

Patient Name	Mr. ARVIND GANGARAM MURKAR	Collected	09/Nov/2024 08:14AM
Age/Gender	38 Y 5 M 5 D/M	Received	09/Nov/2024 10:47AM
UHID/MR No	SCHE.0000089208	Reported	09/Nov/2024 02:45PM
Visit ID	SCHEOPV107702	Status	Final Report
Ref Doctor	Dr. SELF	Sponsor Name	ARCOFEMI HEALTHCARE LIMITED
Emp/Auth/TPA ID	9920144559		

DEPARTMENT OF HAEMATOLOGY

ARCOFEMI - MEDIWHEEL - PMC PACK H - PAN INDIA - FY2324

Test Name	Result	Unit	Bio. Ref. Interval	Method
HEMOGRAM , WHOLE BLOOD EDTA				
HAEMOGLOBIN	16.2	g/dL	13-17	Spectrophotometer
PCV	48.90	%	40-50	Electronic pulse & Calculation
RBC COUNT	5.41	Million/cu.mm	4.5-5.5	Electrical Impedance
MCV	90	fL	83-101	Calculated
MCH	29.9	pg	27-32	Calculated
MCHC	33.1	g/dL	31.5-34.5	Calculated
R.D.W	14.3	%	11.6-14	Calculated
TOTAL LEUCOCYTE COUNT (TLC)	6,300	cells/cu.mm	4000-10000	Electrical Impedance
DIFFERENTIAL LEUCOCYTIC COUNT (DLC)				
NEUTROPHILS	55	%	40-80	Electrical Impedance
LYMPHOCYTES	40	%	20-40	Electrical Impedance
EOSINOPHILS	02	%	1-6	Electrical Impedance
MONOCYTES	03	%	2-10	Electrical Impedance
BASOPHILS	00	%	<1-2	Electrical Impedance
ABSOLUTE LEUCOCYTE COUNT				
NEUTROPHILS	3465	Cells/cu.mm	2000-7000	Calculated
LYMPHOCYTES	2520	Cells/cu.mm	1000-3000	Calculated
EOSINOPHILS	126	Cells/cu.mm	20-500	Calculated
MONOCYTES	189	Cells/cu.mm	200-1000	Calculated
Neutrophil lymphocyte ratio (NLR)	1.38		0.78- 3.53	Calculated
PLATELET COUNT	245000	cells/cu.mm	150000-410000	Electrical impedance
ERYTHROCYTE SEDIMENTATION RATE (ESR)	04	mm at the end of 1 hour	0-15	Modified Westergren
PERIPHERAL SMEAR				
RBC NORMOCYTIC NORMOCHROMIC	58		30	Electrical Impedance
WBC WITHIN NORMAL LIMITS	40		40	Electrical Impedance
PLATELETS ARE ADEQUATE ON SMEAR	20		3	Electrical Impedance
NO HEMOPARASITES SEEN	00		0	Electrical Impedance



Aparna Naik
DR. APARNA NAIK
 MBBS DPB
 CONSULTANT PATHOLOGIST
 SIN No: BED240245558

Patient Name	: Mr.ARVIND GANGARAM MURKAR	Collected	: 09/Nov/2024 08:14AM
Age/Gender	: 38 Y 5 M 5 D/M	Received	: 09/Nov/2024 10:47AM
UHID/MR No	: SCHE.0000089208	Reported	: 09/Nov/2024 02:45PM
Visit ID	: SCHEOPV107702	Status	: Final Report
Ref Doctor	: Dr.SELF	Sponsor Name	: ARCOFEMI HEALTHCARE LIMITED
Empl/Auth/TPA ID	: 9920144559		

DEPARTMENT OF HAEMATOLOGY
ARCOFEMI - MEDIWHEEL - PMC PACK H - PAN INDIA - FY2324

APOLLO HEALTHCARE LIMITED
4th Floor
Medi Wheel
177/01
Tatyasaheb Ambedkar
Nashik
Maharashtra - 422002

DEPARTMENT OF
ARCOFEMI - MEDIWHEEL - PMC
FY2324

DR. APARNA NAIK
MBBS DPB
CONSULTANT PATHOLOGIST
SIN No:BED240245558



Patient Name	: Mr.ARVIND GANGARAM MURKAR	Collected	: 09/Nov/2024 08:14AM
Age/Gender	: 38 Y 5 M 5 D/M	Received	: 09/Nov/2024 10:47AM
UHID/MR No	: SCHE.0000089208	Reported	: 09/Nov/2024 02:45PM
Visit ID	: SCHEOPV107702	Status	: Final Report
Ref Doctor	: Dr.SELF	Sponsor Name	: ARCOFEMI HEALTHCARE LIMITED
Emp/Auth/TPA ID	: 9920144559		

DEPARTMENT OF HAEMATOLOGY
ARCOFEMI - MEDIWHEEL - PMC PACK H - PAN INDIA - FY2324

Test Name	Result	Unit	Bio. Ref. Interval	Method
BLOOD GROUP ABO AND RH FACTOR , WHOLE BLOOD EDTA				
BLOOD GROUP TYPE	A			Forward & Reverse Grouping with Slide/Tube Aggluti
Rh TYPE	POSITIVE			Forward & Reverse Grouping with Slide/Tube Agglutination

DR. APARNA NAIK
MBBS DPM
CONSULTANT PATHOLOGIST
SIN No:BED240245558



Patient Name : Mr. ARVIND GANGARAM MURKAR
 Age/Gender : 38 Y 5 M 5 D/M
 UHID/MR No : SCHE.0000089208
 Visit ID : SCHEOPV107702
 Ref Doctor : Dr. SELF
 Emp/Autv/TPA ID : 9920144559

Collected : 09/Nov/2024 08:14AM
 Received : 09/Nov/2024 10:50AM
 Reported : 09/Nov/2024 02:05PM
 Status : Final Report
 Sponsor Name : ARCOFEMI HEALTHCARE LIMITED

DEPARTMENT OF BIOCHEMISTRY
ARCOFEMI - MEDIWHEEL - PMC PACK H - PAN INDIA - FY2324

Test Name	Result	Unit	Bio. Ref. Interval	Method
GLUCOSE, FASTING , NAF PLASMA	105	mg/dL	70-100	GOD - POD

Comment:

As per American Diabetes Guidelines, 2023

Fasting Glucose Values in mg/dL	Interpretation
70-100 mg/dL	Normal
100-125 mg/dL	Prediabetes
≥126 mg/dL	Diabetes
<70 mg/dL	Hypoglycemia

Note:

- The diagnosis of Diabetes requires a fasting plasma glucose of $> \text{ or } = 126 \text{ mg/dL}$ and/or a random / 2 hr post glucose value of $> \text{ or } = 200 \text{ mg/dL}$ on at least 2 occasions.
- Very high glucose levels ($>450 \text{ mg/dL}$ in adults) may result in Diabetic Ketoacidosis & is considered critical.

Test Name	Result	Unit	Bio. Ref. Interval	Method
ALANINE AMINOTRANSFERASE (ALT/SGPT) , SERUM	23	U/L	4-44	JSCC

Comment:

ALT elevations are noted in liver parenchymal diseases, leading to injury / destruction of hepatocytes. ALT levels are seen to be elevated even before the signs and symptoms of the liver injury appear. The ALT levels remain high longer in blood as compared to AST levels. And though both the enzymes increase in liver injury, the rise in ALT is more compared to AST, thus also altering the ALT:AST ratio.

Test Name	Result	Unit	Bio. Ref. Interval	Method
BILIRUBIN, TOTAL , SERUM	0.50	mg/dL	0.1-1.2	Azobilirubin

Page 4 of 7

DR. APARNA NAIK
 MBBS DPB
 CONSULTANT PATHOLOGIST
 SIN No: SE04843153



Patient Name : Mr.ARVIND GANGARAM MURKAR
 Age/Gender : 38 Y 5 M 5 DM
 UHID/MR No : SCHE.0000089208
 Visit ID : SCHEOPV107702
 Ref Doctor : Dr.SELF
 Emp/Auth/TPA ID : 9920144559

Collected : 09/Nov/2024 08:14AM
 Received : 09/Nov/2024 10:50AM
 Reported : 09/Nov/2024 02:05PM
 Status : Final Report
 Sponsor Name : ARCOFEMI HEALTHCARE LIMITED

DEPARTMENT OF BIOCHEMISTRY

ARCOFEMI - MEDIWHEEL - PMC PACK H - PAN INDIA - FY2324

Test Name	Result	Unit	Bio. Ref. Interval	Method
CREATININE , SERUM	0.82	mg/dL	0.6-1.1	ENZYMATIC METHOD



Aparna Naik
DR. APARNA NAIK
 MBBS DPB
 CONSULTANT PATHOLOGIST
 SIN No:SE04843153

Patient Name : Mr.ARVIND GANGARAM MURKAR
 Age/Gender : 38 Y 5 M 5 D/M
 UHI/DIR No : SCHE.0000089208
 Visit ID : SCHEOPV107702
 Ref Doctor : Dr.SELF
 Emp/Auth/TPA ID : 9920144559

Collected : 09/Nov/2024 08:14AM
 Received : 09/Nov/2024 02:54PM
 Reported : 09/Nov/2024 03:25PM
 Status : Final Report
 Sponsor Name : ARCOFEMI HEALTHCARE LIMITED

DEPARTMENT OF CLINICAL PATHOLOGY
ARCOFEMI - MEDIWHEEL - PMC PACK H - PAN INDIA - FY2324

Test Name	Result	Unit	Bio. Ref. Interval	Method
COMPLETE URINE EXAMINATION (CUE) , URINE				
PHYSICAL EXAMINATION				
COLOUR	PALE YELLOW		PALE YELLOW	Visual
TRANSPARENCY	CLEAR		CLEAR	Physical Measurement
pH	6.0		5-7.5	Double Indicator
SP. GRAVITY	1.020		1.002-1.030	Bromothymol Blue
BIOCHEMICAL EXAMINATION				
URINE PROTEIN	NEGATIVE		NEGATIVE	Protein Error Of Indicator
GLUCOSE	NEGATIVE		NEGATIVE	Glucose Oxidase
URINE BILIRUBIN	NEGATIVE		NEGATIVE	Azo Coupling Reaction
URINE KETONES (RANDOM)	NEGATIVE		NEGATIVE	Sodium Nitro Prusside
UROBILINOGEN	NORMAL		NORMAL	Modified Ehrlich Reaction
NITRITE	NEGATIVE		NEGATIVE	Diazotization
LEUCOCYTE ESTERASE	NEGATIVE		NEGATIVE	Leucocyte Esterase
CENTRIFUGED SEDIMENT WET MOUNT AND MICROSCOPY				
PUS CELLS	1-2	/hpf	0-5	Microscopy
EPITHELIAL CELLS	0-1	/hpf	<10	Microscopy
RBC	ABSENT	/hpf	0-2	Microscopy
CASTS	NIL		0-2 Hyaline Cast	Microscopy
CRYSTALS	ABSENT		ABSENT	Microscopy

Comment:

All urine samples are checked for adequacy and suitability before examination. All abnormal chemical examination are rechecked and verified by manual methods. Microscopy findings are reported as an average of 10 high power fields.

*** End Of Report ***

Page 6 of 7

DR. APARNA NAIK
 MBBS DPB
 CONSULTANT PATHOLOGIST
 SIN No:UR2419249





Patient Name : Mr.ARVIND GANGARAM MURKAR
 Age/Gender : 38 Y 5 M 5 DM
 UHID/MR No : SCHE.0000089208
 Visit ID : SCHEOPV107702
 Ref Doctor : Dr.SELF
 Emp/Auth/TPA ID : 9920144559

Collected : 09/Nov/2024 08:14AM
 Received : 09/Nov/2024 02:54PM
 Reported : 09/Nov/2024 03:25PM
 Status : Final Report
 Sponsor Name : ARCOFEMI HEALTHCARE LIMITED

DEPARTMENT OF CLINICAL PATHOLOGY
ARCOFEMI - MEDIWHEEL - PMC PACK H - PAN INDIA - FY2324

DEPARTMENT OF CLINICAL PATHOLOGY
 ARCOFEMI - MEDIWHEEL - PMC PACK H - PAN INDIA - FY2324

DR. APARNA NAIK
 MBBS DPB
 CONSULTANT PATHOLOGIST
 SIN No:UR2419249





Patient Name	: Mr. Arvind Gangaram Murkar	Age	: 38 Y M
UHID	: SCHE.0000089208	OP Visit No	: SCHEOPV107702
Reported on	: 09-11-2024 13:04	Printed on	: 09-11-2024 14:43
Adm/Consult Doctor	:	Ref Doctor	: SELF

DEPARTMENT OF RADIOLOGY

X-RAY CHEST PA

Both lung fields and hila are normal .
No obvious active pleuro-parenchymal lesion seen .
Both costophrenic and cardiophrenic angles are clear .
Both diaphragms are normal in position and contour .
Thoracic wall and soft tissues appear normal.

CONCLUSION :

No obvious abnormality seen

Printed on:09-11-2024 13:04

---End of the Report---

Dr. JAVED SIKANDAR TADVI
MBBS, DMRD, Radiologist
Radiology

38Years

MURKAR, MR. ARVIND

Male

11/09/2024 08:44

APOLLO SPECIALTY HOSPITALS(888>

Rate: 69 . SINUS RHYTHM
 RR 864 . ST ELEV, PROBABLE NORMAL EARLY REPOL PATTERN
 PR 135 . BASELINE WANDER IN LEAD(S) V2 V5 V6
 QRS0 86
 QT 376
 QTcB 485

--AXIS--
 P 52
 QRS 43
 T 18

12 Leads; Standard Placement

- NORMAL ECG -

Handwritten: wal A'

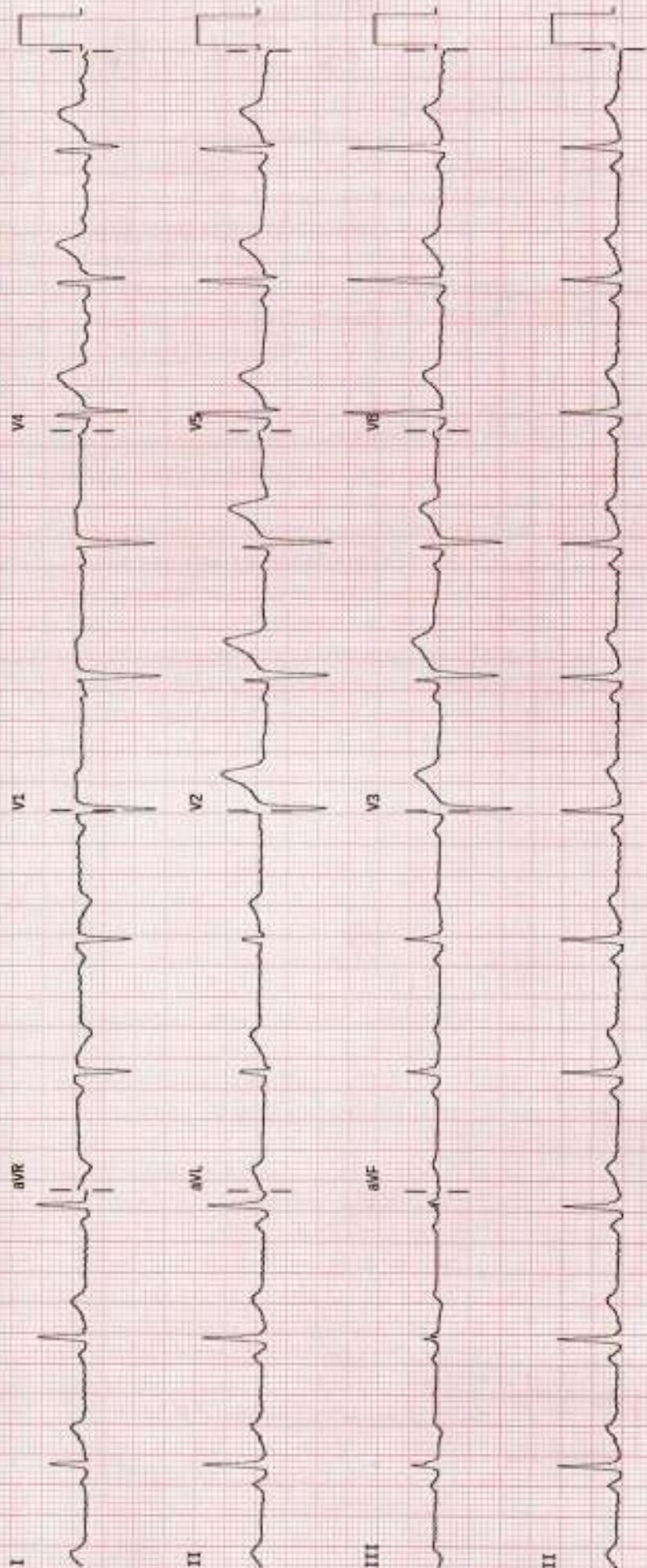

Device:

Speed: 25mm/sec

Limb: 10.0mm/mv

Chest: 10.00mm/mv

F 50-0.50-10 HZ W

1180 CLP

P?



OUT-PATIENT RECORD

Date : 09/11/24
 MRNO : _____
 Name :- Arvind G. Murkar
 Age / Gender : _____
 Mobile No:- _____

Department : **M.B.D.N.B.(General Medicine)**
 Consultant **Dr. Amit Shobhavat**
 Reg. No : 2001/09/3124
 Qualification : F.C.C.M, Dip. Diabetology

Pulse : 70	B.P : 110/70	Resp : 18	Temp : 9
Weight : 77.5	Height : 170	BMI : 26.8	Waist Circum : 92.96

General Examination / Allergies
History

Clinical Diagnosis & Management Plan

S/B Du Point
 Chest 98-102
 SpO₂ - 98%
 CBC → Hb - 16.2 g/dl TLC : 6,300 Plat : 245 lakhs.
 Blood group 'A' positive.
 Fasting glucose → 105 mg/dl. (pre-diabetic)
 AST → 23 U/L
 Tot Bil → 0.50 mg/dl.
 Serum Creatinine = 0.82 mg/dl.
 Urine → No RBC, No Cast, No protein.
 CXR → No obvious abnormality.
 ECG → WNL
 Ophthalmological examination pending

Remarks : Patient Arvind Murkar is physically fit → pending ophthalmology review.

Follow up date:

Doctor Signature



Mr. Arvind Murkar

Test is pending ophthal & P.P

he is coming for pending test 12/11/24.



भारत सरकार
GOVERNMENT OF INDIA



अरविंद गंगाराम मूरकर
Arvind Gangaram Murkar
जन्म तारीख / DOB: 04/06/1988
पुंलिंग / MALE
Mobile No.: 9976893888



5322 2596 2262
UID: 9132 3596 9078 9129

माझी आधार, माझी ओळख

आयकर विभाग
INCOME TAX DEPARTMENT



भारत सरकार
GOVT OF INDIA



स्थायी लेखा संख्या कार्ड
Permanent Account Number Card
AQDPM5314L

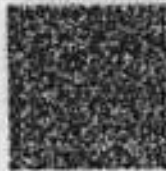

पती / Name
ARVIND GANGARAM MURKAR

पति (प) / Father's Name
GANARAM BHAHADEV MURKAR

2500019

जन्म तारीख /
Date of Birth
04/06/1988

हस्ताक्षर / Signature



भारतीय विशिष्ट पहचान प्राधिकरण
UNIQUE IDENTIFICATION AUTHORITY OF INDIA

पत्ता:
402, वृन्दावन बिल्डिंग, महल रोड, चेंबूर नाका, मुंबई,
महाराष्ट्र - 400071

QR Code with Photograph



Address:
402, Vrindavan Building, Mahul Road,
Chembur Naka, Mumbai, Mumbai,
Maharashtra - 400071

5322 2596 2262
UID: 9132 3596 9078 9129



1947
1800 300 1947

help@uidai.gov.in

www.uidai.gov.in

P.O. Box No. 1947,
Bangalore-560 001

Customer Care

From: noreply@apolloclinics.info
Sent: 08 November 2024 12:01
To: network@mediwheel.in
Cc: cc.cbr@apollospectra.com; syamsunder.m@apollohl.com;
foincharge.cbr@apollospectra.com
Subject: Your appointment is confirmed

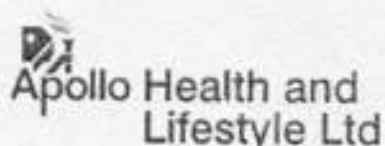

Dear Arvind Gangaram Murkar Murkar,

Greetings from Apollo Clinics,

Your corporate health check appointment is confirmed at **SPECTRA CHEMBUR clinic** on **2024-11-09** at **08:15-08:30**.

Payment Mode	
Corporate Name	ARCOFEMI HEALTHCARE LIMITED
Agreement Name	[ARCOFEMI MEDIWHEEL PMC CREDIT PAN INDIA OP AGREEMENT]
Package Name	[ARCOFEMI - MEDIWHEEL - PMC PACK H - PAN INDIA - FY2324]

"Kindly carry with you relevant documents such as HR issued authorization letter and or appointment confirmation mail and or valid government ID proof and or company ID card and or voucher as per our agreement with your company or sponsor."

Note: Video recording or taking photos inside the clinic premises or during camps is not allowed and would attract legal consequences.

Note: Also once appointment is booked, based on availability of doctors at clinics tests will happen, any pending test will happen based on doctor availability and clinics will be updating the same to customers.

Instructions to be followed for a health check:

1. Please ensure you are on complete fasting for 10-To-12-Hours prior to check.

Customer Pending Tests
POSTPRANDIAL, OPTHAL TEST PENDING ON 12-11-2024 TENTATIVE.

Patient Name : Mr. Arvind Gangaram Murkar

Age/Gender : 38 Y/M

UHID/MR No. : SCHE.0000089208

OP Visit No : SCHEOPV107702

Sample Collected on :

Reported on : 09-11-2024 13:05

LRN# : RAD2433043

Specimen :

Ref Doctor : SELF

Emp/Auth/TPA ID : 9920144559

DEPARTMENT OF RADIOLOGY

X-RAY CHEST PA

Both lung fields and hila are normal .

No obvious active pleuro-parenchymal lesion seen .

Both costophrenic and cardiophrenic angles are clear .

Both diaphragms are normal in position and contour .

Thoracic wall and soft tissues appear normal.

CONCLUSION :

No obvious abnormality seen

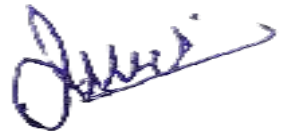

Dr. JAVED SIKANDAR TADVI
MBBS, DMRD, Radiologist
Radiology