

Dr. Vimmi Goel  
MBBS, MD (Internal Medicine)  
Sr. Consultant Non Invasive Cardiology  
Reg. No: MMC- 2014/01/0113

Preventive Health Check up  
KIMS Kingsway Hospitals  
Nagpur  
Phone No.: 7499913052

Medi wheel do-Nagpur  
**KIMS-KINGSWAY**  
HOSPITALS

Name: Mrs. Harsha Sureshdev Date: 7/3/24

Age: 354 Sex: M/F Weight: 46.2 kg Height: 148.5 inc BMI: 21.0

BP: 117/47 mmHg Pulse: 97/m bpm RBS: \_\_\_\_\_ mg/dl

SpO2: 100%

LMP - 18/2/24

Ch  
Ly  
PIA | N.

Adv.

To continue T/T from  
Dr. Aashree

Imv.

Hb- 9.4

MCHC

*(Signature)*  
DR. VIMMI GOEL  
MBBS, MD  
Sr. Consultant Non Invasive Cardiology  
Reg. No.: 2014/01/0113

Dr. Sweta Lohiya

MBBS, MS (ENT) and Head and Neck Surgery  
Fellow in Cochlear Implant & Endoscopic Sinus Surgery  
Consultant - ENT and Head & Neck Surgeon  
Reg. No. MMC - 2016/08-4461

 **KIMS-KINGSWAY  
HOSPITALS**

Name: Harsha Sukhdev Date: 7/03/2021

Age: 31y Sex: ♀ Weight: \_\_\_\_\_ kg Height: \_\_\_\_\_ inc BMI: \_\_\_\_\_

BP: \_\_\_\_\_ mmHg Pulse: \_\_\_\_\_ bpm RBS: \_\_\_\_\_ mg/dl

c/o. frequent sneezing / rhinorrhoea :- 10-12 years

c/o Ears Ⓟ Ⓛ  
B/L PM - well

Nose - Pale mucosa Ⓟ

Oral Cavity - well.

Adx! -

- Skin Prick Test -

- PPT

- Ser IgE

~~etc.~~

Name: Mrs. Harsha Sukhdene Date: 07/03/24

Age: 35 yrs. Sex: M/F Weight: \_\_\_\_\_ kg Height: \_\_\_\_\_ inc BMI: \_\_\_\_\_

BP: \_\_\_\_\_ mmHg Pulse: \_\_\_\_\_ bpm RBS: \_\_\_\_\_ mg/dl

Routine dental checkup.

PMH:- Hyperacidity problem.

O/E:- Stains +  
Calculus +

Advice:- Complete oral prophylaxis.

Ro  
Vantel Toothpaste — ①

Dr. Megha.

Dr. Ashlee Parganiha (Chandak)  
MBBS, DNB (OBGY),  
Fellowship in Urogynaecology, Fellowship in Laparoscopy  
Sr. Consultant Urogynaecology, Obstetrics & Gynaecology  
Pelvic Floor Reconstruction, Vaginal & Laparoscopic Surgeon  
Reg. No: 12-12332

Name: Mrs. Harsha. Sukholave Date: 7/3/24  
Age: 35y Sex:  M  F Weight: 46.2 kg Height: 148.5 cm BMI: 21.

menstruation is dysmenorrhoea.  
- 105yr.

→ Clo feeling of  
incomplete  
voiding

D/N  
8-10/20  
1-2

Stress Incontinence  
Sensation of bulge in vagina x 5  
frequency of voiding  
- No UTI  
(Due to wetness).

- occ Acidity  
No Sexual issues/Bowel issues

Surp 18.2.24.  
Me 5-6/25.26d.  
↑ flow & clots  
Pain 7-8/10.  
P/LA MOD.  
Syr of  
2-75yr  
receptacles  
infen of EP  
butures.  
(Chromal  
abscess)  
musical infen.

OT/E P+ / P-  
G/G fair  
Breast- AxLN well  
P/A soft

M/H N/S  
S/H Nil.  
P/H father HON, DM  
Allergy Nil.

**DEPARTMENT OF OPHTHALMOLOGY**  
**OUT PATIENT ASSESSMENT RECORD**

<b>HARSHA SUKHDEVE</b> 35Y(S) 0M(S) 0D(S)F UMR2324039685 9665751033 MARRIED	<b>CONSULT DATE</b> : 07-03-2024 <b>CONSULT ID</b> : OPC2324122010 <b>CONSULT TYPE</b> : <b>VISIT TYPE</b> : NORMAL <b>TRANSACTION TYPE</b> :	<b>DR. ASHISH PRAKASHCHANDRA KAMBLE</b> MBBS,MS, FVRS,FICO CONSULTANT DEPT OPHTHALMOLOGY
---	---	---

**VITALS**

Temp : Pulse : BP (mmHg) : spO2 : Pain Score : Height :  
- °F - /min - %RA - /10 - cms  
Weight : BMI :  
- kgs -

**CHIEF COMPLAINTS**

ROUTINE CHECK UP

**MEDICATION PRESCRIBED**

#	Medicine	Route	Dose	Frequency	When	Duration
1	I SOFT EYE DROP	Topical	1-1-1-1	Every Day	NA	2 months
	Instructions : BOTH EYES					
	Composition : SODIUM HYALURONATE 0.1% WV					

**NOTES**

**GLASS PRESCRIPTION :-**  
**DISTANCE VISION**

**EYE      SPH   CYL   AXIS   VISION**

**RIGHT EYE**      00   00   00   6/6

**LEFT EYE**      00   00   00   6/6

**REVIEW**

**NEAR ADDITION**  
Follow up Date    Surgery Date    Anaesthetists    Surgeons    Surgeries

07-09-2024

**RIGHT EYE**      00   00

**LEFT EYE**      00   00



**Dr. Ashish Prakashchandra Kamble**  
MBBS,MS, FVRS,FICO  
Consultant

Printed On :07-03-2024 11:31:25

**REMARK-**

**KIMS-KINGSWAY HOSPITAL**  
 44, Kingsway, Near Kasturchand Park  
 Nagpur-440001

**Uroflowmetry Test Report**

**Patient Name:** MRS HARSHA SUKUDEVE

**Patient Id :** 2324082969

**Height :** -  
**Position :** Sitting

**Test Date :** 07/Mar/2024-15:35

**Weight :** -  
**Referred By :** DR. RISHIKAR SIR

*Dr. Anshu*

**Gender :** Female

**Age :** 35 years

**Attended By :** MONICA

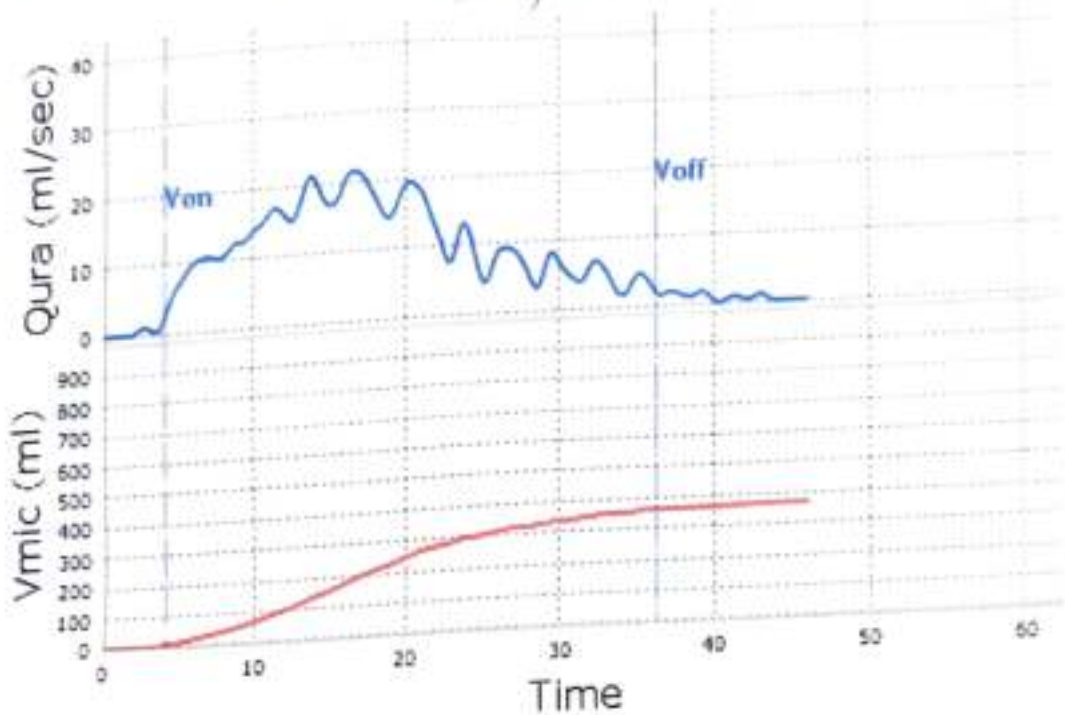

Hesitancy	: -	Flow time	: 32 sec	Voided Volume	: 367 ml
Time to max flow	: 13 sec	Max Flow	: 22 ml/sec	Voiding time	: 32 sec
Avg Flow	: 11 ml/sec	Residual urine	: -	VOID	: 22/367/-

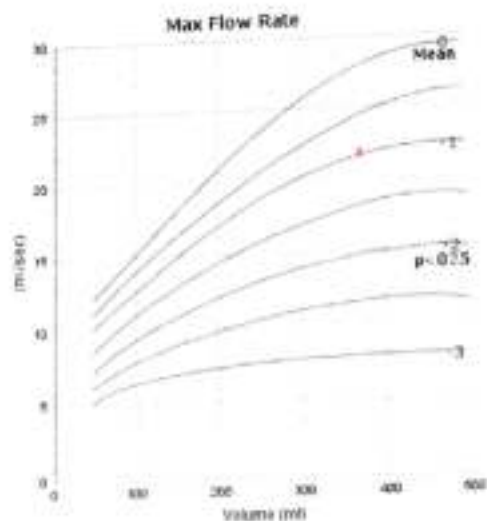
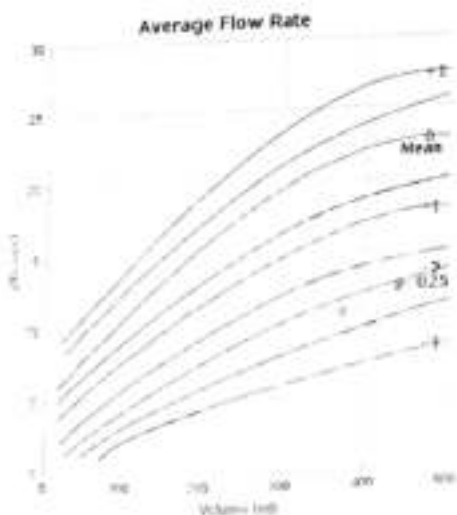

*PVR - 160ml*





**CLINICAL DIAGNOSTIC LABORATORY**  
**DEPARTMENT OF PATHOLOGY**

**Patient Name** : Mrs. HARSHA SUKHDEVE      **Age / Gender** : 35 Y(s)/Female  
**Bill No/ UMR No** : BIL2324082969/UMR2324039685      **Referred By** : Dr. Vimmi Goel MBBS,MD  
**Received Dt** : 07-Mar-24 09:25 am      **Report Date** : 07-Mar-24 11:14 am

**HAEMOGRAM**

<u>Parameter</u>	<u>Specimen</u>	<u>Results</u>	<u>Biological Reference</u>	<u>Method</u>
Haemoglobin	Blood	9.4	12.0 - 15.0 gm%	Photometric
Haematocrit(PCV)		30.4	36.0 - 46.0 %	Calculated
RBC Count		4.60	3.8 - 4.8 Millions/cumm	Photometric
Mean Cell Volume (MCV)		66	83 - 101 fl	Calculated
Mean Cell Haemoglobin (MCH)		20.4	27 - 32 pg	Calculated
Mean Cell Haemoglobin Concentration (MCHC)		30.8	31.5 - 35.0 g/l	Calculated
RDW		19.4	11.5 - 14.0 %	Calculated
Platelet count		342	150 - 450 $10^3$ /cumm	Impedance
WBC Count		10300	4000 - 11000 cells/cumm	Impedance

**DIFFERENTIAL COUNT**

Neutrophils		55.8	50 - 70 %	Flow Cytometry/Light microscopy
Lymphocytes		35.6	20 - 40 %	Flow Cytometry/Light microscopy
Eosinophils		5.0	1 - 6 %	Flow Cytometry/Light microscopy
Monocytes		3.6	2 - 10 %	Flow Cytometry/Light microscopy
Basophils		0.0	0 - 1 %	Flow Cytometry/Light microscopy
Absolute Neutrophil Count		5747.4	2000 - 7000 /cumm	Calculated



**CLINICAL DIAGNOSTIC LABORATORY**  
**DEPARTMENT OF PATHOLOGY**

**Patient Name** : Mrs. HARSHA SUKHDEVE      **Age / Gender** : 35 Y(s)/Female  
**Bill No/ UMR No** : BIL2324082969/UMR2324039685      **Referred By** : Dr. Vimmi Goel MBBS,MD  
**Received Dt** : 07-Mar-24 09:25 am      **Report Date** : 07-Mar-24 11:14 am

<u>Parameter</u>	<u>Specimen</u>	<u>Results</u>	<u>Biological Reference</u>	<u>Method</u>
Absolute Lymphocyte Count		3666.8	1000 - 4800 /cumm	Calculated
Absolute Eosinophil Count		<b>515</b>	20 - 500 /cumm	Calculated
Absolute Monocyte Count		370.8	200 - 1000 /cumm	Calculated
Absolute Basophil Count		0	0 - 100 /cumm	Calculated
<b>PERIPHERAL SMEAR</b>				
RBC		Microcytosis ++ (11%-20%), Hypochromia ++ (11%-20%), Anisocytosis ++ (11%-20%)		Light microscopy
Oval Macrocytes		+		Microscopy
Elliptical Cells		+		Microscopy
WBC		As Above		
Platelets		Adequate		
<b>E S R</b>		<b>30</b>	0 - 20 mm/hr	Automated Westergren's Method

\*\*\* End Of Report \*\*\*

Suggested Clinical Correlation \* If necessary, Please discuss

Verified By : : 11100245

Test results related only to the item tested.

No part of the report can be reproduced without written permission of the laboratory.

**Dr. VAIDEHEE NAIK, MBBS,MD**  
**CONSULTANT PATHOLOGIST**





**CLINICAL DIAGNOSTIC LABORATORY  
DEPARTMENT OF BIOCHEMISTRY**

<b>Patient Name</b> : Mrs. HARSHA SUKHDEVE	<b>Age / Gender</b> : 35 Y(s)/Female
<b>Bill No/ UMR No</b> : BIL2324082969/UMR2324039685	<b>Referred By</b> : Dr. Vimmi Goel MBBS,MD
<b>Received Dt</b> : 07-Mar-24 09:24 am	<b>Report Date</b> : 07-Mar-24 11:45 am

<u>Parameter</u>	<u>Specimen</u>	<u>Results</u>	<u>Biological Reference</u>	<u>Method</u>
Fasting Plasma Glucose	Plasma	100	< 100 mg/dl	GOD/POD,Colorimetric
<b>GLYCOSYLATED HAEMOGLOBIN (HbA1c)</b>				
HbA1c		5.5	Non-Diabetic : <= 5.6 % Pre-Diabetic : 5.7 - 6.4 % Diabetic : >= 6.5 %	HPLC

\*\*\* End Of Report \*\*\*

Suggested Clinical Correlation \* If necessary, Please discuss

Verified By : : 11100245

Test results related only to the item tested.

No part of the report can be reproduced without written permission of the laboratory.

**Dr. VAIDEHEE NAIK, MBBS,MD**

**CONSULTANT PATHOLOGIST**

SPANV Medisearch Lifesciences Private Limited

44, Parwana Bhawan, Kingsway, Nagpur - 440 001, Maharashtra, India.  
Phone: +91 0712 6789100  
GIN: U74999MH2018PTC303510



**CLINICAL DIAGNOSTIC LABORATORY**  
**DEPARTMENT OF BIOCHEMISTRY**

<b>Patient Name</b> : Mrs. HARSHA SUKHDEVE	<b>Age /Gender</b> : 35 Y(s)/Female
<b>Bill No/ UMR No</b> : BIL2324082969/UMR2324039685	<b>Referred By</b> : Dr. Vimmi Goel MBBS,MD
<b>Received Dt</b> : 07-Mar-24 11:57 am	<b>Report Date</b> : 07-Mar-24 01:49 pm

<u>Parameter</u>	<u>Specimen</u>	<u>Results</u>	<u>Biological Reference</u>	<u>Method</u>
Post Prandial Plasma Glucose	Plasma	121	< 140 mg/dl	GOD/POD, Colorimetric

**Interpretation:**

Clinical Decision Value as per ADA Guidelines 2021  
Diabetes Mellites If,  
Fasting  $\geq$  126 mg/dl  
Random/2Hrs. OGTT  $\geq$  200 mg/dl  
Impaired Fasting = 100-125 mg/dl  
Impaired Glucose Tolerance = 140-199 mg/dl

\*\*\* End Of Report \*\*\*

Suggested Clinical Correlation \* If necessary, Please discuss  
Verified By : : 11500056  
Test results related only to the item tested.  
No part of the report can be reproduced without written permission of the laboratory.

  
**Dr. GAURI HARDAS, MBBS,MD**  
**CONSULTANT PATHOLOGIST**



**CLINICAL DIAGNOSTIC LABORATORY  
DEPARTMENT OF BIOCHEMISTRY**

<b>Patient Name</b> : Mrs. HARSHA SUKHDEVE	<b>Age / Gender</b> : 35 Y(s)/Female
<b>Bill No/ UMR No</b> : BIL2324082969/UMR2324039685	<b>Referred By</b> : Dr. Vimmi Goel MBBS,MD
<b>Received Dt</b> : 07-Mar-24 09:25 am	<b>Report Date</b> : 07-Mar-24 11:45 am

**LIPID PROFILE**

<u>Parameter</u>	<u>Specimen</u>	<u>Results</u>	<u>Method</u>
Total Cholesterol	Serum	<b>202</b> < 200 mg/dl	Enzymatic(CHE/CHO/PO D)
Triglycerides		121 < 150 mg/dl	Enzymatic (Upase/GK/GPO/POD)
HDL Cholesterol Direct		53 > 50 mg/dl	Phosphotungstic acid/mgcl-Enzymatic (microslide)
LDL Cholesterol Direct		<b>116.32</b> < 100 mg/dl	Enzymatic
VLDL Cholesterol		24 < 30 mg/dl	Calculated
Tot Chol/HDL Ratio		4 3 - 5	Calculation

<u>Initiate therapeutic</u>	<u>Consider Drug therapy</u>	<u>LDC-C</u>
CHD OR CHD risk equivalent	>100	>130, optional at 100-129
Multiple major risk factors conferring 10 yrs CHD risk >20%		<100
Two or more additional major risk factors, 10 yrs CHD risk <20%	>130	10 yrs risk 10-20 % >130
No additional major risk or one additional major risk factor	>160	10 yrs risk <10% >160
		>190, optional at 160-189
		<160

\*\*\* End Of Report \*\*\*

Suggested Clinical Correlation \* If necessary, Please discuss

Verified By : 11100400

Test results related only to the item tested.

No part of the report can be reproduced without written permission of the laboratory.

**Dr. VAIDEHEE NAIK, MBBS,MD  
CONSULTANT PATHOLOGIST**



**CLINICAL DIAGNOSTIC LABORATORY**  
**DEPARTMENT OF BIOCHEMISTRY**

**Patient Name** : Mrs. HARSHA SUKHDEVE  
**Age / Gender** : 35 Y(s)/Female  
**Bill No/ UMR No** : BIL2324082969/UMR2324039685  
**Referred By** : Dr. Vimmi Goel MBBS,MD  
**Received Dt** : 07-Mar-24 09:25 am  
**Report Date** : 07-Mar-24 11:45 am

**LIVER FUNCTION TEST(LFT)**

<u>Parameter</u>	<u>Specimen</u>	<u>Results</u>	<u>Biological Reference</u>	<u>Method</u>
Total Bilirubin	Serum	0.38	0.2 - 1.3 mg/dl	Azobilirubin/Dyphylline
Direct Bilirubin		0.20	0.1 - 0.3 mg/dl	Calculated
Indirect Bilirubin		0.18	0.1 - 1.1 mg/dl	Dual wavelength spectrophotometric pNPP/AMP buffer
Alkaline Phosphatase		74	38 - 126 U/L	Kinetic with pyridoxal 5 phosphate
SGPT/ALT		18	13 - 45 U/L	Kinetic with pyridoxal 5 phosphate
SGOT/AST		24	13 - 35 U/L	Biuret (Alkaline cupric sulphate)
Serum Total Protein		<b>8.27</b>	6.3 - 8.2 gm/dl	Bromocresol green Dye Binding
Albumin Serum		4.81	3.5 - 5.0 gm/dl	Calculated
Globulin		3.45	2.0 - 4.0 gm/dl	
A/G Ratio		1.39		

\*\*\* End Of Report \*\*\*

Suggested Clinical Correlation \* If necessary, Please discuss

Verified By : : 11100400

Test results related only to the item tested.

No part of the report can be reproduced without written permission of the laboratory.

**Dr. VAIDEHEE NAIK, MBBS,MD**  
**CONSULTANT PATHOLOGIST**



**CLINICAL DIAGNOSTIC LABORATORY**  
**DEPARTMENT OF BIOCHEMISTRY**

**Patient Name** : Mrs. HARSHA SUKHDEVE  
**Bill No/ UMR No** : BIL2324082969/UMR2324039685  
**Received Dt** : 07-Mar-24 09:25 am

**Age / Gender** : 35 Y(s)/Female  
**Referred By** : Dr. Vimmi Goel MBBS,MD  
**Report Date** : 07-Mar-24 11:45 am

**THYROID PROFILE**

<u>Parameter</u>	<u>Specimen</u>	<u>Results</u>	<u>Biological Reference</u>	<u>Method</u>
T3	Serum	1.62	0.55 - 1.70 ng/ml	Enhanced chemiluminescence
Free T4		1.03	0.80 - 1.70 ng/dl	Enhanced Chemiluminescence
TSH		1.67	0.50 - 4.80 uIU/ml	Enhanced chemiluminescence

\*\*\* End Of Report \*\*\*

Suggested Clinical Correlation \* If necessary, Please discuss

Verified By : : 11100400

Test results related only to the item tested.

No part of the report can be reproduced without written permission of the laboratory.

**Dr. VAIDEHEE NAIK, MBBS,MD**  
**CONSULTANT PATHOLOGIST**



**CLINICAL DIAGNOSTIC LABORATORY  
DEPARTMENT OF BIOCHEMISTRY**

**Patient Name** : Mrs. HARSHA SUKHDEVE  
**Age / Gender** : 35 Y(s)/Female  
**Bill No/ UMR No** : BIL2324082969/UMR2324039685  
**Referred By** : Dr. Vimmi Goel MBBS,MD  
**Received Dt** : 07-Mar-24 09:25 am  
**Report Date** : 07-Mar-24 11:45 am

**RFT**

**Parameter**

Blood Urea

Creatinine

GFR

Sodium

Potassium

**Specimen**

Serum

**Result Values**

17

0.67

116.8

138

4.16

**Biological Reference**

15.0 - 36.0 mg/dl

0.52 - 1.04 mg/dl

>90 mL/min/1.73m square.

136 - 145 mmol/L

3.5 - 5.1 mmol/L

**Method**

Urease with indicator dye

Enzymatic ( creatinine amidohydrolase)

Calculation by CKD-EPI 2021

Direct ion selective electrode

Direct ion selective electrode

\*\*\* End Of Report \*\*\*

Suggested Clinical Correlation \* If necessary, Please discuss

Verified By : 11100400

Test results related only to the item tested.

No part of the report can be reproduced without written permission of the laboratory.

**Dr. VAIDEHEE NAIK, MBBS,MD  
CONSULTANT PATHOLOGIST**



**CLINICAL DIAGNOSTIC LABORATORY**  
**DEPARTMENT OF PATHOLOGY**

<b>Patient Name</b> : Mrs. HARSHA SUKHDEVE	<b>Age / Gender</b> : 35 Y(s)/Female
<b>Bill No/ UMR No</b> : BIL2324082969/UMR2324039685	<b>Referred By</b> : Dr. Vimmi Goel MBBS,MD
<b>Received Dt</b> : 07-Mar-24 09:35 am	<b>Report Date</b> : 07-Mar-24 11:17 am

**URINE MICROSCOPY**

**PHYSICAL EXAMINATION**

**Volume**  
**Colour.**  
**Appearance**

**Specimen** : Urine  
**Results**  
40 ml  
Pale yellow  
Clear

**CHEMICAL EXAMINATION**

**Reaction (pH)**  
**Specific gravity**  
**Urine Protein**  
**Sugar**  
**Bilirubin**  
**Ketone Bodies**  
**Nitrate**  
**Urobilinogen**

6.5  
1.010  
2+ (Approx 75mg/dl)  
Negative  
Negative  
Negative  
Negative  
Normal

**MICROSCOPIC EXAMINATION**

**Epithelial Cells**  
**R.B.C.**  
**Pus Cells**  
**Casts**

0-1  
1-2  
0-1  
Absent

**Method**

Indicators  
ion concentration  
protein error of pH  
indicator  
GOD/POD  
Diazonium  
Legal's est Principle  
Ehrlich's Reaction  
Manual



**CLINICAL DIAGNOSTIC LABORATORY  
DEPARTMENT OF PATHOLOGY**

**Patient Name** : Mrs. HARSHA SUKHDEVE  
**Age / Gender** : 35 Y(s)/Female  
**Bill No/ UMR No** : BIL2324082969/UMR2324039685  
**Referred By** : Dr. Vimmi Goel MBBS,MD  
**Received Dt** : 07-Mar-24 09:35 am  
**Report Date** : 07-Mar-24 11:17 am

**Parameter**  
Crystals

**Specimen**

**Results**

Absent

\*\*\* End Of Report \*\*\*

**Method**

Suggested Clinical Correlation \* If necessary, Please discuss

Verified By : : 11100908

Test results related only to the item tested.

No part of the report can be reproduced without written permission of the laboratory.

Page 2 of 2

**Dr. VAIDEHEE NAIK, MBBS,MD  
CONSULTANT PATHOLOGIST**





**CLINICAL DIAGNOSTIC LABORATORY  
DEPARTMENT OF PATHOLOGY**

**Patient Name** : Mrs. HARSHA SUKHDEVE  
**Age / Gender** : 35 Y(s)/Female  
**Bill No/ UMR No** : BIL2324082969/UMR2324039685  
**Referred By** : Dr. Vimmi Goel MBBS,MD  
**Received Dt** : 07-Mar-24 09:35 am  
**Report Date** : 07-Mar-24 11:17 am

**USF(URINE SUGAR FASTING)**

**Parameter**  
Urine Glucose

**Specimen**  
Urine

**Result Values**  
Negative

**Biological Reference**

**Method**  
STRIP

\*\*\* End Of Report \*\*\*

Suggested Clinical Correlation \* If necessary, Please discuss

Verified By : : 11100908

Test results related only to the item tested.

No part of the report can be reproduced without written permission of the laboratory.

**Dr. VAIDEHEE NAIK, MBBS,MD  
CONSULTANT PATHOLOGIST**



**CLINICAL DIAGNOSTIC LABORATORY**  
**DEPARTMENT OF IMMUNO HAEMATOLOGY**

**Patient Name** : Mrs. HARSHA SUKHDEVE  
**Age / Gender** : 35 Y(s)/Female  
**Bill No/ UMR No** : BIL2324082969/UMR2324039685  
**Referred By** : Dr. Vimmi Goel MBBS,MD  
**Received Dt** : 07-Mar-24 09:25 am  
**Report Date** : 07-Mar-24 11:47 am

**BLOOD GROUPING AND RH**

**Parameter**  
BLOOD GROUP.

**Specimen** **Results**

EDTA Whole \* O \*  
Blood &  
Plasma/  
Serum

Gel Card Method

Rh (D) Typing.

\* Positive \*(+Ve)  
\*\*\* End Of Report \*\*\*

Suggested Clinical Correlation \* If necessary, Please discuss

Verified By : : 11100245

Test results related only to the item tested.

No part of the report can be reproduced without written permission of the laboratory.

**Dr. VAIDEHEE NAIK, MBBS,MD**  
**CONSULTANT PATHOLOGIST**

**DEPARTMENT OF RADIOLOGY & IMAGING SCIENCE**

NAME	HARSHA SUKHDEVE	STUDY DATE	07-03-2024 10:43:28
AGE/ SEX	35Y 1D / F	HOSPITAL NO.	UMR2324039685
ACCESSION NO.	BIL2324082969-10	MODALITY	DX
REPORTED ON	07-03-2024 11:15	REFERRED BY	Dr. Vinmi Goel

**X-RAY CHEST PA VIEW**

Both the lung fields are clear.

Heart and Aorta are normal.

Bony shadows appear normal.

Diaphragm domes and CP angles are clear.

Bony cage is normal.

**IMPRESSION:**

No pleuro-parenchymal abnormality seen.

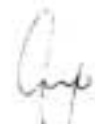

DR K.R. KHANDELWAL

SENIOR CONSULTANT

MD, RADIODIAGNOSIS [MMC-55870]

N.B: This is only a professional opinion and not the final diagnosis. Radiological investigations are subject to variations due to technical limitations. Hence, correlation with clinical findings and other investigations should be carried out to know true nature of illness.

SPANV Medisearch Lifesciences Private Limited  
44, Parwana Bhawan, Kingsway, Nagpur - 440 001, Maharashtra, India.  
Phone: +91 0712 6759100  
CIN: U74999MH2018PTC303510

PATIENT NAME:	MRS. HARSHA SUKHDEVE	AGE /SEX:	35 YRS/F
UMR NO:	2324039685	BILL NO:	2324082969
REFERRED BY	DR. VIMMI GOEL	DATE	07/03/2024

**USG ABDOMEN AND PELVIS**

LIVER is normal in size and echotexture.

No evidence of any focal lesion seen. Intrahepatic biliary radicals are not dilated.  
PORTAL VEIN and CBD are normal in course and caliber.

GALL BLADDER is physiologically distended. No stones or sludge seen within it.  
Wall thickness is within normal limits.

Visualized head and body of PANCREAS is normal in shape, size and echotexture.

SPLEEN is normal in size, shape and echotexture. No focal lesion seen.

Both KIDNEYS are normal in shape, size and echotexture.

No evidence of calculus or hydronephrosis seen.

URETERS are not dilated.

URINARY BLADDER is partially distended. No calculus or mass lesion seen.

Uterus is anteverted and normal.

Endometrial echo-complex appear normal.

No adnexal mass lesion seen.

There is no free fluid or abdominal lymphadenopathy seen.

**IMPRESSION:**

No significant visceral abnormality seen.

Suggest clinical correlation / further evaluation.



DR. R.R. KHANDEWAL  
SENIOR CONSULTANT  
MD RADIO DIAGNOSIS [MMC-55870]

DR. JUHI MESHAM  
JUNIOR RESIDENT

Report prepared by Manjusha Dhole (MT)

## 2D ECHOCARDIOGRAPHY AND COLOR DOPPLER REPORT

Patient Name : Mrs. Harsha Sukhdeve  
 Age : 35 years / Female  
 UMR : UMR2324039685  
 Date : 07/03/2024  
 Done by : Dr. Vimmi Goel  
 ECG : NSR, WNL  
 Blood pressure: 117/47 mm Hg (Right arm, Supine position)  
 BSA : 1.38 m<sup>2</sup>

### Impression:

**Normal chambers dimensions**  
**No RWMA of LV at rest**  
**Good LV systolic function, LVEF 66%**  
**Normal LV diastolic function**  
**E/A is 2.2**  
**E/E' is 10.1 (Borderline filling pressure)**  
**Valves are normal**  
**No pulmonary hypertension**  
**IVC is normal in size and collapsing well with respiration**  
**No clots or pericardial effusion**

### Comments:

Sector echocardiography was performed in various conventional views (PLAX, SSAX, AP4 CH and 5 CH views). LV size normal. There is no RWMA of LV seen at rest. Good LV systolic function. LVEF 66%. Normal LV diastolic function. E Velocity is 126 cm/s, A Velocity is 57 cm/s. E/A is 2.2. Valves are normal. No Pulmonary Hypertension. IVC normal in size and collapsing well with respiration. Pericardium is normal. No clots or pericardial effusion seen. E' at medial mitral annulus is 11.8 cm/sec & at lateral mitral annulus is 13.7 cm/sec. E/E' is 10.1 (Borderline filling pressure).

### M Mode echocardiography and dimension:

	Normal range (mm)		Observed (mm)
	(adults)	(children)	
Left atrium	19-40	7-37	22
Aortic root	20-37	7-28	22
LVIDd	35-55	8-47	38
LVIDs	23-39	6-28	23
IVS (d)	6-11	4-8	09
LVPW (d)	6-11	4-8	09
LVEF %	~ 60%	~60%	66%
Fractional Shortening			36%

  
**Dr. Vimmi Goel**  
**MD, Sr. Consultant**  
**Non-invasive Cardiology**

P.T.O

35 Years

MRS HARSHA SUKHADEV;  
Female

07-Mar-24 9:37:40 AM  
KING-KINGWAY HOSPITALS  
FBC DEPT.

Rate 85 ; Sinus rhythm.....normal P axis, V-rate 50-99  
PR 117 ; Borderline short PR interval.....PR int <120ms

QRS 66  
QT 342  
QTc 407  
--AXIS--  
P 13  
QRS 49  
T 31

12 Lead; Standard Placement

- OTHERWISE NORMAL ECG -

Unconfirmed Diagnosis

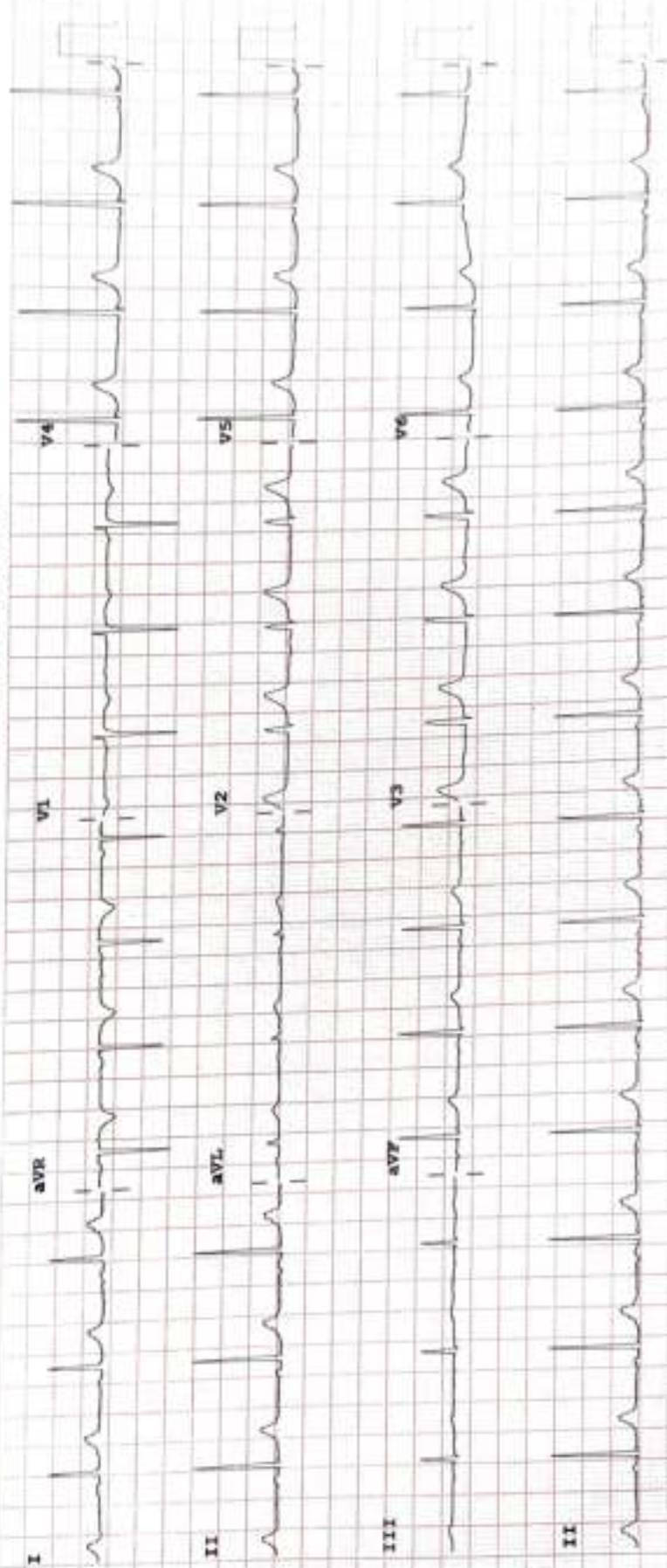

Device: Speed: 25 mm/sec Limb: 10 mm/mV Chest: 10.0 mm/mV

P 50- 0.50-150 Hz W 100B CL P7

PHILIPS

REVISION 1.0 1/1994