

- COMPU. PATHOLOGY • ALLERGY TESTING
- DIGITAL WHOLE BODY X-RAYS
- DIGITAL 3D SONOGRAPHY
- DIGITAL WHOLE BODY COLOUR DOPPLER
- DIGITAL 2-D ECHO WITH COLOUR DOPPLER
- E.C.G. • LUNG FUNCTION TEST
- MAMMOGRAPHY & BONE MINERAL DENSITOMETRY

- COMPUTERISED STRESS TEST
- DENTAL
- ADVANCED DENTISTRY
- PHYSIOTHERAPY
- AUDIOMETRY & SPEECH THERAPY
- FULL BODY HEALTH CHECK-UPS
- CORPORATE HEALTH CHECKUPS



HEALTHCARE

MEDICAL CENTRE & DIAGNOSTICS

Patient's Name : MS STEMI SANTHOSH

Lab No. : LGC0758 *LGC0758*

Referred By Dr : MEDIWHEEL

Reg. Date : 05-Jul-2024 7:47 am

Sex : FEMALE Age : 21 Years

Report Date : 05-Jul-2024 3:10 pm

Collected At : VASAI NALASOPARA MAIN BRANCH

Print Date : 06-Jul-2024 2:43 pm

BIOCHEMISTRY

TEST	RESULT	UNITS	NORMAL VALUES
Bilirubin Total	0.49	mg %	Upto2.0mg %
Blood Urea Nitrogen (BUN)	11.00		5 - 20 mg/dl
CREATININE	0.78	mg/dl	0.5 - 1.3 mg/dl
S.G.P.T.	19.00	U / L	Up to 45 U / L
Bilirubin Direct	0.26	mg %	Upto 0.4 mg %
Age of the Patient	21		
Bilirubin Indirect	0.23	mg %	UPTO 0.8 mg %
eGFR	99.09	ml/min	

eGFR calculation based on MDRD guideline 2012

More than 90 ml / min / 1.73 Sqm - Normal eGFR

60-89 ml / min / 1.73 Sqm - Mild decrease in eGFR is common in 30% healthy adults .

Suggest reapt testing in 6 to 12 months.

Exclude kidney disease in those at high risk (Diabetes & Hypertension

30-59 ml / min / 1.73 Sqm - consistent with modrate chronic kidney disease if confirmed over three month .

Consider nephrology referral if progressive deterioration of more than 20 % for Egfr or creatinine.

15 - 29 ml / min / 1.73 Sqm - Consistent with severe chronic kidney disease . Consider nephrology referral

----- End of Report -----

Page 1 of 4

Checked By

DILIP

DR. BHAVINI KAMDAR

MD (PATH) MUM

- BORIVALI CENTRE** 1ST FLR., YOGI AVENUE, YOGI NAGAR, BORIVALI (W), MUMBAI - 400092. • TEL.: 2899 6565 / 2899 1376 • MOB.: 90222 39301
- KANDIVALI CENTRE** MAHAVIR SURYADARSHAN SOC., SATYANAGAR RD., MAHAVIR NAGAR, KANDIVALI (W), MUMBAI - 67. • TEL.: 2868 0090 / 6522 6565 / 2869 7808 • MOB.: 90220 54458
- KANDIVALI CENTRE** SHOP NO. 44/49, EMP 71, EVERSHINE MILLENNIUM PARADISE, THAKUR VILLAGE, 120 FEET ROAD, KANDIVALI (E) MUMBAI - 400101. • TEL.: 2885 7171 / 89288 41541
- DAHISAR CENTRE** NILANGI APARTMENT, KANDERPADA JUNCTION, DAHISAR (W), MUMBAI - 400068. • TEL.: 2893 3427 • MOB.: 90220 58504
- GORAI CENTRE** VICTORY HEIGHTS, GORAI MAIN ROAD, OPP: SUVIDYA SCHOOL, BORIVALI (W), MUMBAI - 400092. • TEL.: 2869 6556 • MOB.: 90224 88354 / 72080 82565
- GOREGAON CENTRE** M.G. ROAD, NEAR JAIN MANDIR, GOREGAON (W), MUMBAI - 400062. • TEL.: 2873 3030 / 2873 3131 • MOB.: 93213 83806

Website : www.healthcarediag.com • E-mail : healthcare.medicals@gmail.com

"Home Visit Facility Call On 76667 66307"

- COMPU. PATHOLOGY • ALLERGY TESTING
- DIGITAL WHOLE BODY X-RAYS
- DIGITAL 3D SONOGRAPHY
- DIGITAL WHOLE BODY COLOUR DOPPLER
- DIGITAL 2-D ECHO WITH COLOUR DOPPLER
- E.C.G. • LUNG FUNCTION TEST
- MAMMOGRAPHY & BONE MINERAL DENSITOMETRY

- COMPUTERISED STRESS TEST
- DENTAL
- ADVANCED DENTISTRY
- PHYSIOTHERAPY
- AUDIOMETRY & SPEECH THERAPY
- FULL BODY HEALTH CHECK-UPS
- CORPORATE HEALTH CHECKUPS



HEALTHCARE

MEDICAL CENTRE & DIAGNOSTICS

Patient's Name : MS STEMI SANTHOSH

Lab No. : LGC0758 *LGC0758*

Referred By Dr : MEDIWHEEL

Reg. Date : 05-Jul-2024 7:47 am

Sex : FEMALE Age : 21 Years

Report Date : 05-Jul-2024 5:31 pm

Collected At : VASAI NALASOPARA MAIN BRANCH

Print Date : 06-Jul-2024 2:43 pm

BLOOD GROUP

TEST	RESULT
Blood Group	'O'
Rh Factor	Negative

----- End of Report -----

Page 2 of 4

Checked By
DILIP

DR. BHAVINI KAMDAR
MD (PATH) MUM

- BORIVALI CENTRE** 1ST FLR., YOGI AVENUE, YOGI NAGAR, BORIVALI (W), MUMBAI - 400092. • TEL.: 2899 6565 / 2899 1376 • MOB.: 90222 39301
- KANDIVALI CENTRE** MAHAVIR SURYADARSHAN SOC., SATYANAGAR RD., MAHAVIR NAGAR, KANDIVALI (W), MUMBAI - 67. • TEL.: 2868 0090 / 6522 6565 / 2869 7808 • MOB.: 90220 54458
- KANDIVALI CENTRE** SHOP NO. 44/49, EMP 71, EVERSHINE MILLENNIUM PARADISE, THAKUR VILLAGE, 120 FEET ROAD, KANDIVALI (E) MUMBAI - 400101. • TEL.: 2885 7171 / 89288 41541
- DAHISAR CENTRE** NILANGI APARTMENT, KANDERPADA JUNCTION, DAHISAR (W), MUMBAI - 400068. • TEL.: 2893 3427 • MOB.: 90220 58504
- GORAI CENTRE** VICTORY HEIGHTS, GORAI MAIN ROAD, OPP: SUVIDYA SCHOOL, BORIVALI (W), MUMBAI - 400092. • TEL.: 2869 6556 • MOB.: 90224 88354 / 72080 82565
- GOREGAON CENTRE** M.G. ROAD, NEAR JAIN MANDIR, GOREGAON (W), MUMBAI - 400062. • TEL.: 2873 3030 / 2873 3131 • MOB.: 93213 83806

Website : www.healthcarediag.com • E-mail : healthcare.medicals@gmail.com
 "Home Visit Facility Call On 76667 66307"

- COMPU. PATHOLOGY • ALLERGY TESTING
- DIGITAL WHOLE BODY X-RAYS
- DIGITAL 3D SONOGRAPHY
- DIGITAL WHOLE BODY COLOUR DOPPLER
- DIGITAL 2-D ECHO WITH COLOUR DOPPLER
- E.C.G. • LUNG FUNCTION TEST
- MAMMOGRAPHY & BONE MINERAL DENSITOMETRY

- COMPUTERISED STRESS TEST
- DENTAL
- ADVANCED DENTISTRY
- PHYSIOTHERAPY
- AUDIOMETRY & SPEECH THERAPY
- FULL BODY HEALTH CHECK-UPS
- CORPORATE HEALTH CHECKUPS



HEALTHCARE

MEDICAL CENTRE & DIAGNOSTICS

Patient's Name : MS STEMI SANTHOSH

Lab No. : LGC0758 *LGC0758*

Referred By Dr : MEDIWHEEL

Reg. Date : 05-Jul-2024 7:47 am

Sex : FEMALE Age : 21 Years

Report Date : 05-Jul-2024 3:09 pm

Collected At : VASAI NALASOPARA MAIN BRANCH

Print Date : 06-Jul-2024 2:43 pm

BLOOD SUGAR REPORT

TEST	RESULT	UNITS	NORMAL VALUES
BLOOD SUGAR FASTING	89.7	mg/dL	Normal: 70-110 mg/dL Impaired Fasting Glucose(IFG): 110 -125 Diabetes mellitus: >= 126 (on more than one occasion)
BLOOD SUGAR (Post prandial)	104.2	mg/dl	Normal: 70-140 mg/dL Impaired Tolerance: 140-199 Diabetes mellitus: >= 200 (on more than one occasion)

Method: GOD - POD Enzymatic on Erba EM 200 Random access analyser

Comment:

Blood suagr values are known to be affected by several factors like food, stress and medication. So all discrepant results should be confirmed with repeat sample collection.

----- End of Report -----

Page 3 of 4

Checked By
DILIP

DR. BHAVINI KAMDAR
MD (PATH) MUM

- BORIVALI CENTRE** 1ST FLR., YOGI AVENUE, YOGI NAGAR, BORIVALI (W), MUMBAI - 400092. • TEL.: 2899 6565 / 2899 1376 • MOB.: 90222 39301
- KANDIVALI CENTRE** MAHAVIR SURYADARSHAN SOC., SATYANAGAR RD., MAHAVIR NAGAR, KANDIVALI (W), MUMBAI - 67. • TEL.: 2868 0090 / 6522 6565 / 2869 7808 • MOB.: 90220 54458
- KANDIVALI CENTRE** SHOP NO. 44/49, EMP 71, EVERSHINE MILLENNIUM PARADISE, THAKUR VILLAGE, 120 FEET ROAD, KANDIVALI (E) MUMBAI - 400101. • TE.: 2885 7171 / 89288 41541
- DAHISAR CENTRE** NILANGI APARTMENT, KANDERPADA JUNCTION, DAHISAR (W), MUMBAI - 400068. • TEL.: 2893 3427 • MOB.: 90220 58504
- GORAI CENTRE** VICTORY HEIGHTS, GORAI MAIN ROAD, OPP: SUVIDYA SCHOOL, BORIVALI (W), MUMBAI - 400092. • TEL.: 2869 6556 • MOB.: 90224 88354 / 72080 82565
- GOREGAON CENTRE** M.G. ROAD, NEAR JAIN MANDIR, GOREGAON (W), MUMBAI - 400062. • Tel.: 2873 3030 / 2873 3131 • MOB.: 93213 83806

Website : www.healthcarediag.com • E-mail : healthcare.medicals@gmail.com
 "Home Visit Facility Call On 76667 66307"

- COMPU. PATHOLOGY • ALLERGY TESTING
- DIGITAL WHOLE BODY X-RAYS
- DIGITAL 3D SONOGRAPHY
- DIGITAL WHOLE BODY COLOUR DOPPLER
- DIGITAL 2-D ECHO WITH COLOUR DOPPLER
- E.C.G. • LUNG FUNCTION TEST
- MAMMOGRAPHY & BONE MINERAL DENSITOMETRY

- COMPUTERISED STRESS TEST
- DENTAL
- ADVANCED DENTISTRY
- PHYSIOTHERAPY
- AUDIOMETRY & SPEECH THERAPY
- FULL BODY HEALTH CHECK-UPS
- CORPORATE HEALTH CHECKUPS



HEALTHCARE

MEDICAL CENTRE & DIAGNOSTICS

Patient's Name : MS STEMI SANTHOSH

Lab No. : LGC0758 *LGC0758*

Referred By Dr : MEDIWHEEL

Reg. Date : 05-Jul-2024 7:47 am

Sex : FEMALE Age : 21 Years

Report Date : 05-Jul-2024 1:29 pm

Collected At : VASAI NALASOPARA MAIN BRANCH

Print Date : 06-Jul-2024 2:43 pm

HAEMOGRAM (CBC)

TEST	RESULT	UNITS	NORMAL VALUES
Haemoglobin	13.5	gm %	Female : 11.5 - 14.5 gm%
Erythrocytes (Total RBCs)	4.57	Mill. / cmm	3.8 - 5.8
PCV	41.1	%	37.0 - 47.0
MCV	89.90	fl	83 - 99
MCH	29.60	pg	27.0 - 32.0
MCHC	32.90	gm %	31.5 - 35.0
RDW	14.1	%	12- 14.5
<u>TOTAL WBC COUNT</u>			
TOTAL WBC COUNT	9330	/ CUMM	4,000 - 11,000
<u>DIFFERENTIAL COUNT</u>			
Neutrophils	62	%	40 - 75
Lymphocytes	30	%	20 - 40 %
Eosinophils	04	%	0 - 6
Monocytes	04	%	02- 08
Platelet count	248000	lacs / cmm	150000 - 450000 Lacs / cmm
<u>PERIPHERAL SMEAR</u>			
RBC Morphology	Normocytic Normochromic		
WBC Morphology	Normal		
Platelets	Adequate		
ESR (WESTERGREEN'S METHOD)	8	mm/hr	M: 0 -10 mm F: 0 - 20 mm

----- End of Report -----

Page 4 of 4

Checked By
DILIP

DR. BHAVINI KAMDAR
MD (PATH) MUM

- BORIVALI CENTRE** 1ST FLR., YOGI AVENUE, YOGI NAGAR, BORIVALI (W), MUMBAI - 400092. • TEL.: 2899 6565 / 2899 1376 • MOB.: 90222 39301
- KANDIVALI CENTRE** MAHAVIR SURYADARSHAN SOC., SATYANAGAR RD., MAHAVIR NAGAR, KANDIVALI (W), MUMBAI - 67. • TEL.: 2868 0090 / 6522 6565 / 2869 7808 • MOB.: 90220 54458
- KANDIVALI CENTRE** SHOP NO. 44/49, EMP 71, EVERSHINE MILLENNIUM PARADISE, THAKUR VILLAGE, 120 FEET ROAD, KANDIVALI (E) MUMBAI - 400101. • TEL.: 2885 7171 / 89288 41541
- DAHISAR CENTRE** NILANGI APARTMENT, KANDERPADA JUNCTION, DAHISAR (W), MUMBAI - 400068. • TEL.: 2893 3427 • MOB.: 90220 58504
- GORAI CENTRE** VICTORY HEIGHTS, GORAI MAIN ROAD, OPP: SUVIDYA SCHOOL, BORIVALI (W), MUMBAI - 400092. • TEL.: 2869 6556 • MOB.: 90224 88354 / 72080 82565
- GOREGAON CENTRE** M.G. ROAD, NEAR JAIN MANDIR, GOREGAON (W), MUMBAI - 400062. • Tel.: 2873 3030 / 2873 3131 • MOB.: 93213 83806

Website : www.healthcarediag.com • E-mail : healthcare.medicals@gmail.com
"Home Visit Facility Call On 76667 66307"

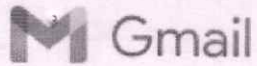

Healthcare Diagnostics <healthcare.medicals@gmail.com>

Health Check up Booking Request(36E1527)

Mediwheel <wellness@mediwheel.in>
 To: healthcare.medicals@gmail.com
 Cc: customercare@mediwheel.in

Thu, Jul 4, 2024 at 11:24 AM



011-41195959

Dear HEALTHCARE MEDICAL CENTRE AND DIAGNOSTICS

We have received a booking request with the following details. Provide your confirmation by clicking on the Yes button.

You confirm this booking? Yes No

Name : Stemi Santhosh

Contact Details : 9172130914

Hospital Package Name : Pre-employment Health Checkup I

Location : SHOP NO 4, JAY VIJAY GREEN CHS, LANDMARK OPP SARASWAT
 BANK, LINK ROAD, Nalasopara East, Vasai-Virar, Nala Sopara,
 Maharashtra 401209

Appointment Date : 05-07-2024

Member Information		
Booked Member Name	Age	Gender
Stemi Santhosh	21 year	Female

Tests included in this Package

- Urine Analysis
- Creatinine
- Bilirubin Total
- CBC
- Blood Group ABO RH Typing
- Blood Glucose (Post Prandial)
- SGPT
- BUN
- ESR
- Blood Glucose (Fasting)
- Chest X-ray
- ECG
- Eye Check-up consultation
- Gynac Consultation
- General Physician Consultation

Thanks,
 Mediwheel Team
 Please Download Mediwheel App

भारत सरकार
Government of India

स्टेमी संतोष
Stemi Santhosh
जन्म तारीख / DOB : 14/10/2002
महिला / Female

आधार हा ओळखीचा पुरावा आहे, नागरिकत्व किंवा जन्मतारखेचा नाही.
हे फक्त पडताळणीसाठी वापरते जावे (ऑनलाइन प्रमाणीकरण किंवा QR कोडचे स्कॅनिंग/ ऑफलाइन XML)
Aadhaar is proof of identity, not of citizenship
or date of birth. It should be used with verification (online authentication, or scanning of QR code / offline XML).

6835 3340 4415

मेरा आधार, मेरी पहचान

Aadhaar no. issued: 27/02/2013

DR. NUPUR RAI
MBBS, DIPLOMA CARDIOLOGY (PGDCC)
Reg. No.: 2018115643

HEALTHCARE MEDICAL CENTRE AND
CLINIC
Vasai East, Palghar, Maharashtra - 401208
Phone: 022-25411500/022-25411577

भारतीय विशिष्ट पहचान प्राधिकरण
Unique Identification Authority of India

पता: सांठोसह गेओर्गे, या/ ४०३ एव्हरशीने सोलिटरे चसल,
एव्हरशीने सिटी, ओप-एव्हरशीने मेडिकल, रेवेन्यू विलाज
माणिकपूर, वसई, पालघर, महाराष्ट्र, 401208
Address: SANTHOSH GEORGE, A/ 403 EVERSHERE
SOLITARE CHSL, EVERSHERE CITY,
OPP-EVERSHERE MEDICAL, REVENUE VILLAGE
MANIKPUR, Vasai, PO:Vasai East le, DIST:Palghar,
Maharashtra, 401208

6835 3340 4415

1947 help@uidai.gov.in www.uidai.gov.in

Details as on 19/02/2024

Snappy

- COMPU. PATHOLOGY • ALLERGY TESTING
- DIGITAL WHOLE BODY X-RAYS
- DIGITAL 3D SONOGRAPHY
- DIGITAL WHOLE BODY COLOUR DOPPLER
- DIGITAL 2-D ECHO WITH COLOUR DOPPLER
- E.C.G. • LUNG FUNCTION TEST
- MAMMOGRAPHY & BONE MINERAL DENSITOMETRY

- COMPUTERISED STRESS TEST
- DENTAL
- ADVANCED DENTISTRY
- PHYSIOTHERAPY
- AUDIOMETRY & SPEECH THERAPY
- FULL BODY HEALTH CHECK-UPS
- CORPORATE HEALTH CHECKUPS



NAME	MS. STEMI SANTHOSH	DATE	5/7/2024
HEIGHT- 156 CMS	WEIGHT :57.8 KGS	AGE	21 YRS
REFERRED BY	MEDIWHEEL	SEX	FEMALE
PRESENT COMPLAINT: NIL			
CURRENT MEDICATIONS : NIL			
PAST HISTORY : NIL			
ALLERGY: NIL HABITS : NIL APPETITE: GOOD			
BLADDER: NAD BOWEL: NAD			
FAMILY HISTORY: NIL			
GENERAL EXAMINATION:ADVICE-			
P : 92b / MIN		BP- 100/70	MMHG
PALLOR: NIL ICTERUS: NIL			
OEDEMA: NIL OTHERS: NAD			
RS: AEBE		CVS-NAD	
PA: SOFT		CNS-CONSCIOUS	
INVESTIGATION:			

fit for employment

DR. NUPUR RAI
MBBS DIPLOMA IN CARDIOLOGY (PGDCC)
Reg. No. 2115643
DR. J. MEHTA [M.D.]

HEALTHCARE MEDICAL CENTRE AND DIAGNOSTICS
SHC
NALLABOYLA
MOBILE - 8919222222, 891601677

- COMPLY. PATHOLOGY • ALLERGY TESTING
- DIGITAL WHOLE BODY X-RAYS
- DIGITAL 3D SONOGRAPHY
- DIGITAL WHOLE BODY COLOUR DOPPLER
- DIGITAL 2-D ECHO WITH COLOUR DOPPLER
- E.C.G. • LUNG FUNCTION TEST
- MAMMOGRAPHY & BONE MINERAL DENSITOMETRY

- COMPUTERISED STRESS TEST
- DENTAL
- ADVANCED DENTISTRY
- PHYSIOTHERAPY
- AUDIOMETRY & SPEECH THERAPY
- FULL BODY HEALTH CHECK-UPS
- CORPORATE HEALTH CHECKUPS



EYE CHECK UP & COLOUR VISION

Copyright © The McGraw-Hill Companies, Inc. Permission required for reproduction or display.



NAME: <i>Stemi Santhosh</i>	DATE: <i>5/17/24</i>
REF. BY: <i>Mediwheel</i>	AGE: <i>21 YRS</i> SEX: <i>female</i>

	RIGHT EYE	LEFT EYE
CORNEA	<i>Nil</i>	<i>Nil</i>
PUPIL	<i>Nil</i>	<i>Nil</i>
SCLERA	<i>Nil</i>	<i>Nil</i>
EYE MOVEMENTS	<i>Normal</i>	<i>Normal</i>
REFRACTIVE ERROR	<i>Nil, 6/6</i>	<i>Nil, 6/6</i>
COLOUR VISION	<i>Normal</i>	<i>Normal</i>



(a) Anterior view

HEALTHCARE MEDICAL CENTRE AND DIAGNOSTICS.
DR. SIGNATURE
MOBILE - 0519220401 / 05192201677

- COMPU. PATHOLOGY • ALLERGY TESTING
- DIGITAL WHOLE BODY X-RAYS
- DIGITAL 3D SONOGRAPHY
- DIGITAL WHOLE BODY COLOUR DOPPLER
- DIGITAL 2-D ECHO WITH COLOUR DOPPLER
- E.C.G. • LUNG FUNCTION TEST
- MAMMOGRAPHY & BONE MINERAL DENSITOMETRY

- COMPUTERISED STRESS TEST
- DENTAL
- ADVANCED DENTISTRY
- PHYSIOTHERAPY
- AUDIOMETRY & SPEECH THERAPY
- FULL BODY HEALTH CHECK-UPS
- CORPORATE HEALTH CHECKUPS



HEALTHCARE

MEDICAL CENTRE & DIAGNOSTICS

GYNAEC / OBST. CHECK-UP

Copyright © The McGraw-Hill Companies, Inc. Permission required for reproduction or display.

NAME	Stemi Santhosh	DATE	5/7/24
PATIENT ID		AGE	21 yr
REFERRED BY	mediwheel	SEX	female

PRESENT COMPLAINTS: nil

CURRENT MEDICATION: nil.

PRESENT MENSTRUAL HISTORY: - 28 days / 5 days / normal flow

GYNAEC HISTORY: LMP: 3/7/24

OBST HISTORY: LD

FTND

FTCS

PS EXAM:

PV EXAM: UTERUS:

FORNICES:

PAP SMEAR: -

BREAST EXAM: no lump in breast

ADVICE:

DR. _____

(GYNAEC & OBSTETRICS)

HEALTHCARE MEDICAL CENTRE AND
 SHOP
 MOBILE: 0591922640 / 0591922641

- COMPU. PATHOLOGY • ALLERGY TESTING
- DIGITAL WHOLE BODY X-RAYS
- DIGITAL 3D SONOGRAPHY
- DIGITAL WHOLE BODY COLOUR DOPPLER
- DIGITAL 2-D ECHO WITH COLOUR DOPPLER
- E.C.G. • LUNG FUNCTION TEST
- MAMMOGRAPHY & BONE MINERAL DENSITOMETRY

- COMPUTERISED STRESS TEST
- DENTAL
- ADVANCED DENTISTRY
- PHYSIOTHERAPY
- AUDIOMETRY & SPEECH THERAPY
- FULL BODY HEALTH CHECK-UPS
- CORPORATE HEALTH CHECKUPS



HEALTHCARE

MEDICAL CENTRE & DIAGNOSTICS

DATE: 5/7/24

TO,

medicacheet

Copyright © The McGraw-Hill Companies, Inc. Permission required for reproduction or display.

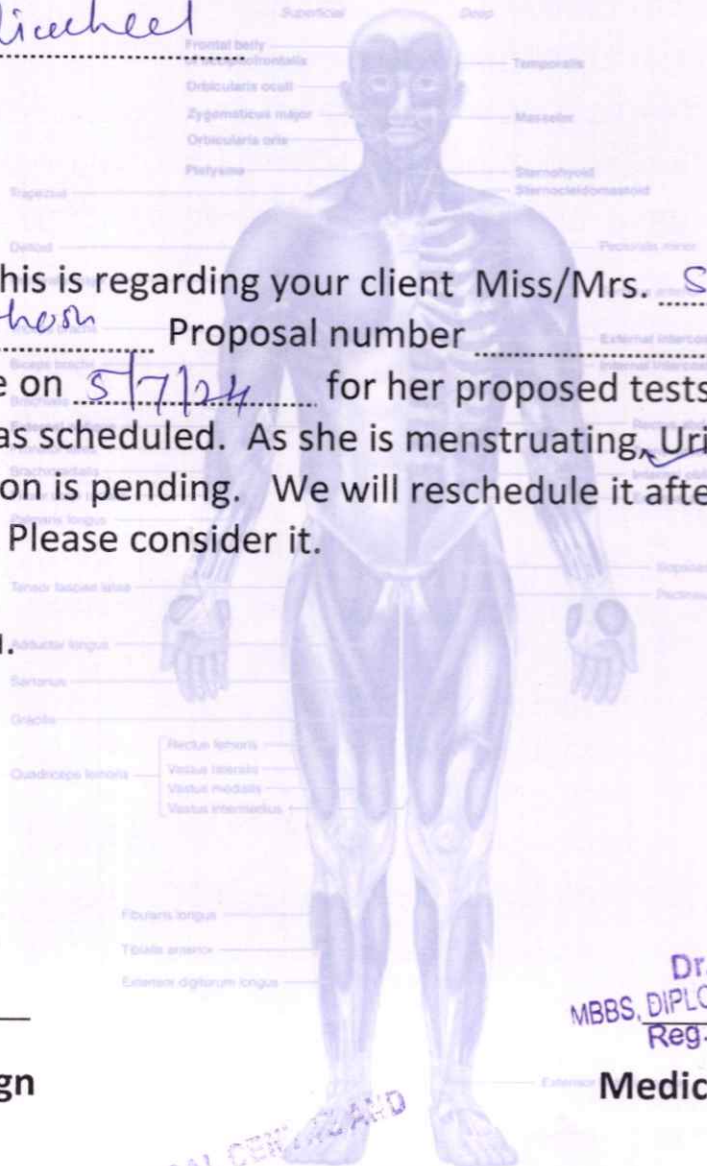

This is regarding your client Miss/Mrs. S Jem's
S anthon Proposal number _____ Visited to
 our centre on 5/7/24 for her proposed tests. All tests
 are done as scheduled. As she is menstruating, Urine /stool
 examination is pending. We will reschedule it after her period
 gets over. Please consider it.

Thank you.

Sravya

Client's sign

Dr. NUPUR RAI
 MBBS, DIPLOMA IN RADIOLOGY (PGDCC)
 Reg. No.: 2018115643

Medical Examiner

HEALTHCARE MEDICAL CENTRE AND
 SIK
 NA: 401209
 MOBILE - 8591922640 / 8591601877

- COMP. PATHOLOGY • ALLERGY TESTING
- DIGITAL WHOLE BODY X-RAYS
- DIGITAL 3D SONOGRAPHY
- DIGITAL WHOLE BODY COLOUR DOPPLER
- DIGITAL 2-D ECHO WITH COLOUR DOPPLER
- E.C.G. • LUNG FUNCTION TEST
- MAMMOGRAPHY & BONE MINERAL DENSITOMETRY

- COMPUTERISED STRESS TEST
- DENTAL
- ADVANCED DENTISTRY
- PHYSIOTHERAPY
- AUDIOMETRY & SPEECH THERAPY
- FULL BODY HEALTH CHECK-UPS
- CORPORATE HEALTH CHECKUPS



HEALTHCARE

MEDICAL CENTRE & DIAGNOSTICS

NAME	MS STEMI SANTHOSH	DATE	05.07.2024
		AGE	21.YRS
REF. BY DR.	MEDIWHEEL	SEX	FEMALE

X-RAY CHEST (PA.VIEW).

The lungs on the either side show equal translucency. The heart and trachea are central in position.

No mediastinal abnormality is visible.

The peripheral pulmonary vasculature is normal.

No focal lung lesion is seen.

The pleural spaces are normal.

Both hila are normal in size, have equal density and bear normal relationship.

The cardiac size is normal.

The domes of the diaphragms are normal in position, and show smooth outline.

Ribs appear normal.

IMPRESSION :

NO EVIDENCE OF PULMONARY, PLEURAL OR CARDIAC PATHOLOGY IS NOTED.

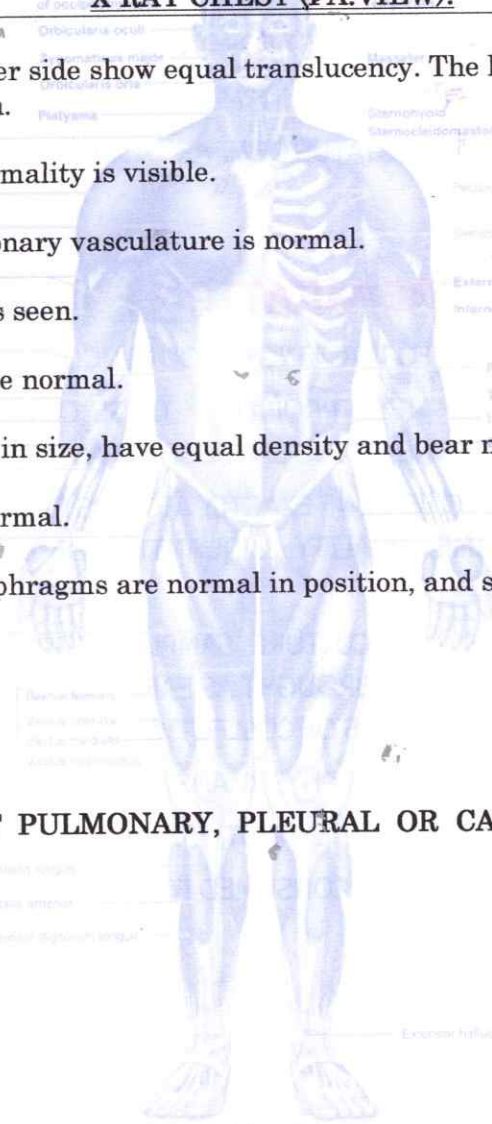

Khilji Faiz

**DR.KHILJI FAIZ
CONS.RADIOLOGIST**

- COMPU. PATHOLOGY
- DIGITAL X-RAY
- DIGITAL SONOGRAPHY
- DIGITAL COLOR DOPPLER
- 2D ECHO CARDIOGRAPHY
- MAMMOGRAPHY & BONE MINERAL DENSITOMETRY (BMD)
- ECG ■ PFT
- COMPU. TREADMILL TEST
- PHYSIOTHERAPY
- DENTAL
- HEALTH CHECK-UP



ELECTROCARDIOGRAM (ECG)

MS STEMI SANTHOSH
ELGC0758 05-Jul-2024



PATIENT Ms stemi santhosh AGE: 21 years SEX Female

REF. BY DR. Mediwheel. DATE 05-07-24

INTERPRETATION: lmu

HEALTHCARE MEDICAL CENTRE AND

13.

4299

0581801877



Dr. [Signature]

DR. NUPIR RAY
MSS DEPARTMENT OF RADIOLOGY (PCCO)
Reg. No. - 2018115643

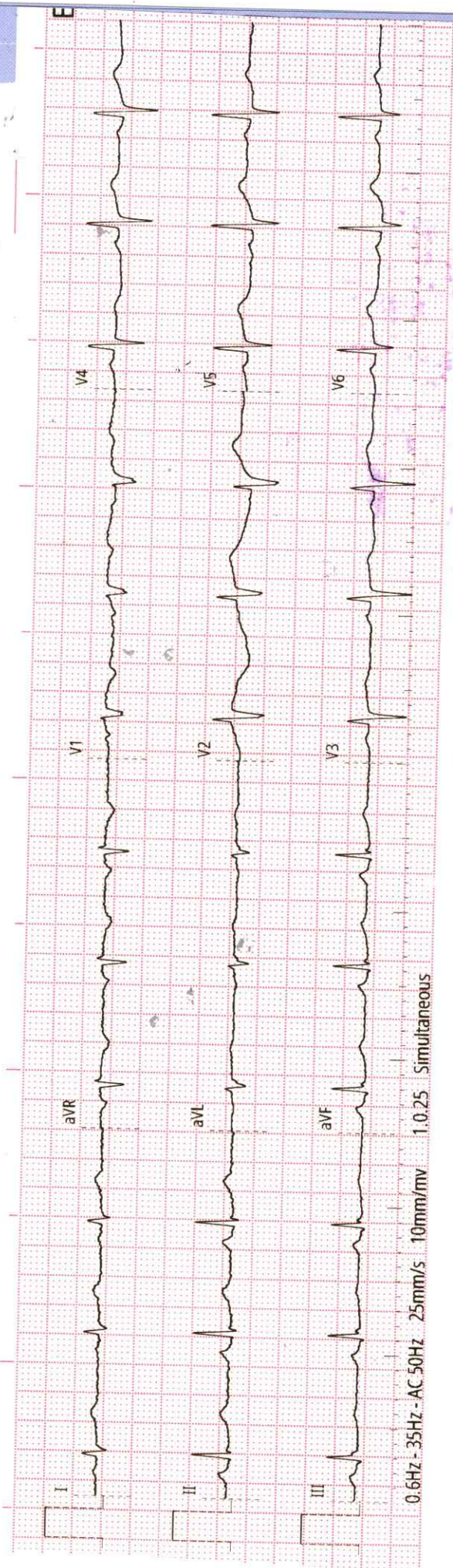

Handwritten signature

History :
B.P. :
Drugs :
Standard :
Auricular Rate : 75 bpm
Ventricular Rate : 75
Rhythm : g
Mechanism :
Voltage :

Axis :
P. Waves :
PR Interval :
Q. Waves :
QRS Interval : 12
ST Segment :
T. Waves :
QT Interval :
Extra Systoles :

REMARKS & CONCLUSIONS : normal
.....
.....