

Patient ID	: 19062	SampleID	: 36451
Patient Name	: Mrs. SIDDHI D CHARI	Receipt Date	: 20-Jul-2024
Age/ Sex	: 37 Years / Female	Report Date	: 20-Jul-2024
Consultant Doctor	: MEDIWHEEL	LabCode	

INVESTIGATION	RESULT	REFERENCE RANGE	UNIT
---------------	--------	-----------------	------

URINE ANALYSIS

Urine Routine/Microscopic Exam

PHYSICAL EXAMINATION

COLOUR	PALE YELLOW		
APPEARANCE	SLIGHTLY HAZY		
SP.GRAVITY	1.010	1.003-1.030	

CHEMICAL EXAMINATION

REACTION	ACIDIC
SUGAR	NIL
ALBUMIN	NIL
UROBILINOGEN	NORMAL
KETONE BODIES	ABSENT
BLOOD	ABSENT
LEUKOCYTES	ABSENT

MICROSCOPIC EXAMINATION

PUS CELLS	2-3		
RBC's	NIL	0-2	/HPF
EPITHELIAL CELLS	1-2	0-6	/HPF
CRYSTALS	ABSENT		/HPF
CASTS	ABSENT		
BACTERIA	PRESENT(FEW)		
YEAST CELLS	ABSENT		



Marzook
Dr. Marzook Mustafa Sheikh
M.B.B.S MD (Microbiology)
Reg No. 1848

Patient Name : SIDDHI D CHARI
Age/ Gender : 37 Years / Female
Referred by : MEDIWHEEL

Receipt Date: 20-Jul-2024
Report Date : 20-Jul-2024

CYTOPATHOLOGY REPORT

Specimen: Pap smear

No of smears: 2 (Conventional smears)

Microscopy: Smears satisfactory for evaluation

Superficial, intermediate and few parabasal epithelial cells noted.

Occasional groups of endocervical cells seen.

Moderate neutrophilic infiltrate and doderlein bacilli noted in the background.

No evidence of intraepithelial neoplasia or malignancy in smears examined.

Impression: Negative for intraepithelial lesion or malignancy



P Reddy
Dr. PRADNYA N. REDDY
M.B.B.S., M.D.(PATHOLOGY)
GMC Reg No. 5184

Patient Name	: Mrs.SIDDHI CHARI	Collected	: 20/Jul/2024 03:29PM
Age/Gender	: 37 Y 0 M 0 D /F	Received	: 20/Jul/2024 03:39PM
UHID/MR No	: DDFG.0000006542	Reported	: 20/Jul/2024 04:40PM
Visit ID	: DDFGOPV5881	Status	: Final Report
Ref Doctor	: DR SELF	Client Name	: PUP NEW VRUNDAVAN MEDICAL RESE
IP/OP NO	:	Center location	: VASCO,VASCO

DEPARTMENT OF IMMUNOLOGY

Test Name	Result	Unit	Bio. Ref. Range	Method
THYROID PROFILE TOTAL (T3, T4, TSH) , SERUM				
TRI-IODOTHYRONINE (T3, TOTAL)	0.85	ng/mL	0.67-1.81	ELFA
THYROXINE (T4, TOTAL)	6.68	µg/dL	4.66-9.32	ELFA
THYROID STIMULATING HORMONE (TSH)	4.480	µIU/mL	0.25-5.0	ELFA

Comment:

For pregnant females	Bio Ref Range for TSH in uIU/ml (As per American Thyroid Association)
First trimester	0.1 - 2.5
Second trimester	0.2 - 3.0
Third trimester	0.3 - 3.0

1. TSH is a glycoprotein hormone secreted by the anterior pituitary. TSH activates production of T3 (Triiodothyronine) and its prohormone T4 (Thyroxine). Increased blood level of T3 and T4 inhibit production of TSH.
2. TSH is elevated in primary hypothyroidism and will be low in primary hyperthyroidism. Elevated or low TSH in the context of normal free thyroxine is often referred to as sub-clinical hypo- or hyperthyroidism respectively.
3. Both T4 & T3 provides limited clinical information as both are highly bound to proteins in circulation and reflects mostly inactive hormone. Only a very small fraction of circulating hormone is free and biologically active.
4. Significant variations in TSH can occur with circadian rhythm, hormonal status, stress, sleep deprivation, medication & circulating antibodies.

TSH	T3	T4	FT4	Conditions
High	Low	Low	Low	Primary Hypothyroidism, Post Thyroidectomy, Chronic Autoimmune Thyroiditis
High	N	N	N	Subclinical Hypothyroidism, Autoimmune Thyroiditis, Insufficient Hormone Replacement Therapy.
N/Low	Low	Low	Low	Secondary and Tertiary Hypothyroidism
Low	High	High	High	Primary Hyperthyroidism, Goitre, Thyroiditis, Drug effects, Early Pregnancy
Low	N	N	N	Subclinical Hyperthyroidism
Low	Low	Low	Low	Central Hypothyroidism, Treatment with Hyperthyroidism
Low	N	High	High	Thyroiditis, Interfering Antibodies
N/Low	High	N	N	T3 Thyrotoxicosis, Non thyroidal causes
High	High	High	High	Pituitary Adenoma; TSHoma/Thyrotropinoma

Page 1 of 2

Swati Sahay

Dr.Swati Sahay
M.B.B.S,M.D(Pathology)
Consultant Pathologist

SIN No:IM07912858



Name : SIDDHI CHARI
Date : 20-07-2024
Age/Sex: 37Yrs/FEMALE

ABDOMINAL/PELVIC ULTRASONOGRAPHY
POCUS- POINT OF CARE ULTRASONOGRAPHY

LIVER	Liver in normal in size. Normal parenchymal echotexture. No focal lesions. Portal vein is normal. Intrahepatic radicals are normal. CBD is normal.
PANCREAS	Head, tail and body of pancreas appear normal No evidence of para aortic lymphadenopathy
GALL BLADDER	Gall bladder is normal in size, shape, position and wall not thickened. No calculi seen.
RIGHT KIDNEY	Right kidney is normal in size, shape and position Corticomedullary differentiation is maintained No hydronephrosis , No calculus seen
LEFT KIDNEY	Left kidney is normal in size, shape and position Corticomedullary differentiation is maintained No hydronephrosis, No calculus seen
SPLEEN	Spleen is normal in size and echotexture Splenic vein is normal.
URINARY BLADDER	Urinary bladder is normal. No stones. No wall thickening.
UTERUS	Normal in size and echotexture
OVARIES	Both appear normal

No free fluid/ pleural effusion is noted

IMPRESSION:

- No significant abnormal findings in ultrasonography.



DOCTORS SIGNATURE

NEW VRUNDAVAN HOSPITAL

Dempo Vision, Behind Starbucks,
La Campala Colony, Miramar , Panaji , Goa



NEW
VRUNDAVAN
MEDICAL AND RESEARCH CENTRE

Name **CHARI, SIDDHI**

Date **20/07/2024**

Age **37**

Sex **Female**

ULTRASOUND IMAGES



Patient Name: Siddhi Char
Gender: F, Age: 37 Years
Pat ID:
Recording Date: 20-Jul-2024 09:37:24
Attended by: New Vrundavan Daycare Centre
Remote Viewer: Dr Shalok D Naik

Vent. Rate: 80BPM
Avg. RR: 74bpm PR: 130ms
QR5 dur: 74ms ST dur: 84ms
QT/QTc: 366/401ms
P-R-T Axes: 56° 44° -3°
IMPORTANT! See NOTE 1

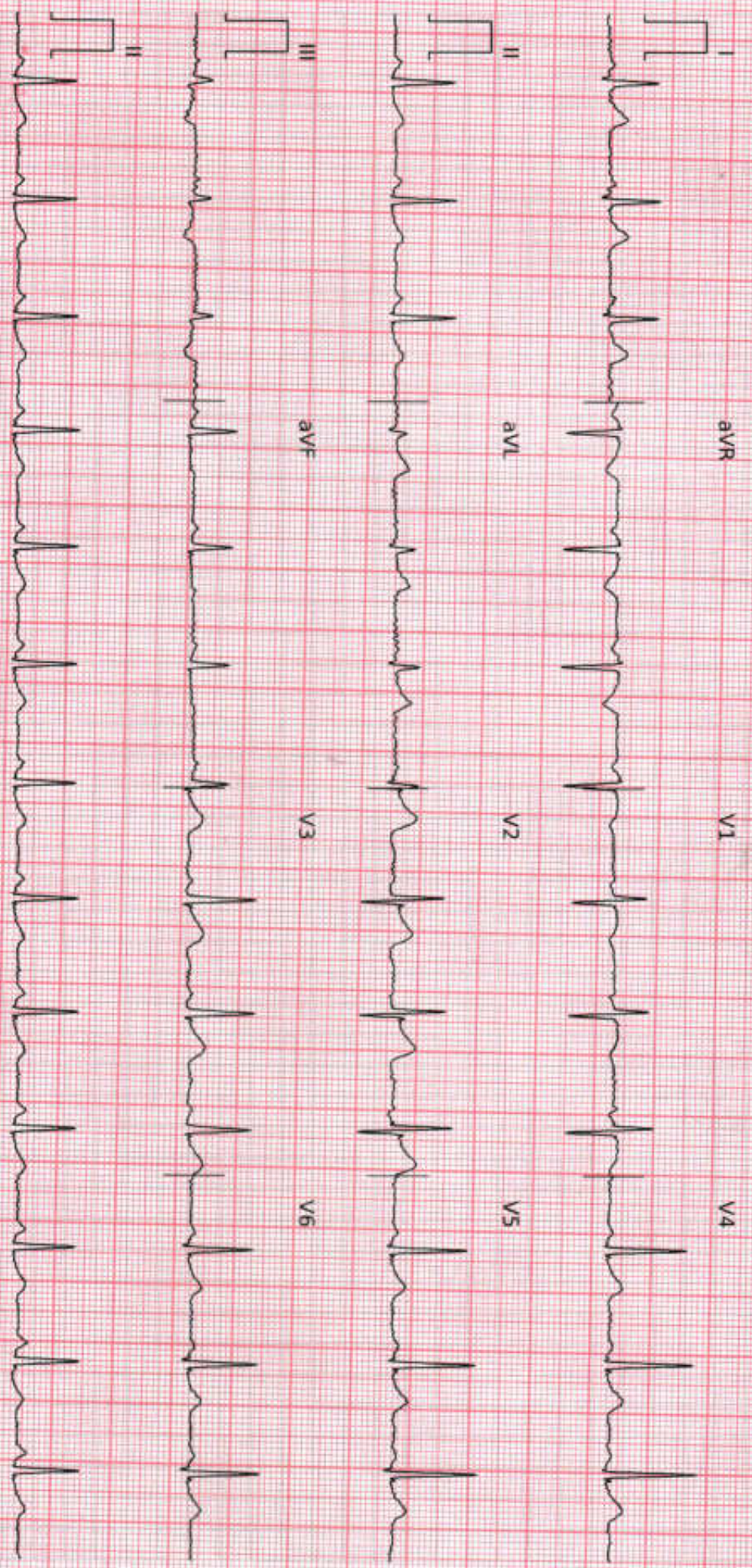

Dr Shalok D Naik (20-Jul-2024 10:04:11):
Observation: Sinus rhythm, Inferior T wave abnormality is nonspecific

NOTE 1: Diagnostic required to verify and measure all shown measurements: Vent. Rate, Avg RR, PR, QR5 dur, ST dur, QT/QTc, P-R-T Axes.

Version: ERG 0.1.D.0

mobmon

Product by Kailash Engineering India



Shalok

Dr. Shalok D Naik
M.B.B.S.
1978

CARDIO BEATS

Subject: Health Check up Booking Confirmed Request(35ES7421),Package Code-PKG10000450, Beneficiary Code-317908

From: Mediwheel <wellness@mediwheel.in>

Date: 7/19/2024, 2:55 PM

To: hospital@newvrundavan.com

CC: customercare@mediwheel.in

011-41195959

Hi **New Vrundavan Hospital,**

The following booking has been confirmed. It is requested to honor the said booking & provide priority services to our client

Hospital Package Name : Mediwheel Annual Health Checkup Female Starter

Patient Package Name : MediWheel Full Body Health Checkup Female 40 to 50 For Self and Spouse

Hospital Address : 13/864, 4th Floor Miramar, Panaji, Goa

Contact Details : 9764681474

Appointment Date : 20-07-2024

Confirmation Status : Booking Confirmed

Preferred Time : 8:30am

Member Information		
Booked Member Name	Age	Gender
SIDDHI DEEPAK CHARI	37 year	Female
Deepak Prakash Chari	45 year	Male

We request you to facilitate the employee on priority.

Thanks,

Mediwheel Team

Please Download Mediwheel App



Health Check up Booking Request(35ES7421)

Subject: Health Check up Booking Request(35ES7421)
From: Mediwheel <wellness@mediwheel.in>
Date: 19-07-2024, 14:47
To: hospital@newvrundavan.com
CC: customercare@mediwheel.in

011-41195959

Dear New Vrundavan Hospital

We have received a booking request with the following details. Provide your confirmation by clicking on the Yes button.

You confirm this booking? Yes No

Name : SIDDHI DEEPAK CHARI
Contact Details : 9764681474
Hospital Package Name : Mediwheel Annual Health Checkup Female Starter
Location : 13/864, 4th Floor Miramar, Panaji, Goa
Appointment Date : 20-07-2024

Member Information		
Booked Member Name	Age	Gender
SIDDHI DEEPAK CHARI	37 year	Female
Deepak Prakash Chari	45 year	Male

Tests included in this Package

- Urine Analysis
- Blood Group
- CBC
- HbA1c
- Lipid Profile
- Kidney Profile
- Liver Profile
- Thyroid Profile
- Pap Smear
- ESR
- Blood Glucose (Fasting)
- ECG
- USG Whole Abdomen
- Dietician Consultation
- Gynae Consultation
- Eye Check-up consultation
- Ent Consultation
- Dental Consultation
- General Physician Consultation
- Bmi-Check

Thanks,
Mediwheel Team
Please Download Mediwheel App



INDIAN UNION DRIVING LICENCE
GOA STATE
FORM-7



Number: **GA05 20100017711**
 Name: **SIDDHI DEEPAK CHAWD**
 S/D/W of: **DEEPAK CHAWD**
 Address: **H NO 2 NEAR MATRUCHAYA
 CHAVALI QUELA PONDA, SOUTH
 GOA 550001**

Issued on: **12-03-2010**
 DoB: **19-04-1987** BG: **B+ VE**



Is licence to drive

Vehicle Class	LJRV	MCWOG		
Date of issue	01-04-2010	12-03-2010		

Valid for (Transport) _____
 Valid for (Non-Transport) **11-03-2030**



Signature of License Holder



GPS Map
Camera Lite

Goa University Bus Stop, MDR3, Dona Paula, Durgavado, Goa
403206, India

Latitude

15.4585764°

Longitude

73.8295923°

Local 08:56:45 AM

GMT 03:26:45 AM

Altitude 53 meters

Saturday, 20.07.2024



 **GPS Map**
Camera Lite

Goa University Bus Stop, MDR3, Dona Paula, Durgavado, Goa
403206, India

Latitude
15.4585764°

Longitude
73.8295923°

Local 08:56:45 AM
GMT 03:26:45 AM

Altitude 53 meters
Saturday, 20.07.2024

MEDICAL EXAMINATION REPORT

DATE: 20/07/2023

NAME: Siddhi Chari

AGE: 37 yrs

GENDER: Female

TEMPERATURE: 98°F

HEIGHT: 160 cms

WEIGHT: 65 kgs

BMI: 25.39

CHEST MEASUREMENTS: Inspiration: 89cms Expiration: 88cms Abdominal girth: 92 cms

HISTORY: Nil significant history

PAST HISTORY: h/o Rt. Elbow fracture- dec 2021

PERSONAL HISTORY: Nil significant history

NEUROLOGICAL HISTORY: Nil significant history

FAMILY HISTORY: h/o Arthritis in mother

ALLERGIC HISTORY: Nil significant history

ONGOING TREATMENT: Nil

GENERAL EXAMINATION:

No evidence of pallor, icterus, clubbing, cyanosis, lymphadenopathy, pedal oedema

BUILT: Average

NUTRITION: Good

PULSE: 72 bpm

BP: 110/70 mmHg

RS: NAD

CVS: NAD

CNS: No specific abnormalities detected

PA: Soft, non-tender

SKIN: NAD

MUSCULOSKELETAL: NAD

VISION: Without Glasses

(R)

(L)

Distant: 6/12

Distant: 6/12

Near : N-6

Near : N-6

Colour vision: Normal

ENT: NAD

Dental: NAD

POSITIVE FINDINGS IN BLOOD TESTS REPORTS: (reports attached)

URINE & STOOL REPORT: (reports attached)

OTHER REPORTS: (refer attached reports)

MEDICAL EVALUATION & ADVICE:(Refer prescription if provided)

Follow proper diet and exercise

Shalak

DR. SHALAK NAIK

(MBBS)

Dr. SHALAK NAIK

A.989

GMC Reg. No. 3770

Patient ID	: 19062	SampleID	: 36451
Patient Name	: Mrs. SIDDHI D CHARI	Receipt Date	: 20-Jul-2024
Age/ Sex	: 37 Years / Female	Report Date	: 20-Jul-2024
Consultant Doctor	: MEDIWHEEL	LabCode	

INVESTIGATION	RESULT	REFERENCE RANGE	UNIT
---------------	--------	-----------------	------

HAEMATOLOGY

CBC

Haemoglobin	12.7	12.5-16.0	gm%
Total Leucocyte Count(TLC)	9300	4000-10000	cells/cumm

Differential Leucocyte Count(DLC)

Neutrophil	53.8	50-70	%
Lymphocyte	38.3	20- 40	%
Monocyte	5.7	0-8	%
Eosinophil	2.1	0-4	%
Basophil	0.10	0-1	%
Packed Cell Volume (PCV)	40.0	36-48	%
Total RBC Count	4.55	3.5-5.5	millions/cu mm

Platelets Count	3.04	1.45-4.5	lakh/cumm
-----------------	------	----------	-----------

RBC Indices

MCV	87.91	80-99	Cu microns
MCH	28.0	26-32	Picograms
MCHC	31.75	L 32-36	g/dl
E.S.R.	25	H Upto 20	mm/hr

Blood Group

ABO	"B"
RH- Typing	POSITIVE



Marzook

Dr. Marzook Mustafa Sheikh
M.B.B.S MD (Microbiology)
Reg No. 1848

Patient ID	: 19062	SampleID	: 36451
Patient Name	: Mrs. SIDDHI D CHARI	Receipt Date	: 20-Jul-2024
Age/ Sex	: 37 Years / Female	Report Date	: 20-Jul-2024
Consultant Doctor	: MEDIWHEEL	LabCode	

INVESTIGATION	RESULT	REFERENCE RANGE	UNIT
---------------	--------	-----------------	------

BIOCHEMISTRY

Complete Liver Profile

Bilirubin Total	0.72	upto 1.0	mg/dl
Direct Bilirubin	0.19	upto 0.3	mg/dl
Indirect Bilirubin	0.53	upto 0.9	mg/dl
S.G.O.T	15	upto 45	IU/L
S.G.P.T	11	upto 49	IU/L
GAMMA GT	18	9-39	U/L
Alkaline Phosphatase	148	110-310	U/L
Total Protein	7.3	6.5-8.5	gm/dl
Albumin	5.0	3.2 - 5.5	gm/dl
Globulin	2.30	1.8 - 3.6	gm/dl
Albumin: Globulin	2.17	1.1 - 2.2 : 1	

LIPID PROFILE

Cholesterol	147	upto 200	mg/dl
Triglyceride	96	40-145	mg/dl
HDL (High Density Lipoprotein)	50	45-65	mg/dl
LDL (Low Density Lipoprotein)	77.80	L 80-120	mg/dl
VLDL (Very Low Density Lipoprotein)	19.20	5-30	mg/dl
CHOL:HDL	2.94	0-4.4	mg/dl



Marzook
Jr. Marzook Mustafa Sheikh
 M.B.B.S MD (Microbiology)
 Reg No. 1848

INDIAN UNION DRIVING LICENCE
GOA STATE
 FORM-7

Number: **GA05 20100017711**
 Name: **SIDDHI DEEPAK CHAVR**

S/D/W of: **DEEPAK CHAVR**

Address: **H NO 2 NEAR MATRUCHAYA
 DHAVALI QUELA PONDA, SOUTH
 GOA 403401**

Issued on: **12-03-2010**
 DoB: **19-04-1987** SC B+ VE

Is licence to drive

Vehicle Class	LMV	MCWOG		
Date of Issue	01-10-2012	12-03-2010		

Valid for (Transport)

Valid for (Non-Transport) **11-03-2030**

GA05