

2/26/24, 7:54 PM

Gmail - Please note the following health check-up booking summary on 24/02/2024



Hebsur Hospital <hebsurhospitalpp@gmail.com>

Please note the following health check-up booking summary on 24/02/2024
2 messages

Customer Care :Mediwheel : New Delhi <customercare@mediwheel.in>
To: Hebsur Hospital <hebsurhospitalpp@gmail.com>

Fri, Feb 23, 2024 at 8:17 PM

Member Name	Member Age	Mobile	Package Name
MR. AKKI PRASHANTH	34 year	8310897856	Mediwheel Full Body Health Checkup Male Below 40
MR. B DINESHAIAH S	56 year	9449967227	Mediwheel Full Body Health Checkup Male Above 40
MR. H SURYA PRAKASH	30 year	8197451431	Mediwheel Full Body Health Checkup Male Below 40
MR. LAL KETHAVATH ASHOK	33 year	9533235215	Mediwheel Full Body Health Checkup Male Below 40
MR. R HATTI D	55 year	8722316223	Mediwheel Full Body Health Checkup Male Above 40
MR. SIVAKUMAR VUDIMUDI	30	9000779082	Medi-wheel Full Body Health Checkup Male Below 40
Pushpalatha Budihalamath	49 year	9449967227	Mediwheel Full Body Health Checkup Female Above 40
VIDYASHREE PRASHANTH AKKI	34 year	8310897856	Mediwheel Full Body Health Checkup Female Below 40

Thanks & Regards



Arcofemi Health Care Ltd. | F-701 A, Lado Sarai, Mehrauli | New Delhi - 110 030
Ph No. 011-41195959
Email : customercare@mediwheel.in | Web: www.mediwheel.in

HEBSUR HOSPITAL
Deputy Manager,
MURTI
Ph: 0836 2559699, 4250871



To,

The Coordinator,
Mediwheel (Arcofemi Healthcare Limited)
Helpline number: 011- 41195959

Dear Sir / Madam,

Sub: Annual Health Checkup for the employees of Bank of Baroda

This is to inform you that the following spouse of our employee wishes to avail the facility of Cashless Annual Health Checkup provided by you in terms of our agreement.

PARTICULARS OF HEALTH CHECK UP BENEFICIARY	
NAME	VIDYASHREE PRASHANTH AKKI
DATE OF BIRTH	14-09-1989
PROPOSED DATE OF HEALTH CHECKUP FOR EMPLOYEE SPOUSE	24-02-2024
BOOKING REFERENCE NO.	23M164289100092464S
SPOUSE DETAILS	
EMPLOYEE NAME	MR. AKKI PRASHANTH
EMPLOYEE EC NO.	164289
EMPLOYEE DESIGNATION	BRANCH HEAD
EMPLOYEE PLACE OF WORK	RANIBENNUR,P B ROAD
EMPLOYEE BIRTHDATE	22-05-1987

This letter of approval / recommendation is valid if submitted along with copy of the Bank of Baroda employee id card. This approval is valid from **20-02-2024** till **31-03-2024**. The list of medical tests to be conducted is provided in the annexure to this letter. Please note that the said health checkup is a **cashless facility** as per our tie up arrangement. We request you to attend to the health checkup requirement of our employee's spouse and accord your top priority and best resources in this regard. The EC Number and the booking reference number as given in the above table shall be mentioned in the invoice, invariably.

We solicit your co-operation in this regard.

Yours faithfully,

Sd/-

**Chief General Manager
HRM Department
Bank of Baroda**

HEBSUR HOSPITAL
Deshpa...
HUBLI-... 027.
Ph: 0836-23... 4250871

(Note: This is a computer generated letter. No Signature required. For any clarification, please contact Mediwheel (Arcofemi Healthcare Limited))



SUGGESTIVE LIST OF MEDICAL TESTS

FOR MALE	FOR FEMALE
CBC	CBC
ESR	ESR
Blood Group & RH Factor	Blood Group & RH Factor
Blood and Urine Sugar Fasting	Blood and Urine Sugar Fasting
Blood and Urine Sugar PP	Blood and Urine Sugar PP
Stool Routine	Stool Routine
Lipid Profile	Lipid Profile
Total Cholesterol	Total Cholesterol
HDL	HDL
LDL	LDL
VLDL	VLDL
Triglycerides	Triglycerides
HDL / LDL ratio	HDL / LDL ratio
Liver Profile	Liver Profile
AST	AST
ALT	ALT
GGT	GGT
Bilirubin (total, direct, indirect)	Bilirubin (total, direct, indirect)
ALP	ALP
Proteins (T, Albumin, Globulin)	Proteins (T, Albumin, Globulin)
Kidney Profile	Kidney Profile
Serum creatinine	Serum creatinine
Blood Urea Nitrogen	Blood Urea Nitrogen
Uric Acid	Uric Acid
HBA1C	HBA1C
Routine uring analysis	Routine urine analysis
USG Whole Abdomen	USG Whole Abdomen
General Tests	General Tests
X Ray Chest	X Ray Chest
ECG	ECG
2D/3D ECHO / TMT	2D/3D ECHO / TMT
Stress Test	Thyroid Profile (T3, T4, TSH)
PSA Male (above 40 years)	Mammography (above 40 years) and Pap Smear (above 30 years).
Thyroid Profile (T3, T4, TSH)	Dental Check-up consultation
Dental Check-up consultation	Physician Consultation
Physician Consultation	Eye Check-up consultation
Eye Check-up consultation	Skin/ENT consultation
Skin/ENT consultation	Gynaec Consultation

HEBSUR HOSPITAL
 Deshpande Nagar,
 HUBLI-580 029.
 Ph: 0836-255699, 4250871

MEDIWHEEL HEALTH

Appointment Date:- 24-02-2024

Name of Client:- Mrs. Vidyashree Prashanth Akki

Age / Gender :- 34 Years / Female

Phone No. 9663035596

TEST DETAILS ARE BELOW

Please login to your account to confirm the same.
Also you mail us for confirmation Package
Name: Medi-wheel Full Body Health Checkup Male
Includes (37)Tests Tests included in this Package: Ecg,
TSH, X-ray Chest, Stress Test (tmt)/ 2d Echo, Blood
Sugar Postprandial, A:g Ratio, Blood Group, Total
Cholesterol, Triglycerides, Fasting Blood Sugar,
Ultrasound Whole Abdomen , Glycosylated
Haemoglobin (hba1c), Hdl, Vldl, Urine Analysis, LDL,
Total Protine, General Consultation, HDL/ LDL ratio,
GGT(Gamma-glutamyl Transferase), Eye Check-up
consultation, ALP (ALKALINE PHOSPHATASE), Uric
Acid, AST/ALT Ratio, Serum Protein, CBC with ESR,
Stool Analysis, Urine Sugar Fasting, Urine Sugar PP,
T3, T4, Cholesterol Total / HDL Ratio, BUN,
BUN/Creatinine Ratio, Bilirubin Total & Direct and
Indirect, Albumin, Globulin

HEBSUR HOSPITAL
Deshnagar, NURLI-550 029.
Ph: 0636-385699, 4250871

Date:- 24 / 02 / 2024

FITNESS CERTIFICATE

Mediwheel Health Checkup Insurances

This is to certify that Mrs. Vidyashree Prashant Akki Age 34yrs, Female was examined at our centre for Medical Fitness she does not carry any contagious disease. And she is found to be mentally fit.

Hight	:	141
Weight	:	41 Kg
Chest	:	72 To 79
Abdomen	:	73
B. P. Reading	:	110 / 70 mmgh
Pulse / Min	:	71 / Min

Medical Officer,

Dr. N. I. Hebsur, M.S
Hebsur Hospital,
Deshpande Nagar,
Hubli.

Dr. N. I. Hebsur
M.S.
Medical Officer,
HEBSUR HOSPITAL,
Deshpande Nagar, HUBLI-29,
KAR. No. 31-704

ಭಾರತ ಸರ್ಕಾರ
GOVERNMENT OF INDIA





ವಿದ್ಯಾಶ್ರೀ ಪ್ರಶಾಂತ್ ಆಕ್ಕಿ
Vidyashree Prashanth Akki
ಜನ್ಮ ದಿನಾಂಕ/ DOB: 14/09/1999
ಸ್ತ್ರೀ / FEMALE



9621 2632 4218

ಆಧಾರ್ - ಶ್ರೀಸಾಮಾನ್ಯನ ಅಧಿಕಾರ

ಭಾರತೀಯ ವಿಶಿಷ್ಟ ಗುರುತಿನ ಪ್ರಾಧಿಕಾರ
UNIQUE IDENTIFICATION AUTHORITY OF INDIA



ವಿಳಾಸ:
ವಿಳಾಸ:
W/O ಪ್ರಶಾಂತ್ ಆಕ್ಕಿ, 236
ಮೇನ್ ರೋಡ್, ಮಾಸುರ,
ಕರ್ನಾಟಕ
ಹಾವೇರಿ
ಹಾವೇರಿ - 581210

Address:
W/O Prashanth Akki, 236
ROAD, Masur, Haveri,
Karnataka - 581210

9621 2632 4218

Aadhaar-Aam Admi ka Adhikar

Vidyashree

Dr. N. J. Hetsur
M.S.
Med. Officer,
HETSUR HOSPITAL,
Dashpurne Nagar, HAVERI-29.
Reg. No. 31784

Dr. VENKATARAM KATTI

M.S.(Ophthal)
K.M.C. Reg. No. 57057

JAYAPRIYA HOSPITAL

No. 02, Ashok Nagar Road, Bailappanavar Nagar,
Near Sawai Gandharva Hall
HUBLI - 580 029. Karnataka



ಡಾ|| ವೆಂಕಟರಾಮ ಕಟ್ಟಿ

ಎಮ್.ಎಸ್. (ಆಫ್ಠಲ್)

ಕೆ.ಎಮ್.ಸಿ. ರಜಿಸ್ಟರ್ ನಂ. 57057

ಜಯಪ್ರಿಯಾ ಹಾಸ್ಪಿಟಲ್

ನಂ. 2, ಅಶೋಕನಗರ ರೋಡ,
ಬೈಲಪ್ಪನವರನಗರ, ಸವಾಯಿ ಗಂಧರ್ವ ಹಾಲ್ ಹತ್ತಿರ,
ಹುಬ್ಬಳ್ಳಿ - 580 029. ಕರ್ನಾಟಕ

SPECIALITY EYE CARE CENTRE

TO

Dr.Hebasur

Hebasur Hospital

Hubli

Respected Sir

Thanks for Referring Shri/Smt.....Vidyashree Prashanth A.K. ^{34yrs} years,
Male/Female Patient for ocular examination on examination.

1)Vision	RE 6/6	LE 6/6
2)NV	N6	N6
3)Colour V	13	12
4)IOP	Normal	Normal
5)Anterior Segment	WNL	WNL
5)Funds	WNL	WNL

Advice: Yearly review.

JAYPRIYA HOSPITAL
No: 2, Ashok Nagar Road,
Bailappanavar Nagar,
HUBLI-580029. Ph: 0836-2251767

Patient

ID
Name
Birth Date
Gender

24022024-7
VIDYASHREE

Exam

Accession #
Exam Date
Description
Operator

[Signature]
HEBSUR HOSPITAL
Deshmukh Nagar,
HUBLI-580 029,
Ph: 0838-2355699, 4250871

24-02-2024

HEBSUR 24022024-7 VENKATESHWAR SCAN CENTRE 24-02-2024
VIDYASHREE 01:47:57 PM



HEBSUR 24022024-7 VENKATESHWAR SCAN CENTRE 24-02-2024
VIDYASHREE 01:48:07 PM

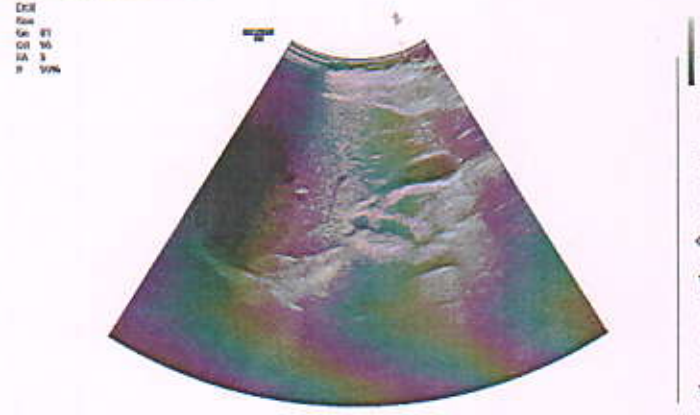

HEBSUR 24022024-7 VENKATESHWAR SCAN CENTRE 24-02-2024
VIDYASHREE 01:48:30 PM



HEBSUR 24022024-7 VENKATESHWAR SCAN CENTRE 24-02-2024
VIDYASHREE 01:50:07 PM



HEBSUR 24022024-7 VENKATESHWAR SCAN CENTRE 24-02-2024
VIDYASHREE 01:50:42 PM

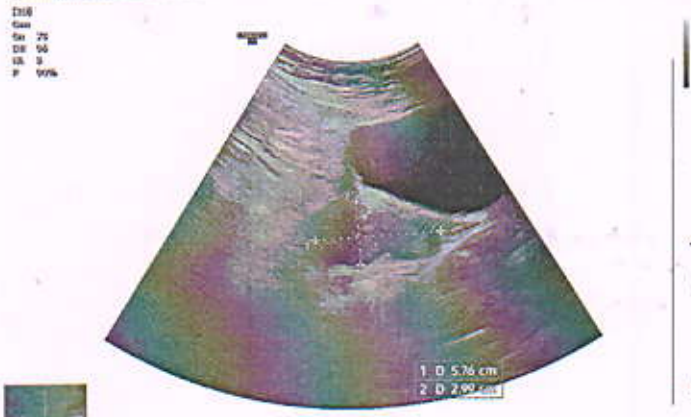

HEBSUR 24022024-7 VENKATESHWAR SCAN CENTRE 24-02-2024
VIDYASHREE 01:50:49 PM





Patient Name: Vidyashree Prashanth Akki

Age: 34 Years/Female

Ref. By: Dr. N.I. Hebsur MBBS., MS (Gen. Surg)
Thanks for referral

Date: 24-FEB-2024

ULTRASONOGRAPHY OF THE ABDOMEN AND PELVIS

LIVER: The liver is normal in size and echo texture. No focal cystic or solid mass lesion seen. The intra hepatic biliary and portal venous radicals are normal. The hepatic veins and intrahepatic portion of IVC are normal. Portal vein and CBD is normal.

GALL BLADDER: Well distended. Wall thickness is normal. Luminal echoes are normal. No calculus seen.

PANCREAS: Parenchymal texture normal. No ductal dilatation. No calculi

SPLEEN: The spleen is normal in size and echo texture. No focal lesion noted.

KIDNEYS: Both kidneys are normal in position, size and echo texture. Normal cortico-medullary differentiation is maintained. No calculi or hydronephrosis.

Right kidney measures - 9 x 2.7 cm with a parenchymal thickness of 1.2 cms.

Left kidney measures 8 x 3.3 cm with a parenchymal thickness of 1.0 cms.

Urinary bladder is wall thickness normal. Luminal echoes normal. No calculi.

Uterus is anteverted and measures 5.7 x 3 x 3.6 cm. Normal in size and echotexture. Endometrial thickness measuring 6 mm. No focal myometrial lesion

Right ovary measures - 2.2 x 1.5 cms.

Left ovary measures - 2.3 x 1.6 cms.

No free fluid in peritoneal cavity.

IMPRESSION:

- NO SIGNIFICANT ABNORMALITY DETECTED

HEBSUR HOSPITAL
Deshanagar, Hubballi
HUBBALLI-580 029.
Ph: 0836-737889, 4750871

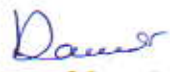
Dr. Veena Maradi.
M.B.B.S., MD Radiodiagnosis
Consultant Radiologist

(Please note: This modality has its own limitation and the impression should be considered only as a professional opinion and correlate with clinical and other relevant patient data.)

MEDIWHEEL HEALTH CHECKUP INSURANCE

X-RAY NO. 55	Date:- 24 / 02 / 2024
Client Name:- Mrs. Vidyashree Prashanth Akki	
Age: 34 Years	Gender / Female
Ref Doctor : Dr. N. I. Hebsur	

HEBSUR HOSPITAL

X-RAY - CHEST - PA VIEW

- LUNG FIELDS ARE CLEAR
- CARDIAL SHADOW IS NORMAL
- BOTH CP ANGLES ARE CLEAR

Impression: Normal Chest X-Ray Report.

Dr. N. I. Hebsur
M.S.
Medical Officer,
HEBSUR HOSPITAL,
Deshpande Nagar, HUBLI-29,
KARNATAKA
REG. NO. 31764



DISHA DIAGNOSTICS

Direction for Better Health

Fully Computerized Diagnostic Centre

HEBSUR HOSPITAL

Opp. State Bank of India,
Deshpande Nagar, HUBLI.
Ph: (Hospital) 0836-2355699
Lab - 9035071970
Email: disha2001diagnostics@gmail.com

CLIENT NAME: MRS : VIDYASHRI P AKKI

DATE 24.02.2024

AGE /GENDER : 34/FEMALE

LAB REG NO :160/24

BIO CHEMISTRY REPORT

FASTING BLOOD GLUCOSE:	71.0 mg/dl	60 – 120 mg/dl
POST PRANDIAL BLOOD GLUCOSE	136.0 mg/dl	80-160 mg/dl
SR.CREATININE	0.84mg/dl	0.8 – 1.4 mg/dl
BLOOD UREA NITROGEN (BUN)	11.0 mg/dl	10 – 20 mg/dl
URIC ACID	3.2mg dl	2.0 – 7.2 mg/dl

LIVER PROFILE:

S.BILIRUBIN TOTAL	0.6mg/dl	0.0 – 1.0 mg/dl
S.BILIRUBIN DIRECT	0.1 mg/dl	0.0 – 0.2 mg/dl
S.BILIRUBIN INDIRECT	0.5mg/dl	0.1 – 1.0 mg/dl
S G O T	17.5IU/L	8 – 37 IU/L
S G P T	22.4 IU/L	6 – 40 IU/L
ALKALINE PHOSPHATE	98.5 IU/L	60 – 140 IU/L
TOTAL PROTEINS	6.9gm/dl	6.0 – 8.5 gm/dl
Serum ALBUMIN	4.3 gm/dl	3.8 – 5.0 gm/dl
GLOBULIN	2.6gm/dl	2.3 - 3.5 gm/dl
G G P T	19.0 U/L	20 – 45 U/L

HEBSUR HOSPITAL
Deshpande Nagar,
HUBLI-580 029.
Ph: 0836-2355699, +250871





DISHA

Direction for Better Health

DIAGNOSTICS

Fully Computerized Diagnostic Centre

HEBSUR HOSPITAL

Opp. State Bank of India,
Deshpande Nagar, HUBLI.
Ph: (Hospital) 0836-2355699
Lab - 9035071970
Email: disha2001diagnostics@gmail.com

CLIENT NAME: MRS : VIDYASHRI P AKKI

DATE 24.02.2024

AGE /GENDER : 34/FEMALE

LAB REG NO :160/24

COMPLETE HEMOGRAM

HAEMOGLOBIN	11.9gm/dl	12.5 – 15.0 gm/dl
TOTAL WBC COUNT	8,300 cells/cumm	4,000 – 10,000 cells/cumm

WBC DIFFERENTIAL COUNT:

NEUTROPHIL	50%	40 – 75 %
LYMPHOCYTES	45%	25 – 45 %
EOSINOPHILS	05%	01 – 05 %
MONOCYTES	00 %	02 – 08 %
BASOPHILS	00 %	00 – 01%

R B C COUNT	4.7/cumm	4.5 – 5.5 million/cumm
-------------	----------	------------------------

PLATELATE COUNT	3.5akh /cumm	1.5 – 4.0 lakh/cumm
-----------------	--------------	---------------------

E S R	10mm at 1 st hr	00 – 15 mm at 1 st hr
-------	----------------------------	----------------------------------

PACKED CELL VOLUME (PCV)	38.7%	37 – 49 %
--------------------------	-------	-----------

M C V	80.7 l	80 – 100 fl
-------	--------	-------------

M C H	27.5pg	27 – 32 pg
-------	--------	------------

M C H C	32.0 gm/dl	32 – 38 gm/dl
---------	------------	---------------

BLOOD GROUP/RH:	"A" POSITIVE	
-----------------	--------------	--





DISHA

Direction for Better Health

DIAGNOSTICS

Fully Computerized Diagnostic Centre

HEBSUR HOSPITAL

Opp. State Bank of India,
Deshpande Nagar, HUBLI.
Ph: (Hospital) 0836-2355699
Lab - 9035071970
Email: disha2001diagnostics@gmail.com

CLIENT NAME: MRS : VIDYASHRI P AKKI

DATE 24.02.2024

AGE /GENDER : 34/FEMALE

LAB REG NO :160/24

LIPID PROFILE

CHOLESTEROL:	157.0 mg/dl	Desirable: less than 200.0 mg/dl Borderline: 200 – 240 mg/dl Elevated: More than 240.0 mg/dl
TRIGLYCERIDES:	109.0 mg/dl	Desirable: less than 200.0 mg/dl Borderline: 150 – 199.0 mg/dl Elevated: More than 200.0 mg/dl
HDL	42.0 mg%	Border line: 35 – 60 mg/dl Desirable: More than 60.0 mg/dl High risk : Less than 35.0 mg/dl
LDL	103.0 mg%	Desirable: less than 130.0 mg/dl Borderline: 130 – 159.0 mg/dl Elevated: More than 160.0 mg/dl
VLDL	22.0 mg%	Less than 30.0 mg/dl
CHOL / HDL RATIO	3.5	Desirable: 3.3 – 4.4 Borderline: 4.4 - 11 Elevated: More than 11.0
LDL / HDL RATIO	2.5	Desirable 0.5 – 3.0 Borderline: 3.1 – 6.0 Elevated: More than 6.0

HEBSUR HOSPITAL
Deshpande Nagar,
HUBLI-580 029.
Ph: 0836-2355699, 4250871





DISHA

Direction for Better Health

DIAGNOSTICS

Fully Computerized Diagnostic Centre

HEBSUR HOSPITAL

Opp. State Bank of India,
Deshpande Nagar, HUBLI.
Ph: (Hospital) 0836-2355699
Lab - 9035071970
Email: disha2001diagnostics@gmail.com

CLIENT NAME: MRS : VIDYASHRI P AKKI

DATE 24.02.2024

AGE /GENDER : 34/FEMALE

LAB REG NO :160/24

HORMONE REPORT

<u>PARAMETER</u>	<u>OBSERVED VALUE</u>	<u>REFERENCE RANGE</u>
<u>THYROID PROFILE</u>		
TOTAL TRIIODOTHYMININE T3	1.02ng/ml	0.6 – 1.81 ng/dl
TOTAL THROXINE T4	8.8ng/dl	3.2 – 12.6 ng/dl
THYROID STIMULATION HORMONE TSH	1.1mIU/ml	0.35 – 4.9 mIU/ml

BIO CHEMISTRY REPORT

HBA1C	5.4%	3.5 – 6.0 % - Normal 6.0 – 7.2 % - Good control 7.2 – 9.0 % - Fair control More than 9.0 % - Poor control
-------	------	--

[Signature]
HEBSUR HOSPITAL

Deshpande Nagar,
HUBLI-580 029.
Ph: 0836-2355699, 4250871





DISHA

Direction for Better Health

DIAGNOSTICS

CLIENT NAME: MRS. **SHRUTI YASHRAJ PAKK** Diagnostic Centre

AGE / GENDER : 34 / FEMALE

HEBSUR HOSPITAL

Opp. State Bank of India,
Deshpande Nagar, HUBLI.
Ph: (Hospital) 0836-2355699
Lab - 9035071970
Email: disha2001diagnostics@gmail.com

DATE 24.02.2024

LAB REG NO :160/24

URINE EXAMINATION

PHYSICAL

VOLUME	2.0 ml
APPEARANCE	AMBER YELLOW
SEDIMENT	CLEAR
REACTION	ACIDIC
SPECIFIC GRAVITY	1.011

CHEMICAL

PROTEIN	ABSENT
GLUCOSE	ABSENT
KETONES	ABSENT
OCCULT BLOOD	ABSENT
BILE SALT	ABSENT
BILE PIGMENT	ABSENT
UROBILINOGEN	ABSENT

MICROSCOPY

PUS CELLS	OCCASIONAL
RBC	NIL
CASTS	NIL
CRYSTALS	NIL
EPITHELIAL CELLS	NIL

STOOL EXAMINATION

APPEARANCE	SEMI SOLID
------------	------------

MICROSCOPY:

PUS CELLS	NIL
RBC	NIL
OVA, CYST	NIL

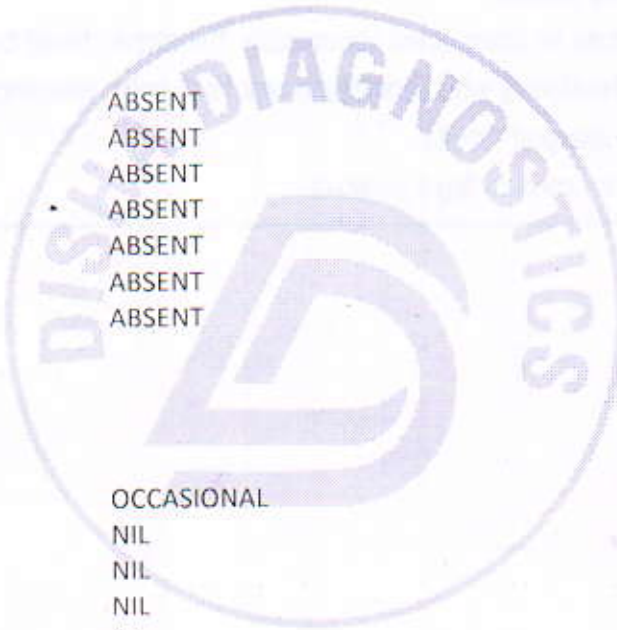

HEBSUR HOSPITAL

Deshpande Nagar,
HUBLI-580 029,
Ph: 0836-2355699, 4250871



Date/Time: 2024-02-24 10:26:03

ID :
Name: vidyashree p akki
Sex : Female
Divisions :

Age : 34 Years
BP : 110/70 mmHg
Bed No. : Client

Hospital: hebsur hospital
Height : 141 cm
Weight : 41 Kg
Hospital No. :
Ech. Normal...

HR 82 bpm
P Dur/PR int 84 /113ms
QRS Dur 92 ms
QT/QTc int 341/397 ms
P/QRS/T axis 46/21/-17 °

RV5/SV1 amp 0.932/0.692mV
RV5+SV1 amp 1.624mV
RV6/SV2 amp 0.848/0.142mV

HEBSUR HOSPITAL
Dr. V. V. ...
Dr. ...

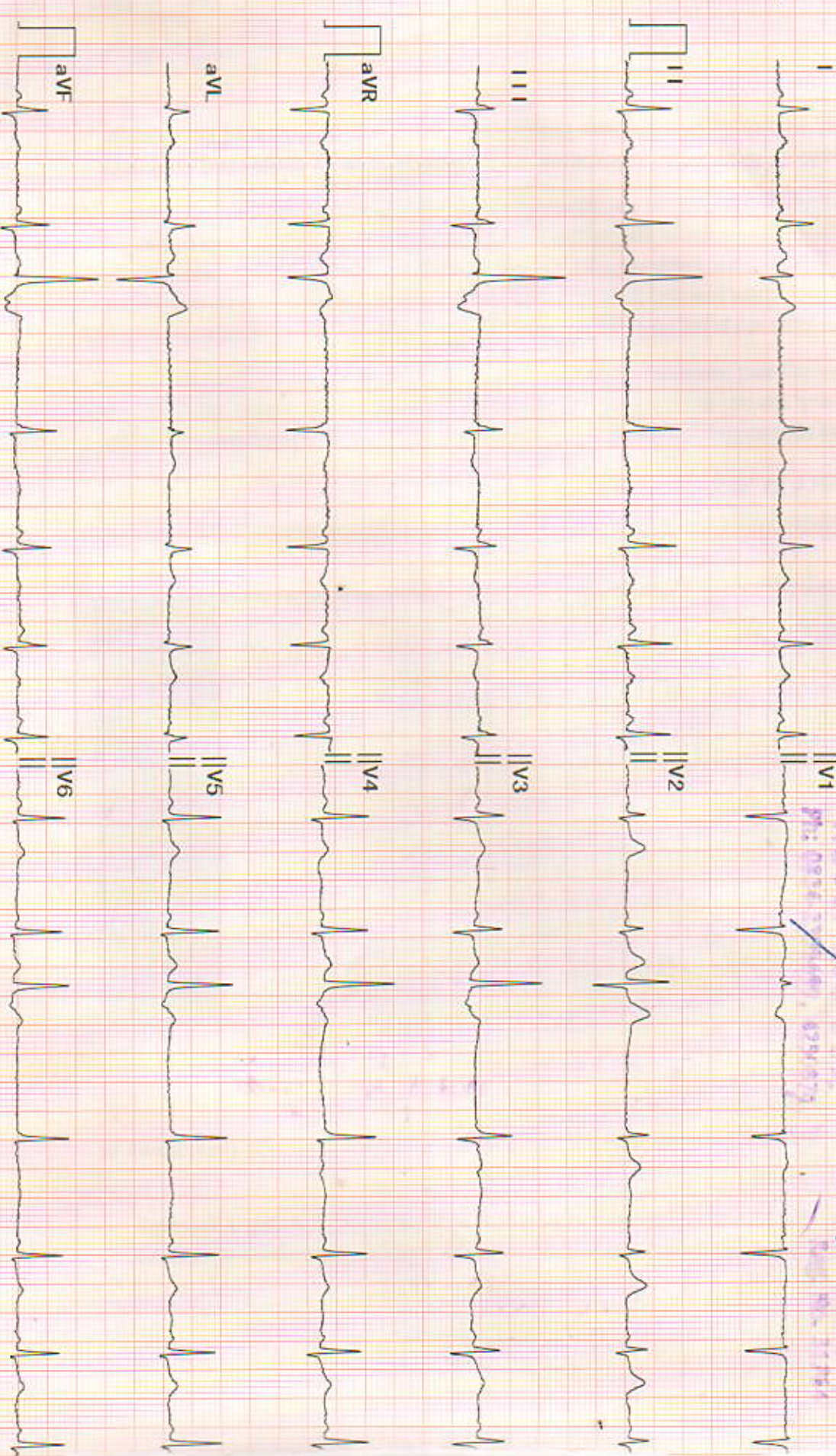

Diagnosis for reference, ask your doctor to confirm

AUTO PRINT 6X2 82bpm

10 mm/mV 0.50Hz-25Hz 25 mm/sec

Confirmed By: W

Echocardiography and Colour Doppler Study Report

Patient Name: <i>Mrs Vidyashree</i>	Age- <i>34</i> Years	Sex- <i>F</i>
Ref By: <i>D.N. Hebbar</i>	Date: <i>24/2/24</i>	
Thanks for referral		

M Mode	Normal Range	Normal Range
IVSd : <i>0.8</i> cm	0.6-1.0 cm	RVDd : <i>1.3</i> cm 0.7-2.1 cm
LVIDd : <i>4.2</i> cm	3.8-5.8 cm	Aorta : <i>2.7</i> cm 2.3-3.2 cm
Pwd : <i>0.8</i> cm	0.6-1.0 cm	LA : <i>2.5</i> cm 1.8-4.0 cm
LVIDs : <i>2.6</i> cm	2.2-4.0 cm	EF : <i>62</i> % 52-74 %

Chambers: Left ventricle: Normal.

Left Atrium: Normal. Right Atrium: Normal. Right Ventricle: Normal.

Valves:

Mitral Valve: Normal.

Aortic Valve: Normal.

Pulmonary Valve: Normal.

Tricuspid Valve: Normal.

Septae: Normal.

Great Arteries: Normal. Aorta: Normal.

Pulmonary Artery: Normal.

Doppler Study:

Mitral Valve: Normal.

Aortic Valve: Normal.

Tricuspid Valve: Normal.

Pulmonary Valve: Normal.

LV Systolic function: Normal.

LV Diastolic dysfunction:

LV wall motion Abnormality: Normal.

Clots/Vegetation: -- NO.

IMPRESSION

*Normal study
@ LVEF=62%
No RWMA
w/ valvular abnormality*

Dr. N. I. Hebbar
M.S.
Medical Officer,
HEBSUR HOSPITAL,
Deshpande Nagar, HUBLI-29.
Reg. No. 31764

DR. SHARAT.M.VIJAPUR M.B.B.S.,M.D.
D.M.CARDIOLOGY,ESCAI

Consultant Interventional Cardiologist
www.securehospital.in

