



NABH PRE ACCREDITATION
ENTRY LEVEL HOSPITAL
PEH-2018-0537



**SURANA SETHIA HOSPITAL
AND RESEARCH CENTRE
CHARITABLE**

Chembur | Malad | Bhiwandi | Navi Mumbai

Patient Name : MR. JAYDEV KUMAR SINHA .	IP / OP No : 1138234
Ordered Loc : Hospital clinic	Gender : Male Age : 35 Y 0 M 1 D
Referred By : Dr.mediwheel health	Vch No : 1399149
Class : OPD	Received Dt : 23-Dec-2023 11:02
Current Loc :	Reported On : 23-Dec-2023 16:12
Accession No : 23022778	Sample No : 23056830

COMPLETE HEAMOGRAM (C.B.C.)

<u>TEST DESCRIPTION</u>	<u>OBSERVED VALUE</u>	<u>REFERENCE RANGE</u>	<u>UNITS</u>
Haemoglobin	13.70	11.50 - 16.00	gm/dL
R.B.C.	4.78	4.00 - 6.00	Mill/C.mm.
P.C.V.	43.30	37.00 - 47.00	%
M.C.V.	90.59	78.00 - 100.00	fL
M.C.H.	28.66	27.00 - 31.00	pg
M.C.H.C.	31.64	32.00 - 36.00	%
RDW	14.2	11.0 - 15.0	%
Total W.B.C. Count	5900	4000 - 11000	/C.mm
<u>DIFFERENTIAL COUNT</u>			
Neutrophils	55	40 - 75	%
Eosinophils	3	1 - 6	%
Basophils	0	0 - 1	%
Lymphocytes	40	20 - 45	%
Monocytes	2	1 - 10	%
WBC MORPHOLOGY	Normal		
RBC MORPHOLOGY	Normochromic Normocytic		
PLATELET COUNT	135	150 - 450	10 ³ /ul
PLATELETS	Decreased		

** END OF REPORT **

Checked By

Provisional

Authorized By Technician

Printed By : SSSL on 23/12/2023 04:12:45PM

Dr. Pragati Pote
MB, DPB,
(Path & Bact)

A Social Venture of

SURANA CHARITABLE TRUST

Regd. No. E 15635 With Charity Commissioner Mumbai

Income Exemption No. DIT (E) / MC / 80G / 524 / 2009 - 10, 12-A Registration No. TR/31324,

Sumannagar, Sion Trombay Road, Chembur, Mumbai - 400071 **Tel. : 022-3378 3378**

Email: info@suranasethiahospital.in Web. : www.suranasethiahospital.com



**SURANA SETHIA HOSPITAL
AND RESEARCH CENTRE
CHARITABLE**

Chembur | Malad | Bhiwandi | Navi Mumbai

Patient Name : MR. JAYDEV KUMAR SINHA .
Ordered Loc : Hospital clinic
Referred By : Dr. mediwheel health
Class : OPD
Current Loc :
Accession No : 23022778

IP / OP No : 1138234
Gender : Male Age :35 Y 0 M 1 D
Vch No : 1399149
Received Dt : 23-Dec-2023 11:02
Reported On : 23-Dec-2023 16:13
Sample No : 23056828

BLOOD GROUP & RH TYPE

TEST DESCRIPTION

OBSERVED VALUE

REFERENCE RANGE|UNITS

BLOOD GROUP & RH TYPE

ABO Group

"O"

Rh Factor

POSITIVE

** END OF REPORT **

Checked By

Provisional

Authorized By Technician

Printed By : SSSL on 23/12/2023 04:13:05PM

Dr. Pragati Pote
MB, OPB,
(Path & Bact)

A Social Venture of

SURANA CHARITABLE TRUST

Regd. No. E 15635 With Charity Commissioner Mumbai

Income Exemption No. DIT (E) / MC / 80G / 524 /2009 - 10. 12-A Registration No. TR/31324.

Sumannagar, Sion Trombay Road, Chembur, Mumbai - 400071 **Tel. : 022-3378 3378**

Email: info@suranasethiahospital.in Web : www.suranasethiahospital.com



**SURANA SETHIA HOSPITAL
AND RESEARCH CENTRE
CHARITABLE**

Chembur | Malad | Bhiwandi | Navi Mumbai

Patient Name : MR. JAYDEV KUMAR SINHA .	IP / OP No : 1138234
Ordered Loc : Hospital clinic	Gender : Male Age : 35 Y 0 M 1 D
Referred By : Dr.mediwheel health	Vch No : 1399149
Class : OPD	Received Dt : 23-Dec-2023 11:02
Current Loc :	Reported On : 23-Dec-2023 16:13
Accession No : 23022778	Sample No : 23056827

ESR

<u>TEST DESCRIPTION</u>	<u>OBSERVED VALUE</u>	<u>REFERENCE RANGE\UNITS</u>
ESR (Erythrocyte Sedimentation Rate)	20	1 - 20 mm/hr

** END OF REPORT **

Checked By

Provisional

Authorized By Technician

Printed By : SSSL on 23/12/2023 04:13:18PM

Dr. Pragati Pote
MB, DPB,
(Path & Bact)

A Social Venture of

SURANA CHARITABLE TRUST

Regd. No. E 15635 With Charity Commissioner Mumbai

Income Exemption No. DIT (E) / MC / 80G / 524 /2009 - 10. 12-A Registration No. TR/31324.

Sumannagar, Sion Trombay Road, Chembur, Mumbai - 400071 **Tel. : 022-3378 3378**

Email: info@suranasethiahospital.in Web. : www.suranasethiahospital.com

Patient Name : MR. JAYDEV KUMAR SINHA .	IP / OP No : 1138234
Ordered Loc : Hospital clinic	Gender : Male Age : 35 Y 0 M 1 D
Referred By : Dr.mediwheel health	Vch No : 1399149
Class : OPD	Received Dt : 23-Dec-2023 11:02
Current Loc :	Reported On : 23-Dec-2023 16:14
Accession No : 23022778	Sample No : 23056826

URINE ANALYSIS

<u>TEST DESCRIPTION</u>	<u>OBSERVED VALUE</u>	<u>REFERENCE RANGE/UNITS</u>
<u>PHYSICAL EXAMINATION</u>		
Quantity	20 ml	
Colour	Pale yellow	
Appearance	Clear	
Deposit	Absent	
Reaction [PH]	Acidic	
Specific Gravity	1.015	
<u>CHEMICAL EXAMINATION</u>		
Urine Albumin	Absent	
Sugar	Absent	
Ketone Bodies	Absent	
Occult Blood	Absent	
Bile Pigment	Absent	
Bile Salt	Absent	
<u>MICROSCOPIC EXAMINATION</u>		
Red Blood Cells	Absent	00-02
Pus Cells	2 - 3	00-02 / hpf
Epithelial Cells	1 - 2	00-02 / hpf
Casts	Absent	
Crystals	Absent	
Spermatozoa	Absent	
Trichomonas Vaginalis	Absent	
Yeast Cells	Absent	
Amorphous Deposits	Absent	
Bacteria	Absent	

** END OF REPORT **

Checked By

Authorized By Technician

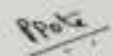
Dr. Pragati Pote
MB, DPB,
(Path & Bact)

Provisional Printed By : SSSL on 23/12/2023 04:14:06PM

A Social Venture of

SURANA CHARITABLE TRUST

Regd. No. E 15635 With Charity Commissioner Mumbai

Income Exemption No. DIT (E) / MC / 80G / 524 / 2009 - 10. 12-A Registration No. TR/31324.

Sumannagar, Sion Trombay Road, Chembur, Mumbai - 400071 **Tel. : 022-3378 3378**

Email: info@suranasethiahospital.in Web : www.suranasethiahospital.com



**SURANA SETHIA HOSPITAL
AND RESEARCH CENTRE
CHARITABLE**

Chembur | Malad | Bhiwandi | Navi Mumbai

Patient Name : MR. JAYDEV KUMAR SINHA .	IP / OP No : 1138234
Ordered Loc : Hospital clinic	Gender : Male Age : 35 Y 0 M 1 D
Referred By : Dr.mediwheel health	Vch No : 1399149
Class : OPD	Received Dt : 23-Dec-2023 11:02
Current Loc :	Reported On : 23-Dec-2023 16:14
Accession No : 23022778	Sample No : 23056832

BLOOD SUGAR F/PP

<u>TEST DESCRIPTION</u>	<u>OBSERVED VALUE</u>	<u>REFERENCE RANGE/UNITS</u>
Blood Sugar Post Prandial (PPBS)	101	
Urine Sugar (PP)	Absent	70 - 140 mg/dl
Urine Ketone (PP)	Absent	

METHOD: GLUCOSE OXIDASE PEROXIDASE (GOD /POD)

** END OF REPORT **

Checked By

Provisional

Authorized By Technician

Printed By : SSSL on 23/12/2023 04:14:23PM

Dr. Pragati Pote
MB, DPB,
(Path & Bact)

A Social Venture of
SURANA CHARITABLE TRUST

Regd. No. E 15635 With Charity Commissioner Mumbai
Income Exemption No. DIT (E) / MC / 80G / 524 /2009 - 10. 12-A Registration No. TR/31324.
Sumannagar, Sion Trombay Road, Chembur, Mumbai - 400071 **Tel. : 022-3378 3378**
Email: info@suranasethiahospital.in Web: www.suranasethiahospital.com



Patient Name : MR. JAYDEV KUMAR SINHA .
Ordered Loc : Hospital clinic
Referred By : Dr.mediwheel health
Class : OPD
Current Loc :
Accession No : 23022778

IP / OP No : 1138234
Gender : Male Age : 35 Y 0 M 1 D
Vch No : 1399149
Received Dt : 23-Dec-2023 11:02
Reported On : 23-Dec-2023 16:15
Sample No : 23056833

RENAL FUNCTION TEST

<u>TEST DESCRIPTION</u>	<u>OBSERVED VALUE</u>	<u>REFERENCE RANGE</u>	<u>UNITS</u>
BUN	12.0	6.0 - 21.0	mg/dl
Uric Acid	7.0	3.5 - 7.2	mg/dl
Sodium [Na+]	142	135 - 155	mmol/L
Potassium [K+]	4.1	3.6 - 5.5	mmol/L
Chloride [Cl-]	102	96 - 108	mmol/L
Calcium	9.5	8.4 - 10.2	mg/dl
Phosphorus	3.4	2.5 - 4.5	mg/dl
Serum Alkaline Phosphates	103.0	28.0 - 111.0	IU/L
Serum Proteins Total	7.0	6.0 - 8.2	gm%
Serum Albumin	4.0	3.0 - 5.0	gm%
Serum Globulin	3.00	1.90 - 3.50	gm%
Albumin : Globulin Ratio	1.33	0.90 - 2.00	gm%
Serum Creatinine	1.1	0.5 - 1.5	mg/dl

** END OF REPORT **

Checked By

Authorized By Technician

Provisional

Printed By : SSSL on 23/12/2023 04:15:47PM

Dr. Pragati Pote
MB, DPB,
(Path & Bact)

A Social Venture of

SURANA CHARITABLE TRUST

Regd. No. E 15635 With Charity Commissioner Mumbai

Income Exemption No. DIT (E) / MC / 80G / 524 /2009 - 10. 12-A Registration No. TR/31324.

Sumannagar, Sion Trombay Road, Chembur, Mumbai - 400071 **Tel. : 022-3378 3378**

Email: info@suranasethiahospital.in Web : www.suranasethiahospital.com



Patient Name : MR. JAYDEV KUMAR SINHA ,	IP / OP No : 1138234
Ordered Loc : Hospital clinic	Gender : Male Age : 35 Y 0 M 1 D
Referred By : Dr.mediwheel health	Vch No : 1399149
Class : OPD	Received Dt : 23-Dec-2023 11:02
Current Loc :	Reported On : 23-Dec-2023 16:15
Accession No : 23022778	Sample No : 23056833

LIVER FUNCTION TEST

<u>TEST DESCRIPTION</u>	<u>OBSERVED VALUE</u>	<u>REFERENCE RANGE</u>	<u>UNITS</u>
Total Bilirubin	0.6	0.1 - 1.2	mg/dl
Conjugated (Direct) Bilirubin	0.2	0.0 - 0.3	mg/dl
Unconjugated (Indirect) Bilirubin	0.4	0.1 - 1.0	mg/dL
SGOT	24.0	15.0 - 46.0	U/L
SGPT	32.0	13.0 - 69.0	U/L
Serum Alkaline Phosphates	103.0	28.0 - 111.0	IU/L
Serum Proteins Total	7.0	6.0 - 8.2	gm%
Serum Albumin	4.0	3.0 - 5.0	gm%
Serum Globulin	3.00	1.90 - 3.50	gm%
Albumin : Globulin Ratio	1.33	0.90 - 2.00	gm%
Serum Creatinine	1.1	0.5 - 1.5	mg/dl

** END OF REPORT **

Checked By

Authorized By Technician

Provisional Printed By : SSSL on 23/12/2023 04:15:47PM

Dr. Pragati Pote
MB, DPB,
(Path & Bact)

A Social Venture of

SURANA CHARITABLE TRUST

Regd. No. E 15635 With Charity Commissioner Mumbai

Income Exemption No. DIT (E) / MC / 80G / 524 / 2009 - 10, 12-A Registration No. TR/31324

Sumannagar, Sion Trombay Road, Chembur, Mumbai - 400071 **Tel. : 022-3378 3378**

Email: info@suranasethiahospital.in Web : www.suranasethiahospital.com

Patient Name : MR. JAYDEV KUMAR SINHA .
Ordered Loc : Hospital clinic
Referred By : Dr.mediwheel health
Class : OPD
Current Loc :
Accession No : 23022778

IP / OP No : 1138234
Gender : Male Age : 35 Y 0 M 1 D
Vch No : 1399149
Received Dt : 23-Dec-2023 11:02
Reported On : 23-Dec-2023 16:15
Sample No : 23056833

LIPID PROFILE

<u>TEST DESCRIPTION</u>	<u>OBSERVED VALUE</u>	<u>REFERENCE RANGE</u>	<u>UNITS</u>
Total Cholesterol	140	150 - 250	mg%
Triglycerides	88	35 - 160	mg%
HDL Cholesterol	45	30 - 70	mg%
VLDL Cholesterol	17.60	7.00 - 35.00	mg%
LDL Cholesterol	77.40	108.00 - 145.00	mg%
LDL/HDL Ratio	1.72	1.10 - 3.90	
TC/HDL CHOL Ratio	3.11	3.50 - 5.00	

** END OF REPORT **

Checked By

Provisional

Authorized By Technician

Printed By : SSSL on 23/12/2023 04:15:47PM

Dr. Pragati Pote
MB, DPB,
(Path & Bact)

A Social Venture of

SURANA CHARITABLE TRUST

Regd. No. E 15635 With Charity Commissioner Mumbai

Income Exemption No. DIT (E) / MC / 80G / 524 /2009 - 10. 12-A Registration No. TR/31324.

Sumannagar, Sion Trombay Road, Chembur, Mumbai - 400071 **Tel. : 022-3378 3378**

Email: info@suranasethiahospital.in Web : www.suranasethiahospital.com



Patient Name	: MR. JAYDEV KUMAR SINHA .	IP / OP No	: 1138234
Ordered Loc	: Hospital clinic	Gender	: Male Age : 35 Y 0 M 1 D
Referred By	: Dr.mediwheel health	Vch No	: 1399149
Class	: OPD	Received Dt	: 23-Dec-2023 11:02
Current Loc	:	Reported On	: 23-Dec-2023 16:15
Accession No	: 23022778	Sample No	: 23056833

BLOOD SUGAR F/PP

<u>TEST DESCRIPTION</u>	<u>OBSERVED VALUE</u>	<u>REFERENCE RANGE</u>	<u>UNITS</u>
Blood Sugar Fasting (FBS)	94	70 - 110	mg%

** END OF REPORT **

Checked By

Provisional

Authorized By Technician

Printed By : SSSL on 23/12/2023 04:15:44PM

Dr. Pragati Pote
MB, DPB,
(Path & Bact)

A Social Venture of

SURANA CHARITABLE TRUST

Regd. No. E 15635 With Charity Commissioner Mumbai

Income Exemption No. DIT (E) / MC / 80G / 524 /2009 - 10. 12-A Registration No. TR/31324.

Sumannagar, Sion Trombay Road, Chembur, Mumbai - 400071 **Tel. : 022-3378 3378**

Email: info@suranasethiahospital.in Web: www.suranasethiahospital.com



Patient Name MR. JAYDEV KUMAR SINHA
Ordered Loc Hospital clinic
Referred By Dr. med/wheel health
Class OPD
Current Loc
Accession No 23022778

IP / OP No 1138234
Gender Male Age 35 Y 0 M 1 D
Vch No 1399149
Received Dt 23-Dec-2023 11:02
Reported On 23-Dec-2023 16:16
Sample No 23056831

PSA

TEST DESCRIPTION **OBSERVED VALUE** **REFERENCE RANGE\UNITS**

PSA

PSA (Prostate Specific
Antigen) Total Serum

1.45

< 4.00 ng/ml
< 40 yrs 0.21 to 1.72 ng/ml
40 - 49 yrs 0.27 to 2.19 ng/ml
50 - 59 yrs 0.27 to 3.42 ng/ml
60 - 69 yrs 0.22 to 6.16 ng/ml
> 69 0.21 - 6.77 ng/ml

*** END OF REPORT ***

Checked By

Provisional

Authorized By Technician

Printed By : SSSL on 23/12/2023 04:16 04PM

Dr. Pragati Pote
MB, DPB,
(Path & Bact)

A Social Venture of
SURANA CHARITABLE TRUST

Regd. No. E 15635 With Charity Commissioner Mumbai
Income Exemption No. DIT (E) / MC / 80G / 524 / 2009 - 10, 12-A Registration No. TR/31324,
Sumannagar, Sion Trombay Road, Chembur, Mumbai - 400071 **Tel. : 022-3378 3378**
Email: info@suranasethiahospital.in Web : www.suranasethiahospital.com



NABH PRE ACCREDITATION
ENTRY LEVEL HOSPITAL
PEH-2018-0537



**SURANA SETHIA HOSPITAL
AND RESEARCH CENTRE
CHARITABLE**

Chembur | Malad | Bhiwandi | Navi Mumbai

NAME : JAYDEV KUMAR SINHA (35Y/M)
REF. BY : MED1WHEEL
TEST ASKED : T3-T4-USTSH

SAMPLE COLLECTED AT :
(4000711424), SURANA SETHIA HOSPITAL, SION - TROMBAY
ROAD, SUMAN NAGAR, CHEMBUR, MUMBAI, MAHARASHTRA
400071, 400071

TEST NAME	TECHNOLOGY	VALUE	UNITS	Bio. Ref. Interval.
TOTAL TRIIODOTHYRONINE (T3)	C.M.I.A	98	ng/dL	58-159
TOTAL THYROXINE (T4)	C.M.I.A	7.5	ug/dL	4.87-11.72
TSH - ULTRASENSITIVE	C.M.I.A	1.698	uIU/mL	0.35-4.94

The Biological Reference Ranges is specific to the age group. Kindly correlate clinically.

Method :

- T3 - Fully Automated Chemi Luminescent Microparticle Immunoassay
- T4 - Fully Automated Chemi Luminescent Microparticle Immunoassay
- USTSH - Fully Automated Chemi Luminescent Microparticle Immunoassay

Disclaimer :

Results should always be interpreted using the reference range provided by the laboratory that performed the test. Different laboratories do tests using different technologies, methods and using different reagents which may cause difference in reference ranges and hence it is recommended to interpret result with assay specific reference ranges provided in the reports. To diagnose and monitor therapy doses, it is recommended to get tested every time at the same Laboratory.

Sample Collected on (SCT) : 23 Dec 2023 10:03
Sample Received on (SRT) : 23 Dec 2023 14:16

A Social Venture of
SURANA CHARITABLE TRUST

Regd. No. E 15635 With Charity Commissioner Mumbai
Income Exemption No. DIT (E) / MC / 80G / 624 / 2009 - 10. 12-A Registration No. TR/31324.
Sumarnagar, Sion Trombay Road, Chembur, Mumbai - 400071 **Tel. : 022-3378 3378**
Email: info@suranasethiahospital.in Web. : www.suranasethiahospital.com

Dr. Shrut MD (Path)

Dr. Sumana Bhatia, DNB

Page : 1 of 1



NABH PRE ACCREDITATION
ENTRY LEVEL HOSPITAL
PEN-2018-0537



**SURANA SETHIA HOSPITAL
AND RESEARCH CENTRE
CHARITABLE**

Chembur | Malad | Bhivandi | Navi Mumbai

NAME : JAYDEV KUMAR SINHA (35Y/M)
REF. BY : MEDIWHEEL
TEST ASKED : HbA1c

SAMPLE COLLECTED AT :
(4000711424), SURANA SETHIA HOSPITAL, SION -
TROMBAY ROAD, SUMAN NAGAR, CHEMBUR,
MUMBAI, MAHARASHTRA 400071, 400071

TEST NAME	TECHNOLOGY	VALUE	UNITS
HbA1c - (HPLC)	H.P.L.C	5	%

Bio. Ref. Interval. :

Bio. Ref. Interval.: As per ADA Guidelines

Below 5.7% : Normal
5.7% - 6.4% : Prediabetic
>=6.5% : Diabetic

Guidance For Known Diabetics

Below 6.5% : Good Control
6.5% - 7% : Fair Control
7.0% - 8% : Unsatisfactory Control
>8% : Poor Control

Method : Fully Automated H.P.L.C method

AVERAGE BLOOD GLUCOSE (ABG)	CALCULATED	97	mg/dL
-----------------------------	------------	----	-------

Bio. Ref. Interval. :

90 - 120 mg/dl : Good Control
121 - 150 mg/dl : Fair Control
151 - 180 mg/dl : Unsatisfactory Control
> 180 mg/dl : Poor Control

Method : Derived from HbA1c values

Please correlate with clinical conditions.

-- End of report --

Sample Collected on (SCT) : 23 Dec 2023 10:03

Sample Received on (SRT) : 23 Dec 2023 14:31

A Social Venture of

SURANA CHARITABLE TRUST

Regd. No. E 15635 With Charity Commissioner Mumbai
Income Exemption No. DIT (E) / MG / 30G / 524 / 2009 - 10. 12-A Registration No. TR/31324,
Sumannagar, Sion Trombay Road, Chembur, Mumbai - 400071 **Tel. : 022-3378 3378**
Email: info@suranasethiahospital.in Web : www.suranasethiahospital.com

[Signature]

[Signature]

Dr. Sumana Bhatnagar, DPM

Page 2 of 2



NABH PRE ACCREDITATION
ENTRY LEVEL HOSPITAL
PEH-2018-0537



**SURANA SETHIA HOSPITAL
AND RESEARCH CENTRE
CHARITABLE**

Chembur | Malad | Bhiwandi | Navi Mumbai

NAME	: MR. JAYDEV KUMAR SINHA	SEX	: MALE
AGE	: 35 YRS	ID NO.	: 1138234
REF BY	: C/O. MEDIWHEEL	DATE	: 23/12/2023

EXAMINATION: 2D ECHOCARDIOGRAPHY

Conclusion:

1. All chambers normal sized.
2. Good LV function with LVEF = 60 %
3. No regional wall motion abnormality.
4. All valves structurally & functionally normal.
5. IAS / IVS intact.
6. No clot / vegetation / effusion.

Doppler Study:

- No diastolic dysfunction
- No TR. No PH.
- No other valvular regurgitation.
- No signs of high LVEDP.

Impression:

- Normal study.

Dr. Dinesh Rajpal
MD, Physician
Reg. No.82808.

A Social Venture of

SURANA CHARITABLE TRUST

Regd. No. E 15635 With Charity Commissioner Mumbai

Income Exemption No. DIT (E) / MC / 80G / 524 / 2009 - 10. 12-A Registration No. TR/31324.

Sumannagar, Sion Trombay Road, Chembur, Mumbai - 400071 **Tel. : 022-3378 3378**

Email: info@suranasethiahospital.in Web : www.suranasethiahospital.com

Doppler Study:

- Diastolic dysfunction: Normal
- RVOT = Normal mm of Hg.
- LVOT = Normal mm of Hg.
- AR: NO MR: NO PR: NO TR: NO
- Peak / Mean across MV= Normal mm of Hg.
- Peak / mean across AV = 5 mm of Hg.
- MV PHT = Normal
- MVA by PHT = Normal square cm.
- AR PHT = Normal millisecond
- CWD across TV = Normal mm of Hg.
- PASP by TR jet = 34 mm of Hg.

Measurements:

	Measurement	Unit
Aorta		
LA	37	mm
AO	28	mm
ACS	19	mm
Mitral Valve		
Study		
Excursion D-E		mm
EF slop		mm/s
EPSS	4	mm

	Measurement	Unit
LV study		
IVsd	09	mm
LVIDd	39	mm
LVPWD	11	mm
IVSs	14	mm
LVIDs	30	mm
LVPWa	16	mm
EF %	60	%
% FS		%

A Social Venture of

SURANA CHARITABLE TRUST

Regd. No. E 15635 With Charity Commissioner Mumbai

Income Exemption No. DIT (E) / MC / 80G / 524 / 2009 - 10. 12-A Registration No. TR/31324.

Sumannagar, Sion Trombay Road, Chembur, Mumbai - 400071 **Tel. : 022-3378 3378**

Email: info@suranasethiahospital.in Web. : www.suranasethiahospital.com

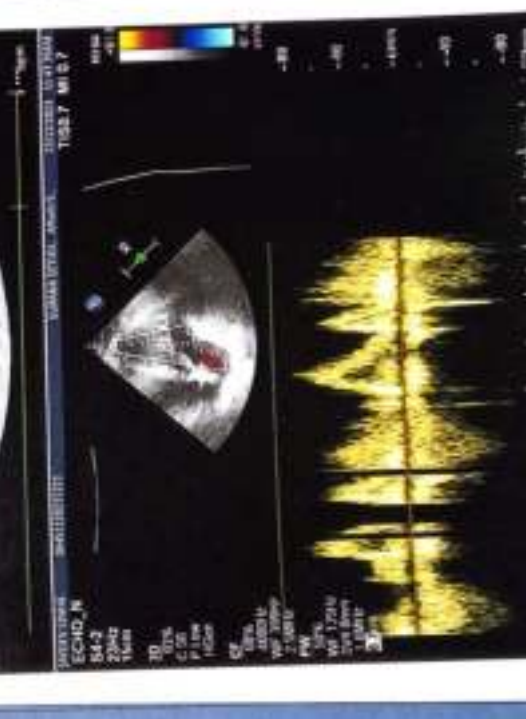
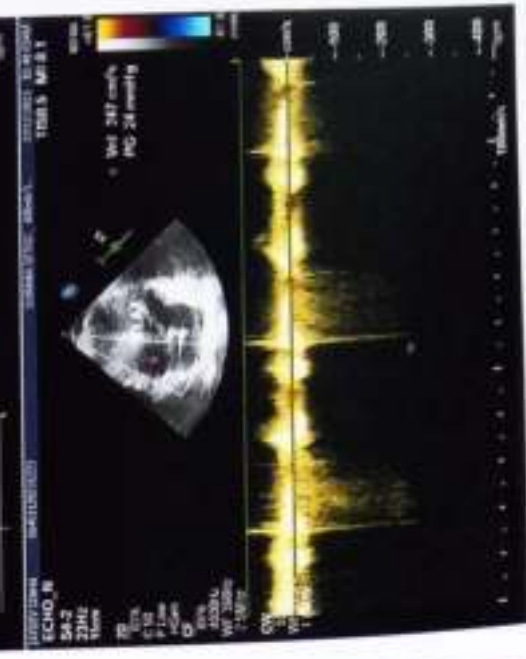
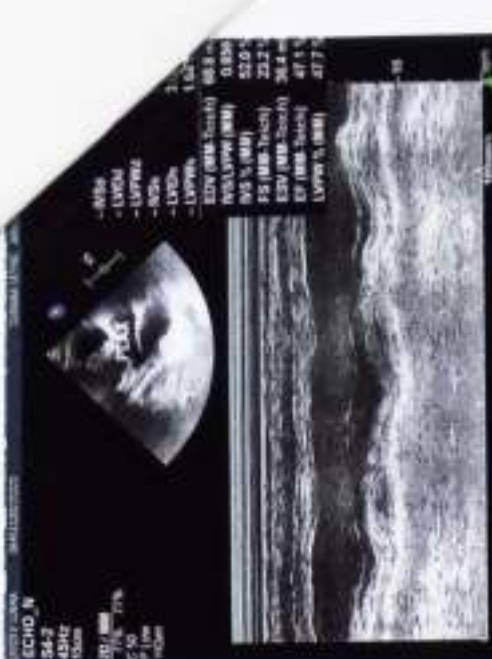



NABH PRE ACCREDITATION
ENTRY LEVEL HOSPITAL
PEH-2018-0537



**SURANA SETHIA HOSPITAL
AND RESEARCH CENTRE
CHARITABLE**

Chembur | Malad | Bhiwandi | Navi Mumbai

NAME	: MR. JAYDEV KUMAR SINHA	SEX	: MALE
AGE	: 35 YRS	ID NO.	: 1138234
REF BY	: C/O. MEDIWHEEL	DATE	: 23/12/2023

ULTRASONOGRAPHY OF ABDOMEN AND PELVIS

LIVER

Liver is normal in size, shape and contour. It shows homogeneous echotexture. No abnormal parenchymal mass lesion is seen. Intra hepatic biliary radicles and portal radicles are normal.

PORTAL VEIN AND C.B.D

Portal vein and C.B.D are normal in course and caliber.

GALL BLADDER

Gall bladder is physiologically distended. Wall thickness is normal. No evidence of calculus or sludge or pericholecystic collection.

SPLEEN

Spleen appears normal size, shape, contour and echogenicity. No abnormal parenchymal mass / lesion. Splenic vein is normal.

PANCREAS

Pancreas is normal in size, shape and position. It shows normal echogenicity. No focal mass lesion or calcification is seen. Pancreatic duct is not dilated

KIDNEYS

Both kidneys are normal in size, shape, position and contour. Parenchymal echogenicity is normal. Cortico-medullary difference is well maintained. No abnormal mass lesion is seen. No evidence of calculus and hydronephrosis in both kidneys.

Right kidney measures 10.4 x 4.7 cm.

Left kidney measures 10.8 x 5.2 cm.

Contd 2/..

A Social Venture of

SURANA CHARITABLE TRUST

Regd. No. E 15635 With Charity Commissioner Mumbai

Income Exemption No. DIT (E) / MC / 80G / 524 / 2009 - 10. 12-A Registration No. TR/31324.

Sumannagar, Sion Trombay Road, Chembur, Mumbai - 400071 **Tel. : 022-3378 3378**

Email: info@suranasethiahospital.in Web : www.suranasethiahospital.com





NABH PRE ACCREDITATION
ENTRY LEVEL HOSPITAL
PEH-2018-0537



**SURANA SETHIA HOSPITAL
AND RESEARCH CENTRE
CHARITABLE**

Chembur | Malad | Bhiwandi | Navi Mumbai

NAME	: MR. JAYDEV KUMAR SINHA	SEX	: MALE
AGE	: 35 YRS	ID NO.	: 1138234
REF BY	: C/O. MEDIWHEEL	DATE	: 23/12/2023

X-RAY CHEST PA VIEW

Protocol :

Computerised radiography of chest PA reveals:

Observation:

- Lung fields appear clear.
- Cardiac silhouette is within normal limits.
- Bilateral costophrenic angles are clear.
- Visualised bones are unremarkable.

Impression:

- **No significant abnormality detected.**

DR. KETAN KALASKAR
M.D.
Consultant Radiologist
KKRG

A Social Venture of

SURANA CHARITABLE TRUST

Regd. No. E 15635 With Charity Commissioner Mumbai

Income Exemption No. DIT (E) / MC / 80G / 524 / 2009 - 10. 12-A Registration No. TR/31324.

Sumannagar, Sion Trombay Road, Chembur, Mumbai - 400071 **Tel. : 022-3378 3378**

Email: info@suranasethiahospital.in Web : www.suranasethiahospital.com

82 bpm
- / - mmHg

MR. Jaydev Kumar Sinha
Age: 35 yrs

BP :- 130/80 mmHg
P% - 80/min

23.12.2023 10:51:28
SURAJA HOSPITAL
CHEMBUR
MUMBAI

Normal sinus rhythm
Possible Acute pericarditis
Abnormal ECG

QRS 82 ms
QT/QTcBaz 338 / 394 ms
PR 136 ms
P 96 ms
RR/PP 730 / 731 ms
P/ORS/T 39 / 59 / 50 degrees

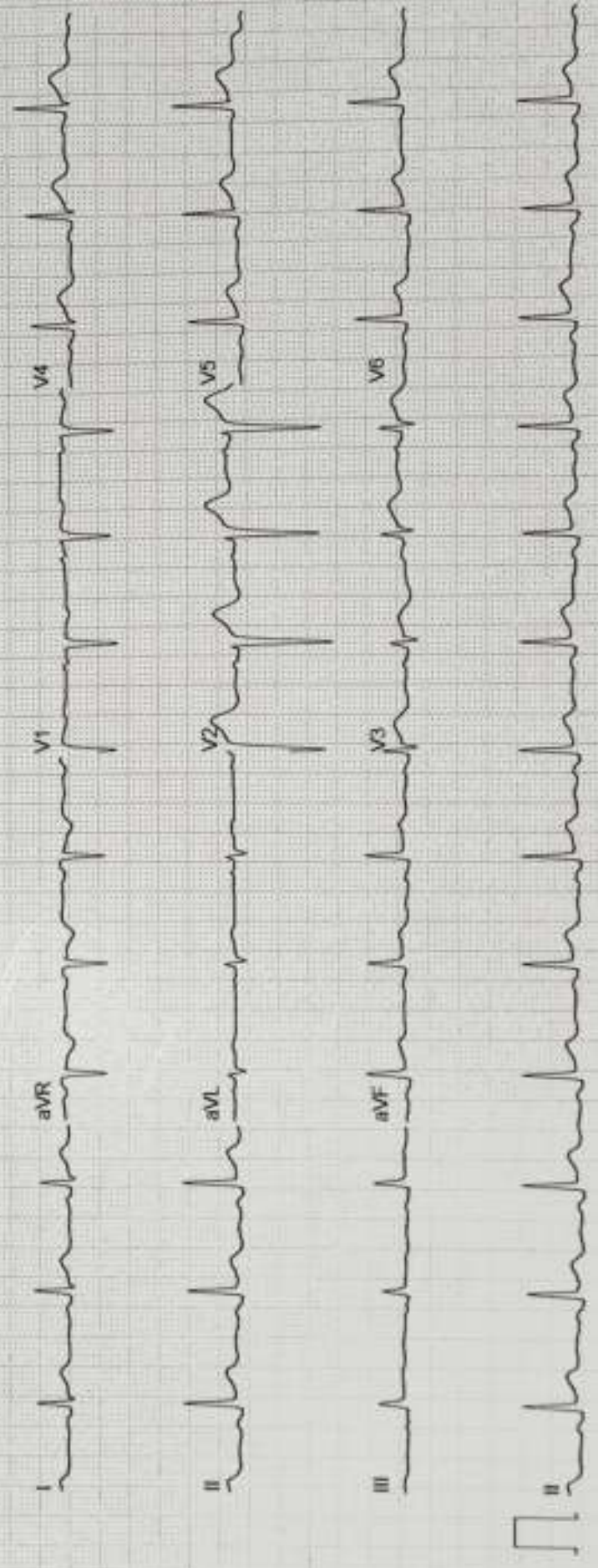

ADS 0.56-20 Hz 50 Hz 10 mm/mV 25 mm/s

12SL™ v241

GE MAC2000 1.1

Unconfirmed
4x2.5x3_25_R1

