



LABORATORY REPORT



Reg. No	: 40772501775	Reg. Date	: 27-Jul-2024 16:21
Name	: Mrs. JYOTI AKSHAY BHATANKAR	Collected on	: 27-Jul-2024 16:21
Sex/Age	: Female / 29 Years	Report Date	: 30-Jul-2024
Ref. By	: Dr. MEDIWHEEL	Tele. No	: 8080410542
Location	:	Dispatch At	:

X-RAY CHEST- PA VIEW

Both lung fields are clear.

Both costophrenic angles appear clear.

Cardiothoracic ratio is within normal limits.

Both domes of diaphragm appear normal.

Bony thoracic cage & soft tissues appear normal.

Impression: No significant abnormality.

Please correlate the findings with clinical examination, history & blood investigations.

Dr. Vivek Singh
MBBS MD RADIOLOGIST

Approved On : 27-Jul-2024 21:40 Generated On : 30-Jul-2024 14:51

This is an electronically authenticated report. "Please verify the authenticity of this report by scanning the QR code to ensure data integrity." www.simirahealthcare.com



**LABORATORY REPORT**

Reg. No	: 40772501775	Reg. Date	: 27-Jul-2024 16:21
Name	: Mrs. JYOTI AKSHAY BHATANKAR	Collected on	: 27-Jul-2024 16:21
Sex/Age	: Female / 29 Years	Report Date	: 30-Jul-2024
Ref. By	: Dr. MEDIWHEEL	Tele. No	: 8080410542
Location	:	Dispatch At	:

ULTRASOUND ABDOMEN AND PELVIS**LIVER :**

The liver is normal in size (11.5cm), shape and smooth margins. It shows normal parenchymal echo pattern. The intra hepatic biliary and portal radical appear normal. No evidence of any intra hepatic cystic or solid lesion seen. The main portal vein and CBD appears normal

to the extent visualized.

GALL BLADDER :

The gall bladder is physiologically distended and appears normal. No evidence of gall stones or mass lesions seen.

PANCREAS :

The pancreas head and partial body is visualized and appears normal. No evidence of solid or cystic mass lesion. Rest of the pancreas is obscured due to bowel gas shadows.

KIDNEYS :

Both the kidneys are normal in size, shape and echotexture.

No evidence of any calculus, hydronephrosis or mass lesion seen.

Right Kidney: 9.7 x 3.8cm.

Left Kidney: 10.0 x 4.3cm.

SPLEEN :

The spleen is normal in size (8.3cm) and echotexture. No evidence of focal lesion is noted.

There is no evidence of any lymphadenopathy or ascites.

URINARY BLADDER :

Dr. Vivek Singh
MBBS MD RADIOLOGIST

Approved On: 27-Jul-2024 21:37

Generated On: 30-Jul-2024 14:51

This is an electronically authenticated report. "Please verify the authenticity of this report by scanning the QR code to ensure data integrity." www.simirahealthcare.com



**LABORATORY REPORT**

Reg. No	: 40772501775	Reg. Date	: 27-Jul-2024 16:21
Name	: Mrs. JYOTI AKSHAY BHATANKAR	Collected on	: 27-Jul-2024 16:21
Sex/Age	: Female / 29 Years	Report Date	: 30-Jul-2024
Ref. By	: Dr. MEDIWHEEL	Tele. No	: 8080410542
Location	:	Dispatch At	:

The urinary bladder is minimally distended and reveals no intraluminal abnormality.

UTERUS (TAS):

The uterus is anteverted and appears normal. It measures 7.7 x 4.8 x 6.0cm in size.

The endometrial thickness is 8.1 mm.

OVARIES (TAS):

Both the ovaries are well visualized and appears normal.

There is no evidence of adnexal mass seen.

Right ovary = 2.9 x 2.6 x 2.2cm (vol: 8.7cc)

Left ovary = 2.7 x 2.8 x 1.5cm (vol:5.9cc)

IMPRESSION :

- **No significant abnormality is seen.**

Suggestion: Clinicopathological correlation.

Note: Investigations have their limitations. Solitary radiological investigations never confirm the final diagnosis. They only help in diagnosing the disease in correlation to clinical symptoms and other related tests. USG is known to have inter-observer variations. Further / Follow-up imaging may be needed in some case for confirmation of findings. Patient has been explained in detail about the USG findings including its limitations and need for further imaging if clinically indicated. Please interpret accordingly. All the possible precaution have been taken under covid-19 pandemic.

Dr. Vivek Singh
Page 3 of 14
MBBS MD RADIOLOGIST

Approved On : 27-Jul-2024 21:37 Generated On : 30-Jul-2024 14:51

This is an electronically authenticated report. "Please verify the authenticity of this report by scanning the QR code to ensure data integrity." www.simirahealthcare.com





725-SIMIRA NEW PANVEL

Shop No 01/02 PL 01 Sector 11 New Panvel Raigad Panvel 410206.



TEST REPORT

Reg. No. : 40772501775	Ref.No :	Registered On : 27-Jul-2024 16:21
Name : Mrs. JYOTI AKSHAY BHATANKAR		Collection On : 27-Jul-2024 16:21
Age : Female / 29 Years	Pass. No. :	Received On : 27-Jul-2024 16:21
Ref. By : Dr. MEDIWHEEL		Reported On : 27-Jul-2024 18:21
Location :		

Test Name	Results	Units	Bio. Ref. Interval		
Complete Blood Count (Hemogram)					
Haemoglobin	L 11.8	g/dL	12.0 - 15.0		
Erythrocyte (RBC) Count	4.19	mil/ul	3.8 - 4.8		
Packed Cell Volume (PCV)	L 34.6	%	36 - 46		
Mean Cell Volume (MCV)	L 82.6	fL	83 - 101		
Mean Cell Hemoglobin (MCH)	28.2	pg	27 - 32		
Mean Corpuscular Hb Con.(MCHC)	34.1	gm/dL	31.5 - 34.5		
Red Cell Distribution Width (RDW)	12.9	%	11.5 - 14.5		
Leucocytes (Whole Blood)					
Total Leucocytes (WBC) Count	5790	cells/cumm	4000 - 10000		
Neutrophils	50.70	%	38 - 70		
Lymphocytes	37.00	%	21 - 49		
Monocytes	5.4	%	3 - 11		
Eosinophils	6.50	%	0 - 7		
Basophils	0.40	%	0 - 2		
Absolute Count					
Absolute Neutrophil Count	2.9	10^9/L	1.8 - 7.7		
Absolute Lymphocyte Count	2.1	10^9/L	1.0 - 3.9		
Absolute Monocyte Count	0.3	10^9/L	0.2 - 0.8		
Absolute Eosinophil Count	0.4	10^9/L	0.02 - 0.5		
Absolute Basophil Count	0.0	10^9/L	0.0 - 0.1		
Platelets (Whole Blood)					
Platelet Count	228	10^3/UL	150 - 410		
Mean Platelet Volume (MPV)	11.40	fL	7.2 - 11.7		
PCT	0.26	%	0.2 - 0.5		
PDW	15.5	%	9.0 - 17.0		

Sample Type: EDTA Whole Blood

Method:Hemoglobin -Photometric(Cynide free), WBC,RBC "& platelets-Coulter Principle,Differential Count :Optical/Impedence.Other -Calculated
Done On :Mindray BC 6000

This is an electronically authenticated report."Please verify the authenticity of this report by scanning the QR code to ensure data integrity."

Test done from collected sample.

Generated On : 30-Jul-2024 14:51

Page 4 of 14

Dr. Santosh U Wakchaure
MBBS,MD(PATH),AFIH,LLB
Consultant Pathologist

Dr. Kuldeep Singh
MD Path,Consultant
Pathologist

Contact No: 77 9009 8009 • Email: support@simirahealthcare.com





725-SIMIRA NEW PANVEL

Shop No 01/02 PL 01 Sector 11 New Panvel Raigad Panvel 410206.



TEST REPORT

Reg. No. : 40772501775	Ref.No :	Registered On : 27-Jul-2024 16:21
Name : Mrs. JYOTI AKSHAY BHATANKAR		Collection On : 27-Jul-2024 16:21
Age : Female / 29 Years	Pass. No. :	Received On : 27-Jul-2024 16:21
Ref. By : Dr. MEDIWHEEL		Reported On : 27-Jul-2024 19:47
Location :		

Test Name	Results	Units	Bio. Ref. Interval
ESR	H 25	mm/hr	0 - 20

Method: Modified Westergren

Sample Type: EDTA Whole Blood

Interpretation:

An erythrocyte sedimentation rate test, also called an ESR or sed rate test, measures the speed at which red blood cells settle to the bottom of an upright glass test tube. This measurement is important because when abnormal proteins are present in the blood, typically due to inflammation or infection, they cause red blood cells to clump together and sink more quickly, which results in a high ESR value. The ESR is useful in detecting inflammation in the body that may be caused by infection, some cancers, and certain autoimmune diseases such as juvenile idiopathic arthritis, lupus, and Kawasaki disease. The ESR alone can't be used to diagnose any one specific disease, however.

This is an electronically authenticated report. "Please verify the authenticity of this report by scanning the QR code to ensure data integrity."

Test done from collected sample.

Generated On : 30-Jul-2024 14:51

Page 5 of 14

Dr. Santosh U Wakchaure
MBBS,MD(PATH),AFIH,LLB
Consultant Pathologist

Dr. Kuldeep Singh
MD Path, Consultant
Pathologist

Contact No: 77 9009 8009 • Email: support@simirahealthcare.com





725-SIMIRA NEW PANVEL

Shop No 01/02 PL 01 Sector 11 New Panvel Raigad Panvel 410206.



TEST REPORT

Reg. No. : 40772501775	Ref.No :	Registered On : 27-Jul-2024 16:21
Name : Mrs. JYOTI AKSHAY BHATANKAR		Collection On : 27-Jul-2024 16:21
Age : Female / 29 Years	Pass. No. :	Received On : 27-Jul-2024 16:21
Ref. By : Dr. MEDIWHEEL		Reported On : 27-Jul-2024 19:27
Location :		

Test Name	Results	Units	Bio. Ref. Interval
URINE ROUTINE EXAMINATION			
PHYSICAL EXAMINATION			
Volume	30	mL	
Colour	Pale Yellow		
Appearance	Clear		Clear
Specific Gravity (Method: Bromothymol blue, sodium hydroxide)	1.005		1.005 - 1.030
Deposits	Absent		Absent
CHEMICAL EXAMINATION			
pH (Method: Methyl red and bromothymol blue)	5.5		4.6 - 8.0
Protein (Method: Tetra-bromophenol blue)	Absent		Absent
Glucose (Method - GOD POD, potassium iodide)	Absent		Absent
Ketone (Method:Sodium nitroprusside)	Absent		Absent
Occult Blood- Urine (Method:Diisopropylbenzene dihydroperoxide, tetramethylbenzidine)	Absent		Absent
Bilirubin (Method: 2,4-dichloroaniline diazonium salt)	Absent		Absent
Urobilinogen (Method: p-diethyl amino benzaldehyde)	Normal		Normal
Leukocytes (Method: Pyrrole amino acid ester, diazonium salt buffer)	Absent		Absent
Nitrites (Method:p-arsanilic acidtetra benzoquinolin)	Absent		Absent
MICROSCOPIC EXAMINATION (PER HPF)			
Leucocytes (Pus Cells)	1 - 2		0 - 5/hpf
Epithelial Cells	1 - 2		<10/hpf
Red Blood Cells (RBC)	Absent	mil/ul	0-2 /hpf
Crystals	Absent		Absent
Casts	Absent	/hpf	Absent
Amorphous Deposits	Absent		Absent
Bacteria	Absent		Absent
Yeast	Absent		Absent

This is an electronically authenticated report. "Please verify the authenticity of this report by scanning the QR code to ensure data integrity."

Test done from collected sample.

Generated On : 30-Jul-2024 14:51

Page 6 of 14

Dr. Santosh U Wakchaure
MBBS,MD(PATH),AFIH,LLB
Consultant Pathologist

Dr. Kuldeep Singh
MD Path, Consultant
Pathologist

Contact No: 77 9009 8009 • Email: support@simirahealthcare.com





725-SIMIRA NEW PANVEL

Shop No 01/02 PL 01 Sector 11 New Panvel Raigad Panvel 410206.



TEST REPORT

Reg. No. : 40772501775	Ref.No :	Registered On : 27-Jul-2024 16:21
Name : Mrs. JYOTI AKSHAY BHATANKAR		Collection On : 27-Jul-2024 16:21
Age : Female / 29 Years	Pass. No. :	Received On : 27-Jul-2024 16:21
Ref. By : Dr. MEDIWHEEL		Reported On : 27-Jul-2024 19:18
Location :		

Test Name	Results	Units	Bio. Ref. Interval
-----------	---------	-------	--------------------

BLOODGROUP & RH

Specimen: EDTA and Serum; Method: Gel card system

Blood Group "ABO" <i>Agglutination</i>	"O"
Blood Group "Rh" <i>Agglutination</i>	Positive

Sample Type: EDTA Whole Blood

Interpretation:

1. This report only confirms the Cell grouping of the patient; serum grouping is not performed at our laboratory
2. This report is valid only for the sample received
3. After incubation at 37 degree C for the purpose of confirmation
4. This test does not rule out the possibility of the presence of rare blood group types, ambiguous results such as different blood group typing at different laboratories with different antisera and such cases require further testing at a specialized laboratory.
5. It is advisable to perform serum (reverse) grouping in the cases of negative blood groups.
6. Kindly consult the laboratory personnel for further workup in cases of Rh(D) NEGATIVE Blood groups
7. This blood group report has not been intended for blood transfusion blood group should have been rechecked.

This is an electronically authenticated report. "Please verify the authenticity of this report by scanning the QR code to ensure data integrity."

Test done from collected sample.

Generated On : 30-Jul-2024 14:51

Page 7 of 14

Dr. Santosh U Wakchaure
MBBS,MD(PATH),AFIH,LLB
Consultant Pathologist

Dr. Kuldeep Singh
MD Path,Consultant
Pathologist

Contact No: 77 9009 8009 • Email: support@simirahealthcare.com





725-SIMIRA NEW PANVEL

Shop No 01/02 PL 01 Sector 11 New Panvel Raigad Panvel 410206.



TEST REPORT

Reg. No. : 40772501775	Ref.No :	Registered On : 27-Jul-2024 16:21
Name : Mrs. JYOTI AKSHAY BHATANKAR		Collection On : 27-Jul-2024 16:21
Age : Female / 29 Years	Pass. No. :	Received On : 27-Jul-2024 16:21
Ref. By : Dr. MEDIWHEEL		Reported On : 27-Jul-2024 18:21
Location :		

Test Name	Results	Units	Bio. Ref. Interval
Urine Glucose -F <i>Sample Type: Urine</i>	Absent		Absent
Urine Glucose- PP <i>Sample Type: Urine PP</i>	Absent		Absent

Clinical Biochemistry
FASTING PLASMA GLUCOSE

Fasting Plasma Glucose	70.80	mg/dL	Normal: <=99.0 Prediabetes: 100-125 Diabetes :>=126
------------------------	-------	-------	---

Hexokinase

Sample Type: Flouride Plasma

Done on : Beckman coulter DxC 700

POST PRANDIAL 2 HOURS BLOOD SUGAR (PP2BS)

Post Prandial Plasma Glucose	105.21		Normal: <=140.0 Prediabetes: 140-200 Diabetes :>=200
------------------------------	--------	--	--

Sample Type: Flouride Plasma

PPBS is used for diagnosis of diabetes melitus. PPBS level can be used for dose adjustment of antidiabetic medicine in already diagnosed patients of diabetes.
Note : Biological reference intervals are according to American Diabetes Association (ADA) Guidelines.

This is an electronically authenticated report. "Please verify the authenticity of this report by scanning the QR code to ensure data integrity."

Test done from collected sample.

Generated On : 30-Jul-2024 14:51

Page 8 of 14

Dr. Santosh U Wakchaure
MBBS,MD(PATH),AFIH,LLB
Consultant Pathologist

Dr. Kuldeep Singh
MD Path,Consultant
Pathologist

Contact No: 77 9009 8009 • Email: support@simirahealthcare.com





725-SIMIRA NEW PANVEL

Shop No 01/02 PL 01 Sector 11 New Panvel Raigad Panvel 410206.



TEST REPORT

Reg. No. : 40772501775	Ref.No :	Registered On : 27-Jul-2024 16:21
Name : Mrs. JYOTI AKSHAY BHATANKAR		Collection On : 27-Jul-2024 16:21
Age : Female / 29 Years	Pass. No. :	Received On : 27-Jul-2024 16:21
Ref. By : Dr. MEDIWHEEL		Reported On : 27-Jul-2024 21:11
Location :		

Test Name	Results	Units	Bio. Ref. Interval
HbA1c <i>Method:Estimated Average Glucose</i>	5.20	%	Normal: <= 5.6 Prediabetes: 5.7-6.4 Diabetes: >= 6.5 Diabetes Control Criteria : 6-7 : Near Normal Glycemia <7 : Goal 7-8 : Good Control >8 : Action Suggested
Estimated Average Glucose <i>(Calculated)</i>	103	mg/dL	

Sample Type: EDTA Whole Blood

This is an electronically authenticated report. "Please verify the authenticity of this report by scanning the QR code to ensure data integrity."

Test done from collected sample.

Generated On : 30-Jul-2024 14:51

Page 9 of 14

Dr. Santosh U Wakchaure
MBBS,MD(PATH),AFIH,LLB
Consultant Pathologist

Dr. Kuldeep Singh
MD Path,Consultant
Pathologist

Contact No: 77 9009 8009 • Email: support@simirahealthcare.com





725-SIMIRA NEW PANVEL

Shop No 01/02 PL 01 Sector 11 New Panvel Raigad Panvel 410206.



TEST REPORT

Reg. No. : 40772501775	Ref.No :	Registered On : 27-Jul-2024 16:21
Name : Mrs. JYOTI AKSHAY BHATANKAR		Collection On : 27-Jul-2024 16:21
Age : Female / 29 Years	Pass. No. :	Received On : 27-Jul-2024 16:21
Ref. By : Dr. MEDIWHEEL		Reported On : 27-Jul-2024 21:11
Location :		

Sample Id : 40772501775

Peak Name	NGSP %	Area %	Retention Time (min)	Peak Area
A1a	---	1.0	0.163	18244
A1b	---	0.6	0.227	11967
F	---	0.8	0.272	15305
LA1c	---	1.5	0.402	27182
A1c	5.2	---	0.508	77445
P3	---	3.2	0.789	58426
P4	---	1.2	0.869	22929
Ac	---	87.5	0.994	1617509

Total Area: 1,849,007

HbA1c (NGSP) = 5.2 %

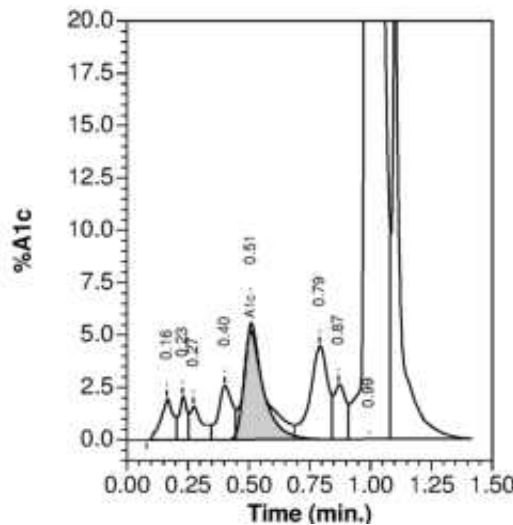

This is an electronically authenticated report. "Please verify the authenticity of this report by scanning the QR code to ensure data integrity."

Test done from collected sample.

Generated On : 30-Jul-2024 14:51

Page 10 of 14

Dr. Santosh U Wakchaure
MBBS,MD(PATH),AFIH,LLB
Consultant Pathologist

Dr. Kuldeep Singh
MD Path,Consultant
Pathologist

Contact No: 77 9009 8009 • Email: support@simirahealthcare.com





725-SIMIRA NEW PANVEL

Shop No 01/02 PL 01 Sector 11 New Panvel Raigad Panvel 410206.



TEST REPORT

Reg. No. : 40772501775	Ref.No :	Registered On : 27-Jul-2024 16:21
Name : Mrs. JYOTI AKSHAY BHATANKAR		Collection On : 27-Jul-2024 16:21
Age : Female / 29 Years	Pass. No. :	Received On : 27-Jul-2024 16:21
Ref. By : Dr. MEDIWHEEL		Reported On : 27-Jul-2024 19:40
Location :		

Test Name	Results	Units	Bio. Ref. Interval
-----------	---------	-------	--------------------

THYROID FUNCTION TEST

T3 (triiodothyronine), Total	1.45	ng/mL	0.87 - 1.78
T4 (Thyroxine), Total	H 14.73	µg/dL	5.48 - 14.28
TSH (Thyroid stimulating hormone)	1.377	µIU/mL	0.55 - 4.78

Sample Type: Serum

Done On : Beckman Coulter Dxl 800

Method : CLIA

Pregnancy stage	TSH (µIU/ml)	T3 (ng/dl)	T4 (µg/dL)
First trimester	0.1-2.5	0.71-1.75	6.5-10.1
Second trimester	0.2-3.0	0.91-1.95	7.5-10.3
Third trimester	0.3-3.5	1.04-1.82	6.3-9.7
Pediatric Range			
1-4 Days	1.0-39.0	1.00-7.40	14-0-28.4
2-20 wks	1.7-9.1	1.05-2.45	7.2-15.7
5-24 months	0.8-8.2	1.05-2.69	7.2-15.7
2-7 years	0.7-5.7	0.94-24.1	6.0-14.2

This is an electronically authenticated report. "Please verify the authenticity of this report by scanning the QR code to ensure data integrity."

Test done from collected sample.

Generated On : 30-Jul-2024 14:51

Page 11 of 14

Dr. Santosh U Wakchaure
MBBS,MD(PATH),AFIH,LLB
Consultant Pathologist

Dr. Kuldeep Singh
MD Path, Consultant
Pathologist

Contact No: 77 9009 8009 • Email: support@simirahealthcare.com





725-SIMIRA NEW PANVEL

Shop No 01/02 PL 01 Sector 11 New Panvel Raigad Panvel 410206.



TEST REPORT

Reg. No. : 40772501775	Ref.No :	Registered On : 27-Jul-2024 16:21
Name : Mrs. JYOTI AKSHAY BHATANKAR		Collection On : 27-Jul-2024 16:21
Age : Female / 29 Years	Pass. No. :	Received On : 27-Jul-2024 16:21
Ref. By : Dr. MEDIWHEEL		Reported On : 27-Jul-2024 18:21
Location :		

Test Name	Results	Units	Bio. Ref. Interval
Liver Function Test			
TOTAL BILIRUBIN <i>Method: Diazonium ion / Diazotization</i>	0.77	mg/dL	0.1 - 0.9
DIRECT BILIRUBIN <i>Method: Diazonium ion / Diazotization</i>	0.17	mg/dL	0.0 - 0.2
INDIRECT BILIRUBIN <i>Calculated</i>	0.60		0.0 - 1.00
SGOT/AST <i>UV with P5P- IFCC Ref. Proc., Calibrated</i>	23.32	U/L	0 - 40
SGPT/ALT <i>UV with P5P- IFCC Ref. Proc., Calibrated</i>	17.77	U/L	0 - 40
Alkaline Phosphatase <i>Method: PNPP, AMP buffer</i>	68.06	U/L	50 - 116
GGT <i>G- glutamyl-carboxy-nitroanilide- IFCC Ref. Proc., Calibrated</i>	12.54	IU/L	12 - 38
TOTAL PROTEIN <i>Method: Biuret</i>	L 5.63	g/dL	6.4 - 8.3
ALBUMIN <i>Method: Bromocresol-Green</i>	4.37	g/dL	3.9 - 5.0
GLOBULIN	L 1.26		2.4 - 3.5
ALB/GLB <i>Calculated</i>	H 3.47		1.2 - 2.2

Sample Type: Serum

Done On : Beckman Coulter DxC 700 AU

This is an electronically authenticated report. "Please verify the authenticity of this report by scanning the QR code to ensure data integrity."

Test done from collected sample.

Generated On : 30-Jul-2024 14:51

Page 12 of 14

Dr. Santosh U Wakchaure
MBBS, MD(PATH), AFIH, LLB
Consultant Pathologist

Dr. Kuldeep Singh
MD Path, Consultant
Pathologist

Contact No: 77 9009 8009 • Email: support@simirahealthcare.com





725-SIMIRA NEW PANVEL

Shop No 01/02 PL 01 Sector 11 New Panvel Raigad Panvel 410206.



TEST REPORT

Reg. No. : 40772501775	Ref.No :	Registered On : 27-Jul-2024 16:21
Name : Mrs. JYOTI AKSHAY BHATANKAR		Collection On : 27-Jul-2024 16:21
Age : Female / 29 Years	Pass. No. :	Received On : 27-Jul-2024 16:21
Ref. By : Dr. MEDIWHEEL		Reported On : 27-Jul-2024 18:21
Location :		

Test Name	Results	Units	Bio. Ref. Interval
LIPID PROFILE			
CHOLESTEROL <i>Method:Cholesterol Oxidase Esterase, Peroxidase</i>	139.46	mg/dL	< 170 : Child Desirable 170-199 : Bordeline high > 199 : high < 200 : Adult Desirable 200-239 : Bordeline high > 239 : high
Triglyceride (Tg) <i>Method:Enzymatic Colorimetric</i>	32.36	mg/dL	< 150 : Normal 150-199 : High 200-499 : Hypertriglyceridemic > 499 : Very high
High Density Lipoprotein (HDL) Cholesterol <i>Direct Measure, Immunoinhibition</i>	38.83	mg/dL	Low < 40 High > 59
Low-Density Lipoprotein (LDL) <i>Calculated Method</i>	94.63	mg/dL	< 100 : Optimal, 100-129 : Near Optimal/above optimal, 130-159 : Borderline High, 160-189 : High, ≥190 : Very High
Very Low Density Lipoprotein(VLDL) <i>Calculated</i>	6	mg/dL	0 - 30
CHOL/HDL RATIO <i>Calculated</i>	H 3.59		0.0 - 3.5
LDL/HDL RATIO <i>Calculated</i>	2.44		1.0 - 3.4

Sample Type: Serum

Done on : Beckman coulter DxC 700

This is an electronically authenticated report. "Please verify the authenticity of this report by scanning the QR code to ensure data integrity."

Test done from collected sample.

Generated On : 30-Jul-2024 14:51

Page 13 of 14

Dr. Santosh U Wakchaure
MBBS,MD(PATH),AFIH,LLB
Consultant Pathologist

Dr. Kuldeep Singh
MD Path, Consultant
Pathologist

Contact No: 77 9009 8009 • Email: support@simirahealthcare.com





725-SIMIRA NEW PANVEL

Shop No 01/02 PL 01 Sector 11 New Panvel Raigad Panvel 410206.



TEST REPORT

Reg. No. : 40772501775	Ref.No :	Registered On : 27-Jul-2024 16:21
Name : Mrs. JYOTI AKSHAY BHATANKAR		Collection On : 27-Jul-2024 16:21
Age : Female / 29 Years	Pass. No. :	Received On : 27-Jul-2024 16:21
Ref. By : Dr. MEDIWHEEL		Reported On : 27-Jul-2024 18:21
Location :		

Test Name	Results	Units	Bio. Ref. Interval
RFT MAX			
Urea <i>Method:Urease UV</i>	14.5	mg/dL	10 - 45
Blood Urea Nitrogen (BUN) <i>Calculated</i>	L 6.8	mg/dL	7 - 18.7
Creatinine <i>Enzymatic IFCC-IDMS Standardized</i>	0.58	mg/dL	0.50 - 0.90
Uric Acid (UA) <i>Uricase</i>	4.57	mg/dL	2.4 - 5.7
Calcium <i>Arsenazo III</i>	L 8.92	mg/dL	9.0 - 10.1
PHOSPHOROUS <i>Phosphomolybdate Uv</i>	L 2.56	mg/dL	2.7 - 4.5
Sodium (Na+) <i>Method:Indirect ISE</i>	139.70	mmol/L	136 - 145
Potassium (K+) <i>Method:Indirect ISE</i>	4.1		3.5 - 5.1
Chloride(Cl-) <i>Method:Indirect ISE</i>	106.40	mmol/L	100 - 107

Sample Type: Serum

Done On : Beckman Coulter DxC 700 AU

Report To Follow: ----- End Of Report -----
 Dental Consultation
 ECG
 Medical Check Up form
 PAP Smear
 PHYSICIAN CONSULTATION - NEW 1
 Stress Test - TMT
 Vision Test - Appendix V

This is an electronically authenticated report. "Please verify the authenticity of this report by scanning the QR code to ensure data integrity."

Test done from collected sample.

Generated On : 30-Jul-2024 14:51

Page 14 of 14

Dr. Santosh U Wakchaure
 MBBS,MD(PATH),AFIH,LLB
 Consultant Pathologist

Dr. Kuldeep Singh
 MD Path,Consultant
 Pathologist

Contact No: 77 9009 8009 • Email: support@simirahealthcare.com

www.simiradiagnostics.com



To.
Medibuddy.

Subject: Submission of steel sample.

Sir,

I am unable to submit the steel sample, hence don't want to undergo the steel test at Simira Diagnostics New panvel.

Regards

Shruti
Shruti Bhatnagar
27/01/2024.



MEDICAL EXAMINATION REPORT

Name: Mr./Mrs./Miss	Jyoti Bhutankar	
Sex	Male/ Female	
Age (yrs.)	30 yrs.	UHID :
Date	27/7/2024	Bill No. :
Marital Status	Married/ No. of Children / Unmarried/ Widow :	
Present Complaints	No complaint	
Past Medical : History Surgical :	LSCS - 6 yrs ago.	
Personal History	Diet : Veg <input type="checkbox"/> / Mixed <input checked="" type="checkbox"/> Addiction : Smoking <input type="checkbox"/> / Tobacco Chewing <input type="checkbox"/> / Alcohol <input type="checkbox"/> Any Other No	
Family History	Father = Mother = Siblings =	HT / DM / IHD / Stroke / Any Other Mother = HT / DM / IHD / Stroke / Any Other No Siblings = HT / DM / IHD / Stroke / Any Other
History of Allergies	Drug Allergy Any Other No.	
History of Medication	For HT / DM / IHD / Hypothyroidism Any Other NO	
On Examination (O/E)	G.E.: NAD R.S.: AEBE clear C.V.S.: S ₁ S ₂ ⊕ C.N.S.: NAD P/A: soft Any Other Positive Findings : NO	



SIMIRA DIAGNOSTICS

PATIENT ID : 30 HEIGHT : 154 Cm WEIGHT : 60.00 Kg
PATIENT NAME : JYOTI BHATANKAR 30/F
PROTOCOL : BRUCE
STAGE : Pre-Test
ST Levels (mm) / ST Slope (mV/s) measured at 80 ms Post J

Linked Median Report

July 27, 2024 06:13 pm
Report time : 06:13 pm

PHASE TIME : 00:08 SPEED: 0.0 kmph
STAGE DURATION : 00:00 GRADE: 0.0
HR : 88 bpm BP : 0 / 0 mmHg
QRS Lead : V5 METs : 1.00

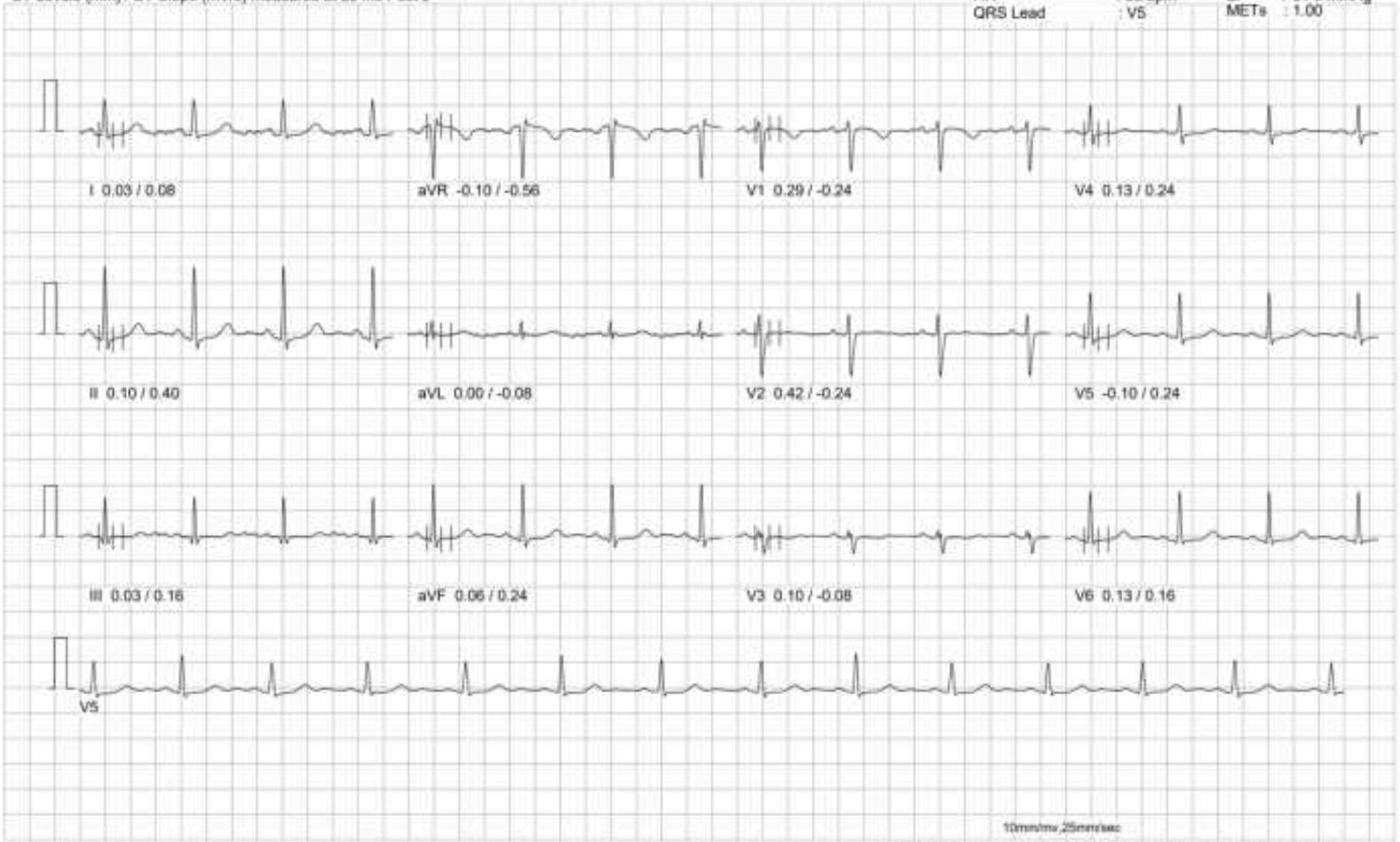

10mm/mv, 25mm/sec

100 Hz

NASAN (C) ST-Win Standard BL 6.91, Unit Ver 4.30

SIMIRA DIAGNOSTICS

PATIENT ID : 30 HEIGHT : 154 Cm WEIGHT : 60.00 Kg

PATIENT NAME : JYOTI BHATANKAR 30/F

PROTOCOL : BRUCE

STAGE : Pre-Test

ST Levels (mm) / ST Slope (mV/s) measured at 80 ms Post J

Linked Median Report

July 27, 2024 06:13 pm

Report time : 06:14 pm

PHASE TIME : 00:56 SPEED: 0.0 kmph
STAGE DURATION : 00:00 GRADE: 0.0
HR : 77 bpm BP : 110 / 70 mmHg
QRS Lead : V5 METs : 1.00



100 Hz

10mm/10mm, 25mm/sec

NASAN (C) ST-Win Standard BL 6.91, Unit Ver 4.30

SIMIRA DIAGNOSTICS

PATIENT ID : 30 HEIGHT : 154 Cm WEIGHT : 60.00 Kg

PATIENT NAME : JYOTI BHATANKAR 30/F

PROTOCOL : BRUCE

STAGE : Supine

ST Levels (mm) / ST Slope (mV/s) measured at 80 ms Post J

Linked Median Report

July 27, 2024 06:13 pm

Report time : 06:15 pm

PHASE TIME : 02:00 SPEED: 0.0 kmph
STAGE DURATION : 00:00 GRADE: 0.0
HR : 76 bpm BP : 110 / 70 mmHg
QRS Lead : V5 METs : 1.00

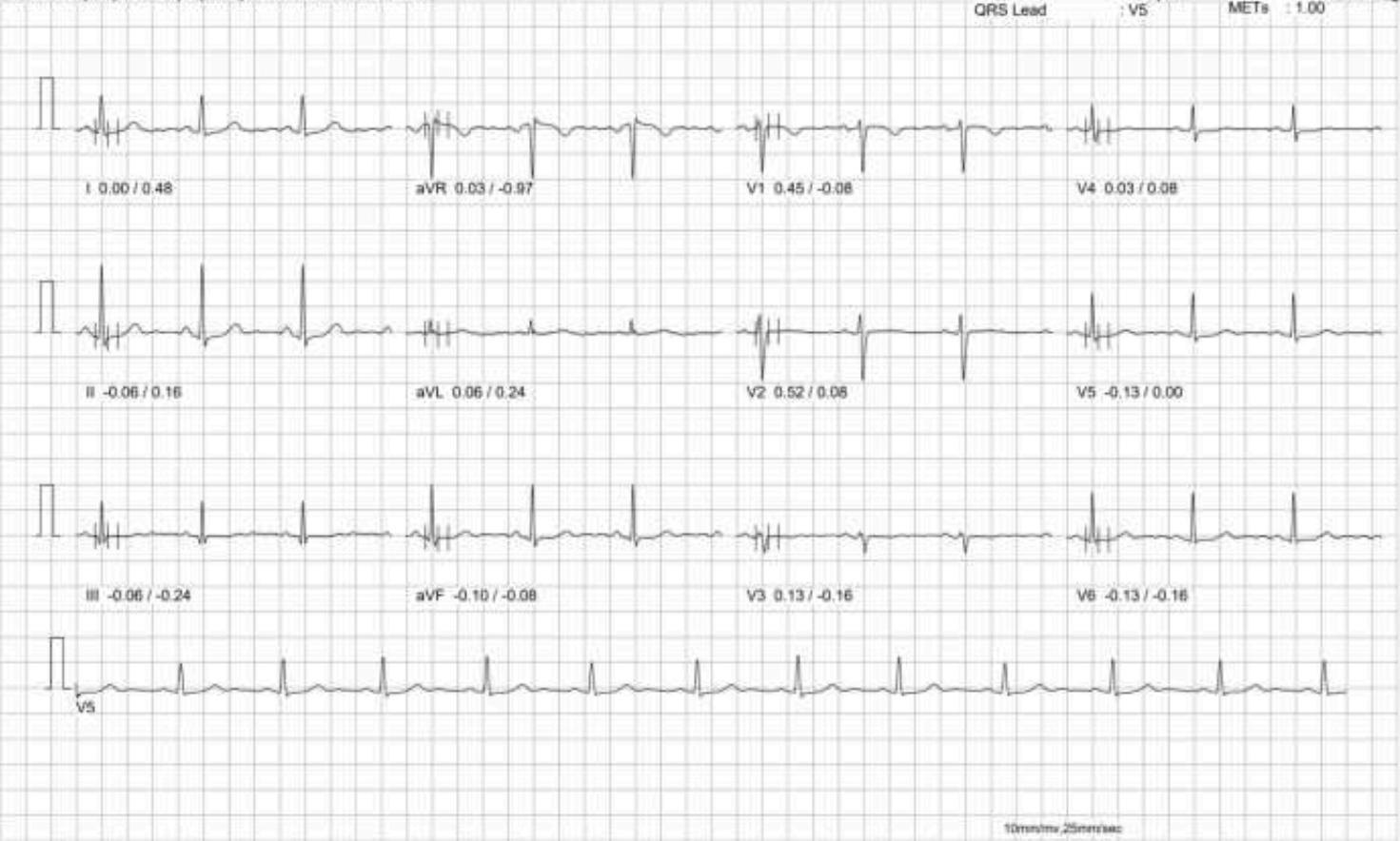

10mm/mv, 25mm/sec

100 Hz

NASAN (C) ST-Win Standard BL 6.91, Unit Ver 4.30

SIMIRA DIAGNOSTICS

PATIENT ID : 30 HEIGHT : 154 Cm WEIGHT : 60.00 Kg

PATIENT NAME : JYOTI BHATANKAR 30/F

PROTOCOL : BRUCE

STAGE : Standing

ST Levels (mm) / ST Slope (mV/s) measured at 80 ms Post J

Linked Median Report

July 27, 2024 06:13 pm

Report time : 06:16 pm

PHASE TIME	02:56	SPEED	0.0 kmph
STAGE DURATION	00:00	GRADE	0.0
HR	82 bpm	BP	110 / 70 mmHg
QRS Lead	V5	METs	1.00

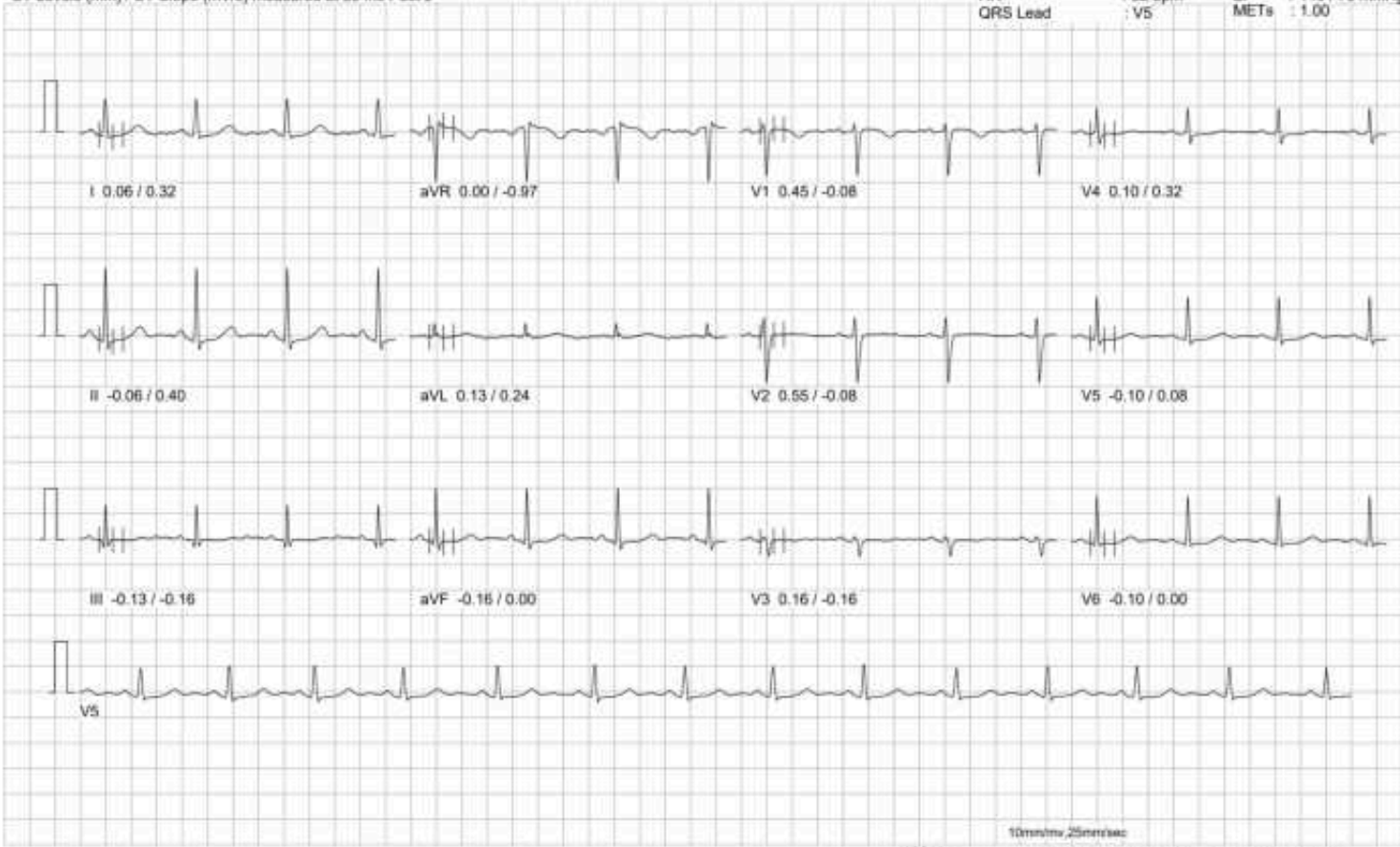

10mm/mv, 25mm/sec

100 Hz

NASAN (C) ST-Win Standard BL 6.91, Unit Ver 4.30

SIMIRA DIAGNOSTICS

PATIENT ID : 30 HEIGHT : 154 Cm WEIGHT : 60.00 Kg

PATIENT NAME : JYOTI BHATANKAR 30/F

PROTOCOL : BRUCE

STAGE : HyperVentilation

ST Levels (mm) / ST Slope (mV/s) measured at 80 ms Post J

Linked Median Report

July 27, 2024

06:13 pm

Report time : 06:17 pm

PHASE TIME : 04:00 SPEED: 0.0 kmph
STAGE DURATION : 00:00 GRADE: 0.0
HR : 83 bpm BP : 110 / 70 mmHg
QRS Lead : V5 METs : 1.00

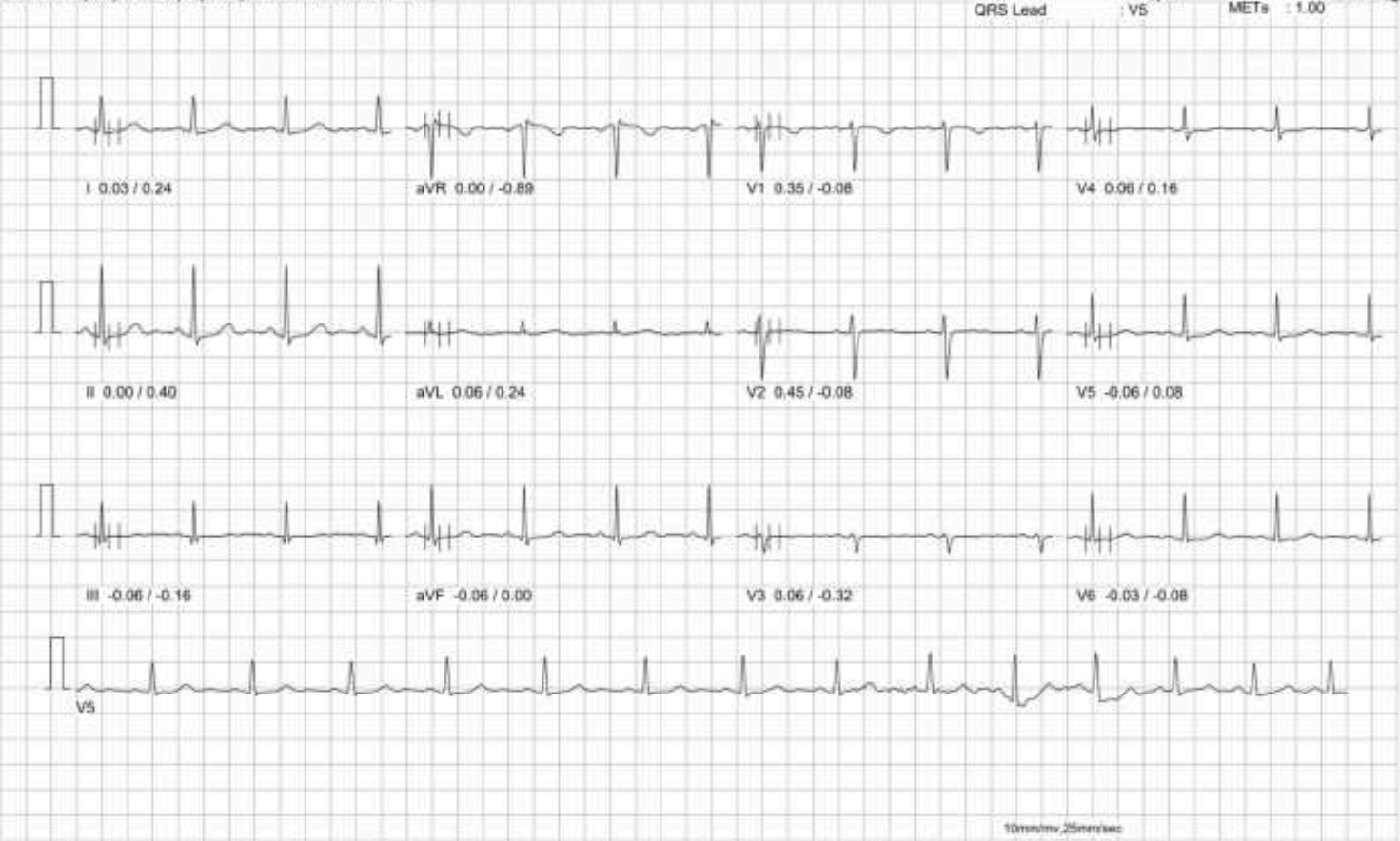

10mm/mv, 25mm/sec

100 Hz

NASAN (C) ST-Win Standard BL 6.91, Unit Ver 4.30

SIMIRA DIAGNOSTICS

PATIENT ID : 30 HEIGHT : 154 Cm WEIGHT : 60.00 Kg
PATIENT NAME : JYOTI BHATANKAR 30/F
PROTOCOL : BRUCE
STAGE : Wait For Exercise
ST Levels (mm) / ST Slope (mV/s) measured at 80 ms Post J

Linked Median Report

July 27, 2024 06:13 pm
Report time : 06:18 pm

PHASE TIME : 05:02 SPEED: 0.0 kmph
STAGE DURATION : 00:00 GRADE: 0.0
HR : 83 bpm BP : 110 / 70 mmHg
QRS Lead : V5 METs : 1.00

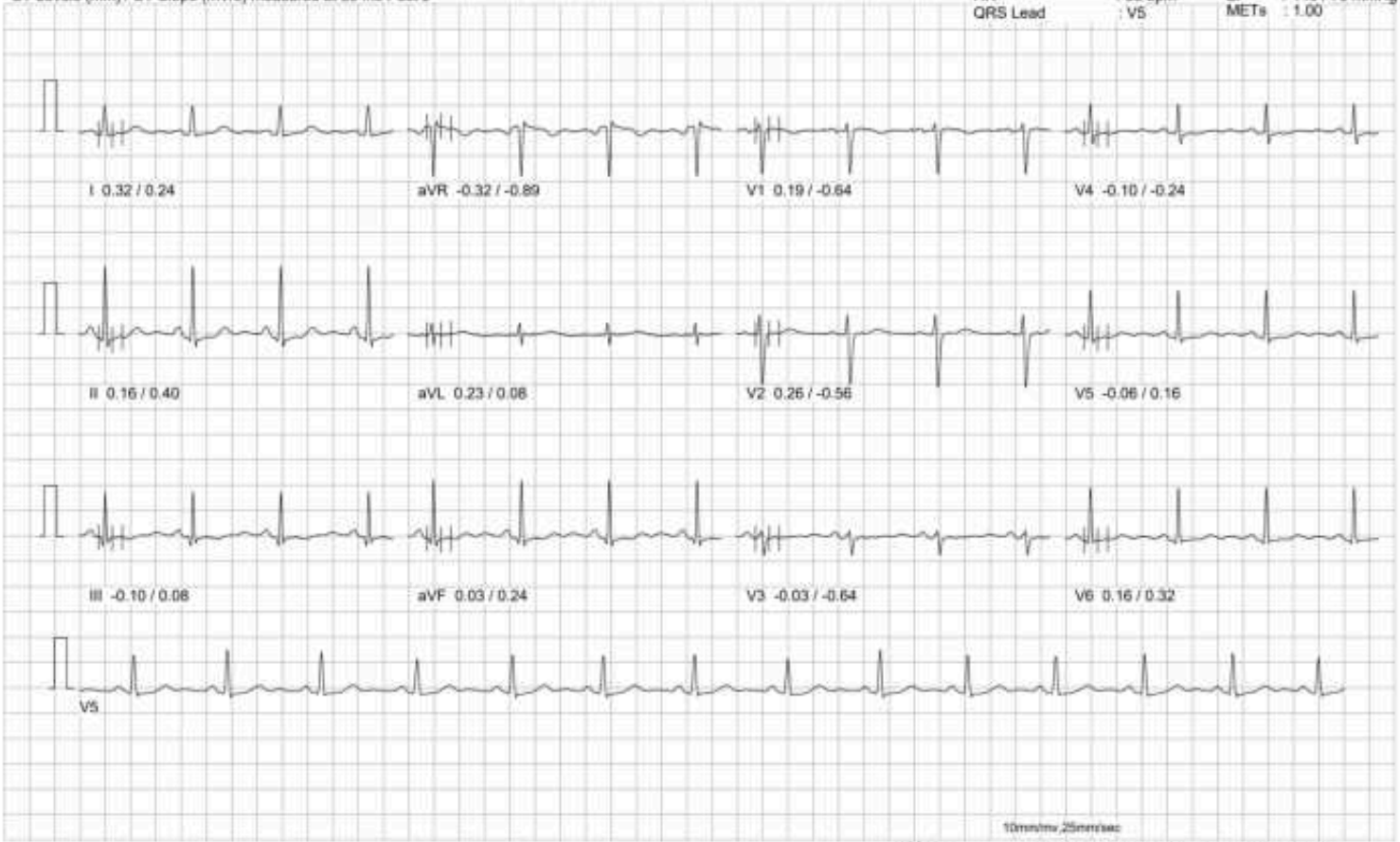

10mm/mv, 25mm/sec

100 Hz

NASAN (C) ST-Win Standard BL 6.91, Unit Ver 4.30

SIMIRA DIAGNOSTICS

PATIENT ID : 30 HEIGHT : 154 Cm WEIGHT : 60.00 Kg

PATIENT NAME : JYOTI BHATANKAR 30/F

PROTOCOL : BRUCE

STAGE : Exercise Stage 1

ST Levels (mm) / ST Slope (mV/s) measured at 80 ms Post J

Linked Median Report

July 27, 2024 06:13 pm

Report time : 06:21 pm

PHASE TIME : 03:00 SPEED: 2.7 kmph

STAGE DURATION : 03:04 GRADE: 10.0

HR : 135 bpm BP : 110 / 70 mmHg

QRS Lead : V5 METs : 5.10

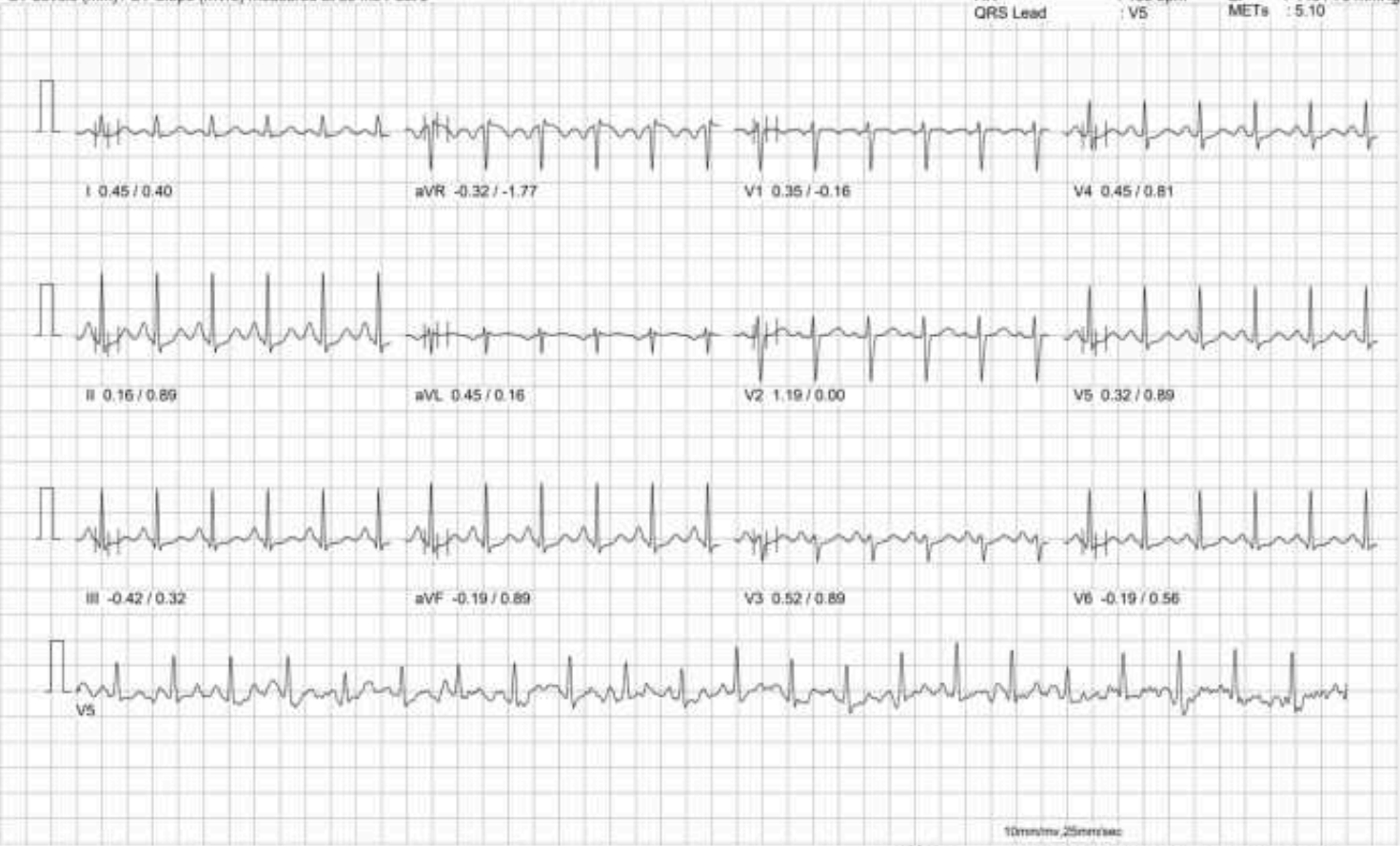

100 Hz

NASAN (C) ST-Win Standard BL 6.91, Unit Ver 4.30

SIMIRA DIAGNOSTICS

PATIENT ID : 30 HEIGHT : 154 Cm WEIGHT : 60.00 Kg

PATIENT NAME : JYOTI BHATANKAR 30/F

PROTOCOL : BRUCE

STAGE : Exercise Stage 2

ST Levels (mm) / ST Slope (mV/s) measured at 80 ms Post J

Linked Median Report

July 27, 2024 06:13 pm

Report time : 06:24 pm

PHASE TIME : 06:00 SPEED: 4.0 kmph

STAGE DURATION : 02:56 GRADE: 12.0

HR : 143 bpm BP : 120 / 80 mmHg

QRS Lead : V5 METs : 7.10

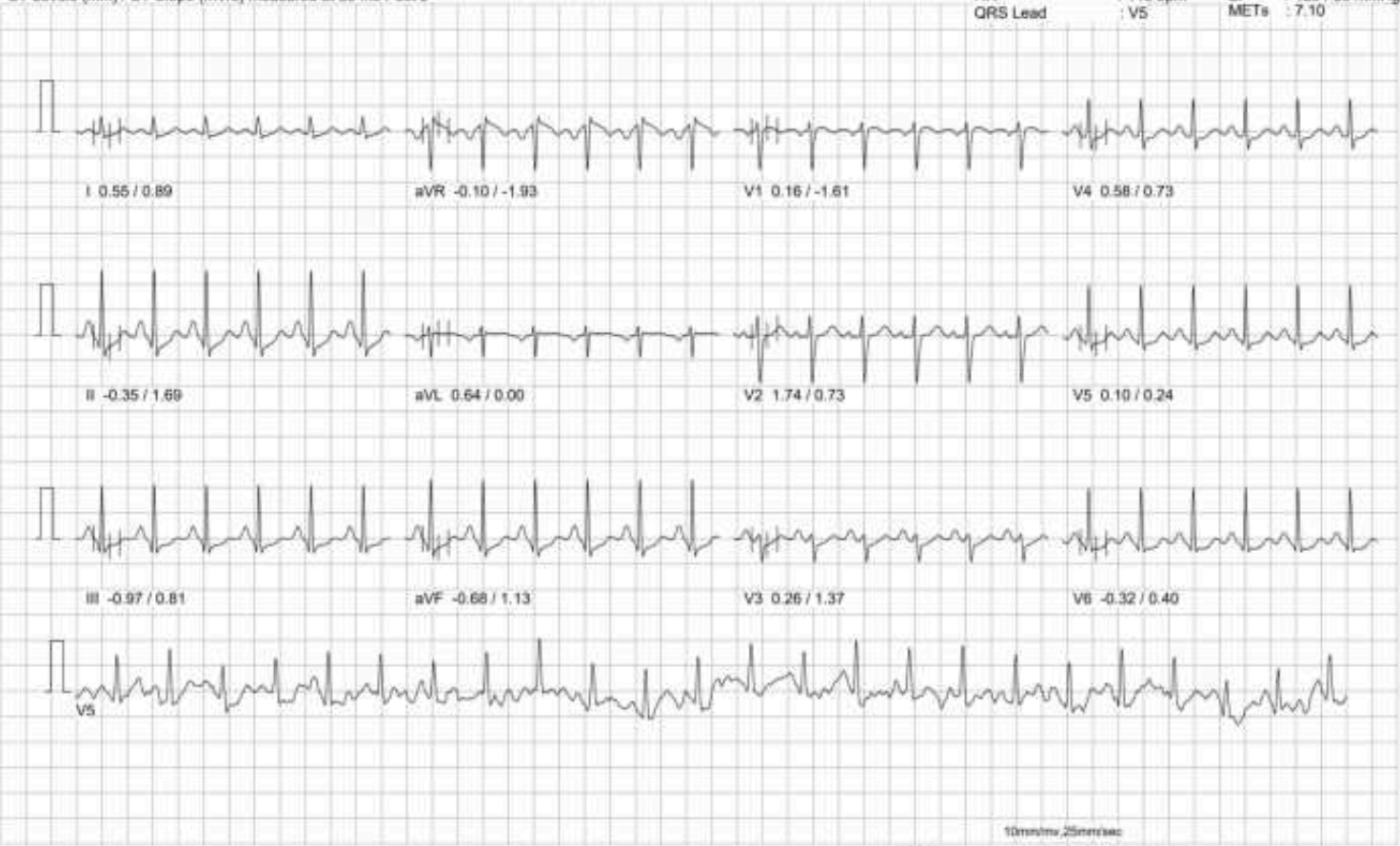

10mm/mv, 25mm/sec

100 Hz

NASAN (C) ST-Win Standard BL 6.91, Unit Ver 4.30

SIMIRA DIAGNOSTICS

PATIENT ID : 30 HEIGHT : 154 Cm WEIGHT : 60.00 Kg

PATIENT NAME : JYOTI BHATANKAR 30/F

PROTOCOL : BRUCE

STAGE : Peak Exercise

ST Levels (mm) / ST Slope (mV/s) measured at 80 ms Post J

Linked Median Report

July 27, 2024 06:13 pm

Report time : 06:27 pm

PHASE TIME : 09:00 SPEED: 5.5 kmph

STAGE DURATION : 03:04 GRADE: 14.0

HR : 164 bpm BP : 130 / 85 mmHg

QRS Lead : V5 METs : 10.00

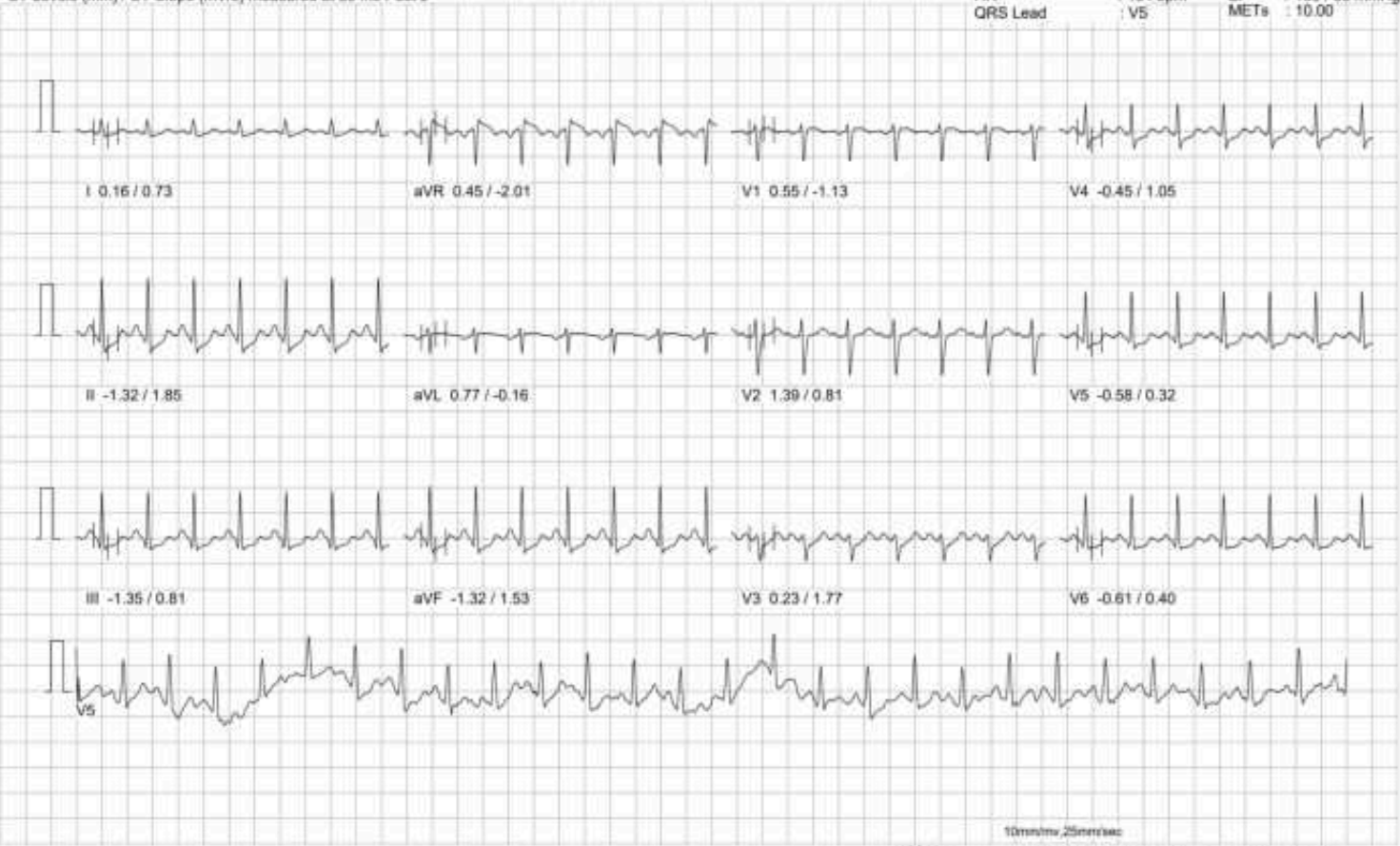

10mm/mv, 25mm/sec

100 Hz

NASAN (C) ST-Win Standard BL 6.91, Unit Ver 4.30

SIMIRA DIAGNOSTICS

PATIENT ID : 30 HEIGHT : 154 Cm WEIGHT : 60.00 Kg

PATIENT NAME : JYOTI BHATANKAR 30/F

PROTOCOL : BRUCE

STAGE : Recovery 1

ST Levels (mm) / ST Slope (mV/s) measured at 80 ms Post J

Linked Median Report

July 27, 2024 06:13 pm

Report time : 06:28 pm

PHASE TIME : 09:00 SPEED: 0.0 kmph
STAGE DURATION : 00:56 GRADE: 0.0
HR : 127 bpm BP : 130 / 85 mmHg
QRS Lead : V5 METs : 1.00

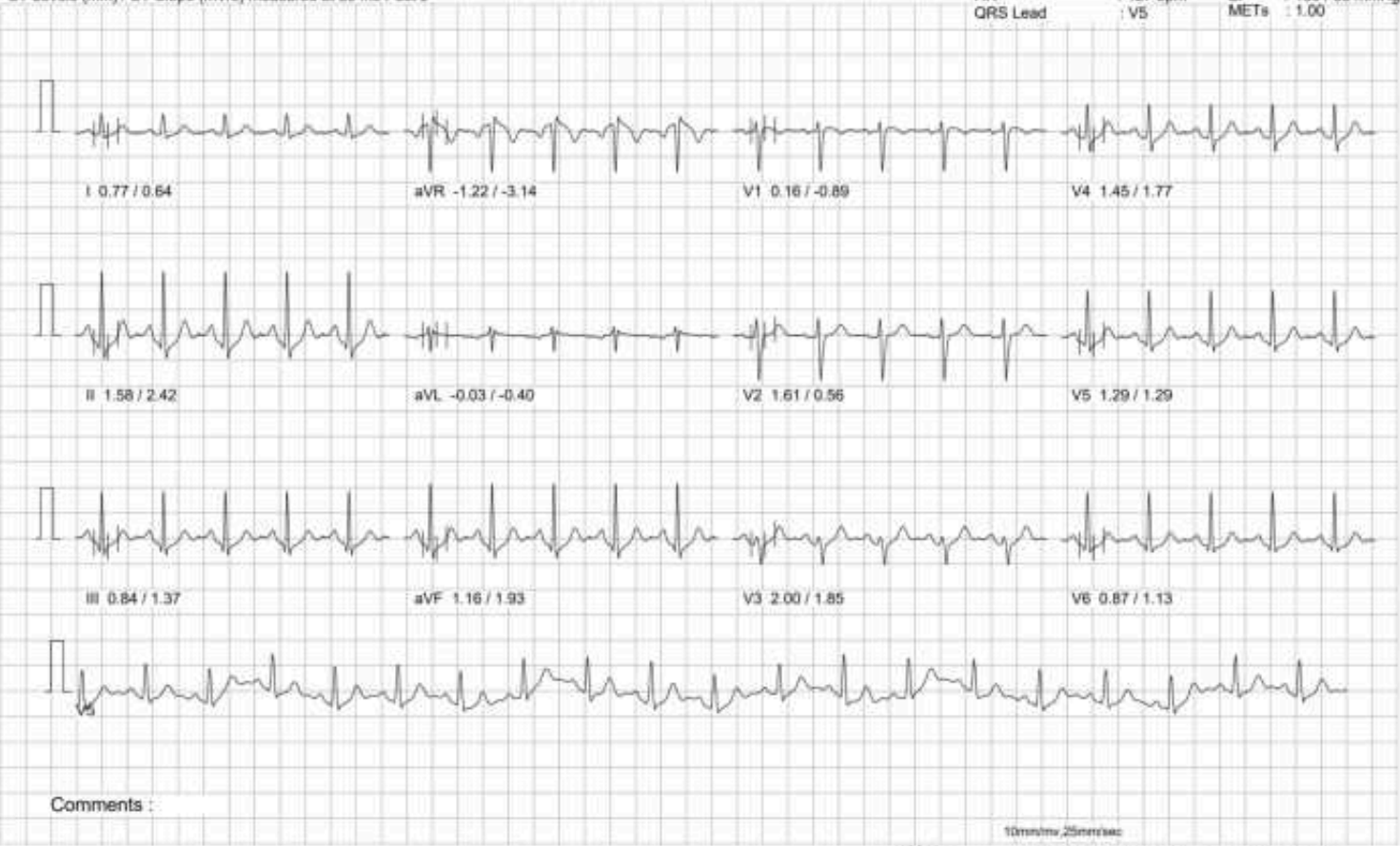

100 Hz

NASAN (C) ST-Win Standard BL 6.91, Unit Ver 4.30

SIMIRA DIAGNOSTICS

PATIENT ID : 30 HEIGHT : 154 Cm WEIGHT : 60.00 Kg

PATIENT NAME : JYOTI BHATANKAR 30/F

PROTOCOL : BRUCE

STAGE : Recovery 3

ST Levels (mm) / ST Slope (mV/s) measured at 80 ms Post J

Linked Median Report

July 27, 2024 06:13 pm

Report time : 06:30 pm

PHASE TIME : 09:00 SPEED: 0.0 kmph
STAGE DURATION : 02:56 GRADE: 0.0
HR : 102 bpm BP : 140 / 75 mmHg
QRS Lead : V5 METs : 1.00

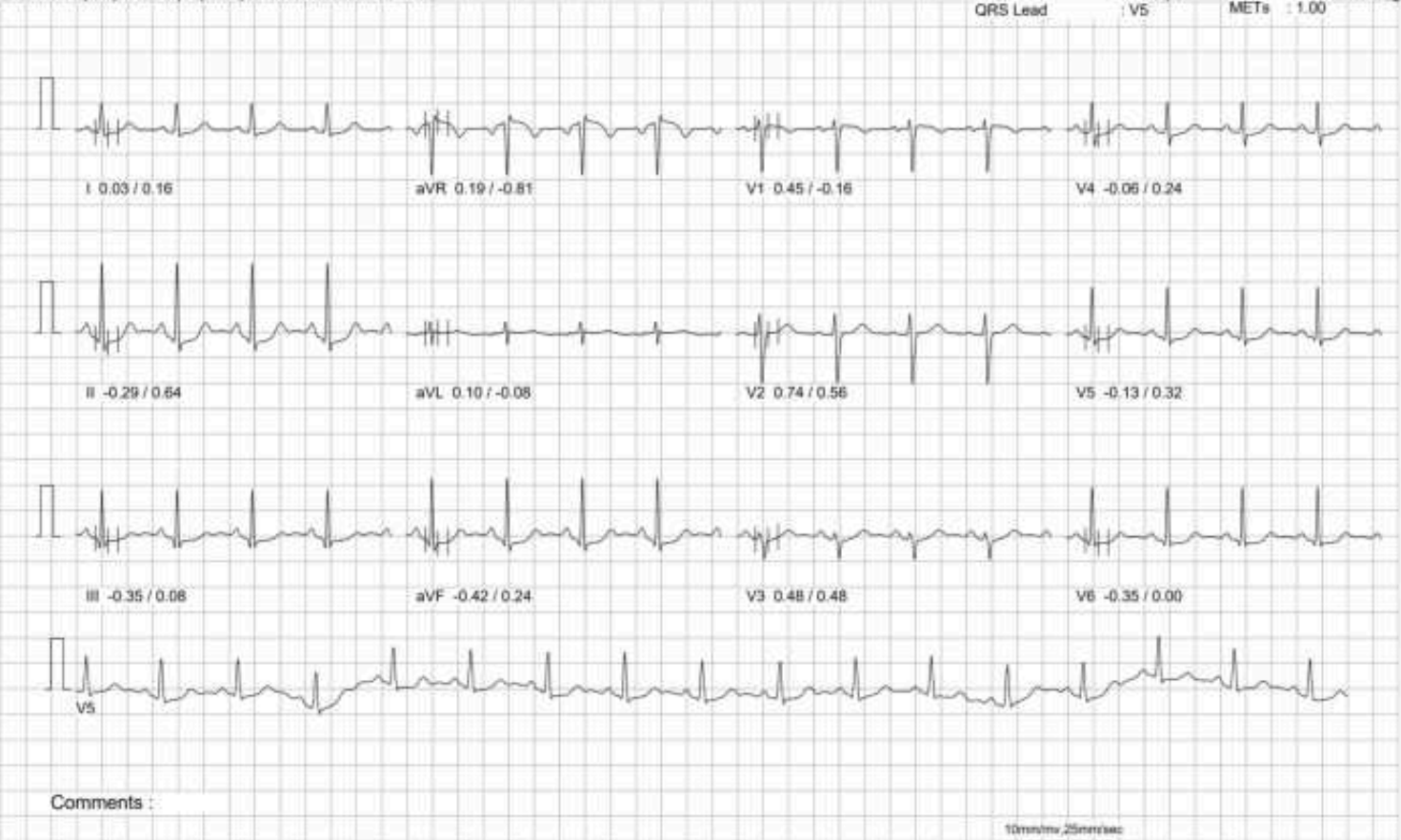

100 Hz

NASAN (C) ST-Win Standard BL 6.91, Unit Ver 4.30

SIMIRA DIAGNOSTICS

PATIENT ID : 30 HEIGHT : 154 Cm WEIGHT : 60.00 Kg
 PATIENT NAME : JYOTI BHATANKAR 30/F

Brief Summary Report

July 27, 2024 06:13 pm
 Report time : 06:30 pm

BASE STAGE : **Supine** 76 bpm 0.00 METS 80 ms Post J **PROTOCOL**
 00:59 110 / 70 **BRUCE**

MAX STAGE : **Peak Exercise** 154 bpm 1.00 METS 80 ms Post J
 02:59 120 / 80

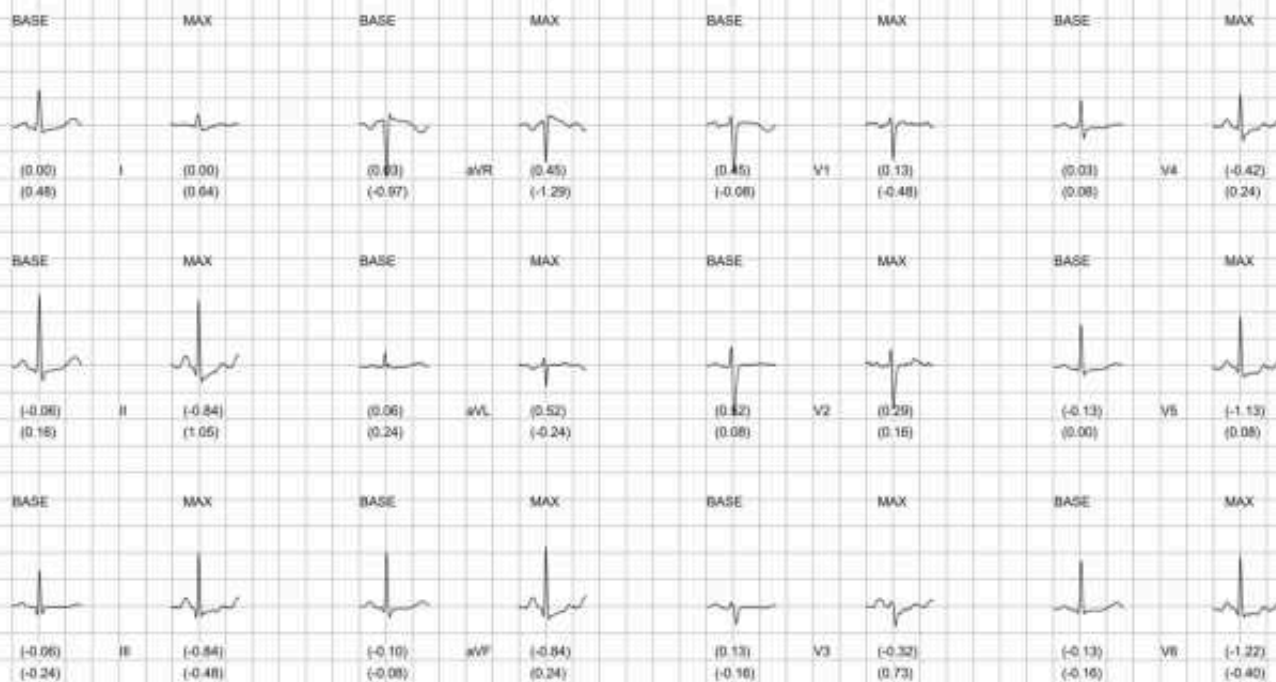

10mm/mv, 25mm/sec

100 Hz

NASAN (C) ST-Win Standard BL 6.91, Unit Ver 4.30

Summary Report

Report time :
July 27, 202406:30 pm
06:13 pmPATIENT ID : 30
PATIENT NAME : JYOTI BHATANKAR 30/F

PROTOCOL : BRUCE

PATIENT HEIGHT : 154 Cm

PATIENT WEIGHT : 60.00 Kg

PATIENT ADD :

Ref. By : Not Applicable

(Not Applicable)

Stage	Stage Time	Speed (kmph) / Grade (%)	HR bpm	BP mmHg	R.P.P. X 1000	METS	ST Level I	Stage Comments
Pre-Test	01:00	0.00 / 0.00	77	110 / 70	8	1.00	0.06	
Sapine	00:59	0.00 / 0.00	76	110 / 70	8	1.00	0.00	
Standing	01:00	0.00 / 0.00	82	110 / 70	9	1.00	0.06	
HyperVentilation	01:00	0.00 / 0.00	83	110 / 70	9	1.00	0.03	
Wait For Exercise	01:00	0.00 / 0.00	83	110 / 70	9	1.00	0.32	
Exercise Stage 1	03:00	2.70 / 10.00	135	110 / 70	14	5.70	0.45	
Exercise Stage 2	03:00	4.00 / 12.00	143	120 / 80	17	8.00	0.55	
Peak Exercise	02:55	5.50 / 14.00	164	130 / 85	21	10.60	0.16	
Recovery 1	01:00	0.00 / 0.00	127	130 / 85	16	1.00	0.77	
Recovery 3	03:00	0.00 / 0.00	102	140 / 75	14	1.00	0.03	

TOTAL EXER TIME : 8 : 59 min

MAX HR : 169 bpm (88.95 % of 190 bpm)

MAX BP : 140 / 85 mmHg

MAX WORKLOAD : 10.60

DISTANCE COVERED : 0.61 Km

DOUBLE PRODUCT : 23660.00

• METs Workload Achieved

• Adequate Ionotropic And Chronotropic Response

• No Symptoms Noted

• 88.9% % Target Heart Rate Achieved.

• No Arrhythmias Noted

Page 2 of 2
Conclusion :**TMT is Negative for Inducible Ischemia.**Dr. Avinash Guthe
M.D. CardiologistDr. Avinash Guthe
DM Cardiology, MD Medicine
Reg. No. 2011051437

SIMIRA DIAGNOSTICS

001/1 Madhu Apartment plot no 1 sector 11 new panvel

Summary Report

Report time : 06:30 pm
July 27, 2024 06:13 pm

PATIENT ID : 30
PATIENT NAME : JYOTI BHATANKAR 30/F

Ref. By : Not Applicable

(Not Applicable)

PROTOCOL : BRUCE
PATIENT HEIGHT : 154 Cm
PATIENT WEIGHT : 60.00 Kg
PATIENT ADD. :

OBJECT OF TEST : Routine check up
RISK FACTOR : Male
ACTIVITY : Sedentary
MEDICATION :
BRIEF HISTORY :
OTHER INVESTIGATION : X-Ray
REASON FOR TERMINATION : Max HR
EXERCISE TOLERANCE : Good
EXERCISE INDUCED ARRHYTHMIA : No
HAEMO RESPONSE : Normal
CHRONO RESPONSE : Normal
FINAL IMPRESSION :

Dr. Avinash Guthe
M.D. Cardiologist

Dr. Avinash Shok Guthe
DM Cardiology, MD Medicine

Reg. No. 2011051437

Height	154 cms	Weight	60.8 Kgs
BMI	25.6		
Pulse (per min.)	60/w		
Gynaecology			
Examined by	Dr.		
Complaint & Duration	No		
Other symptoms (Mict, bowels etc)	No		
Menstrual History	Menarche <u>12 yrs</u> Cycle <u>30 days</u> Loss <u>N.</u> Pain <u>+</u> I.M.B. <u>No</u> P.C.B. <u>No</u> L.M.P. <u>30/6/24</u> Vaginal Discharge <u>No</u> Cx. Smear <u>-</u> Contraception <u>No</u>		
Obstetric History	P, L, A		
Examination :			
Breast	NAD		
Abdomen	NAD		
P.S.	-		
P.V.	-		
Gynaecology Impression & Recommendation			
Recommendation			
Physician Impression			
Examined by :	- Overweight = To Reduce Weight - Underweight = To Increase Weight		

No. 16 Parwaj



Contact No: 77 9009 8009 • Email: support@simirahealthcare.com

www.simiradiagnostics.com

Simira Diagnostic - Panel



Age / Gender: 30/Female
Patient ID: jyoti
Patient Name: Jyoti bhatankar

Date and Time: 27th Jul 24 11:34 AM

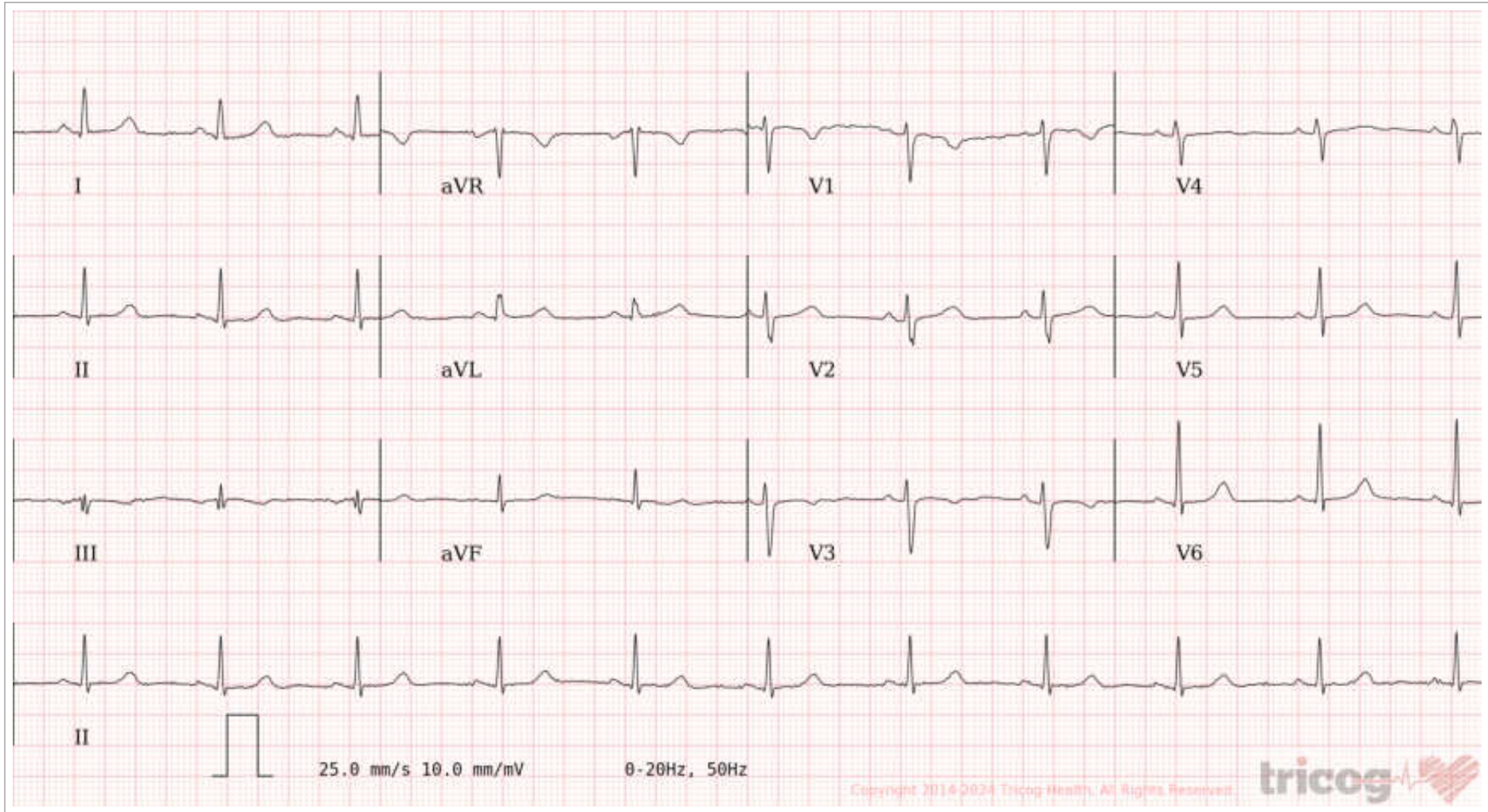
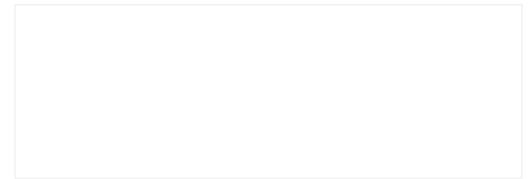

AR: 67bpm VR: 67bpm QRSD: 84ms QT: 412ms QTcB: 435.37ms PRI: 144ms P-R-T: 11° 33° 20°

ECG Within Normal Limits: Sinus Rhythm. Please correlate clinically.

REPORTED BY



Dr Prathima S.K.

Disclaimer: Analysis in this report is based on ECG alone and should only be used as an adjunct to clinical history, symptoms and results of other invasive and non-invasive tests and must be interpreted by a qualified physician.

Ref. Doctor : SELF

Center Name: SIMIRA DIAGNOSTICS
Center Address : -New Panvel

ID

Name : Syoti Bhatankar

Age / Sex : _____ years/

Vision Test- Appendix V

Visual Acuity- Form B

Distant Vision

	Left Eye	Right Eye	Both eye
Without Glasses	6/6 ✓	6/6 ✓	6/6 ✓
With glasses	No Glasses	No glasses	No glasses

Near Vision

	Left Eye	Right Eye	Both eye
Without Glasses	N/6 ✓	N/6 ✓	N/6 ✓
With Glasses	No glasses	No glasses	No glasses

Color Blindness

Right Eye	Left Eye	Both eye
No color blindness ✓	No color blindness ✓	No color blindness ✓

Ishihara and Lantern card were used

Field of Vision

	Right eye	Left eye	Both eye
Horizontal Plane	Normal	Normal	Normal
Vertical Plane	Normal	Normal	Normal

Remark

I Dr. Santosh Wakchaure, MBBS, MD certify that above mentioned candidate have met/not met the eye sight standards for his/her designated rank/position as setout in Annex-111 for seafaring occupation.

Syoti Bhatankar
Signature of Candidate

Signature of Medical examiner

Seal

27/07/2024
Date & Time

Processed By : Dr. Santosh U Wakchaure

Pradnya Choudhari
Dr. Pradnya Choudhari
MD DNB Pathology
Reg. No. 2007051981

S. Wakchaure
Dr. Santosh Wakchaure
MBBS, MD(PATH), AFIP, LLB
Consultant Pathologist



Contact No: 77 9009 8009 • Email: support@simirahealthcare.com

www.simiradiagnostics.com

DENTAL CHECK - UP

Name:- *Jyoti B.*

CID :

Sex / Age : *1 F*

Occupation:-

Date: *27/7/24*

Chief complaints:- *No*

Medical / dental history:- *No*

GENERAL EXAMINATION:

1) Extra Oral Examination:

a) TMJ: *NAD*

b) Facial Symmetry: *Symmetrical*

2) Intra Oral Examination:

a) Soft Tissue Examination: *NAD*

b) Hard Tissue Examination: *NAD*

c) Calculus: *No*

Stains: *No*

18	17	16	15	14	13	12	11	21	22	23	24	25	26	27	28
48	47	46	45	44	43	42	41	31	32	33	34	35	36	37	38

	Missing	#	Fractured
<input type="checkbox"/>	Filled/Restored	RCT	Root Canal Treatment
<input type="checkbox"/>	Cavity/Caries	RP	Root Piece

Advised:

Provisional Diagnosis:-



Contact No: 77 9009 8009 • Email: support@simirahealthcare.com

www.simiradiagnostics.com
 Scanned with OKEN Scanner

Contact No: 77 9009 8009 • Email: support@simirahealthcare.com

www.simiradiagnostics.com

भारत सरकार
 Government of India

ज्योती अक्षय भातणकर
 Jyoti Akshay Bhatnagar
 जन्म तारीख/DOB: 31/07/1994
 लिंग/FEMALE



3376 3363 7423

माझे आधार, माझी ओळख

Shruti

भारतीय अद्वितीय पहचान प्राधिकरण
 Unique Identification Authority of India

Address:
 Room No 7 3rd Floor, Sai Darshan हळ न 7 3 फ्लोर, साई दर्शन को-ऑपरेटिव्ह होउसिंग सोसायटी, कानक
 Co-Operativ Housing Society, Kanak औपरेटिव्ह होउसिंग सोसायटी, कानक
 Sarovar, Thana Naka Road, Parwal, सरोवर, थाना नाका रस्ता, पारवल,
 Raigarh, रायगड,
 Maharashtra - 410206 महाराष्ट्र - 410206

3376 3363 7423