

**Health Check up Booking Confirmed Request(bobE9775),Package Code-  
PKG10000476, Beneficiary Code-296930**

1 message

Mediwheel <wellness@mediwheel.in>  
To: magnumhealthcheckup@gmail.com  
Cc: customercare@mediwheel.in

Sat, Feb 17, 2024 at 11:03 AM



011-41195959

Hi **Chopda Medicare & Research Centre Pvt.ltd.**

We have received the confirmation for the following booking. Please provide your confirmation by clicking on the yes and no button.

- Hospital Package Name** : Mediwheel Full Body Health Checkup Male Above 40
- Patient Package Name** : Mediwheel Full Body Health Checkup Male Above 40
- Package Code** : PKG10000476
- Contact Details** : 9823391381
- Email** : tushar.bhadane@gmail.com
- Booking Date** : 16-02-2024
- Appointment Date** : 19-02-2024
- Confirmation Status** : Booking Confirmed
- Preferred Time** : 8:00am

Member Information		
Booked Member Name	Age	Gender
MR. BHADANE TUSHAR DEVRAO	43 year	Male

We request you to facilitate the employee on priority.

Thanks,  
Mediwheel Team

You have received this mail because your e-mail ID is registered with This is a system-generated e-mail **Arcofemi Healthcare Limited**, please don't reply to this message.

Please visit to our **Terms & Conditions** for more informaion. This email is received because you are register with us [Click here to unsubscribe](#).



बैंक ऑफ बरोडा  
Bank of Baroda

ए.सी. नं. | E.C.No 93086

नाम | Name **Bhadane Tushar Devrao**

पदनाम | Designation **Manager**

धारक के हस्ताक्षर | Signature of Holder

**05/07/2022**

जारी करने की तारीख

Date of Issue

  
जारी करने वाली प्राधिकारी  
Issuing Authority







Chopda Medicare & Research Centre Pvt. Ltd.

# MAGNUM

HEART INSTITUTE



Patient Name: MR. BHADANE TUSHAR DEVRAO / MRN-230200496  
Age / Gender : 42 Yr / M  
Address: 304 A WING OPEL ENCLAVE KARMYOGI NAGAR SADGURU NAGAR , NASHIK,  
MAHARASHTRA  
Req. Doctor: Dr. JAGDALE GANESH  
Regn. Number: OPD.23-24-15372

Request Date : 19-02-2024 09:17 AM

Reporting Date : 19-02-2024 01:14 PM  
Report Status : Finalized

## USG ROUTINE ABDOMEN & PELVIS

### OBSERVATION:

LIVER : SHOWS NORMAL IN SIZE, SHAPE, POSITION & ECHOTEXTURE.  
NO FOCAL LESION.  
NO INTRINSIC MASS LESION SEEN IN LIVER PARENCHYMA.  
PV AND CBD : NORMAL IN IVC & AORTA  
GALL BLADDER IS WELL DISTENDED & THERE IS NO STONE SEEN.  
SPLEEN AND PANCREAS SHOWS NORMAL ECHOTEXTURE.  
BOTH KIDNEYS SHOWS NORMAL SIZE, SHAPE, POSITION & ECHOTEXTURE.

RIGHT KIDNEY MEASURES – 10.1 CM X 4.5 CM

LEFT KIDNEY MEASURES – 10.7 CM X 5.7 CM

URINARY BLADDER – NORMAL

PROSTATE – NORMAL

NO LYMPHADENOPATHY

NO PLEURAL EFFUSION SEEN

### IMPRESSION:

NORMAL ABDOMINAL STUDY



Dr. Manoj Choudhari  
Radiologist



MAGNUM HEART INSTITUTE  
NASHIK

Name BHADANE TUSHAR,

Date 19/02/2024

Gender

Patient Id BT1

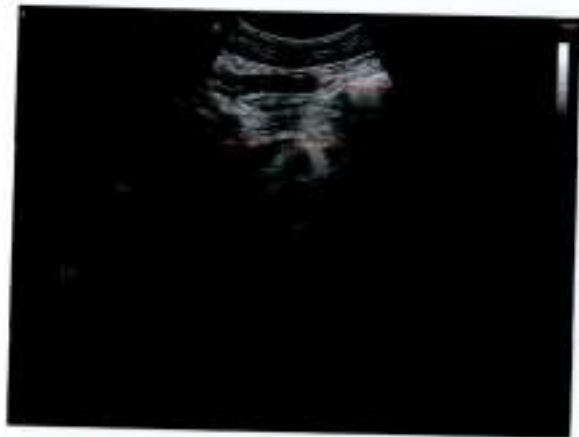



# Magnum Heart Institute 12-Lead ECG Report



**BHADANE TUSHAR**

Request Department:

HR : 75bpm  
P : 97ms  
PR : 129ms  
QRS : 95ms  
QT/QTc : 359/403ms  
P/QRS/T : 62/53/21deg.  
RV5/SV1 : 1.695/0.498mV

Male

42 Years  
OutpatientID:

ID:230200496

Room No.:



- Diagnostic Information:
- 1 Sinus Arrhythmia
  - 2 Low T Wave(II,III, V5, V6)



Report Confirmed By: *sign*  
10mm/mV  
25mm/s





## ECHOCARDIOGRAPHY AND COLOUR DOPPLER IMAGING

Patient Name: MR. BHADANE TUSHAR DEVRAO / MRN-230200496  
Age / Gender : 42 Yr / M  
Req. Doctor: Dr. JAGDALE GANESH  
Regn. Number: OPD.23-24-15372

Request Date : 19-02-2024 09:17 AM

Reporting Date : 19-02-2024 10:38 AM  
Report Status : Finalized

### REGIONAL ANALYSIS OF THE HEART

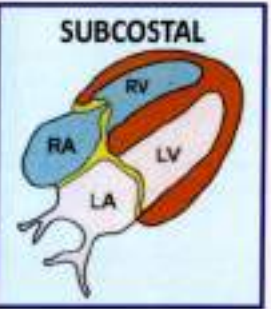
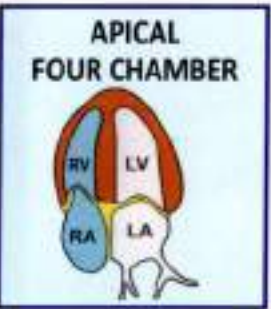
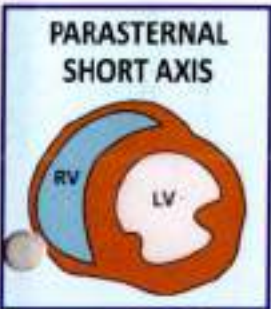
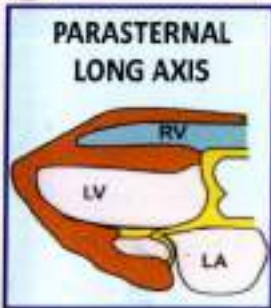

### 2 D ECHO-CARDIOGRAPHY WITH PRINT

#### OBSERVATION:

**NORMAL SIZED LV WITH GOOD LV FUNCTION EF=65%**

SITUS SOLITUS

LEFT VENTRICLE - NORMAL SIZED  
NO REGIONAL WALL MOTION ABNORMALITY  
NO S/O LV HYPERTROPHY IVS = mm ,PW = mm PRESENT-  
NO S/O DIASTOLIC DYSFUNCTION.  
**OVERALL GOOD LV FUNCTION EF= 65 %**

LEFT ATRIUM -NORMAL SIZED, NO CLOT .

RIGHT ATRIUM /VENTRICLE -NORMAL SIZED  
OVERALL GOOD RV FUNCTION.

ALL VALVES - NORMAL

NO S/O PULMONARY HYPERTENSION PRESENT  
PULMONARY ARTERY SYSTOLIC PRESSURE = mm Hg

NO S/O PERICARDIAL EFFUSION NOTED  
NO S/O TAMPONADE PRESENT .NO S/O CONSTRICTION.

IVC 14-15 ML COLLAPSING WITH RESPIRATION

DR.AMIT PATEL  
(CARDIOLOGIST)



**DR. MANOJ CHOPDA**  
M.D. (Medicine)  
D. M. (Cardiology)  
Consulting Cardiologist  
Reg.No. 58940

**Dr. MANOJ B. CHOPDA**  
M.D.(Medicine) D.M.(Cardiology)  
INTERVENTIONAL CARDIOLOGIST





Chopda Medicare & Research Centre Pvt. Ltd.

# MAGNUM

## HEART INSTITUTE



**Patient Name :** MR. BHADANE TUSHAR DEVRAO [MRN-230200496]  
**Age / Gender :** 42 Yr / M  
**Address :** 304 A WING OPEL ENCLAVE KARMYOGI NAGAR SADGURU NAGAR ,  
NASHIK, MAHARASHTRA  
**Req. Doctor:** Dr. JAGDALE GANESH  
**Regn. ID:** OPD.23-24-15372



### HAEMATOLOGY

**Request Date :** 19-02-2024 09:17 AM  
**Collection Date :** 19-02-2024 09:35 AM | 11670  
**Acceptance Date :** 19-02-2024 09:35 AM | TAT: 02:08 [HH:MM]

**Reporting Date :** 19-02-2024 11:43 AM  
**Reporting Status :** Finalized

Investigations	Result	Biological Reference Range
<b>CBC *[ EDTA ]</b>		
HAEMOGLOBIN (Hb)	15.1 g/dl	M 12.5 - 17.5 g/dl
WBC TOTAL COUNT	6700 /cmm	4000 - 11000 /cmm
PLATELET COUNT	3.47 Lakh	1.5 - 4.5 Lakh
DIFFERENTIAL COUNT		
NEUTROPHILS	<b>75 % *</b>	40 - 70 %
LYMPHOCYTES	22 %	20 - 45 %
EOSINOPHILS	01 %	1 - 6 %
MONOCYTES	02 %	2 - 10 %
BASOPHILS	00 %	0 - 1 %
RBC		
RBC COUNT	4.74 mil/cmm	3.5 - 5.5 mil/cmm
PCV/HCT	46.6 %	37 - 54 %
MCV	98.3 fL	80 - 100 fL
MCH	32.0 pg	24 - 34 pg
MCHC	32.5 g/dl	32 - 36 g/dl
RDW-CV	14.2 %	11 - 16 %

END OF REPORT.

Prepared By  
Ms. SHRADDHA GANGADHAR NEHE



*Dr. Sudhir Sanklecha*

Dr. Sudhir Sanklecha  
Pathologist  
(MD Path)  
Reg. No. 70405

Note: Tests marked \* are not under NABL Scope.  
3/5, Padi Lane No. 1, Laxmi Nagar, Near K. B. H. Vidyalaya, Canada Corner, Nashik-422005.  
MR. BHADANE TUSHAR DEVRAO / MRN-230200496  
Regn No.: OPD.23-24-15372  
2316200/01/02/03/04, Email : magnumheartinstitute@gmail.com  
www.magnumheartinstitute.com





Chopda Medicare & Research Centre Pvt. Ltd.

# MAGNUM

## HEART INSTITUTE



**Patient Name :** MR. BHADANE TUSHAR DEVRAO [MRN-230200496]  
**Age / Gender :** 42 Yr / M  
**Address :** 304 A WING OPEL ENCLAVE KARMYOGI NAGAR SADGURU NAGAR ,  
NASHIK, MAHARASHTRA  
**Req. Doctor:** Dr. JAGDALE GANESH  
**Regn. ID:** OPD.23-24-15372



### HAEMATOLOGY

**Request Date :** 19-02-2024 09:17 AM  
**Collection Date :** 19-02-2024 09:35 AM | 11670  
**Acceptance Date :** 19-02-2024 09:35 AM | TAT: 05:33 [HH:MM]

**Reporting Date :** 19-02-2024 03:08 PM  
**Reporting Status :** Finalized

Investigations	Result	Biological Reference Range
ESR	12 mm/h	0 - 15 mm/h
BLOOD GROUP *[ Whole blood ]	'A' POSITIVE .	

END OF REPORT.

Prepared By  
Ms. SHRADDHA GANGADHAR NEHE

Dr. Sudhir Sanklecha  
Pathologist  
(MD Path)  
Reg. No. 70405







Chopda Medicare & Research Centre Pvt. Ltd.

# MAGNUM

## HEART INSTITUTE



**Patient Name :** MR. BHADANE TUSHAR DEVRAO [MRN-230200496]  
**Age / Gender :** 42 Yr / M  
**Address :** 304 A WING OPEL ENCLAVE KARMYOGI NAGAR SADGURU NAGAR ,  
NASHIK, MAHARASHTRA  
**Req. Doctor:** Dr. JAGDALE GANESH  
**Regn. ID:** OPD.23-24-15372



### BIOCHEMISTRY

**Request Date :** 19-02-2024 09:17 AM  
**Collection Date :** 19-02-2024 09:35 AM | BI2028  
**Acceptance Date :** 19-02-2024 09:35 AM | TAT: 05:29 [HH:MM]

**Reporting Date :** 19-02-2024 03:04 PM  
**Reporting Status :** Finalized

Investigations	Result	Biological Reference Range
<b>BLOOD SUGAR F &amp; PP</b>		
BLOOD SUGAR FASTING	101.92 mg/dl	60 - 110 mg/dl
BLOOD SUGAR (PP)	102.7 mg/dl	70 - 140 mg/dl

END OF REPORT.

Prepared By  
Mr. DNYANESHWAR KAWADE

*Dr. Sudhir Sanklecha*

Dr. Sudhir Sanklecha  
Pathologist  
(MD Path)  
Reg. No. 70405





Chopda Medicare & Research Centre Pvt. Ltd.

# MAGNUM

## HEART INSTITUTE



**Patient Name :** MR. BHADANE TUSHAR DEVRAO [MRN-230200496]  
**Age / Gender :** 42 Yr / M  
**Address :** 304 A WING OPEL ENCLAVE KARMYOGI NAGAR SADGURU NAGAR ,  
NASHIK, MAHARASHTRA  
**Req. Doctor:** Dr. JAGDALE GANESH  
**Regn. ID:** OPD.23-24-15372



### BIOCHEMISTRY

**Request Date :** 19-02-2024 09:17 AM  
**Collection Date :** 19-02-2024 09:35 AM | BI2028  
**Acceptance Date :** 19-02-2024 09:35 AM | TAT: 02:09 [HH.MM]

**Reporting Date :** 19-02-2024 11:44 AM  
**Reporting Status :** Finalized

Investigations	Result	Biological Reference Range
<b>URIC ACID</b>	4.9 mg/dl	M 2.5 - 7.2 mg/dl
<b>Blood Urea Nitrogen (BUN) *[ Serum ]</b>	7.4 mg/dl	7 - 20 mg/dl
<b>CREATININE *[ Serum ]</b>		
CREATININE	0.8 mg/dl	0.6 - 1.4 mg/dl
Age	42 Years	
Estimated Glomerular Filtration Rate (eGFR)	113 mL/min/1.73m <sup>2</sup>	

> 90 Normal kidney function but urine findings or structural abnormalities or genetic trait point to kidney disease.  
60-89 Mildly reduced kidney function, and other findings (as for stage 1) point to kidney disease.  
30-59 Moderately reduced kidney function.  
15-29 Severely reduced kidney function.  
< 15 On dialysis Very severe, or end-stage kidney failure.

Note: Equation is not valid for patients below 18 years of age. Calculated by IDMS-Traceable CKD-EPI creatinine equation.

END OF REPORT.

Prepared By  
Ms. SHRADDHA GANGADHAR NEHE

*He*

Dr. Sudhir Sanklecha  
Pathologist  
(MD Path)  
Reg. No. 70405







Chopda Medicare & Research Centre Pvt. Ltd.

# MAGNUM

## HEART INSTITUTE



**Patient Name :** MR. BHADANE TUSHAR DEVRAO [MRN-230200496]  
**Age / Gender :** 42 Yr / M  
**Address :** 304 A WING OPEL ENCLAVE KARMYOGI NAGAR SADGURU NAGAR ,  
NASHIK, MAHARASHTRA  
**Req. Doctor:** Dr. JAGDALE GANESH  
**Regn. ID:** OPD.23-24-15372



### BIOCHEMISTRY

**Request Date :** 19-02-2024 09:17 AM  
**Collection Date :** 19-02-2024 09:35 AM | BI2028  
**Acceptance Date :** 19-02-2024 09:35 AM | TAT: 02:10 [HH:MM]  
**Reporting Date :** 19-02-2024 11:45 AM  
**Reporting Status :** Finalized

Investigations	Result	Biological Reference Range
<b>Liver Function Test *[ Serum ]</b>		
SGOT	18.1 IU/L	UPTO <= 40 IU/L
SGPT	16.7 IU/L	UPTO <= 40 IU/L
ALKP	48.8 U/L	40 - 130 U/L (Age 18 Y - 100 Y)
Total Protein	7.1 g/dl	6 - 7.8 g/dl
Albumin	4.31 g/dl	3.2 - 4.6 g/dl
Globulin	2.79 g/dl	2 - 3.5 g/dl
A:G Ratio	1.54	
Total Bilirubin	0.9 mg/dl	0.2 - 1.2 mg/dl
Direct Bilirubin	0.3 mg/dl	0 - 0.4 mg/dl
Indirect Bilirubin	0.60 mg/dl	0.2 - 0.6 mg/dl

END OF REPORT.

*He*

Dr. Sudhir Sanklecha  
Pathologist  
(MD Path)  
Reg. No. 70405

Prepared By  
Ms. SHRADDHA GANGADHAR NEHE





Chopda Medicare & Research Centre Pvt. Ltd.

# MAGNUM

## HEART INSTITUTE



**Patient Name :** MR. BHADANE TUSHAR DEVRAO [MRN-230200496]  
**Age / Gender :** 42 Yr / M  
**Address :** 304 A WING OPEL ENCLAVE KARMYOGI NAGAR SADGURU NAGAR ,  
NASHIK, MAHARASHTRA  
**Req. Doctor:** Dr. JAGDALE GANESH  
**Regn. ID:** OPD.23-24-15372



### BIOCHEMISTRY

**Request Date :** 19-02-2024 09:17 AM  
**Collection Date :** 19-02-2024 09:35 AM | BI2028  
**Acceptance Date :** 19-02-2024 09:35 AM | TAT: 02:10 [HH:MM]  
**Reporting Date :** 19-02-2024 11:45 AM  
**Reporting Status :** Finalized

Investigations	Result	Biological Reference Range
<b>LIPID PROFILE</b>		
CHOLESTROL	160.35 mg/dl	< 200 mg/dl
TRIGLYCERIDES	100.74 mg/dl	< 160 mg/dl
HDL CHOLESTROL	<b>27.71 mg/dl *</b>	30 - 65 mg/dl
LDL CHOLESTROL	112.49 mg/dl	75 - 165 mg/dl
VLDL	20.15 mg/dl	6 - 38 mg/dl
CHO/HDL RATIO	5.79	3 - 5.5
LDL/HDL RATIO	4.06	2.5 - 4

END OF REPORT.

*He*

Prepared By  
Ms. SHRADDHA GANGADHAR NEHE

Dr. Sudhir Sanklecha  
Pathologist  
(MD Path)  
Reg. No. 70405







Chopda Medicare & Research Centre Pvt. Ltd.

# MAGNUM

HEART INSTITUTE



**Patient Name :** MR. BHADANE TUSHAR DEVRAO [MRN-230200496]  
**Age / Gender :** 42 Yr / M  
**Address :** 304 A WING OPEL ENCLAVE KARMYOGI NAGAR SADGURU NAGAR ,  
NASHIK, MAHARASHTRA  
**Req. Doctor:** Dr. JAGDALE GANESH  
**Regn. ID:** OPD.23-24-15372



### HAEMATOLOGY

**Request Date :** 19-02-2024 09:17 AM **Reporting Date :** 19-02-2024 03:08 PM  
**Collection Date :** 19-02-2024 09:35 AM | 11670 **Reporting Status :** Finalized  
**Acceptance Date :** 19-02-2024 09:35 AM | TAT: 05:33  
[HH:MM]

Investigations	Result	Biological Reference Range
<b>HBA1C</b>		
HBA1C	5.0 %	
METHOD	HPLC METHOD	
Estimated Average Glucose	96.80 mg/dl	
<u>Reference Range As Per ADA</u>	<u>Guidance For Known Diabetes</u>	
Normal : Below 5.7%	Good Control : Below 6.5%	
Pre-Diabetes : 5.7% - 6.4%	Fair Control : 6.5% - 7%	
Diabetes : $\geq$ 6.5%	Unsatisfactory Control : 7.0% - 8%	
	Poor Control : $>$ 8%	

END OF REPORT.

Prepared By  
Ms. SHRADDHA GANGADHAR NEHE

Dr. Sudhir Sanklecha  
Pathologist  
(MD Path)  
Reg. No. 70405





Chopda Medicare & Research Centre Pvt. Ltd.

# MAGNUM

## HEART INSTITUTE



**Patient Name :** MR. BHADANE TUSHAR DEVRAO [MRN-230200496]  
**Age / Gender :** 42 Yr / M  
**Address :** 304 A WING OPEL ENCLAVE KARMYOGI NAGAR SADGURU NAGAR ,  
NASHIK, MAHARASHTRA  
**Req. Doctor:** Dr. JAGDALE GANESH  
**Regn. ID:** OPD.23-24-15372



### HORMONES

**Request Date :** 19-02-2024 09:17 AM **Outsourced To :** Sanklecha lab  
**Collection Date :** 19-02-2024 09:35 AM | HO264  
**Acceptance Date :** 19-02-2024 09:35 AM

Investigations	Result	Biological Reference Range
<b>TFT - (T3,T4,TSH)</b>		
T3 (Triiodthyronine)	1.49 ng/ml	0.69 - 2.15 ng/ml
T4 (Thyroxine)	8.48 ug/dl	5.2 - 12.7 ug/dl
TSH (Thyroid Stimulating Hormone)	3.951 uIU / ml	0.4 - 4.5 uIU / ml

END OF REPORT.

Prepared By  
Ms. SHRADDHA GANGADHAR NEHE

Sanklecha lab







Chopda Medicare & Research Centre Pvt. Ltd.

# MAGNUM

## HEART INSTITUTE



**Patient Name :** MR. BHADANE TUSHAR DEVRAO [MRN-230200496]  
**Age / Gender :** 42 Yr / M  
**Address :** 304 A WING OPEL ENCLAVE KARMYOGI NAGAR SADGURU NAGAR ,  
NASHIK, MAHARASHTRA  
**Req. Doctor:** Dr. JAGDALE GANESH  
**Regn. ID:** OPD.23-24-15372



### SPECIAL TEST

**Request Date :** 19-02-2024 09:17 AM **Outsourced To :** Sanklecha lab  
**Collection Date :** 19-02-2024 09:35 AM | SP189  
**Acceptance Date :** 19-02-2024 09:35 AM

Investigations	Result	Biological Reference Range
PSA - Prostate Specific Antigen *[ SERUM ]	0.451 ng / ml	0 - 4 ng / ml

END OF REPORT.

Prepared By  
Ms. SHRADDHA GANGADHAR NEHE

Sanklecha lab





Chopda Medicare & Research Centre Pvt. Ltd.

# MAGNUM

## HEART INSTITUTE



**Patient Name :** MR. BHADANE TUSHAR DEVRAO [MRN-230200496]  
**Age / Gender :** 42 Yr / M  
**Address :** 304 A WING OPEL ENCLAVE KARMYOGI NAGAR SADGURU NAGAR ,  
 NASHIK, MAHARASHTRA  
**Req. Doctor:** Dr. JAGDALE GANESH  
**Regn. ID:** OPD.23-24-15372



### URINE

**Request Date :** 19-02-2024 09:17 AM  
**Collection Date :** 19-02-2024 09:35 AM | UR587  
**Acceptance Date :** 19-02-2024 09:35 AM | TAT: 02:11 [HH:MM]

**Reporting Date :** 19-02-2024 11:46 AM  
**Reporting Status :** Finalized

Investigations	Result	Biological Reference Range
<b>URINE ROUTINE</b>		
PHYSICAL EXAMINATION		
VOLUME	20ml	
COLOUR	PALE YELLOW	
APPEARANCE	CLEAR	
pH	ACIDIC	
CHEMICAL EXAMINATION		
ALBUMIN	<b>TRACE *</b>	
SUGAR	ABSENT	
KETONES	ABSENT	
BILE SALTS	ABSENT	
BILE PIGMENT	ABSENT	
MICROSCOPIC EXAMINATION		
EPITHELIAL CELLS	1 - 2/hpf	
PUS CELLS	1 - 2/hpf	
RBC	ABSENT	
CASTS	ABSENT	
CRYSTALS	ABSENT	
BACILLI	ABSENT	
OTHERS	ABSENT	

END OF REPORT.

Prepared By  
 Mr. DNYANESHWAR KAWADE



*Le*

Dr. Sudhir Sanklecha  
 Pathologist  
 (MD Path)





Magnum Heart Institute  
Gangapur Road  
Nashik

Station  
Telephone:

## EXERCISE STRESS TEST REPORT

Patient Name: BHADANE, TUSHAR  
Patient ID: 230200469  
Height: 182 cm  
Weight: 75 kg

DOB: 01.10.1981  
Age: 42yrs  
Gender: Male  
Race: Indian

Study Date: 19.02.2024  
Test Type: --  
Protocol: BRUCE

Referring Physician: --  
Attending Physician: Dr. Manoj Chopda  
Technician: Mr. Laxman Gaikawad

Medications:  
--

Medical History:  
--

Reason for Exercise Test:  
--

### Exercise Test Summary

Phase Name	Stage Name	Time in Stage	Speed (mph)	Grade (%)	HR (bpm)	BP (mmHg)	Comment
PRETEST	SUPINE	01:49	0.00	0.00	106	110/70	
	STANDING	00:40	0.00	0.00	111		
	HYPERV.	00:09	0.00	0.00	106		
EXERCISE	WARM-UP	00:17	1.00	0.00	112		
	STAGE 1	03:00	1.70	10.00	136	120/70	
	STAGE 2	03:00	2.70	12.00	160	140/90	
	STAGE 3	03:00	3.40	14.00	173	160/90	
RECOVERY	STAGE 4	00:31	4.20	16.00	181		
		04:00	0.00	0.00	114	130/80	

The patient exercised according to the BRUCE for 9:31 min:s, achieving a work level of Max. METS: 11.70. The resting heart rate of 106 bpm rose to a maximal heart rate of 181 bpm. This value represents 101% of the maximal, age-predicted heart rate. The resting blood pressure of 110/70 mmHg, rose to a maximum blood pressure of 180/90 mmHg. The exercise test was stopped due to --.

Interpretation  
--

Conclusions

GOOD EFFORT TOLERANCE  
GOOD INOTROPIC AND CHRONOTROPIC RESPONSE  
NO ANGINA NO ARRHYTHMIA  
NO ST-T CHANGES  
CST NEGATIVE FOR INDUCIBLE ISCHAEMIA



Physician

Technician

1009-152  
Dr. Manoj Chopda  
Mr. Laxman Gaikawad



**BHADANE, TUSHAR**

Tabular Summary

Magnum Heart Institute

Patient ID 230200469

19.02.2024

Male 182 cm 75 kg

13:07:48

42yrs Indian

Meds:

Test Reason:

Medical History:

BRUCE: Total Exercise Time 09:31  
 Max HR: 181 bpm 101% of max predicted 178 bpm HR at rest: 106  
 Max BP: 180/90 mmHg BP at rest: 110/70 Max RPP: 27360 mmHg\*bpm  
 Maximum Workload: 11.70 METS  
 Max. ST: -0.22 mV, 0.00 mV/s in II: EXERCISE STAGE 2 04:29

Arrhythmia: A:T PVC:10, PSVCA4

ST/HR index: 2.73  $\mu$ V/bpm

Conclusion: GOOD EFFORT TOLERANCE

GOOD INOTROPIC AND CHRONOTROPIC RESPONSE

NO ANGINA NO ARRHYTHMIA

NO ST-T CHANGES

CST NEGATIVE FOR INDUCIBLE ISCHAEMIA

Location Number: \*0\*

Phase Name	Stage Name	Time in Stage	Speed (mph)	Grade (%)	Workload (METS)	HR (bpm)	BP (mmHg)	RPP (mmHg*bpm)	VE (l/min)	ST Level (II mV)	Comment
PRETEST	SUPINE	01:49	0.00	0.00	1.0	106	110/70	11660	0	0.01	
	STANDING	00:40	0.00	0.00	1.0	111			1	-0.01	
	HYPERV.	00:09	0.00	0.00	1.0	105			1	0.01	
	WARM-UP	00:17	1.00	0.00	1.1	112			1	0.00	
EXERCISE	STAGE 1	03:00	1.70	10.00	4.6	136	120/70	16320	0	-0.02	
	STAGE 2	03:00	2.70	12.00	7.5	160	140/90	22400	0	-0.17	
	STAGE 3	03:00	3.40	14.00	10.1	173	160/90	27680	1	-0.04	
	STAGE 4	00:31	4.20	16.00	11.7	181			1	-0.20	
RECOVERY		04:00	0.00	0.00	1.0	114	130/80	14820	0	-0.01	





**BASELINE**

EXERCISE 0:00

STAGE 1  
1.1 METS

111 bpm

60ms post J

**PEAK EXERCISE**

EXERCISE 9:31

STAGE 4  
11.7 METS

181 bpm  
160/90 mmHg

60ms post J

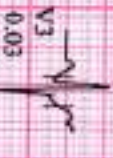
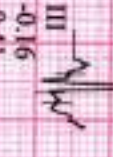
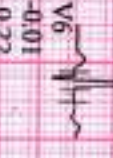
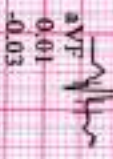
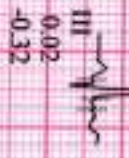
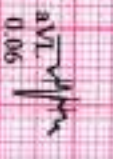
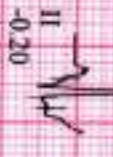
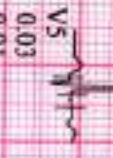
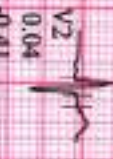
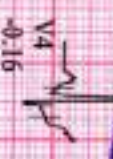
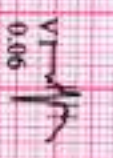
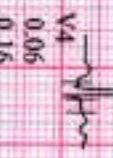
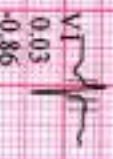
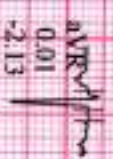
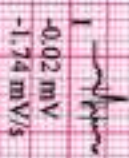



BASELINE EXERCISE	MAX. ST EXERCISE	PEAK EXERCISE	TEST END RECOVERY	BASELINE EXERCISE	MAX. ST EXERCISE	PEAK EXERCISE	TEST END RECOVERY
111 bpm I: -0.02 mV II: 0.00 III: 0.02	148 bpm I: -0.06 II: -0.22 III: -0.18	181 bpm 160/90 mmHg I: -0.03 II: -0.20 III: -0.16	115 bpm I: -0.01 II: -0.01 III: -0.01	111 bpm V1: 0.03 V2: 0.04 V3: 0.12	148 bpm V1: 0.14 V2: 0.16 V3: 0.17	181 bpm 160/90 mmHg V1: 0.06 V2: 0.04 V3: 0.03	115 bpm V1: 0.03 V2: 0.04 V3: 0.10
aVR: 0.01 aVL: -0.03 aVF: 0.01	aVR: 0.14 aVL: 0.06 aVF: -0.20	aVR: 0.11 aVL: 0.06 aVF: -0.17	aVR: 0.01 aVL: 0.00 aVF: -0.01	V4: 0.06 V5: 0.03 V6: -0.01	V4: 0.12 V5: 0.05 V6: 0.02	V4: 0.16 V5: 0.20 V6: -0.16	V4: 0.03 V5: -0.01 V6: -0.02
-2.13 II: -0.40 III: -0.32	0.59 II: -0.46 III: 0.10	-1.12 II: 1.61 III: 0.41	-1.19 II: 1.06 III: 0.50	V4: 0.16 V5: 0.01 V6: 0.22	3.40 V2: 2.29 V3: 3.77	1.56 V2: 0.12 V3: 2.74	1.20 V2: 0.12 V3: 1.50





BHADANE, TUSHAR  
Patient ID 230200469  
19.02.2024  
13:09:33

104 bpm  
110/70 mmHg

12-Lead Report  
PRETEST  
SUPINE  
01:38

BRUCE  
0.0 mph  
0.0 %

Magnum Heart Institute



1068-LS3

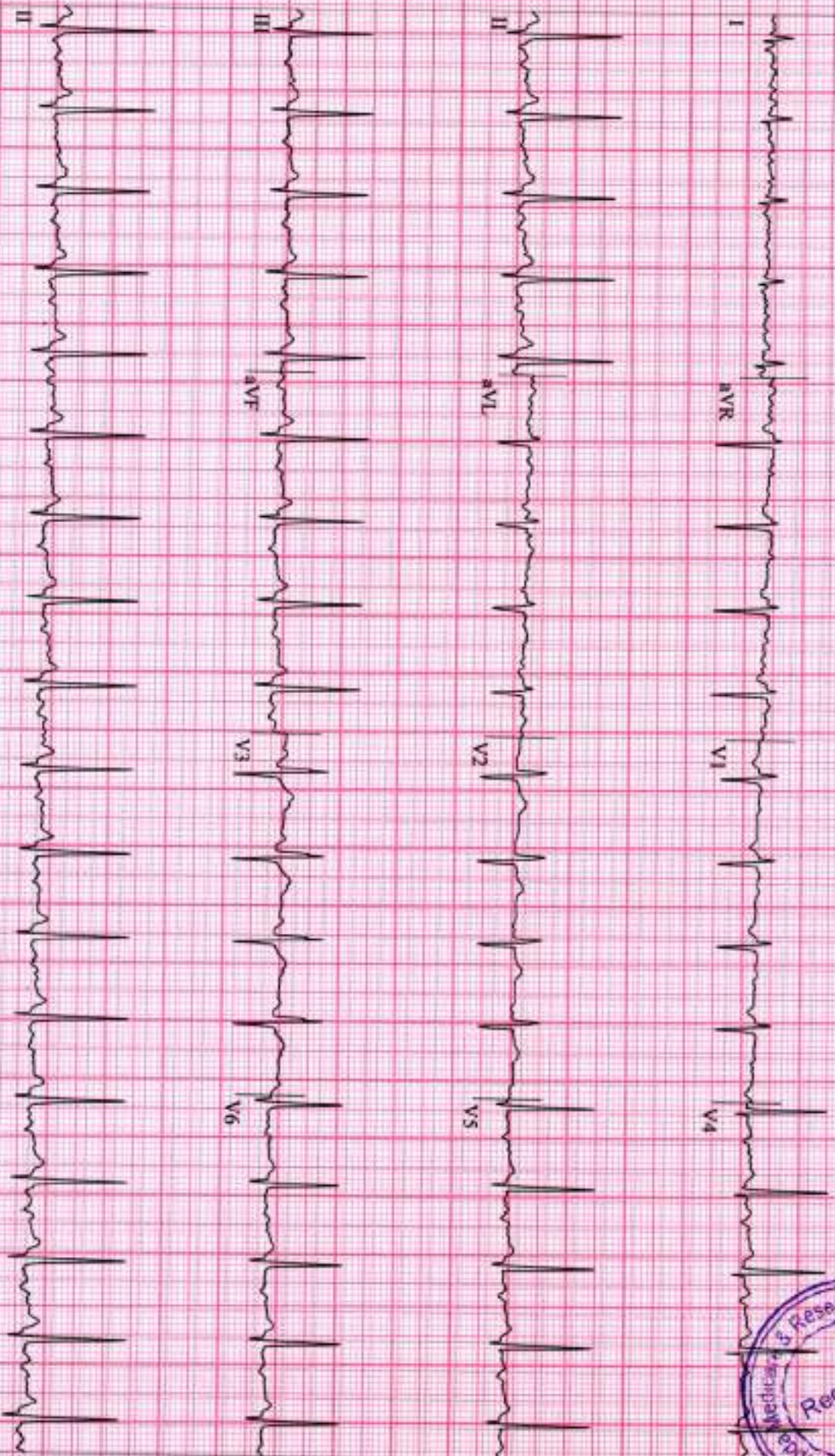

GE CardioSoft V6.73 (2)  
25 mm/s 10 mm/mV 50Hz 0.01Hz FRF+ HR(II,V5)

Start of Test: 13:07:48



**BHADANE, TUSHAR**  
Patient ID 230200469  
19.02.2024  
13:10:20

12-Lead Report  
PRETEST  
STANDING  
109 bpm  
110/70 mmHg

BRUCE  
0.0 mph  
0.0 %

Magnum Heart Institute

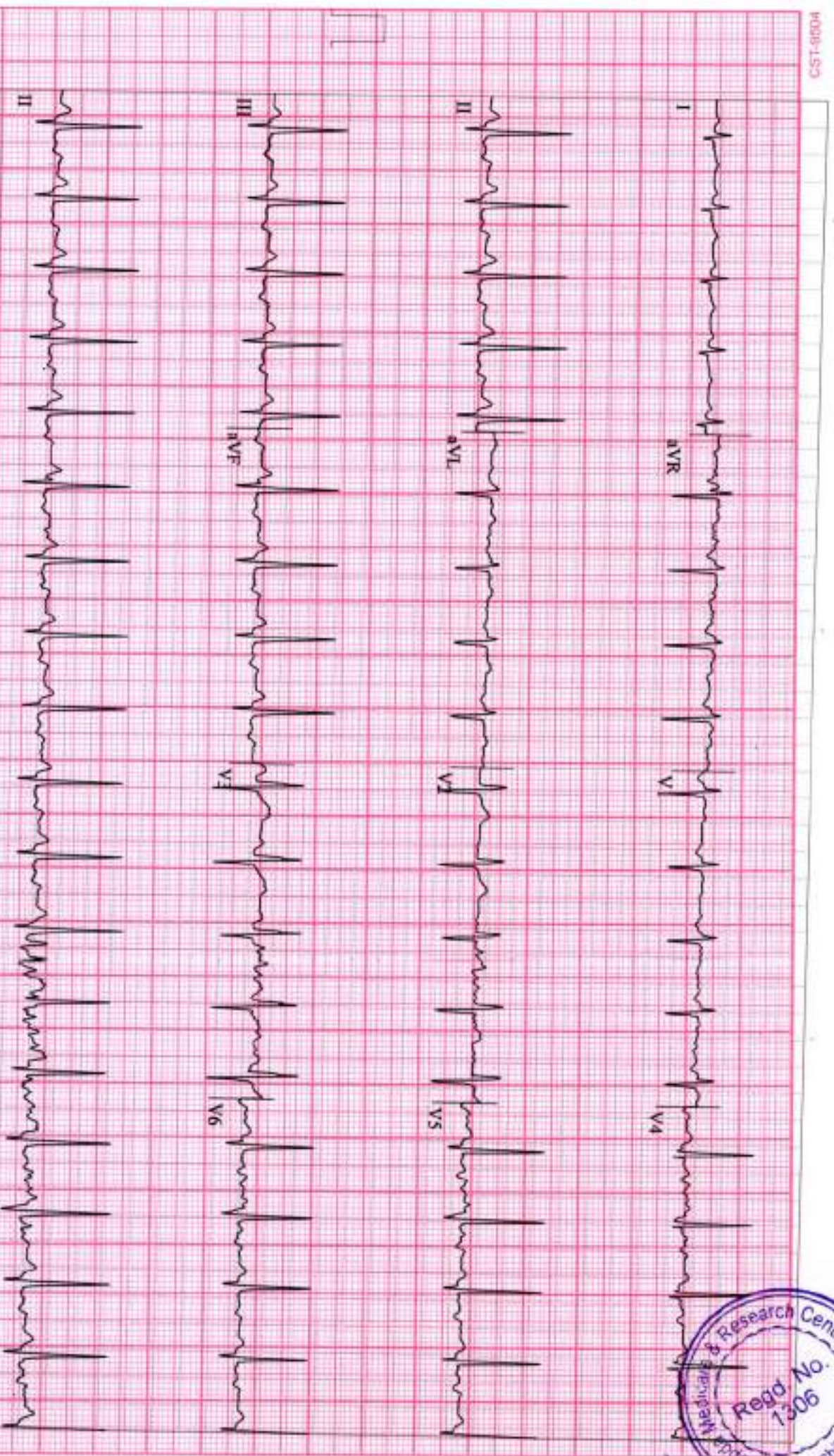

GE CardioSoft V6.73 (2)  
25 mm/s 10 mm/mV 50Hz 0.01Hz FRF+ HR(V5II)

Start of Test: 13:07:48



**BHADANE, TUSHAR**

Patient ID 230200469

19.02.2024

13:10:29

12-Lead Report

PRETEST  
HYPERV.

02:34

BRUCE  
0.0 mph  
0.0 %

Magnum Heart Institute



4008-153

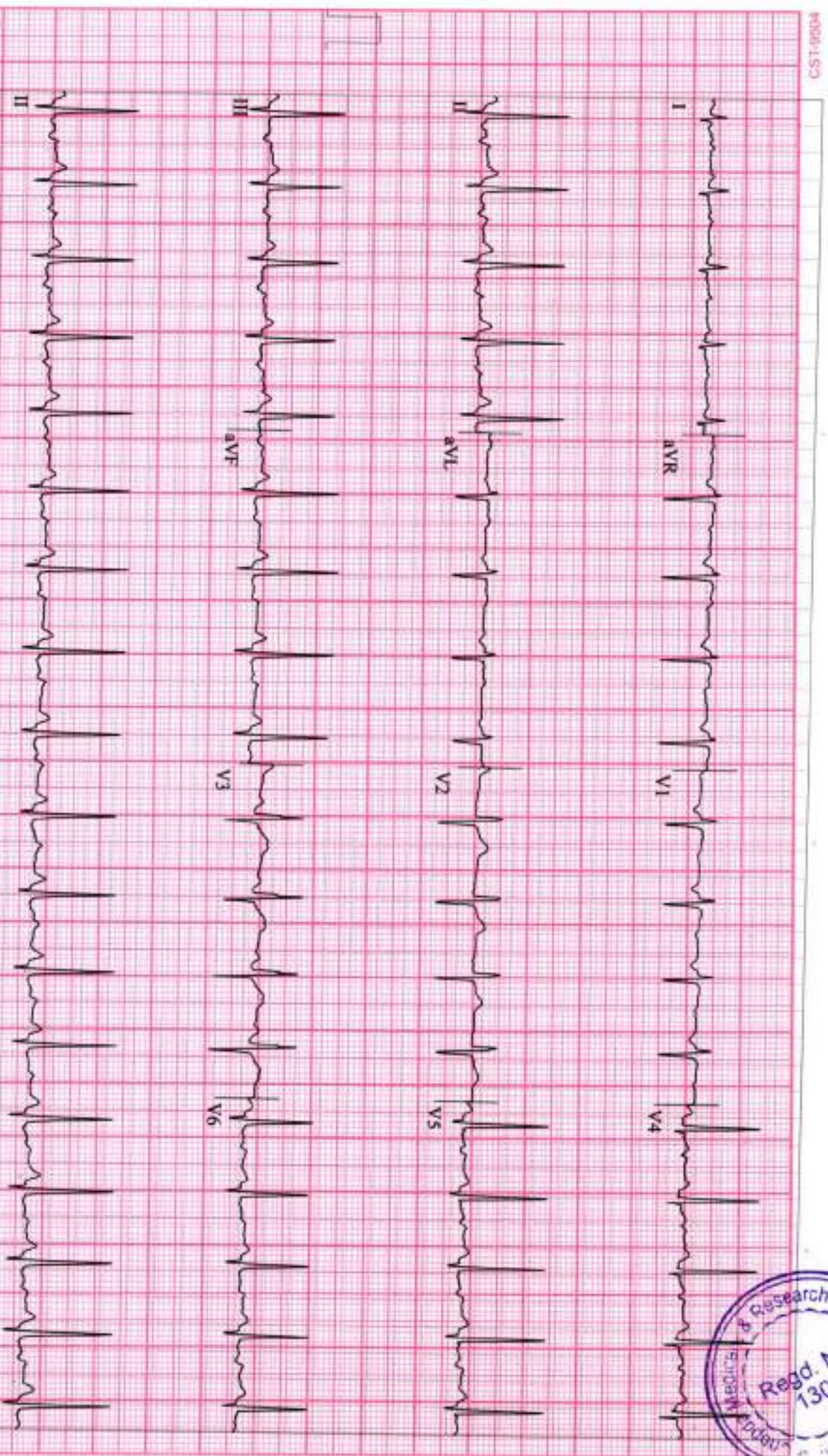

GE CardioSoft V6.73 (2)  
25 mm/s 10 mm/mV 50Hz 0.01Hz FRF+ HR(V5LD)

Start of Test: 13:07:48



BHADANE, TUSHAR  
Patient ID 230200469  
19.02.2024  
13:13:33

Linked Medians  
EXERCISE  
STAGE 1  
141 bpm  
120/70 mmHg

BRUCE  
1.7 mph  
10.0 %

Magnum Heart Institute

P006-150

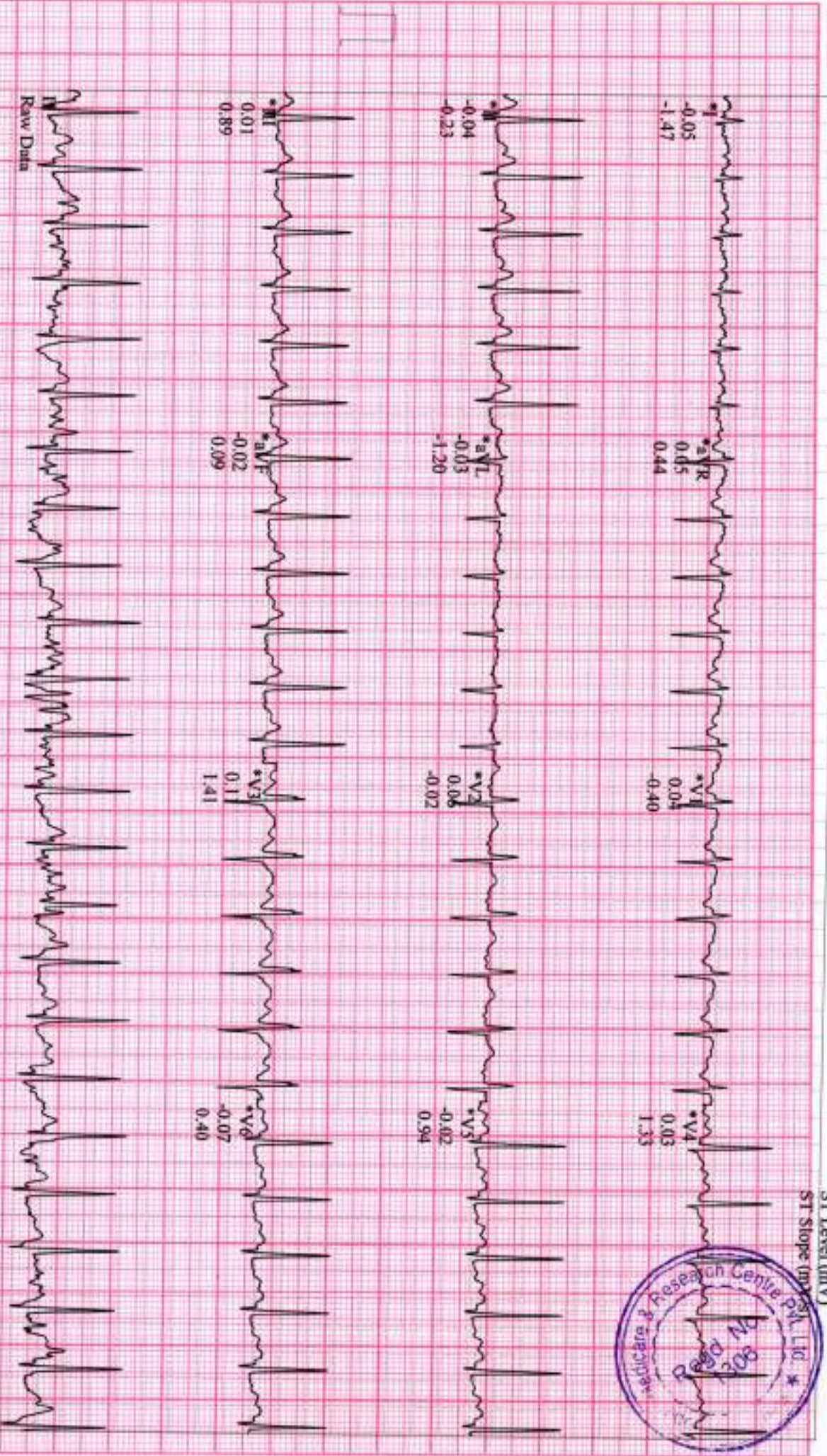

GE CardiacSoft V6.73 (2)  
25 mm/s 10 mm/mV 50Hz 0.01Hz FRF+ HR(V5,II)

Start of Test: 13:07:48



BHADANE, TUSHAR

Patient ID 230200469

19.02.2024

155 bpm  
140/90 mmHg

Linked Medians

EXERCISE  
STAGE 2

05:38

BRUCE  
2.7 mph  
12.0 %

Magnum Heart Institute

H068-159

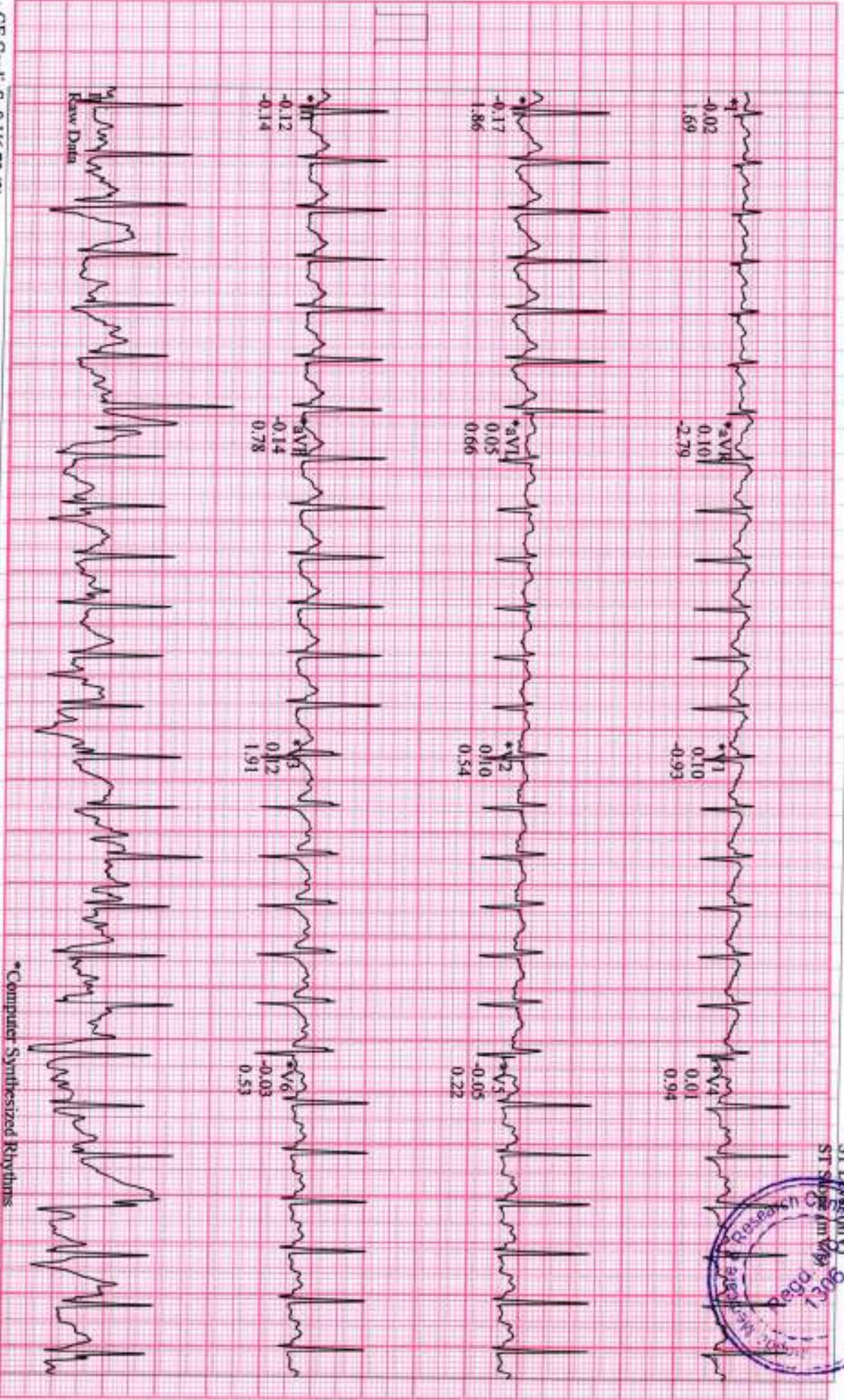

\*Computer Synthesized Rhythms

GE CardioSoft V6.73 (2)  
25 mm/s 10 mm/mV 50Hz 0.01Hz FRF+ HR(V5,II)

Start of Test: 13:07:48



**BHADANE, TUSHAR**  
Patient ID 230200469  
19.02.2024  
13:16:33

160 bpm  
140/90 mmHg

Linked Medians  
**EXERCISE**  
STAGE 2  
05:50

**BRUCE**  
2.7 mph  
12.0 %

Magnum Heart Institute

MOSE-150

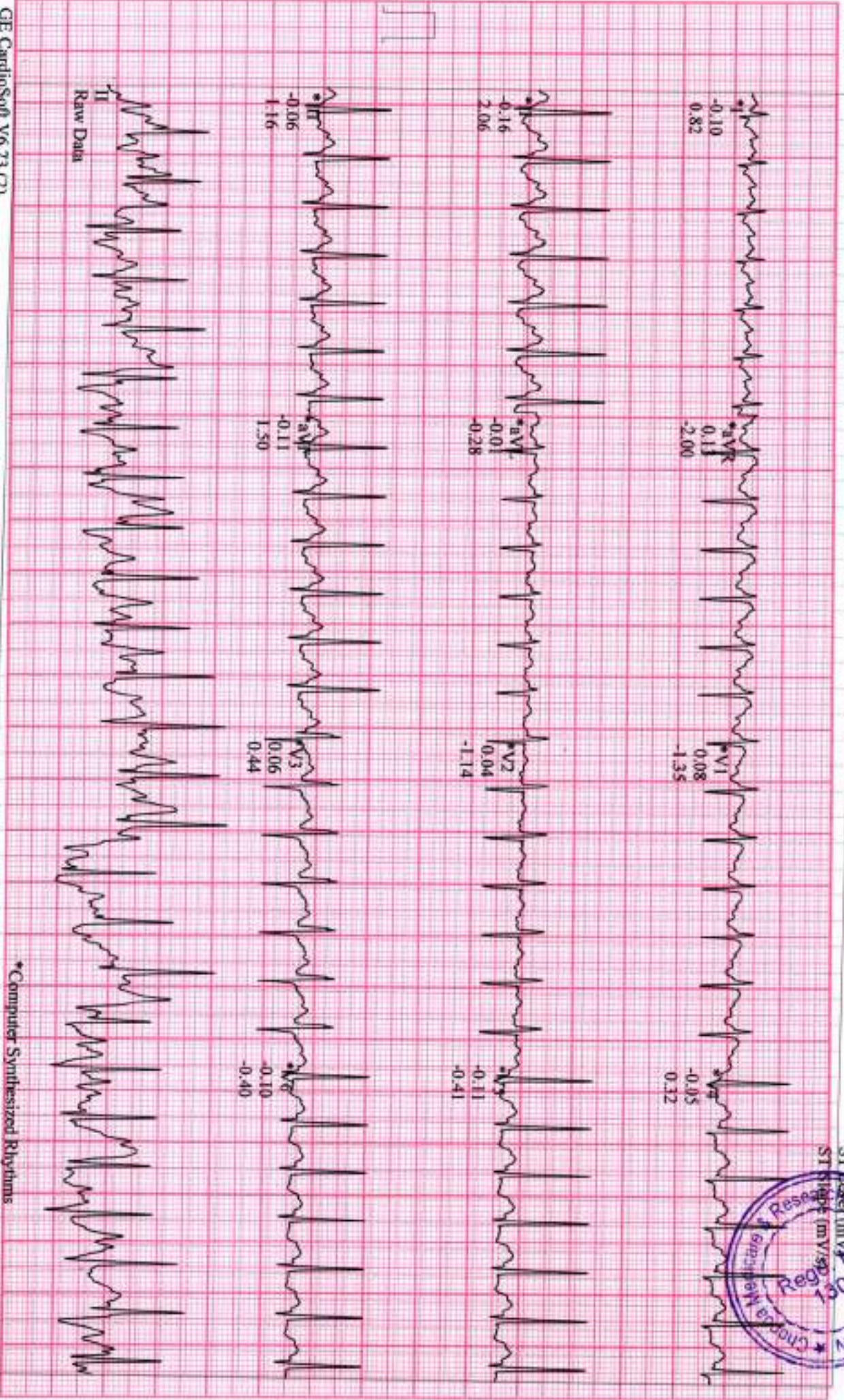

\*Computer Synthesized Rhythms

GE CardioSoft V6.73 (2)  
25 mm/s 10 mm/mV 50Hz 0.01Hz FR+ HR(V5,II)

Start of Test: 13:07:48



**BHADANE, TUSHAR**  
Patient ID 230200469  
19.02.2024  
13:19:33

Linked Medians  
173 bpm  
160/90 mmHg

EXERCISE  
STAGE 3  
08:50

BRUCE  
3.4 mph  
14.0%

Magnum Heart Institute

P0081-ECG

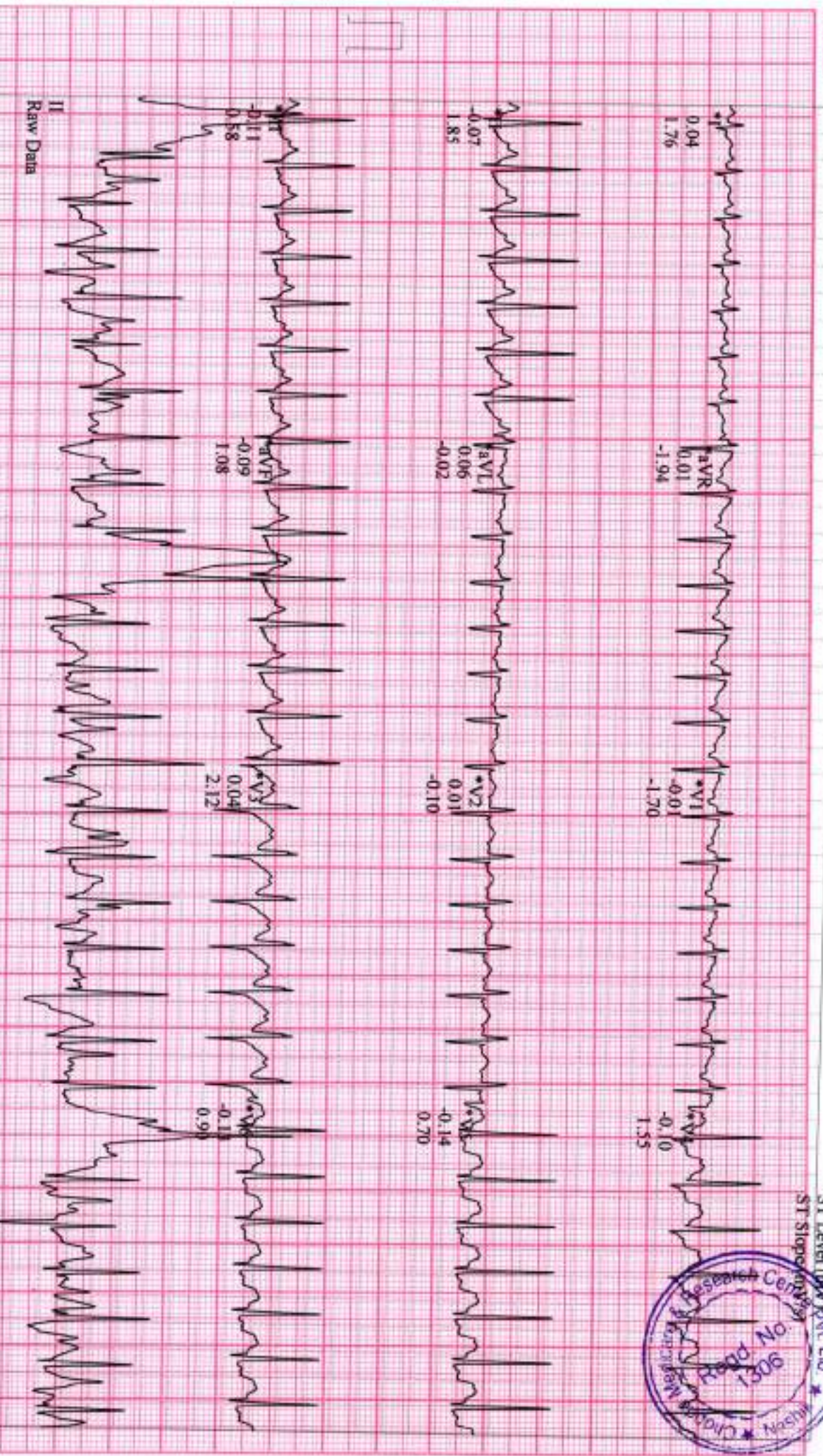

Raw Data

Lead  
ST Level (mV)  
ST Slope (mV)



\*Computer Synthesized Rhythms

GE CardioSoft V6.73 (2)  
25 mm/s 10 mm/mV 50Hz 0.01Hz FRF+ HR(V5,II)

Start of Test: 13:07:48



**BHADANE, TUSHAR**  
Patient ID 230200469  
19.02.2024  
13:20:14

181 bpm  
160/90 mmHg

Linked Medians ( PEAK EXERCISE )  
EXERCISE  
STAGE 4  
09:31  
BRUCE  
4.2 mph  
16.0 %

Magnum Heart Institute

P006-1-SC3

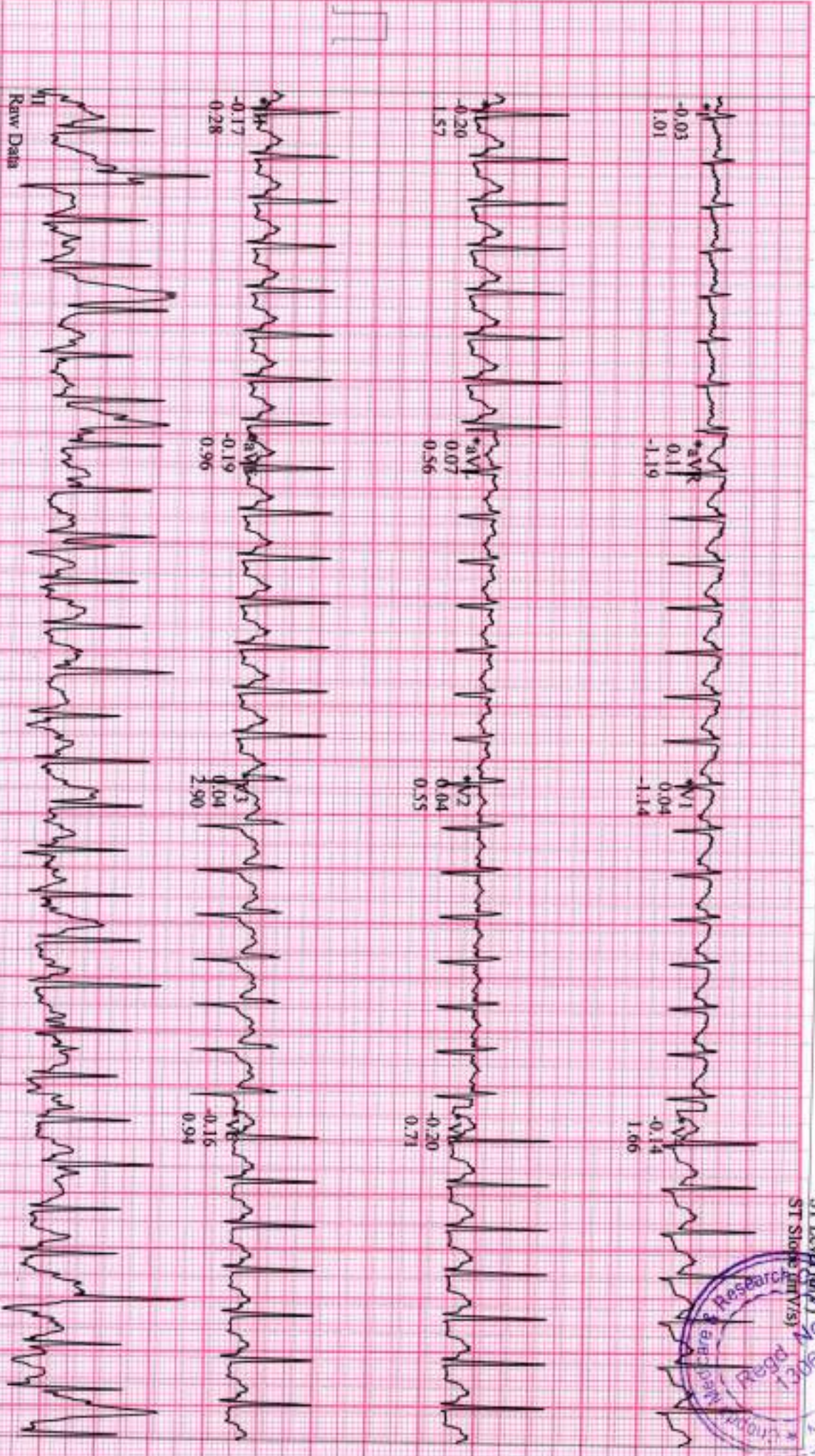

GE CardioSon V6.73 (2)  
25 mm/s 10 mm/mV 50Hz 0.01Hz FRF+ HR(V5,II)

\*Computer Synthesized Rhythms



Start of Test: 13:07:48



BHADANE, TUSHAR  
Patient ID 230200469  
19.02.2024  
13:21:04

153 bpm

Linked Medians  
RECOVERY #1  
00:50

BRUCE  
1.5 mph  
0.0 %

Magnum Heart Institute

4008-1-SC3

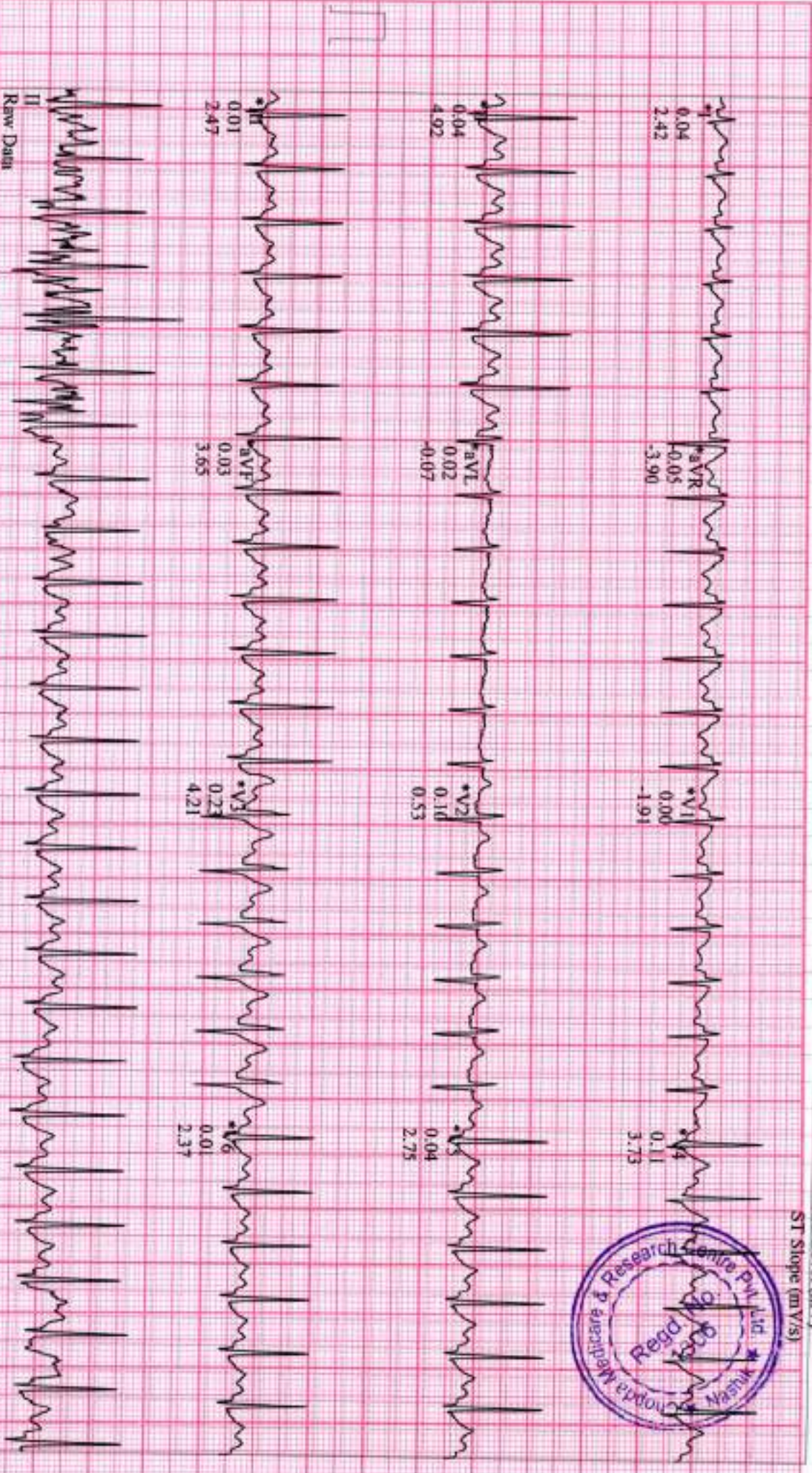

GE CardioSoft V6.73 (2)  
25 mm/s 10 mm/mV 50Hz 0.01Hz FRF+ HR(V5,V4)

Start of Test: 13:07:48







BHADANE, TUSHAR  
Patient ID 230200469  
19.02.2024  
13:23:04

Linked Medians  
RECOVERY #1  
118 bpm  
130/80 mmHg  
02:50

BRUCE  
0.0 mph  
0.0 %

Magnum Heart Institute

H098-1-83

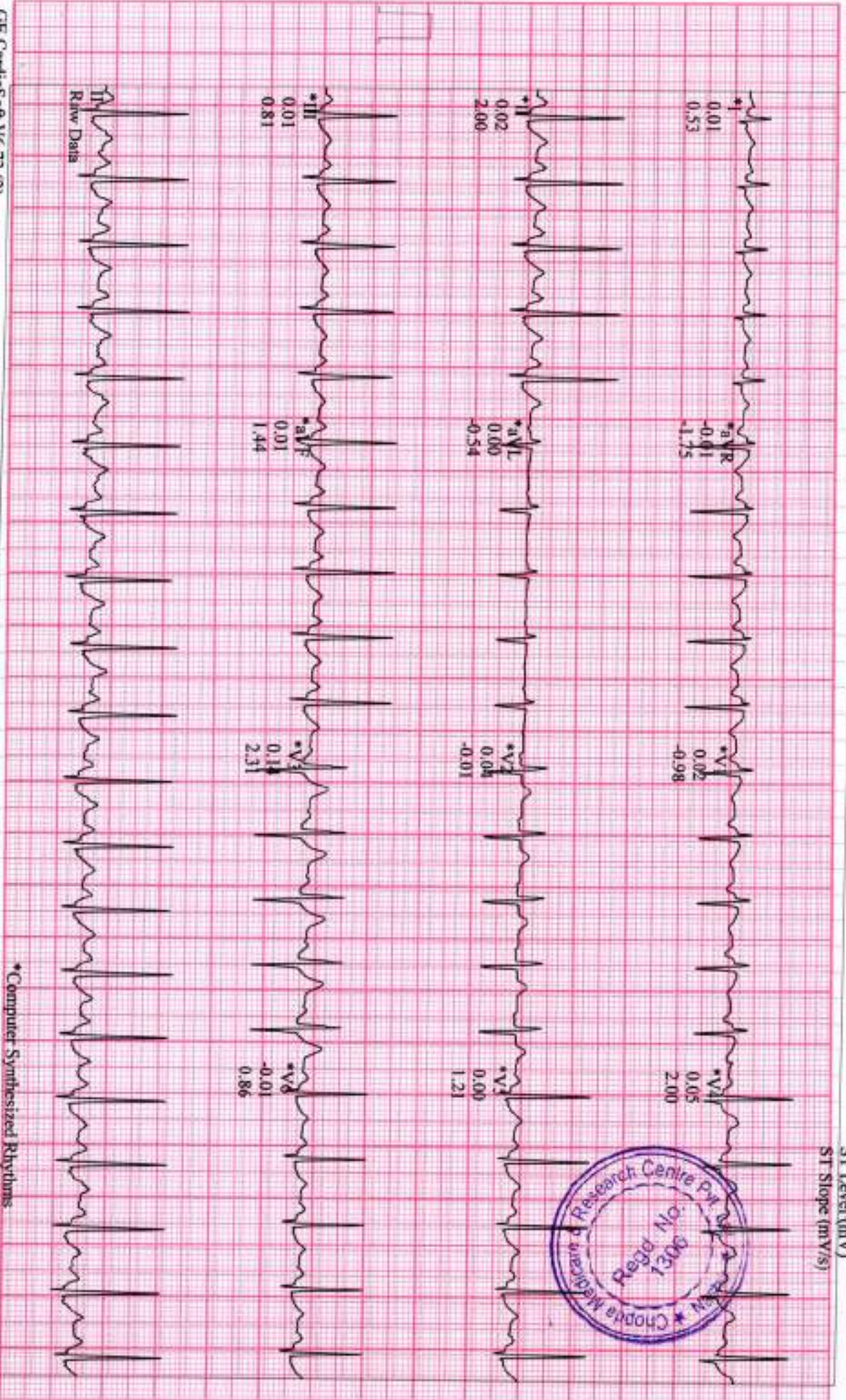

GE CardioSoft V6.73 (2)  
25 mm/s 10 mm/mV 50Hz 0.01Hz FRF+ HR(V5,V4)

Start of Test: 13:07:48



BHADANE, TUSHAR  
Patient ID 230200469  
19.02.2024  
13:24:04

115 bpm

Linked Medians  
RECOVERY  
#1  
03:50

BRUCE  
0.0 mph  
0.0 %

Magnum Heart Institute

MOSE-LSO

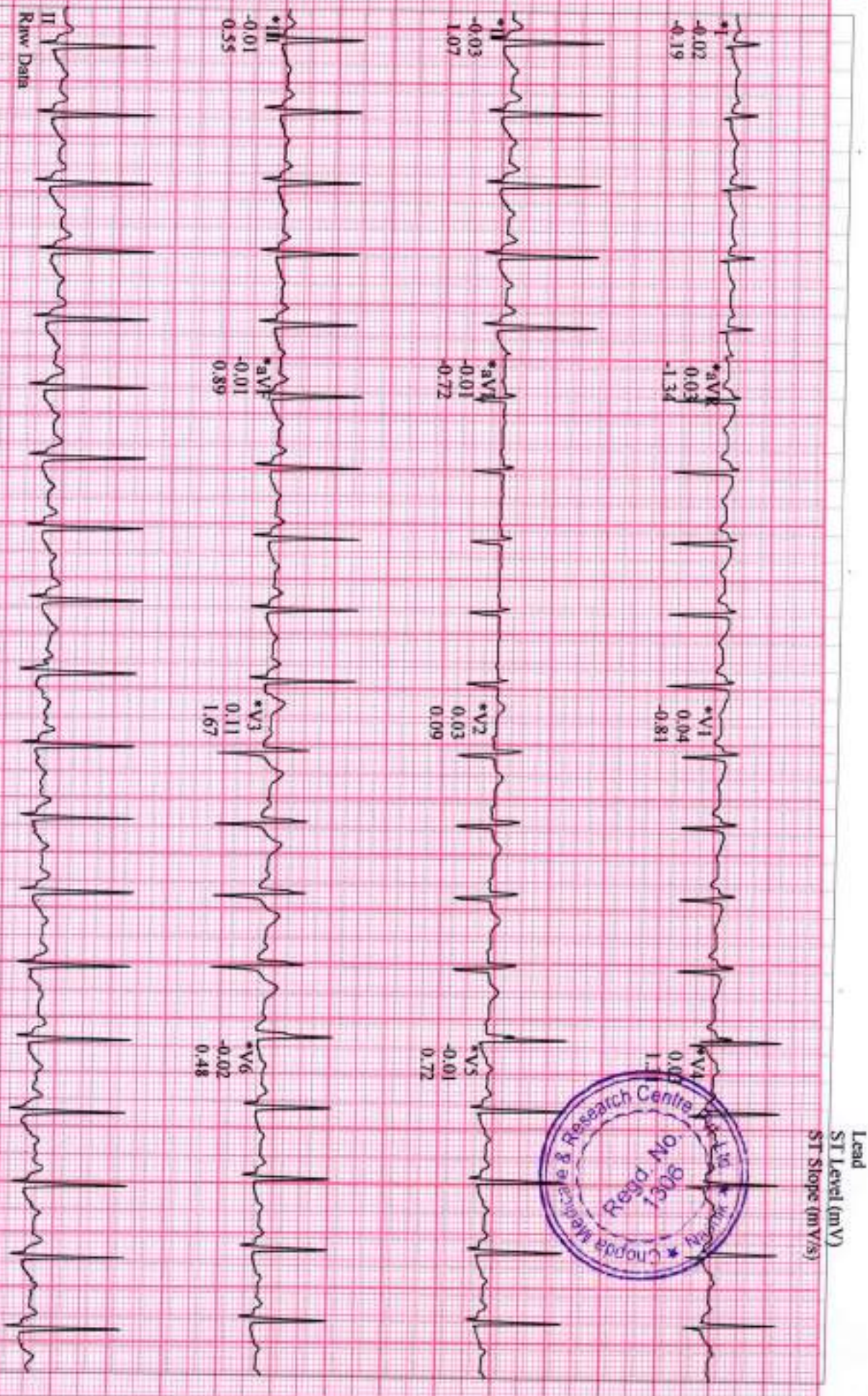

GE CardioSoft V6.73 (2)  
25 mm/s 10 mm/mV 50Hz 0.01Hz FRF+ HR(V5,V4)

Start of Test: 13:07:48