

LETTER OF APPROVAL / RECOMMENDATION

To,

The Coordinator,
Mediwheel (Arcofemi Healthcare Limited)
Helpline number: 011- 41195959

Dear Sir / Madam,

Sub: Annual Health Checkup for the employees of Bank of Baroda

This is to inform you that the following employee wishes to avail the facility of Cashless Annual Health Checkup provided by you in terms of our agreement.

PARTICULARS	EMPLOYEE DETAILS
NAME	MS. THAKUR PRATIBHA D
EC NO.	154746
DESIGNATION	SINGLE WINDOW OPERATOR B
PLACE OF WORK	MIDC SATPUR NASHIK
BIRTHDATE	01-06-1968
PROPOSED DATE OF HEALTH CHECKUP	05-02-2024
BOOKING REFERENCE NO.	23M154746100087218E

This letter of approval / recommendation is valid if submitted along with copy of the Bank of Baroda employee id card. This approval is valid from **02-02-2024** till **31-03-2024**. The list of medical tests to be conducted is provided in the annexure to this letter. Please note that the said health checkup is a **cashless facility** as per our tie up arrangement. We request you to attend to the health checkup requirement of our employee and accord your top priority and best resources in this regard. The EC Number and the booking reference number as given in the above table shall be mentioned in the invoice, invariably.

We solicit your co-operation in this regard.

Yours faithfully,

Sd/-

Chief General Manager
HRM Department
Bank of Baroda

(Note: This is a computer generated letter. No Signature required. For any clarification, please contact Mediwheel (Arcofemi Healthcare Limited))

To,

The Coordinator,
Mediwheel (Arcofemi Healthcare Limited)
Helpline number: 011- 41195959

Dear Sir / Madam,

Sub: Annual Health Checkup for the employees of Bank of Baroda

This is to inform you that the following spouse of our employee wishes to avail the facility of Cashless Annual Health Checkup provided by you in terms of our agreement.

PARTICULARS OF HEALTH CHECK UP BENEFICIARY	
NAME	DHANANJAY JAIDEO THAKUR
DATE OF BIRTH	01-05-1963
PROPOSED DATE OF HEALTH CHECKUP FOR EMPLOYEE SPOUSE	05-02-2024
BOOKING REFERENCE NO.	23M164746100087222S
SPOUSE DETAILS	
EMPLOYEE NAME	MS. THAKUR PRATIBHA D
EMPLOYEE EC NO.	154746
EMPLOYEE DESIGNATION	SINGLE WINDOW OPERATOR B
EMPLOYEE PLACE OF WORK	MIDC SATPUR NASHIK
EMPLOYEE BIRTHDATE	01-06-1968

This letter of approval / recommendation is valid if submitted along with copy of the Bank of Baroda employee id card. This approval is valid from **02-02-2024** till **31-03-2024**. The list of medical tests to be conducted is provided in the annexure to this letter. Please note that the said health checkup is a **cashless facility** as per our tie up arrangement. We request you to attend to the health checkup requirement of our employee's spouse and accord your top priority and best resources in this regard. The EC Number and the booking reference number as given in the above table shall be mentioned in the invoice, invariably.

We solicit your co-operation in this regard.

Yours faithfully,

Sd/-

**Chief General Manager
HRM Department
Bank of Baroda**

(Note: This is a computer generated letter. No Signature required. For any clarification, please contact Mediwheel (Arcofemi Healthcare Limited))

SUGGESTIVE LIST OF MEDICAL TESTS

FOR MALE	FOR FEMALE
✓ CBC	CBC
ESR	ESR
✓ Blood Group & RH Factor	Blood Group & RH Factor
✓ Blood and Urine Sugar Fasting	Blood and Urine Sugar Fasting
✓ Blood and Urine Sugar PP	Blood and Urine Sugar PP
✓ Stool Routine	Stool Routine
✓ Lipid Profile	Lipid Profile
Total Cholesterol	Total Cholesterol
HDL	HDL
LDL	LDL
VLDL	VLDL
✓ Triglycerides	Triglycerides
✓ HDL / LDL ratio	HDL / LDL ratio
✓ Liver Profile	Liver Profile
AST	AST
ALT	ALT
GGT	GGT
✓ Bilirubin (total, direct, indirect)	Bilirubin (total, direct, indirect)
ALP	ALP
✓ Proteins (T, Albumin, Globulin)	Proteins (T, Albumin, Globulin)
Kidney Profile	Kidney Profile
✓ Serum creatinine	Serum creatinine
✓ Blood Urea Nitrogen	Blood Urea Nitrogen
✓ Uric Acid	Uric Acid
✓ HBA1C	HBA1C
Routine urine analysis	Routine urine analysis
USG Whole Abdomen	USG Whole Abdomen
General Tests	General Tests
✓ X Ray Chest	X Ray Chest
ECG	ECG
✓ 2D/3D ECHO / TMT	2D/3D ECHO / TMT
Stress Test	Thyroid Profile (T3, T4, TSH)
✓ PSA Male (above 40 years)	Mammography (above 40 years) and Pap Smear (above 30 years).
✓ Thyroid Profile (T3, T4, TSH)	Dental Check-up consultation
Dental Check-up consultation	Physician Consultation
Physician Consultation	Eye Check-up consultation
Eye Check-up consultation	Skin/ENT consultation
Skin/ENT consultation	Gynaec Consultation

भारत सरकार
Government of India

धनंजय जयदेव ठाकूर
Dhananjay Jaydev Thakur
जन्म तिथि / DOB: 01/05/1960
पुल / Male

Issue Date: 27/06/2012



9151 5650 4649

मेरा आधार, मेरी पहचान

9850199650

भारतीय विशिष्ट पहचान प्राधिकरण
Unique Identification Authority of India

पता: S/O जयदेव ठाकूर, एच पी टी कॉलेज रोड, दैवात सौम्य
ग्रहणनिर्माण संस्था एच पी टी कॉलेज रोड, नाशिक, महाराष्ट्र,
422006

Print Date: 05/07/2021

Address: S/O Jaydev Thakur, H P T
COLLEGE ROAD, DAIWAT SARVESHWAR
GRUHANIRMAN SANSTHA H P T
COLLEGE ROAD, Nashik, Maharashtra,
422006



9151 5650 4649

1947 help@uidai.gov.in www.uidai.gov.in

2019-20

भारत सरकार
GOVERNMENT OF INDIA



प्रतिभा धनंजय ठाकूर
Pratibha Dhananjay Thakur

जन्म वर्ष / Year of Birth : 1968
लिंग / Female



6532 8827 0581

आधार – सामान्य माणसाचा अधिकार

2019-20

भारतीय विनिश्चित ओळख प्राधिकरण
INDIAN IDENTIFICATION AUTHORITY OF INDIA



पत्ता WIO धनंजय ठाकूर, एच पी टी
कॉलेज रोड, ईश्वर सर्वेश्वर ग्रुपनिर्माण संस्था
एच पी टी कॉलेज रोड, नाशिक, एच पी टी
कॉलेज, महाराष्ट्र, 422005

Address: WIO Dhananjay Thakur,
H P T COLLEGE ROAD, DANWAT
SARVESHWAR GRUPNIRMAN
SANTHA H P T COLLEGE ROAD,
Nashik, H P T College,
Maharashtra, 422005

1947
1800 194 1947

help@uidai.gov.in

www.uidai.gov.in

P.O. Box No. 1947
Bangalore-560 091



Chopda Medicare & Research Centre Pvt. Ltd.

MAGNUM

HEART INSTITUTE



HRM

Dhananjay Thakur
M/CI

WT 61 Kg

9/0/11

BP 117/69

P 74/R

SpO2 99%

- R
- T Metastasis silko
 - T Risedog 20
 - T Minkun

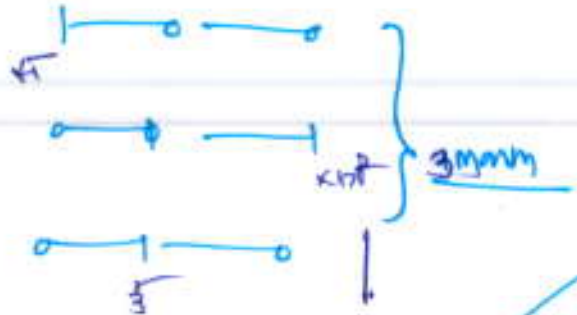

Existent Ech WML

3/5, Patil Lane No. 1, Laxmi Nagar, Near K. B. H. Vidyalaya, Canada Corner, Nashik-422005.

Phone : 0253 2316200/01/02/03/04, Email : magnumheartinstitute@gmail.com

www.magnumheartinstitute.com





Chopda Medicare & Research Centre Pvt. Ltd.

MAGNUM

HEART INSTITUTE



Patient Name : MR. THAKUR DHANANJAY JAYDEV [MRN-18040639]
Age / Gender : 60 Yr / M
Address : DAIWAT, NEAR MALERIYA STOP, HPT COLLEGE ROAD, NASHIK, MAHARASHTRA
Req. Doctor: Dr. SALUNKE VIJAY
Regn. ID: OPD.23-24-14873



HAEMATOLOGY

Request Date : 05-02-2024 03:29 PM **Reporting Date :** 05-02-2024 03:34 PM
Collection Date : 05-02-2024 03:32 PM | 11234 **Reporting Status :** Finalized
Acceptance Date : 05-02-2024 03:32 PM | TAT: 00:02 [HH:MM]

Investigations	Result	Biological Reference Range
CBC * [EDTA]		
HAEMOGLOBIN (Hb)	12.9 g/dl	M 12.5 - 17.5 g/dl
WBC TOTAL COUNT	6600 /cmm	4000 - 11000 /cmm
PLATELET COUNT	2.55 Lakh	1.5 - 4.5 Lakh
DIFFERENTIAL COUNT		
NEUTROPHILS	64 %	40 - 70 %
LYMPHOCYTES	30 %	20 - 45 %
EOSINOPHILS	03 %	1 - 6 %
MONOCYTES	03 %	2 - 10 %
BASOPHILS	00 %	0 - 1 %
RBC		
RBC COUNT	4.70 mil/cmm	3.5 - 5.5 mil/cmm
PCV/HCT	39.2 %	37 - 54 %
MCV	83.5 fL	80 - 100 fL
MCH	27.5 pg	24 - 34 pg
MCHC	32.9 g/dl	32 - 36 g/dl
RDW-CV	14.2 %	11 - 16 %

END OF REPORT.

Prepared By
Ms. JAYSHREE RAVI ADATIYA



Sudhir

Dr. Sudhir Sanklecha
Pathologist
(MD Path)
Reg. No. 70405

Note: Tests marked # are not under NABL Scope.
MR. THAKUR DHANANJAY JAYDEV / MRN-18040639
Regn No.: OPD.23-24-14873 | Phone: 0253 2316200/01/02/03/04, Email : magnumheartinstitute@gmail.com
www.magnumheartinstitute.com





Chopda Medicare & Research Centre Pvt. Ltd.

MAGNUM

HEART INSTITUTE



Patient Name : MR. THAKUR DHANANJAY JAYDEV [MRN-18040639]
Age / Gender : 60 Yr / M
Address : DAIWAT, NEAR MALERIYA STOP, HPT COLLEGE ROAD, NASHIK, MAHARASHTRA
Req. Doctor: Dr. SALUNKE VIJAY
Regn. ID: OPD.23-24-14873



HAEMATOLOGY

Request Date : 05-02-2024 03:29 PM **Reporting Date :** 05-02-2024 03:40 PM
Collection Date : 05-02-2024 03:32 PM | 11234 **Reporting Status :** Finalized
Acceptance Date : 05-02-2024 03:32 PM | **TAT:** 00:08 [HH:MM]

Investigations	Result	Biological Reference Range
ESR	08 mm/h	0 - 15 mm/h
BLOOD GROUP *[Whole blood]	'A' POSITIVE .	
HBA1C		
HBA1C	6.3 %	
METHOD	HPLC METHOD	
Estimated Average Glucose	134.11 mg/dl	
<u>Reference Range As Per ADA</u>	<u>Guidance For Known Diabetes</u>	
Normal : Below 5.7%	Good Control : Below 6.5%	
Pre-Diabetes : 5.7% - 6.4%	Fair Control : 6.5% - 7%	
Diabetes : \geq 6.5%	Unsatisfactory Control : 7.0% - 8%	
	Poor Control : $>$ 8%	

END OF REPORT.

Dr. Sudhir Sanklecha
 Pathologist
 (MD Path)
 Reg. No. 70405

Prepared By
 Ms. JAYSHREE RAVI ADATIYA





Chopda Medicare & Research Centre Pvt. Ltd.

MAGNUM

HEART INSTITUTE



Patient Name : MR. THAKUR DHANANJAY JAYDEV [MRN-18040639]
Age / Gender : 60 Yr / M
Address : DAIWAT, NEAR MALERIYA STOP, HPT COLLEGE ROAD, NASHIK,
MAHARASHTRA
Req. Doctor: Dr. SALUNKE VIJAY
Regn. ID: OPD.23-24-14873



BIOCHEMISTRY

Request Date : 05-02-2024 03:29 PM **Reporting Date :** 05-02-2024 03:37 PM
Collection Date : 05-02-2024 03:32 PM | BI1491 **Reporting Status :** Finalized
Acceptance Date : 05-02-2024 03:32 PM | TAT: 00:05 [HH:MM]

Investigations	Result	Biological Reference Range
LIPID PROFILE		
CHOLESTROL	130.26 mg/dl	< 200 mg/dl
TRIGLYCERIDES	72.4 mg/dl	< 160 mg/dl
HDL CHOLESTROL	56.5 mg/dl	30 - 65 mg/dl
LDL CHOLESTROL	59.28 mg/dl *	75 - 165 mg/dl
VLDL	14.48 mg/dl	6 - 38 mg/dl
CHO/HDL RATIO	2.31 *	3 - 5.5
LDL/HDL RATIO	1.05 *	2.5 - 4

END OF REPORT.

Prepared By
Ms. JAYSHREE RAVI ADATIYA

Dr. Sudhir Sanklecha
Dr. Sudhir Sanklecha
Pathologist
(MD Path)
Reg. No. 70405



Note: Tests marked * are not under NABL Scope.
MR. THAKUR DHANANJAY JAYDEV / MRN-18040639
Regn No.: OPD.23-24-14873
0253 2316200/01/02/03/04, Email : magnumheartinstitute@gmail.com
www.magnumheartinstitute.com





Chopda Medicare & Research Centre Pvt. Ltd.

MAGNUM

HEART INSTITUTE



Patient Name : MR. THAKUR DHANANJAY JAYDEV [MRN-18040639]
Age / Gender : 60 Yr / M
Address : DAIWAT, NEAR MALERIYA STOP, HPT COLLEGE ROAD, NASHIK,
MAHARASHTRA
Req. Doctor: Dr. SALUNKE VIJAY
Regn. ID: OPD.23-24-14873



BIOCHEMISTRY

Request Date : 05-02-2024 03:29 PM **Reporting Date :** 05-02-2024 03:37 PM
Collection Date : 05-02-2024 03:32 PM | BI1491 **Reporting Status :** Finalized
Acceptance Date : 05-02-2024 03:32 PM | TAT: 00:05 [HH:MM]

Investigations	Result	Biological Reference Range
Liver Function Test *[Serum]		
SGOT	20.7 IU/L	UPTO <= 40 IU/L
SGPT	16.6 IU/L	UPTO <= 40 IU/L
ALKP	42.0 U/L	40 - 130 U/L (Age 18 Y - 100 Y)
Total Protein	6.4 g/dl	6 - 7.8 g/dl
Albumin	4.1 g/dl	3.2 - 4.6 g/dl
Globulin	2.30 g/dl	2 - 3.5 g/dl
A:G Ratio	1.78	
Total Bilirubin	0.8 mg/dl	0.2 - 1.2 mg/dl
Direct Bilirubin	0.4 mg/dl	0 - 0.4 mg/dl
Indirect Bilirubin	0.4 mg/dl	0.2 - 0.6 mg/dl

END OF REPORT.

Prepared By
Ms. JAYSHREE RAVI ADATIYA

Dr. Sudhir Sanklecha

Dr. Sudhir Sanklecha
Pathologist
(MD Path)
Reg. No. 70405



Note: Tests marked * are not under NABL Scope.
3/5, Part I, Lane No. 3, Laxmi Nagar, Near K. B. H. Vidyalaya, Canada Corner, Nashik-422005.
MR. THAKUR DHANANJAY JAYDEV / MRN-18040639
Regn No.: OPD.23-24-14873 | Phone: 0253 2316200/01/02/03/04, Email : magnumheartinstitute@gmail.com
www.magnumheartinstitute.com





Chopda Medicare & Research Centre Pvt. Ltd.
MAGNUM
HEART INSTITUTE



Patient Name : MR. THAKUR DHANANJAY JAYDEV [MRN-18040639]
Age / Gender : 60 Yr / M
Address : DAIWAT, NEAR MALERIYA STOP, HPT COLLEGE ROAD, NASHIK,
MAHARASHTRA
Req. Doctor: Dr. SALUNKE VIJAY
Regn. ID: OPD.23-24-14873



BIOCHEMISTRY

Request Date : 05-02-2024 03:29 PM
Collection Date : 05-02-2024 03:32 PM | BI1491
Acceptance Date : 05-02-2024 03:32 PM | **TAT:** 00:06 [HH:MM]
Reporting Date : 05-02-2024 03:38 PM
Reporting Status : Finalized

Investigations	Result	Biological Reference Range
BLOOD SUGAR F & PP		
BLOOD SUGAR FASTING	102.5 mg/dl	60 - 110 mg/dl
BLOOD SUGAR (PP)	143.8 mg/dl *	70 - 140 mg/dl
URIC ACID	5.4 mg/dl	M 2.5 - 7.2 mg/dl
Blood Urea Nitrogen (BUN) *[Serum]	8.4 mg/dl	7 - 20 mg/dl
CREATININE *[Serum]		
CREATININE	0.9 mg/dl	0.6 - 1.4 mg/dl
Age	60 Years	
Estimated Glomerular Filtration Rate (eGFR)	98 mL/min/1.73m ²	
> 60 Normal kidney function but urine findings or structural abnormalities or genetic trait point to kidney disease. 60-89 Mildly reduced kidney function, and other findings (as for stage 1) point to kidney disease. 30-59 Moderately reduced kidney function. 15-29 Severely reduced kidney function. < 15 On dialysis Very severe, or end-stage kidney failure.		
Note: Equation is not valid for patients below 18 years of age. Calculated by IDMS-Traceable CKD-EPI creatinine equation.		

END OF REPORT.

Prepared By
Ms. JAYSHREE RAVI ADATIYA

He
Dr. Sudhir Sanklecha
Pathologist
(MD Path)
Reg. No. 70405





Chopda Medicare & Research Centre Pvt. Ltd.

MAGNUM

HEART INSTITUTE



Patient Name : MR. THAKUR DHANANJAY JAYDEV [MRN-18040639]
Age / Gender : 60 Yr / M
Address : DAIWAT, NEAR MALERIYA STOP, HPT COLLEGE ROAD, NASHIK, MAHARASHTRA
Req. Doctor: Dr. SALUNKE VIJAY
Regn. ID: OPD.23-24-14873



SPECIAL TEST

Request Date : 05-02-2024 03:29 PM **Outsourced To :** Sanklecha lab
Collection Date : 05-02-2024 03:32 PM | SP138
Acceptance Date : 05-02-2024 03:32 PM

Investigations	Result	Biological Reference Range
PSA Prostate Specific Antigen *[SERUM]	2.02 ng / ml	0 - 4 ng / ml

END OF REPORT.

Prepared By
Ms. JAYSHREE RAVI ADATIYA

Sanklecha lab





Chopda Medicare & Research Centre Pvt. Ltd.

MAGNUM

HEART INSTITUTE



Patient Name : MR. THAKUR DHANANJAY JAYDEV [MRN-18040639]
Age / Gender : 60 Yr / M
Address : DAIWAT, NEAR MALERIYA STOP, HPT COLLEGE ROAD, NASHIK,
MAHARASHTRA
Req. Doctor: Dr. SALUNKE VIJAY
Regn. ID: OPD.23-24-14873



HORMONES

Request Date : 05-02-2024 03:29 PM **Outsourced To :** Sanklecha lab
Collection Date : 05-02-2024 03:32 PM | HO190
Acceptance Date : 05-02-2024 03:32 PM

Investigations	Result	Biological Reference Range
TFT - (T3,T4,TSH)		
T3 (Triiodthyronine)	1.36 ng/ml	0.69 - 2.15 ng/ml
T4 (Thyroxine)	8.01 ug/dl	5.2 - 12.7 ug/dl
TSH (Thyroid Stimulating Hormone)	1.27 uIU / ml	0.4 - 4.5 uIU / ml

END OF REPORT.

Prepared By
Ms. JAYSHREE RAVI ADATIYA

Sanklecha lab





Chopda Medicare & Research Centre Pvt. Ltd.

MAGNUM

HEART INSTITUTE



Patient Name : MR. THAKUR DHANANJAY JAYDEV [MRN-18040639]
Age / Gender : 60 Yr / M
Address : DAIWAT, NEAR MALERIYA STOP, HPT COLLEGE ROAD, NASHIK, MAHARASHTRA
Req. Doctor: Dr. SALUNKE VIJAY
Regn. ID: OPD.23-24-14873



URINE

Request Date : 05-02-2024 03:29 PM **Reporting Date :** 05-02-2024 03:42 PM
Collection Date : 05-02-2024 03:32 PM | UR450 **Reporting Status :** Finalized
Acceptance Date : 05-02-2024 03:32 PM | TAT: 00:10 [HH:MM]

Investigations	Result	Biological Reference Range
URINE ROUTINE		
PHYSICAL EXAMINATION		
VOLUME	20ml	
COLOUR	PALE YELLOW	
APPEARANCE	CLEAR	
pH	ACIDIC	
CHEMICAL EXAMINATION		
ALBUMIN	ABSENT	
SUGAR	ABSENT	
KETONES	ABSENT	
BILE SALTS	ABSENT	
BILE PIGMENT	ABSENT	
MICROSCOPIC EXAMINATION		
EPITHELIAL CELLS	1 - 2/hpf	
PUS CELLS	1 - 2/hpf	
RBC	ABSENT	
CASTS	ABSENT	
CRYSTALS	ABSENT	
BACILLI	ABSENT	
OTHERS	ABSENT	

END OF REPORT.

Prepared By
Ms. JAYSHREE RAVI ADATIYA



Le

Dr. Sudhir Sanklecha
Pathologist
(MD Path)

Reg. No. 70405



Magnum Heart Institute
Gangapur Raod
Nashik

Station
Telephone:

EXERCISE STRESS TEST REPORT

Patient Name: DHANANJAY JAYDEV, THAKUR
Patient ID: 18040639.
Height: 164 cm
Weight: 72 kg

DOB: 05/01/1963
Age: 60yrs
Gender: Male
Race: Indian

Study Date: 02/05/2024
Test Type: --
Protocol: BRUCE

Referring Physician: --
Attending Physician: Dr. Manoj Chopda
Technician: Mr. Laxman Gaikwad

Medications:
--

Medical History:
--

Reason for Exercise Test:
--

Exercise Test Summary

Phase Name	Stage Name	Time in Stage	Speed (mph)	Grade (%)	HR (bpm)	BP (mmHg)	Comment
PRETEST	SUPINE	00:36	0.00	0.00	63	120/80	
	STANDING	00:29	0.00	0.00	64		
	HYPERV	00:21	0.00	0.00	72		
	WARM-UP	00:11	1.00	0.00	74		
EXERCISE	STAGE 1	03:00	1.70	10.00	115		
	STAGE 2	03:00	2.50	12.00	129	140/80	
	STAGE 3	03:00	3.40	14.00	144	170/80	
	STAGE 4	00:35	4.20	16.00	151		
RECOVERY		04:05	0.00	0.00	73	140/80	

The patient exercised according to the BRUCE for 9:34 min:s, achieving a work level of Max. METS: 11.90. The resting heart rate of 64 bpm rose to a maximal heart rate of 153 bpm. This value represents 95 % of the maximal, age-predicted heart rate. The resting blood pressure of 120/80 mmHg, rose to a maximum blood pressure of 170/80 mmHg. The exercise test was stopped due to --.

Interpretation

--

Conclusions

MODERATE EFFORT TOLERANCE
GOOD INOTROPIC AND CHRONOTROPIC RESPONSE
BASELINE ST-T CHANGES THOSE REMAIN SAME DURING EXERCISE
NO CHEST PAIN/ DYSPNOEA
NO S/O DYSFUNCTION
CST BORDER LINE POSITIVE FOR INDUCIBLE ISCHEMIA



Physician

CST-1804

(Signature)

Technician

DHANANJAY JAYDEV, THAKUR

Patient ID 18040639.

02/05/2024 Male 164 cm 72 kg
1:40:26pm 60yrs Indian

Meds:

Test Reason:

Medical History:

BRUCE: Total Exercise Time 09:34
Max HR: 153 bpm 95% of max predicted 160 bpm HR at rest: 64
Max BP: 170/80 mmHg BP at rest: 120/80 Max RPP: 24480 mmHg*bpm
Maximum Workload: 11.90 METS
Max. ST: -1.60 mm, C.00 mV/s in V5: EXERCISE STAGE 4 09:35
Arrhythmia: A:128, >VC2, PSVC4

ST/HR index: 1.81 mV/bpm

Conclusion: GOOD EFFORT TOLERANCE
GOOD INOTROPIC AND CHRONOTROPIC RESPONSE
NO ANGINA NO ARRHYTHMIA
NO ST-T CHANGES
CST NEGATIVE FOR INDUCIBLE ISCHAEMIA

Prognosis:

Duke treadmill Score -3

Risk Category: moderate

5 Year Survival: 90.5%

Average Annual Mortality: 1.9%

Location Number: * 3 *



Phase Name	Stage Name	Time in Phase	Speed (mph)	Grade (%)	Workload (METs)	HR (bpm)	BP (mmHg)	RPP (mmHg* bpm)	VE (min)	ST Level (V5 mm)	Comments	
PRETEST	SUPINE	00:24	0.00	0.00	1.0	64	120/80	7680	0	0.35		
		00:35	0.00	0.00	1.0	63			0	0.35		
	STANDING	00:36	0.00	0.00	1.0	63			0	0.35		
		01:03	0.00	0.00	1.0	64			0	0.35		
	HYPERV.	01:04	0.00	0.00	1.0	64			0	0.35		
		01:24	0.00	0.00	1.0	72			1	0.30		
	WARM-UP STAGE 1	01:25	0.00	0.00	0.00	1.0	72		1	0.35		
		01:35	1.00	0.00	0.00	1.1	74		1	0.30		
	EXERCISE STAGE 1	WARM-UP STAGE 1	00:01	1.00	0.00	1.1	74			1	0.30	
			00:30	1.70	10.00	2.8	87			1	0.30	
STAGE 2		01:00	1.70	10.00	4.6	103			0	0.06		
		01:30	1.70	10.00	4.6	107			0	-0.30		
STAGE 2		02:00	1.70	10.00	4.6	107			0	-0.20		
		02:30	1.70	10.00	4.6	112			0	-0.20		
STAGE 2		02:50	1.70	10.00	4.6	113			0	-0.30		
		03:00	1.70	10.00	4.6	115			0	-0.24		
STAGE 2		03:13	2.50	12.00	5.1	114	140/80	15960	0	-0.20		
		03:30	2.50	12.00	5.8	116			0	-0.15		
STAGE 2	04:00	2.50	12.00	7.0	121			0	-0.60			
	04:30	2.50	12.00	7.0	122			0	-0.55			
STAGE 2	05:00	2.50	12.00	7.0	122			0	-0.46			
	05:30	2.50	12.00	7.0	126			0	-0.30			
STAGE 2	05:50	2.50	12.00	7.0	126			0	-0.95			

GE CASE V6.73 (2)

Unconfirmed

Attending: Dr. Manoj Chouda

Phase Name	Stage Name	Time in Phase	Speed (mph)	Grade (%)	Workload (METs)	HR (bpm)	BP (mmHg)	RPP (mmHg* bpm)	VE (l/min)	ST Level (V5 mm)	Comment
------------	------------	---------------	-------------	-----------	-----------------	----------	-----------	-----------------	------------	------------------	---------

H056-153

EXERCISE	STAGE 2	06:00	2.50	12.00	7.0	129			0	-0.75	
	STAGE 3	06:30	3.40	14.00	8.5	131			0	-1.00	
		06:55	3.40	14.00	9.8	136	160/80	21760	1	-1.20	
		07:00	3.40	14.00	10.1	136			1	-1.35	
		07:30	3.40	14.00	10.1	137			1	-1.10	
		08:00	3.40	14.00	10.1	141			0	-1.25	
		08:30	3.40	14.00	10.1	144			0	-0.85	
		08:44	3.40	14.00	10.1	144	170/80	24480	0	-1.10	
		08:50	3.40	14.00	10.1	144			0	-1.15	
		09:00	3.40	14.00	10.1	144			0	-1.20	
RECOVERY	STAGE 4	09:30	4.20	16.00	11.7	151			0	-1.55	
		09:35	4.20	16.00	11.9	151			0	-1.60	
		00:26	0.00	0.00	7.2	139			0	-0.65	
		00:50	0.00	0.00	3.0	116			0	-0.05	
		00:56	0.00	0.00	1.8	111			0	0.10	
		01:18	0.00	0.00	1.0	98	150/90	14700	0	0.10	
		01:26	0.00	0.00	1.0	98			0	0.00	
		01:50	0.00	0.00	1.0	90			0	0.00	
		01:56	0.00	0.00	1.0	88			0	-0.05	
		02:26	0.00	0.00	1.0	82			0	-0.10	
	02:50	0.00	0.00	1.0	77			0	-0.15		
	02:52	0.00	0.00	1.0	77	140/80	10780	0	-0.15		
	02:56	0.00	0.00	1.0	77			0	-0.20		
	03:26	0.00	0.00	1.0	81			0	-0.30		
	03:50	0.00	0.00	1.0	75			0	-0.30		
	03:56	0.00	0.00	1.0	74			0	-0.35		
	04:05	0.00	0.00	1.0	73			0	-0.20		

GE CASE V6.73 (C)

Unconfirmed



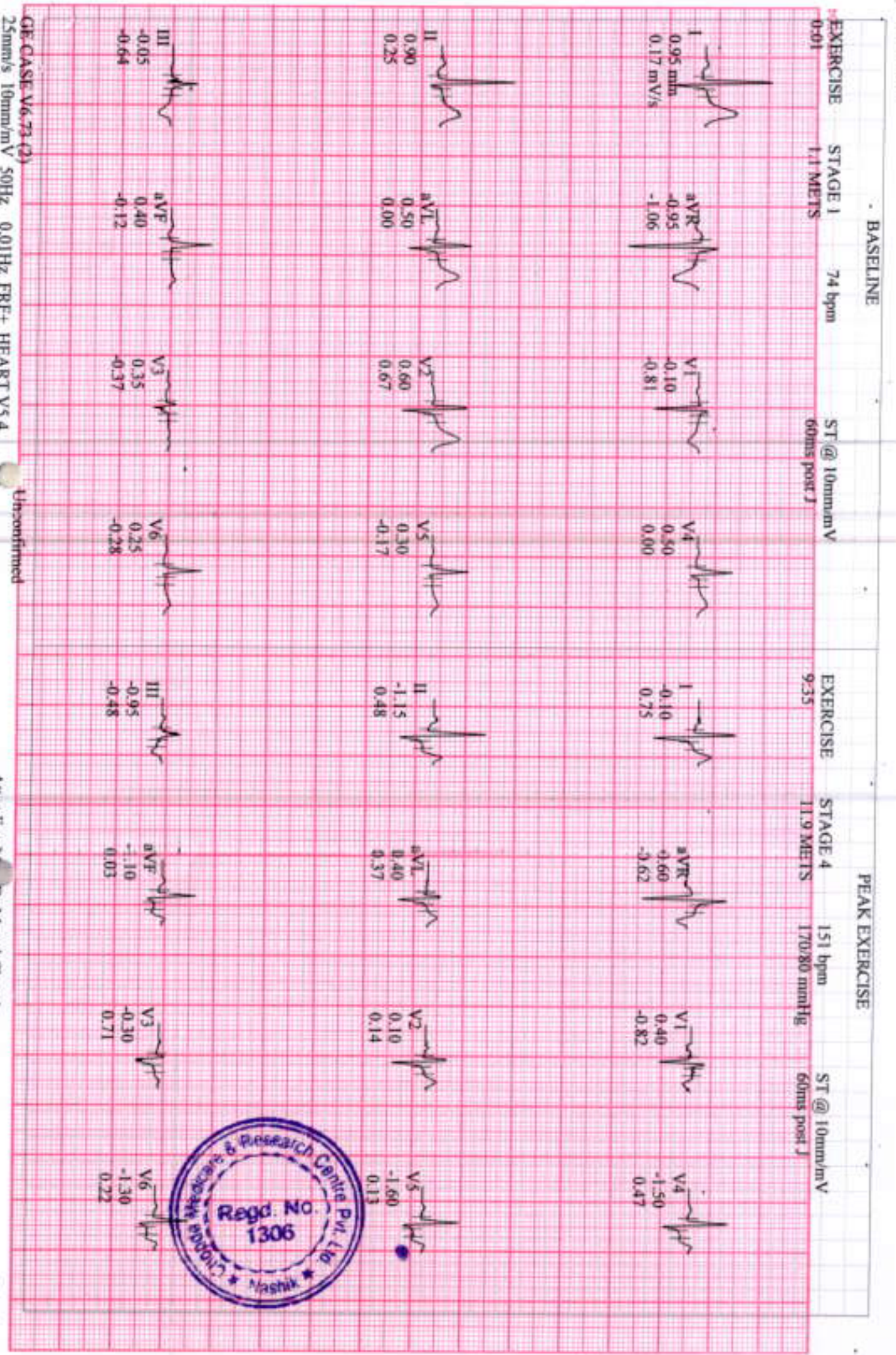

Patient ID 18040639

02/05/2024

1:40:26pm

BASELINE EXERCISE	MAX. ST EXERCISE	PEAK EXERCISE	TEST END RECOVERY	BASELINE EXERCISE	MAX. ST EXERCISE	PEAK EXERCISE	TEST END RECOVERY
74 bpm I 0.95 mV 0.17 mV/s	170/80 mmHg 151 bpm I -0.10 0.75	170/80 mmHg 151 bpm I -0.10 0.75	74 bpm I 0.00 -0.09	74 bpm V1 -0.10 -0.81	170/80 mmHg 151 bpm V1 0.40 -0.82	170/80 mmHg 151 bpm V1 0.40 -0.82	74 bpm V1 0.25 -0.25
II 0.90 0.25	II -1.15 0.48	II -1.15 0.48	II -0.40 -0.46	V2 0.60 0.67	V2 0.10 0.14	V2 0.10 0.14	V2 0.20 0.28
III -0.05 -0.64	III -0.95 -0.48	III -0.95 -0.48	III -0.35 -0.44	V3 0.35 -0.37	V3 -0.30 0.71	V3 -0.30 0.71	V3 -0.15 -0.17
aVR -0.95 -1.06	aVR 0.60 -0.62	aVR 0.60 -0.62	aVR 0.20 -0.42	V4 0.50 0.00	V4 -1.50 0.47	V4 -1.50 0.47	V4 -0.15 -0.17
aVL 0.50 0.00	aVL 0.40 0.37	aVL 0.40 0.37	aVL 0.20 0.13	V5 0.30 -0.17	V5 -1.60 0.13	V5 -1.60 0.13	V5 -0.35 -0.29
aVF 0.40 -0.12	aVF -1.10 0.03	aVF -1.10 0.03	aVF -0.35 -0.44	V6 0.25 -0.28	V6 -1.30 0.22	V6 -1.30 0.22	V6 -0.40 -0.50



25mm/s 10mm/mV 50Hz 0.01Hz FRF+ HEART V5.4

Unconfirmed

Attending MD: Dr. Manoj Chopda

67 bpm

12-Lead Report
 PRETEST
 SUPINE
 00:14

BRUCE
 0.0 mph
 0.0 %

Measured at 60ms Post J (10mm/mV)
 Auto Points

Magnum Heart Institute

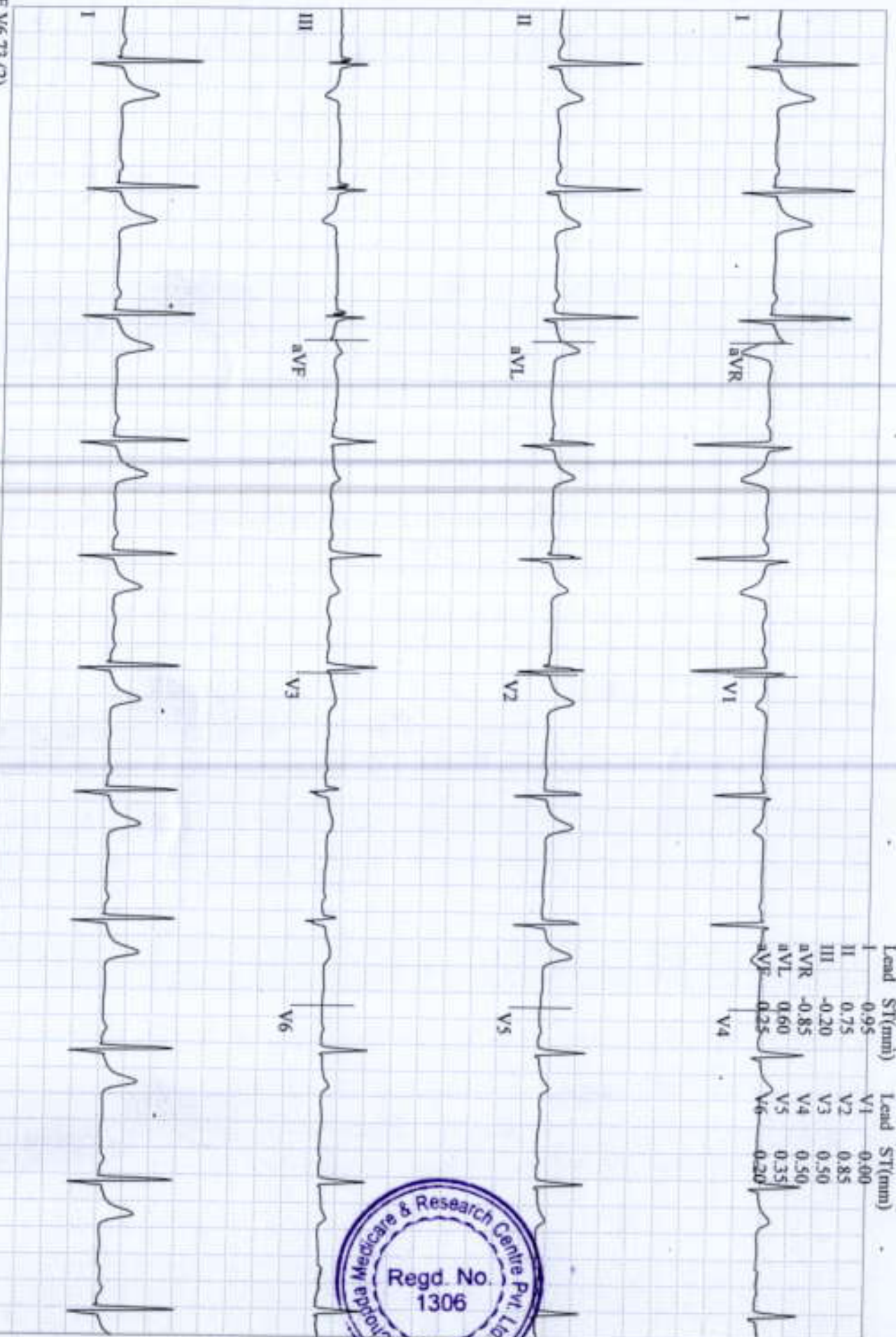

Lead	ST(mm)	Lead	ST(mm)
I	0.95	V1	0.00
II	0.75	V2	0.85
III	-0.20	V3	0.50
aVR	-0.85	V4	0.50
aVL	0.60	V5	0.35
aVF	0.25	V6	0.20



63 bpm
120/80 mmHg

12-Lead Report
IRI TEST
STANDING
00:36

BRUCE
0.0 mph
0.0 %

Measured at 60ms Post J (10mm/mV)
Auto Points

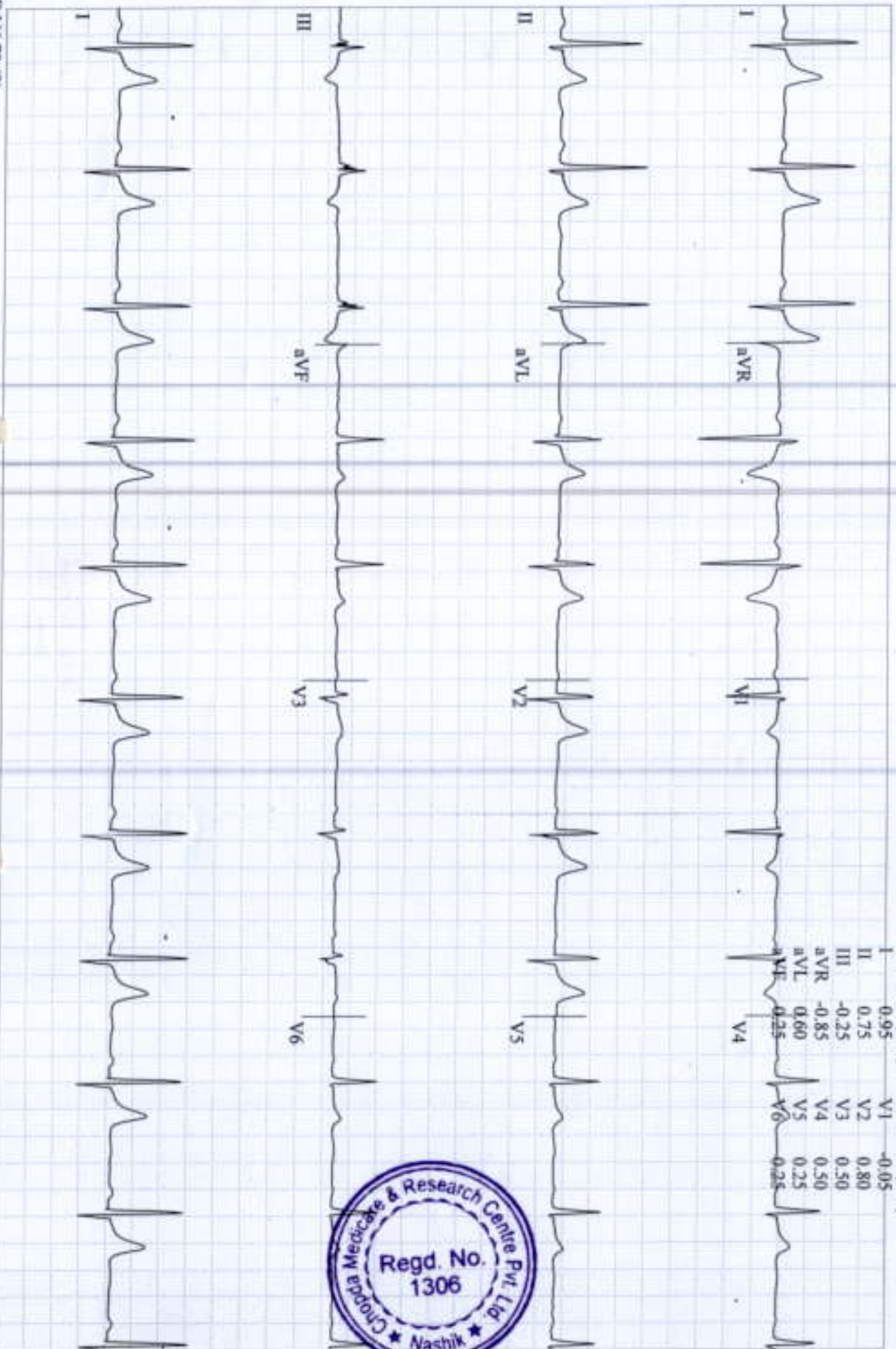

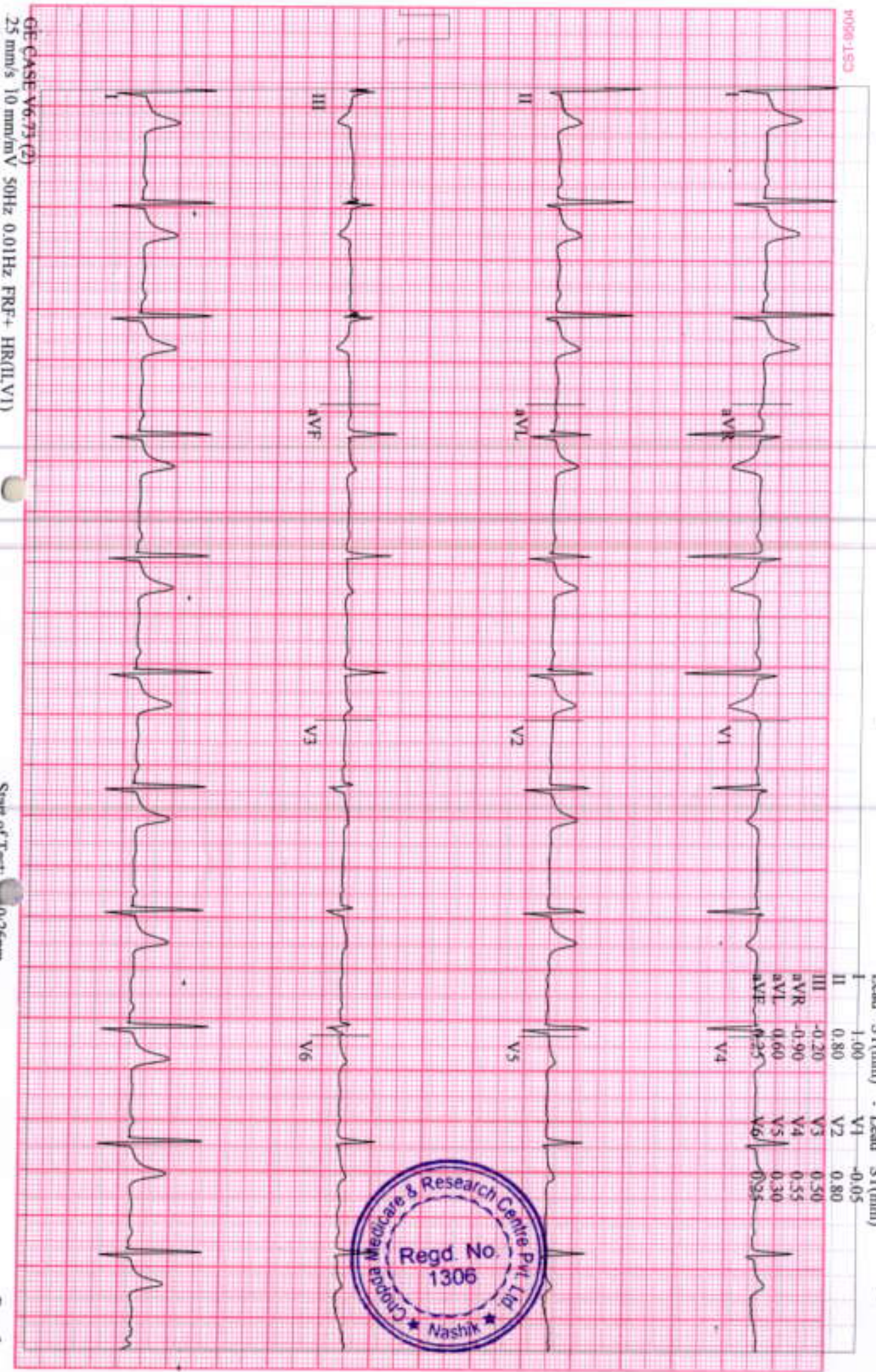

DHANANJAY JAYDEV, THAKUR
 Patient ID 18040639,
 02/05/2024
 1:44:56pm

12-Lead Report
 EXERCISE
 STAGE 1
 02:50

BRUCE
 1.7 mph
 10.0 %

Measured at 60ms Post J (10mm/mV)
 Auto Points

4598-153

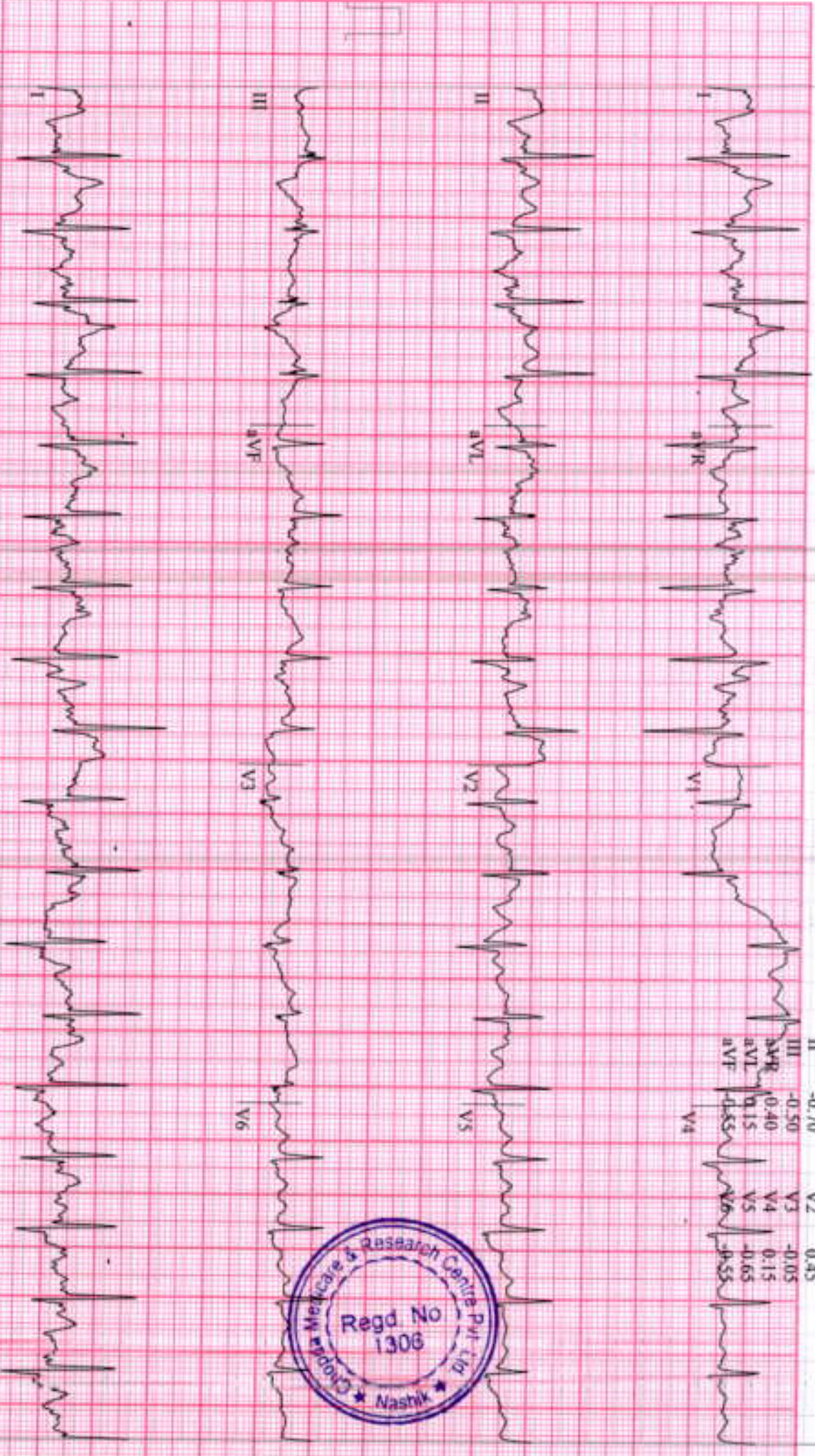

Lead	ST(mm)	Lead	ST(mm)
I	-0.15	V1	0.20
II	-0.70	V2	0.45
III	-0.50	V3	-0.05
aVR	0.40	V4	0.15
aVL	0.15	V5	-0.65
aVF	0.55	V6	0.55

GE CASE V6 73 (3)
 25 mm/s 10 mm/mV 50Hz 0.01Hz FR+ HR(V2J)

Start of Test 00:26pm



MO98-15C3

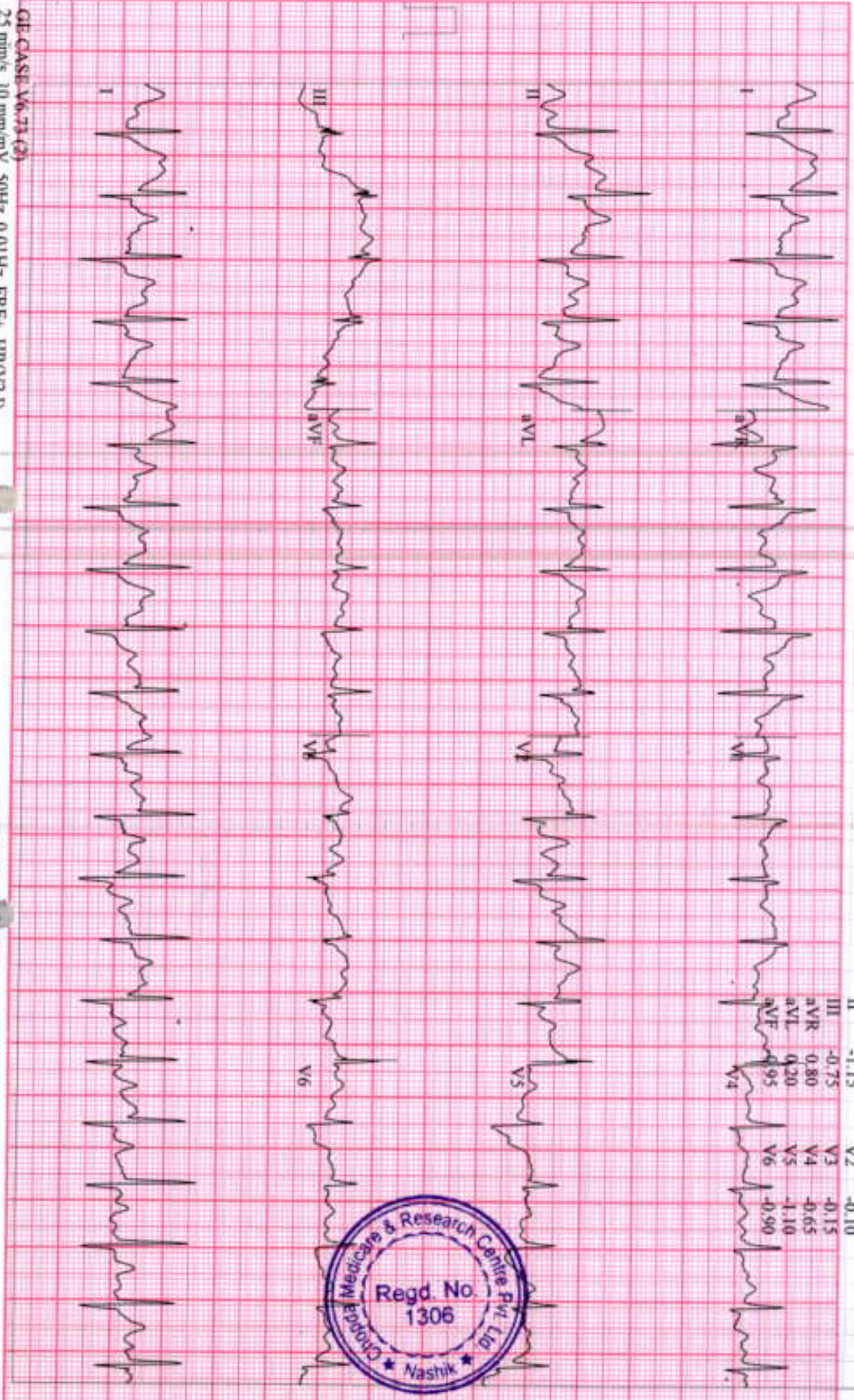

Lead	ST(mm)	Lead	ST(mm)
I	-0.35	V1	0.25
II	-1.15	V2	-0.10
III	-0.75	V3	-0.15
aVR	0.80	V4	-0.65
aVL	0.20	V5	-1.10
aVF	0.95	V6	-0.90



12-Lead Report

Magnum Heart Institute

DHANANJAY JAYDEV, THAKUR
Patient ID 18040639,
02/05/2024
1:50:56pm

144 bpm
170/80 mmHg

EXERCISE
STAGE 3
08:50

BRUCE
3.4 mph
14.0 %

Measured at 60ms Post J (10mm/mV)
Auto Points

4006-1573

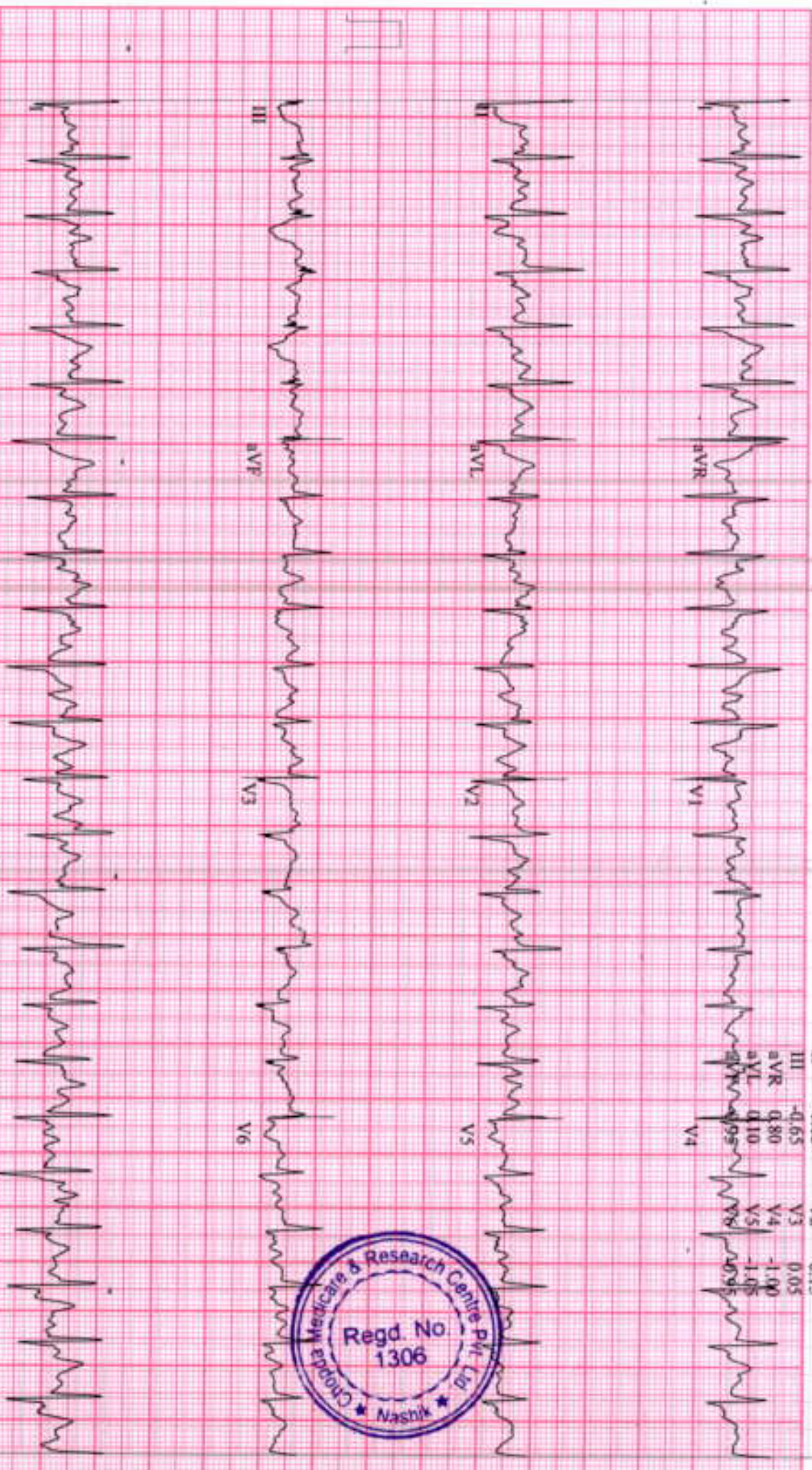

GE CASE V6.73 (2)
25 mm/s 10 mm/mV 50Hz 0.01Hz FRF+ HR(L,V2)

Start of Test: 08:26pm

DHANANJAY JAYDEV, THAKUR
 Patient ID 18040639,
 02/05/2024
 1:51:36pm

151 bpm
 170/80 mmHg

Linked Medians (PEAK EXERCISE)
EXERCISE
 STAGE 4
 09:35
BRUCE
 4.2 mph
 16.0 %

Magnum Heart Institute

W056-1S0

Lead
 ST Level (mm)
 ST Slope (mV/s)

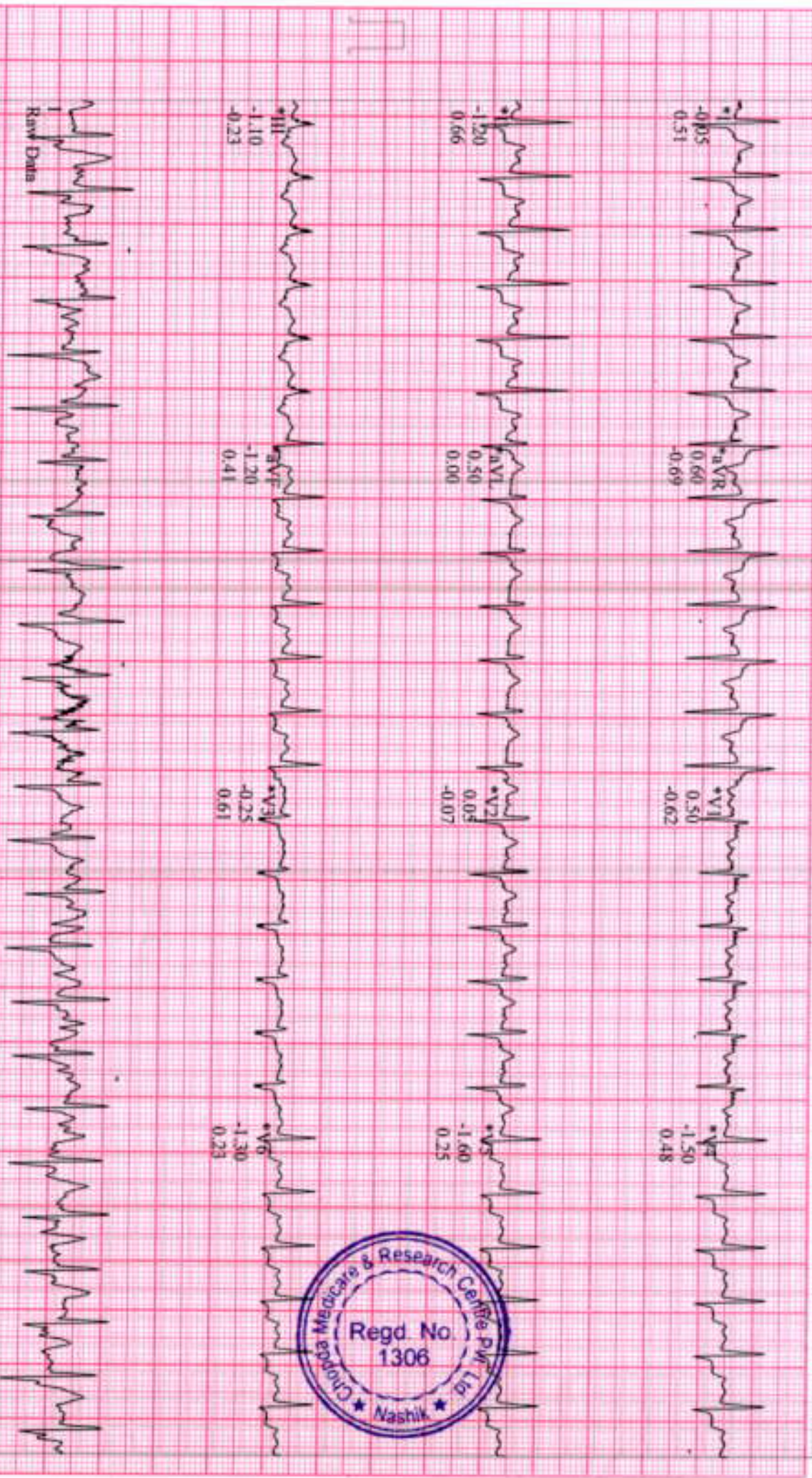

*Computer Synthesized Rhythms

GE CASE V6-73 (2)
 25 mm/s 10 mm/mV 50Hz 0.01Hz FRF+ HR(ILD)

Start of Test: 09:26:00

DHANANJAY JAYDEV, THAKUR
Patient ID 18040639.
02/05/2024
1:52:30pm

12-Lead Report
RECOVERY
#1
00:50

BRUCE
0.0 mph
0.0 %

Magnum Heart Institute
Measured at 60ms Post J (10mm/mV)
Auto Points

W306-TSC0

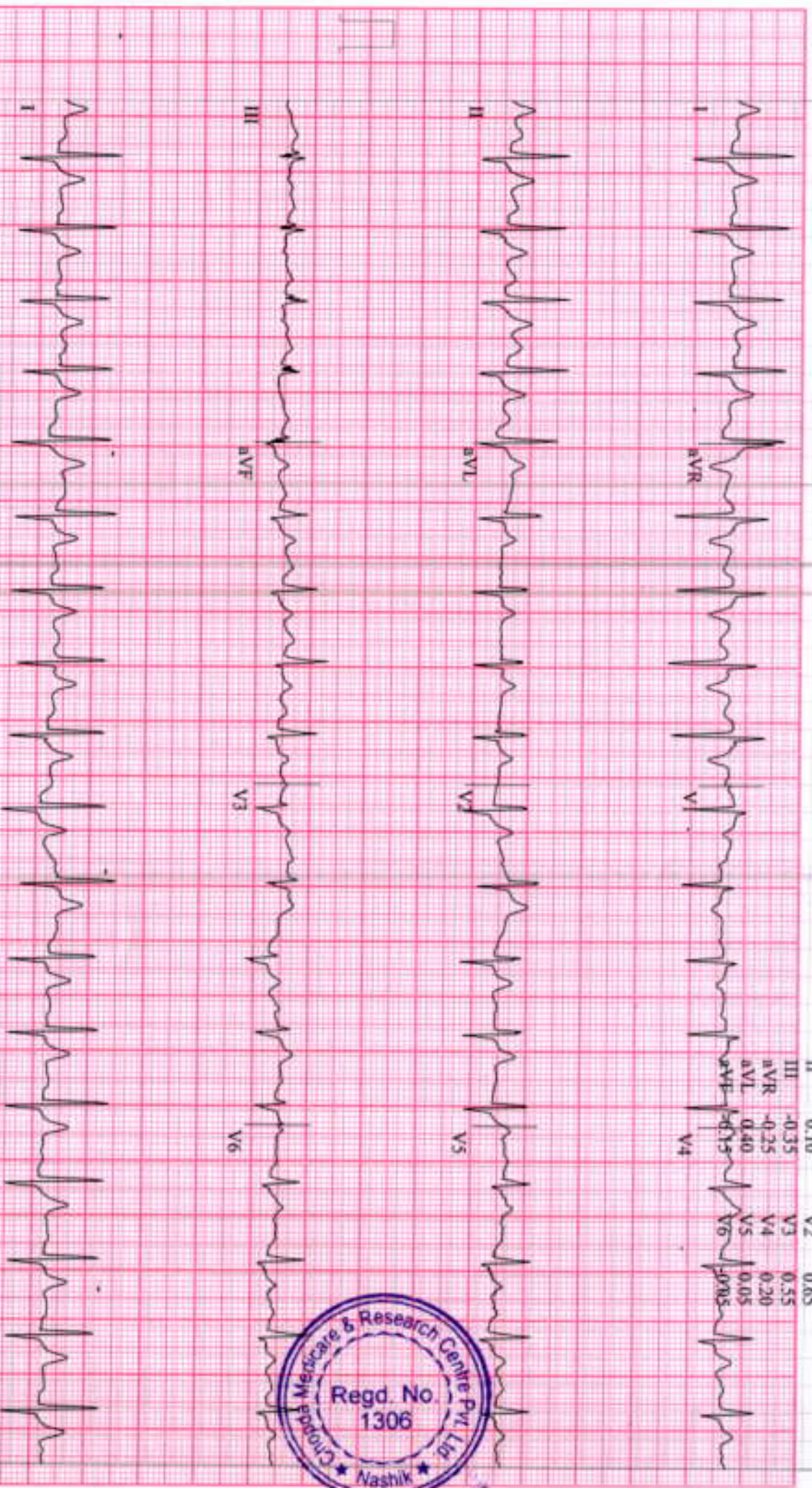

GE CASE V6.73 (2)
25 mm/s 10 mm/mV 50Hz 0.01Hz FRF+ HRILL

Start of Test: 0:26pm



DHANANJAY JAYDEV, THAKUR
 Patient ID 18040639.
 02/05/2024
 1:53:30pm

90 bpm
 150/90 mmHg

12-Lead Report
RECOVERY
 #1
 01:50

BRUCE
 0.0 mph
 0.0 %

Measured at 60ms Post J (10mm/mV)
 Auto Points

Magnum Heart Institute

4026-1503

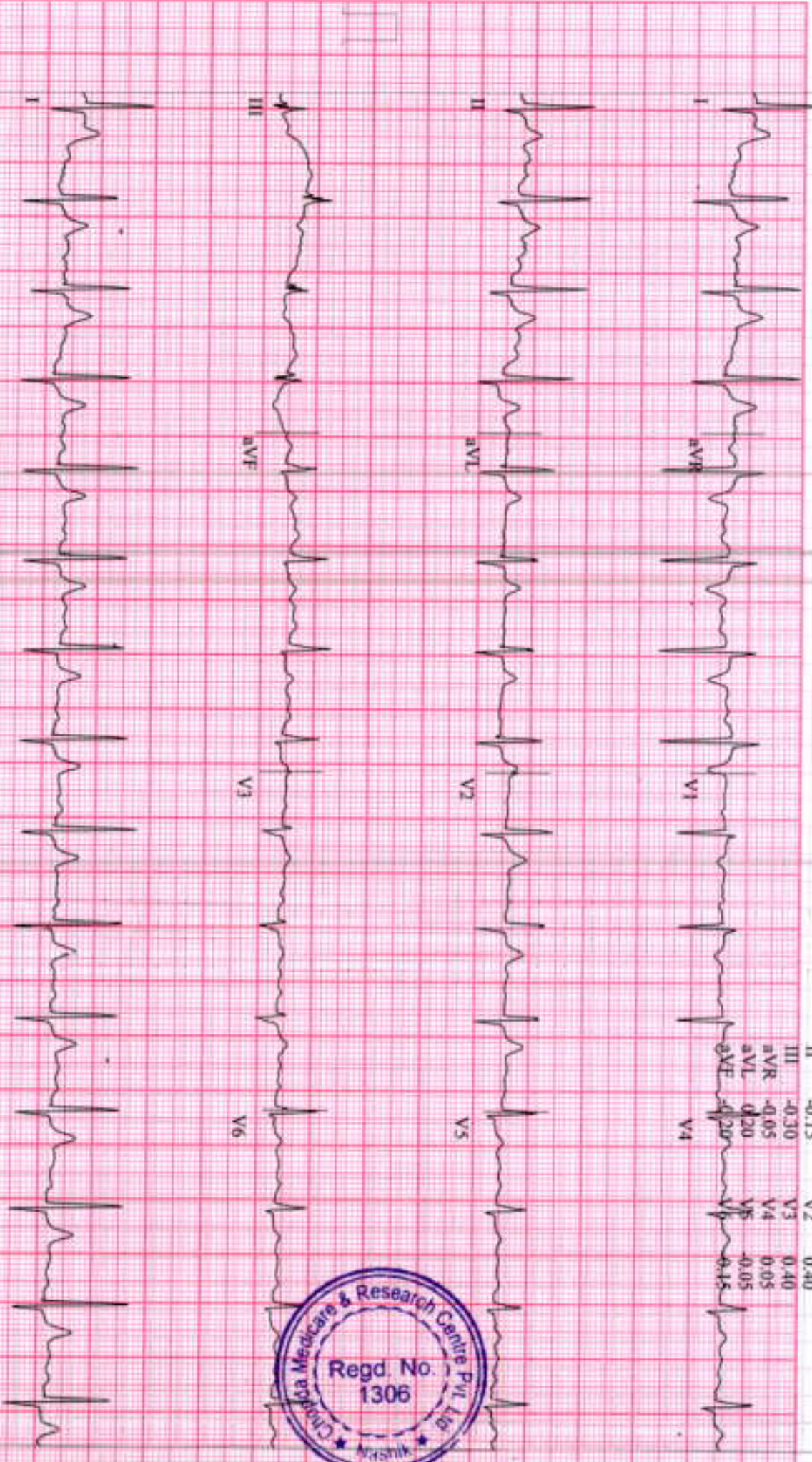

Lead	ST(mm)	Lead	ST(mm)
I	0.15	V1	0.35
II	-0.15	V2	0.40
III	-0.30	V3	0.40
aVR	-0.05	V4	0.05
aVL	0.20	V5	-0.05
aVF	-0.20	V6	-0.15



GE CASE V6.73 (2)
 25 mm/s 10 mm/mV 50Hz 0.01Hz FRF+ HRGLD

Start of Test: 00:26pm

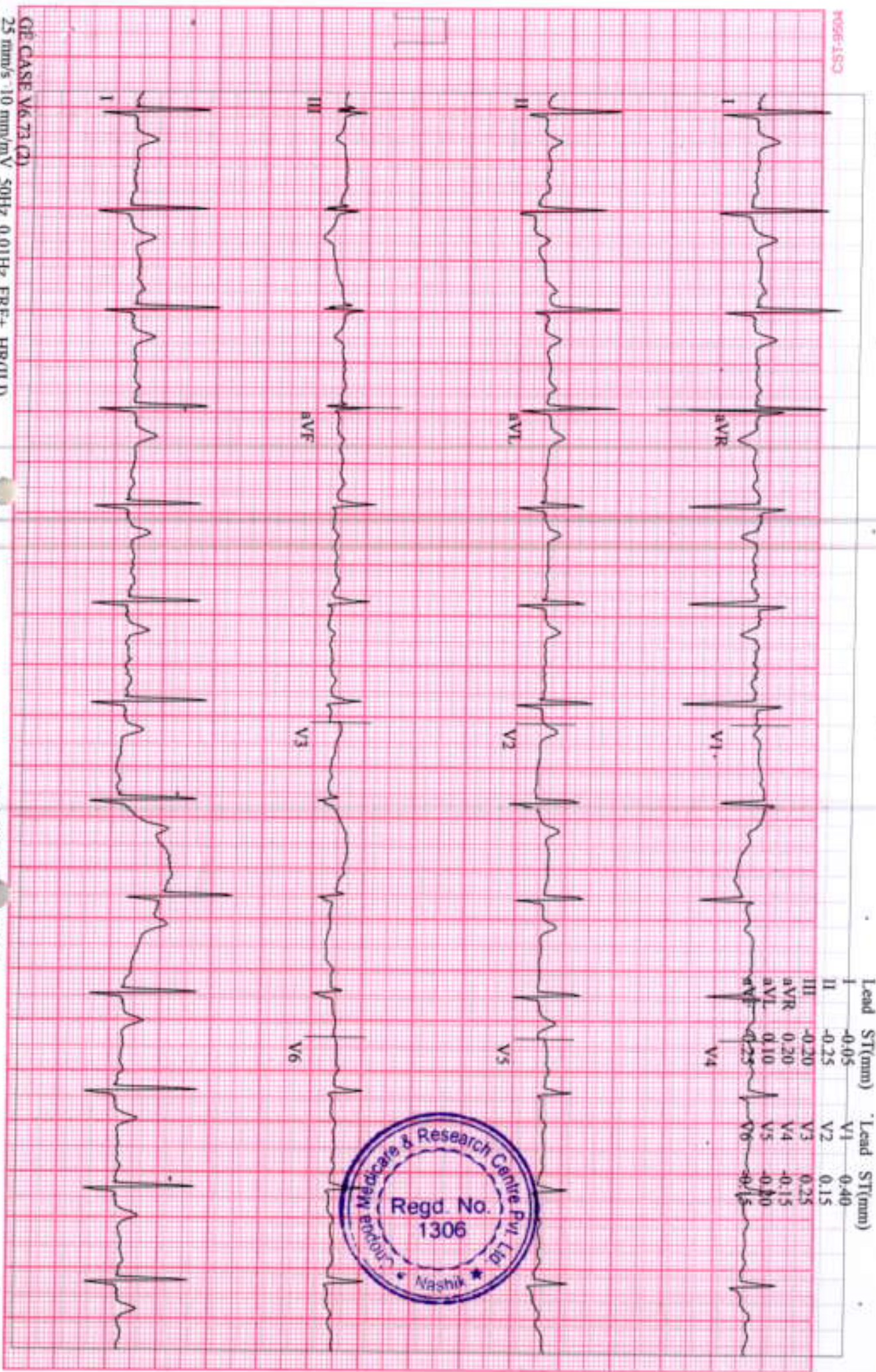

Lead	ST(mm)	Lead	ST(mm)
I	-0.05	V1	-0.40
II	-0.25	V2	0.15
III	-0.20	V3	0.25
aVR	0.20	V4	-0.15
aVL	0.10	V5	-0.10
aVF	0.25	V6	-0.15



Measured at 60ms Post J (10mm/mV)

Auto Points

#056-15C

Lead	ST(mm)	Lead	ST(mm)
I	0.00	V1	0.25
II	-0.40	V2	0.20
III	-0.35	V3	0.15
aVR	0.20	V4	-0.15
aVL	0.20	V5	-0.35
aVF	0.35	V6	-0.40

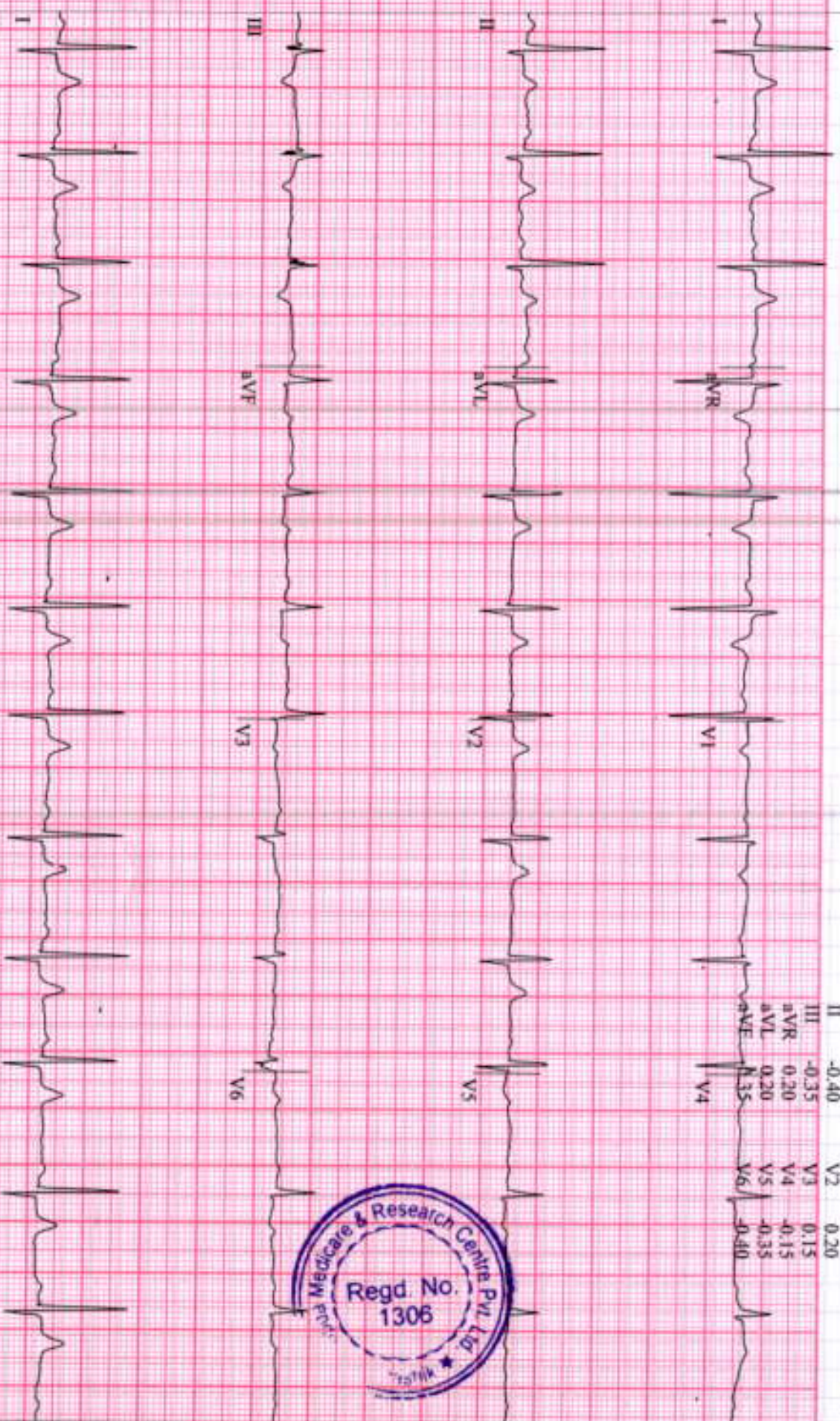



Chopda Medicare & Research Centre Pvt. Ltd.

MAGNUM

HEART INSTITUTE



Patient Name: MR. THAKUR DHANANJAY JAYDEV / MRN-18040639
Age / Gender : 60 Yr / M
Req. Doctor: Dr. SALUNKE VIJAY
Regn. Number: OPD.23-24-14873

Request Date : 05-02-2024 11:15 AM

Reporting Date : 05-02-2024 01:40 PM
Report Status : Finalized

USG ROUTINE ABDOMEN & PELVIS

OBSERVATION:

LIVER : SHOWS NORMAL IN SIZE, SHAPE, POSITION & ECHOTEXTURE.

NO FOCAL LESION.

NO INTRINSIC MASS LESION SEEN IN LIVER PARENCHYMA.

PV AND CBD : NORMAL IN IVC & AORTA

GALL BLADDER IS WELL DISTENDED & THERE IS NO STONE SEEN.

SPLEEN AND PANCREAS SHOWS NORMAL ECHOTEXTURE.

BOTH KIDNEYS SHOWS NORMAL SIZE, SHAPE, POSITION & ECHOTEXTURE.

RIGHT KIDNEY MEASURES – 9.5 CM X 4.1 CM

LEFT KIDNEY MEASURES – 9.4 CM X 4.0 CM

URINARY BLADDER – NORMAL

PROSTATE – 3.2 CM X 3.3 CM

NO LYMPHADENOPATHY

NO PLEURAL EFFUSION SEEN

IMPRESSION:

NORMAL ABDOMINAL STUDY



Dr. Manoj Choudhari
Radiologist





ECHOCARDIOGRAPHY AND COLOUR DOPPLER IMAGING

Patient Name: MR. THAKUR DHANANJAY JAYDEV / MRN-18040639

Age / Gender : 60 Yr / M

Req. Doctor: Dr. SALUNKE VIJAY

Regn. Number: OPD.23-24-14873

Request Date : 05-02-2024 11:15 AM

Reporting Date : 05-02-2024 12:07 PM

Report Status : Finalized

REGIONAL ANALYSIS OF THE HEART

2 D ECHO-CARDIOGRAPHY WITH PRINT

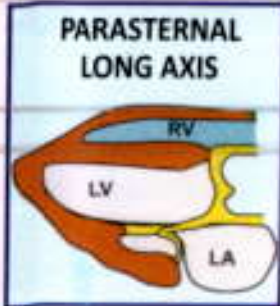

PARASTERNAL LONG AXIS

OBSERVATION:

NORMAL SIZED LV WITH GOOD LV FUNCTION EF=60%

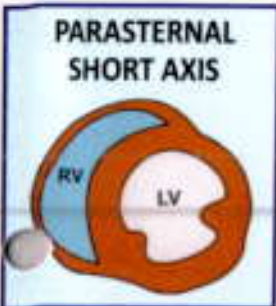

PARASTERNAL SHORT AXIS

SITUS SOLITUS

LEFT VENTRICLE - NORMAL SIZED
NO REGIONAL WALL MOTION ABNORMALITY
NO S/O LV HYPERTROPHY IVS = mm ,PW = mm PRESENT-
NO S/O DIASTOLIC DYSFUNCTION.
OVERALL GOOD LV FUNCTION EF= 60 %

LEFT ATRIUM -NORMAL SIZED, NO CLOT .

RIGHT ATRIUM /VENTRICLE -NORMAL SIZED
OVERALL GOOD RV FUNCTION

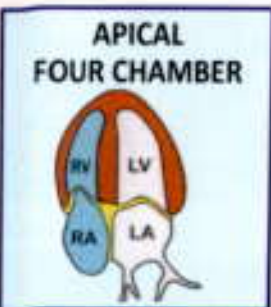

APICAL FOUR CHAMBER

OTHER VALVES - NORMAL EXCEPT TRIVIAL TRICUSPID REGURGITATION

NO S/O PULMONARY HYPERTENSION PRESENT
PULMONARY ARTERY SYSTOLIC PRESSURE = 20 mm Hg

NO S/O PERICARDIAL EFFUSION NOTED
NO S/O TAMPONADE PRESENT .NO S/O CONSTRICTION.

IVC 10-12 MM COLLAPSING WITH RESPIRATION

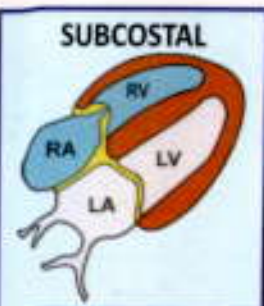

SUBCOSTAL

DR. AMIT PATEL
(CARDIOLOGIST)



DR. MANOJ CHOPDA
M.D. (Medicine)
D.M. (Cardiology)
Consulting Cardiologist
Reg. No. 18980

Dr. MANOJ B. CHOPDA
M.D.(Medicine) D.M.(Cardiology)
INTERVENTIONAL CARDIOLOGIST



THAKUR DHANANJAY

Request Department

HR : 72bpm
 P : 95ms
 PR : 160ms
 QRS : 90ms
 QT/QTc : 377/415ms
 P/QRS/T : 19/51/26deg.
 RV5/SV1 : 1.599/0.308mV

Male

60Years

OutpatientID:

Diagnostic Information:

- 1. Sinus Rhythm
- 2. Marked ST Elevation(V6)

ID-18040639

Room No.:



Report Confirmed By:

10mm/mV

25mm/s

