



NARAYAN MEMORIAL HOSPITAL

(A Unit of Narayan Health Services Pvt.Ltd.)
601 Diamond Harbour Road, Kolkata: 700034, Phone: +91 33 6640 0000, 62921 95051
Email: contact@nmh.org.in | Website: www.narayanmemorialhospital.com

Credit Tax Invoice

UHID : NMHK.2302133
Patient Name : Mr. SUMON MUKHERJEE
Age/Sex : 38 Year(s) / Male

Company : ArcoFemi Healthcare Ltd.
Patient Address : 153 BRAHMA SAMAJ ROAD ,BEHALA, Kolkata,
West Bengal, 700034

Bill Date : 06/01/2024 09:50AM
Bill No : OPCR10443
Receipt No :
Referred By : NMH
GSTNo : 19AACCN1707E1Z5
Mobile No : 9538825078

Sl.No	Services	Qty	Price (Rs.)	Dis Amt(Rs.)	Amount(Rs.)
1	HEALTH CHECKUPS Mediwheel Full Body Health Checkup Male Below 40	1	2200	0	2200

Bill Amount : 2200.00
To be paid by company : 2200.00

Sum of Rs. 2200.00
2200.00 to be paid by ArcoFemi Healthcare Ltd.

Cashier
Jayashree Hira / Jayashreeh

Report Despatch: On date of delivery 6.30 pm to 8 pm, Next Day: 12pm-4pm (incl.Sundays&Holidays).
Delivery Date is Valid only If Sample Given/test is done on Billing Date,before 1PM
If sample given on Sunday,report will delivered on Monday 6.30pm-8pm



Shamrao Mukherjee
DOB: 27/08/1985
Male / MALE

3544 6204 9987



आदर्शागर-आम आदमी का अधिकार



Health Check Up NMH <healthcheckup.nmh@gmail.com>

Kindly considered this booking

1 message

Customer Care :Mediwheel : New Delhi <customercare@mediwheel.in>

6 January 2024 at 09:35

To: "healthcheckup.nmh@gmail.com" <healthcheckup.nmh@gmail.com>

Cc: "Wellness : Mediwheel : New Delhi" <wellness@mediwheel.in>, "Network : Mediwheel : New Delhi" <network@mediwheel.in>

Hi Narayan Memorial Hospital,

We have received the confirmation for the following booking. Please provide your confirmation by clicking on the yes and no button.

Hospital Package Name : Mediwheel Full Body Health Checkup Male Below 40

Patient Package Name : Mediwheel Full Body Health Checkup Male Below 40

Package Code : PKG10000474

Contact Details : 9538825078

Email : mukherjeesumon@rediffmail.com

Booking Date : 05-01-2024

Appointment Date : 06-01-2024

Confirmation Status : Booking Confirmed

Preferred Time : 8:00am-8:30am

Member Information

Booked Member Name

Age

Gender

MR. MUKHERJEE SUMON

38 year

Male

Narayan Memorial Hospital

(A Unit of Narayan Health Services Pvt. Ltd.)

CIN No. : U85110WB2005PTC104884

GSTIN No. : 19AACCN1707E1ZS



DIAGNOSTICS REPORT

Patient Name	: Mr. SUMON MUKHERJEE	Order Date	: 06/01/2024 09:50
Age/Sex	: 38 Year(s)/Male	Report Date	: 06/01/2024 15:10
UHID	: NMHK.2302133	IP No	:
Ref. Doctor	: NMH	Facility	: NARAYAN MEMORIAL HOSPITAL
		Mobile	: 9538825078
Address	: 153 BRAHMA SAMAJ ROAD, BEHALA, Kolkata, West Bengal, 700034		

USG REPORT OF WHOLE ABDOMEN (SCREENING)

LIVER : Liver is normal in size. **Parenchymal echogenicity is mildly raised.** Intrahepatic biliary radicles are not dilated. No focal mass lesion is seen.

PORTA :PV : Normal. PV measures 0.9 cm.

CD : Normal . CD measures 0.4 cm.

GALL BLADDER : Operated.

PANCREAS : Pancreas is normal in size and parenchymal echogenicity. Pancreatic duct is not dilated.

SPLEEN : Spleen is not enlarged and parenchyma shows normal homogeneous pattern.

KIDNEYS : Both kidneys are normal in size, shape, outline, position and parenchymal echogenicity. Corticomedullary differentiation maintained. No evidence of any calculus/ mass / hydronephrosis is seen. **Small cortical cyst are noted at lower pole of right kidney. The larger one measures 2.6 mm x 2.3 mm approx.**

Right kidney measures : 10.5 cm & Left kidney measures : 9.5 cm.

URINARY BLADDER : Urinary bladder is normal in contour, outline and distension. No vesical lesion is seen.

PROSTATE : Prostate is mildly enlarged, outline and echotexture appear normal. No focal lesion is seen. Prostate measures 3.8 cm x 3.7 cm x 3.4 cm. It weight approx 26 gm.

PERITONEUM : : No free fluid is noted.

Registered Office :
582, Diamond Harbour Road
Behala, Kolkata - 700 034

Corporate Office :
Behala Manton, 85, (Mail - 601)
Diamond Harbour Road, Kolkata - 700 034

Ph : 033 6640 0000 | Mob : +91 62921 95051 | E-mail : contact@nmh.org.in

www.narayanmemorialhospital.com

Follow us on     

Narayan Memorial Hospital

(A Unit of Narayan Health Services Pvt. Ltd.)

CIN No. : U85110WB2005PTC104884

GSTIN No. : 19AACCN1707E1ZS



DIAGNOSTICS REPORT

Patient Name	: Mr. SUMON MUKHERJEE	Order Date	: 06/01/2024 09:50
Age/Sex	: 38 Year(s)/Male	Report Date	: 06/01/2024 15:10
UHID	: NMHK.2302133	IP No	:
Ref. Doctor	: NMH	Facility	: NARAYAN MEMORIAL HOSPITAL
		Mobile	: 9538825078
Address	: 153 BRAHMA SAMAJ ROAD, BEHALA, Kolkata, West Bengal, 700034		

RETROPERITONEUM : IVC and aorta appear normal. No lymphadenopathy is seen.

IMPRESSION :

- Grade I fatty changes in liver.
- Post cholecystectomy status.
- Cortical cysts in right kidney.
- Grade I prostatomegaly.

**Dr. MADHUSHREE RAY NASKAR , MBBS
, DMRD**

Consultant Radiologist

RegNo: 57032

Registered Office :
582, Diamond Harbour Road
Behala, Kolkata - 700 034

Corporate Office :
Behala Manton, 85, (Mail - 601)
Diamond Harbour Road, Kolkata - 700 034

Ph : 033 6640 0000 | Mob : +91 62921 95051 | E-mail : contact@nmh.org.in

www.narayanmemorialhospital.com

Follow us on     

Narayan Memorial Hospital

(A Unit of Narayan Health Services Pvt. Ltd.)

CIN No. : U85110WB2005PTC104884

GSTIN No. : 19AACCN1707E1ZS



DIAGNOSTICS REPORT

Patient Name	: Mr. SUMON MUKHERJEE	Order Date	: 06/01/2024 09:50
Age/Sex	: 38 Year(s)/Male	Report Date	: 06/01/2024 11:46
UHID	: NMHK.2302133	IP No	:
Ref. Doctor	: NMH	Facility	: NARAYAN MEMORIAL HOSPITAL
		Mobile	: 9538825078
Address	: 153 BRAHMA SAMAJ ROAD, BEHALA, Kolkata, West Bengal, 700034		

ELECTROCARDIOGRAM REPORT (ECG)

HR : 63 bpm

Rhythm : Sinus

P wave : Normal

PR Interval : 140 msec

QRS axis : Normal

QRS duration : 94 msec

QRS configuration : Normal

T wave : Normal

ST segment : Isoelectric

QTc : 402 msec

QT : 390 msec

IMPRESSION:

- Sinus rhythm.
- Normal ECG

Clinical correlation please.

**Dr.INDIRA BANERJEE , MD,DNB,FNB,M
RCPCH (UK)**

Board Certified Comprehensive
Echocardiographer (USA)

Registered Office :
582, Diamond Harbour Road
Behala, Kolkata - 700 034

Corporate Office :
Behala Manton, 85, (Mail - 601)
Diamond Harbour Road, Kolkata - 700 034

Ph : 033 6640 0000 | Mob : +91 62921 95051 | E-mail : contact@nmh.org.in

www.narayanmemorialhospital.com

Follow us on     

SUMON MUKHERJEE

2382133

Male

38 years

..... cm / kg

HR 63/min

P 45 °

SINUS RHYTHM

NORMAL ECG

Intervals:

RR 960 ms

P 114 ms

PR 140 ms

QRS 94 ms

QT 390 ms

QTc 402 ms

(Bazett)

10 mm/mV

T 41 °

P (II) 0.13 mV

S (V1) -1.08 mV

R (V5) 1.51 mV

Sokol. 2.79 mV

6.02

UNCONFIRMED REPORT

10 mm/mV

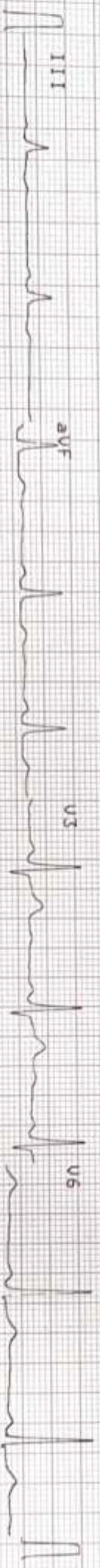
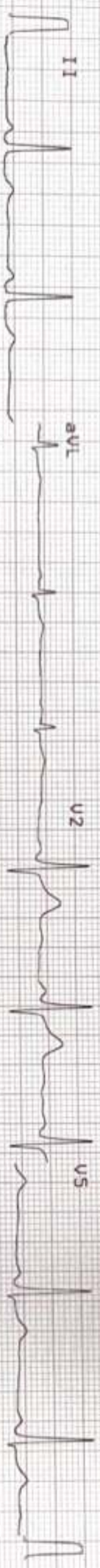
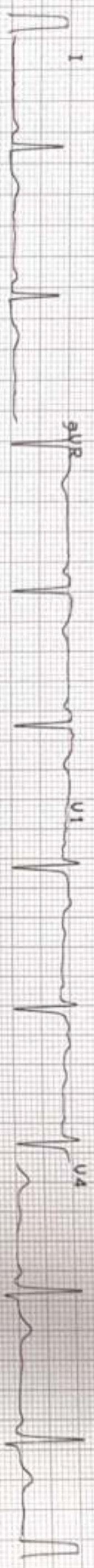

10 mm/mV

25-25 Hz

50

585

26.01.2024

11:16

NRARYAN MEMORIAL HOSPITAL, BEHALA

Part No. 2.157017M C6 0133 F-1 Plus 1.25 Ct

Narayan Memorial Hospital

(A Unit of Narayan Health Services Pvt. Ltd.)

CIN No. : U85110WB2005PTC104884

GSTIN No. : 19AACCN1707E1ZS



DIAGNOSTICS REPORT

Patient Name	: Mr. SUMON MUKHERJEE	Order Date	: 06/01/2024 09:50
Age/Sex	: 38 Year(s)/Male	Report Date	: 06/01/2024 19:47
UHID	: NMHK.2302133	IP No	:
Ref. Doctor	: NMH	Facility	: NARAYAN MEMORIAL HOSPITAL
		Mobile	: 9538825078
Address	: 153 BRAHMA SAMAJ ROAD, BEHALA, Kolkata, West Bengal, 700034		

ECHOCARDIOGRAPHY (SCREENING)

Status of Patient :

- * No regional wall motion abnormality at rest.
- * Good LV systolic function (EF = 63 %).
- * Good RV systolic function (TAPSE = 16 mm, RVS' = 0.1 m/s).
- * Mild concentric left ventricular hypertrophy.
- * Normal valve morphology.
- * Grade II diastolic dysfunction (E/e' = 12.8).
- * No pericardial effusion.
- * Estimated PASP = 24 mmHg.
- * No pulmonary arterial hypertension.
- * IVC normal diameter & > 50% respiratory variation.
- * No thrombus, mass, vegetation seen.

Dr. Sudip Chakraborty, MBBS, DIP (Preventative Cardiology) fellow Clinical

RegNo: 56285

Registered Office :
582, Diamond Harbour Road
Behala, Kolkata - 700 034

Corporate Office :
Behala Manton, 85, (Mail - 601)
Diamond Harbour Road, Kolkata - 700 034

Ph : 033 6640 0000 | Mob : +91 62921 95051 | E-mail : contact@nmh.org.in

www.narayanmemorialhospital.com

Follow us on     

Narayan Memorial Hospital

(A Unit of Narayan Health Services Pvt. Ltd.)

CIN No. : U85110WB2005PTC104884

GSTIN No. : 19AACCN1707E1ZS



DIAGNOSTICS REPORT

Patient Name	: Mr. SUMON MUKHERJEE	Order Date	: 06/01/2024 09:50
Age/Sex	: 38 Year(s)/Male	Report Date	: 07/01/2024 13:04
UHID	: NMHK.2302133	IP No	:
Ref. Doctor	: NMH	Facility	: NARAYAN MEMORIAL HOSPITAL
		Mobile	: 9538825078
Address	: 153 BRAHMA SAMAJ ROAD, BEHALA, Kolkata, West Bengal, 700034		

X-RAY CHEST PA VIEW

No active lung parenchymal lesion is seen.
Both hila are normal in position, size and density.
Cardiothoracic ratio appear normal.
Trachea and mediastinum are normal in position.
Both costo-phrenic angles are clear.
Domes of diaphragm are normal in position and outlines are well delineated.
Bony thorax appears unremarkable .

IMPRESSION :-

No significant lung parenchyma abnormality.

Needs clinical correlation.

**Dr. SUBRATA NAG , MBBS, DNB, Fellow
intervention/endovascular surgery**





RegNo: 66718

Registered Office :
582, Diamond Harbour Road
Behala, Kolkata - 700 034

Corporate Office :
Behala Manton, 85, (Mail - 601)
Diamond Harbour Road, Kolkata - 700 034

Ph : 033 6640 0000 | Mob : +91 62921 95051 | E-mail : contact@nmh.org.in

www.narayanmemorialhospital.com

Follow us on     



LABORATORY INVESTIGATION REPORT

Patient Name : Mr. SUMON MUKHERJEE

UHID : NMHK.2302133

Episode : OP

Ref. Doctor : NMH

Address : 153 BRAHMA SAMAJ ROAD , BEHALA ,Kolkata,West Bengal ,700034

Age/Sex : 38 Year(s) / Male

Order Date : 06/01/2024 09:50

Mobile No : 9538825078

DOB : 27/08/1985

Facility : NARAYAN MEMORIAL HOSPITAL

Biochemistry

INVESTIGATION	RESULTS	UNITS	BIOLOGICAL REF RANGE
Sample No : 07H0155381	Collection Date : 06/01/24 10:10	Ack Date : 06/01/2024 11:03	Report Date : 06/01/24 14:13

SERUM CREATININE

Sample- Serum

SAMPLE : SERUM

SERUM CREATININE 0.8 mg/dl 0.7 - 1.2

Method - Jaffe Gen2 Compensated

LIVER FUNCTION TEST (LFT)

Sample- Serum

SAMPLE : SERUM

TOTAL BILIRUBIN 1.4 ▲ mg/dl 0 - 1.1

Method - Diazo Method

DIRECT BILIRUBIN 0.4 ▲ mg/dl 0 - 0.2

Method - Diazo Method

INDIRECT BILIRUBIN 1.0 ▲ mg/dl 0.2 - 0.9

Method - Calculated

SGPT (ALT) 29 U/L 0 - 34

Method - IFCC Without Pyridoxal Phosphate

SGOT (AST) 21 U/L 0 - 31

Method - IFCC Without Pyridoxal Phosphate

ALKALINE PHOSPHATASE 109 U/L 53 - 128

Method - IFCC

TOTAL PROTEIN 7.3 g/dl 6.4 - 8.2

Method - Biuret

ALBUMIN 5.1 gm/dl 3.5 - 5.2

Method - Bromocresol Green

GLOBULIN 2.2 g/dl 2 - 3.5

Method - Calculated

ALBUMIN:GLOBULIN 2.3 - 1.1 - 2.5

Method - Calculated

GGT 26 U/L 8 - 61

Method - Enzymatic colorimetric assay

BLOOD UREA NITROGEN

Sample- Serum

BLOOD UREA NITROGEN 7.0 mg/dl 6 - 20



LABORATORY INVESTIGATION REPORT

Patient Name : Mr. SUMON MUKHERJEE	Age/Sex : 38 Year(s) / Male
UHID : NMHK.2302133	Order Date : 06/01/2024 09:50
Episode : OP	Mobile No : 9538825078
Ref. Doctor : NMH	DOB : 27/08/1985
Address : 153 BRAHMA SAMAJ ROAD , BEHALA ,Kolkata,West Bengal ,700034	Facility : NARAYAN MEMORIAL HOSPITAL

Method - Calculated

LIPID PROFILE

Sample-

Serum

SAMPLE : SERUM

TOTAL CHOLESTEROL

160

mg/dl

Desirable < 200 |
Borderline 200-239 |
High >= 240

Method - CHOD-PAP

HDL CHOLESTEROL

39 ▼

mg/dl

40 - 60

Method - Homogenous Enzymatic Colorimetric

LDL CHOLESTEROL

72

mg/dl

Optimal < 100 |
Borderline 130 - 159 |
High > 160

Method - Homogenous Enzymatic Colorimetric

VLDL

49 ▲

mg/dl

0 - 30

Method - CALCULATED

CHOLESTEROL-HDL RATIO

4.10

-

LDL-HDL RATIO

1.84

-

TRIGLYCERIDES

245

mg/dl

Desirable < 150 |
Borderline 150 - 200 |
High > 200

Method - Enzymatic Colorimetric

URIC ACID

Sample-

Serum

SAMPLE : SERUM

URIC ACID

6.1

mg/dl

3.4 - 7

Method - Enzymatic Colorimetric

BUN / CREATINE RATIO

Sample-

Serum

SAMPLE : SERUM

BUN / CREATINE RATIO

8.75

GLYCOSYLATED HAEMOGLOBIN (HBA1C)

Sample-

EDTA Whole Blood A

SAMPLE : EDTA BLOOD

HBA1C

4.9



LABORATORY INVESTIGATION REPORT

Patient Name : Mr. SUMON MUKHERJEE

UHID : NMHK.2302133

Episode : OP

Ref. Doctor : NMH

Address : 153 BRAHMA SAMAJ ROAD , BEHALA ,Kolkata,West Bengal
700034

Age/Sex : 38 Year(s) / Male

Order Date : 06/01/2024 09:50

Mobile No : 9538825078

DOB : 27/08/1985

Facility : NARAYAN MEMORIAL HOSPITAL

Interpretation & Remark:

- HbA1c is used for monitoring diabetic control. It reflects the estimated average glucose
- HbA1c has been endorsed by clinical groups & American Diabetes Association guidelines 2017, for diagnosis of diabetes using a cut-off point of 6.5%.
- Trends in HbA1c are a better indicator of diabetic control than a solitary test.
- Low HbA1c in a non-diabetic individual are often associated with systemic inflammatory diseases, chronic anaemia (Specially severe iron deficiency anaemia & haemolytic), chronic renal failure and liver diseases. Clinical correlation suggested.
- Interference of Haemoglobinopathies in HbA1c estimation.
 - For HbF > 25%, an alternate platform (Fructosamine) is recommended for testing of HbA1c.
 - Homozygous hemoglobinopathy is detected, fructosamine is recommended for monitoring diabetic status.
 - Heterozygous state detected (D10/ turbo is corrected for HbS and HbC trait).
- For known diabetic patients, following values can be considered as a tool for monitoring the glycaemic control :

Excellent Control - 6 -7 %

Fair to Good Control - 7 - 8 %

Unsatisfactory Control - 8 - 10 %

Poor Control - > 10 %

Note : Hemoglobin electrophoresis (HPLC method) is recommended for detecting hemoglobinopathy.

BLOOD SUGAR(F)

Sample- Plasma

SAMPLE : PLASMA

BLOOD SUGAR FASTING

Method - Hexokinase

96

mg/dl

70 - 109

BLOOD SUGAR(PP)

Sample- Plasma

SAMPLE : PLASMA

BLOOD SUGAR PP

Method - Hexokinase

113

mg/dl

70.00 - 140.00

End of Report

Dr.S. Chatterjee
MD, MBBS, FAACC
(CONSULTANT BIOCHEMIST)

Checked By



LABORATORY INVESTIGATION REPORT

Patient Name : Mr. SUMON MUKHERJEE	Age/Sex : 38 Year(s) / Male
UHID : NMHK.2302133	Order Date : 06/01/2024 09:50
Episode : OP	Mobile No : 9538825078
Ref. Doctor : NMH	DOB : 27/08/1985
Address : 153 BRAHMA SAMAJ ROAD , BEHALA ,Kolkata,West Bengal ,700034	Facility : NARAYAN MEMORIAL HOSPITAL

Immunology

INVESTIGATION	RESULTS	UNITS	BIOLOGICAL REF RANGE
Sample No : 07H0155381	Collection Date : 06/01/24 10:10	Ack Date : 06/01/2024 11:03	Report Date : 06/01/24 14:13

THYROID FUNCTION TEST

Sample- Serum

SAMPLE : SERUM

T3 Method - ECLIA	1.24	ng/ml	0.60 - 1.80
T4 Method - ECLIA	7.6	ug/dL	5.40 - 11.70
TSH	2.39	uIU/ml	Adult Male - 0.27-5.5 0 Adult Female - 0.27- 5.50 Newborns - <25 Upto 12 years - 0.3- 5

Method - ECLIA

Interpretations:

- For diagnostic purposes, the result should always be assessed in conjunction with the patient's medical history, clinical examinations and other findings.
- The assay is unaffected by icterus (Bilirubin < 701 $\mu\text{mol/L}$ or < 41 mg/dL), hemolysis (Hb < 0.621 mmol/L or < 1 g/dL), lipemia (Intralipid < 1500 mg/dL), biotin (< 102 nmol/L or < 25 ng/ml), IgG < 2 g/dL and IgM < 0.5 g/dL)
- There is no high dose hook effect at TSH concentrations upto 1000 $\mu\text{mol/ml}$.
- TSH values may be transiently altered because of non thyroidal illness like several infections, liver disease, renal and heart failure, several burns, trauma and surgery etc. Drugs that decrease TSH values e.g. L-dopa, Glucocorticoid drugs that increase TSH values e.g. Iodine, Lithium, Amiodarone.
- The assay is unaffected by icterus (bilirubin < 633 $\mu\text{mol/L}$ or < 37 mg/dl), hemolysis (Hb < 1.4 mmol/L or < 2.3 g/dl), lipemia (triglycerides < 28.5 mmol/L or 2500 mg/dl) and biotin (< 409 nmol or < 100 ng/ml).
- The assay is unaffected by icterus (bilirubin < 599 $\mu\text{mol/L}$ or < 35 mg/dl), hemolysis (Hb < 1.2 mmol/L or < 2.0 g/dl), lipemia (Intralipid < 1800 mg/dl) and biotin (< 123 nmol or < 30 ng/ml).

End of Report

Dr.S. Chatterjee
MD, MBBS, FAACC
(CONSULTANT BIOCHEMIST)



LABORATORY INVESTIGATION REPORT

Patient Name : Mr. SUMON MUKHERJEE	Age/Sex : 38 Year(s) / Male
UHID : NMHK.2302133	Order Date : 06/01/2024 09:50
Episode : OP	
Ref. Doctor : NMH	Mobile No : 9538825078
	DOB : 27/08/1985
Address : 153 BRAHMA SAMAJ ROAD , BEHALA ,Kolkata,West Bengal ,700034	Facility : NARAYAN MEMORIAL HOSPITAL

Hematology

INVESTIGATION	RESULTS	UNITS	BIOLOGICAL REF RANGE
Sample No : 07H0155381	Collection Date : 06/01/24 10:10	Ack Date : 06/01/2024 11:02	Report Date : 06/01/24 11:27

BLOOD GROUPING & Rh TYPING

Sample- EDTA Whole Blood

SAMPLE : EDTA BLOOD

BLOOD GROUP

' A '

Method - Agglutinationforward & Reverse

RH TYPE

POSITIVE

COMPLETE HAEMOGRAM (CBC)

Sample- EDTA Whole Blood

SAMPLE : EDTA BLOOD

HAEMOGLOBIN (HB)

15.5

gm/dl

13 - 17

Method - Colorimetric method (Cyn Meth)

RBC COUNT

5.1

x10⁶/ul

4.5 - 5.5

Method - Electrical Impedance Method

TOTAL WBC COUNT

6.6

10³/cm³

4 - 10

m

Method - Electrical Impedance Method

PLATELET COUNT

200

10³/cm³

150 - 410

m

Method - Electrical Impedance Method

PCV

47

%

40 - 50

Method - RBC pulse ht. detection method

MCV

92

f

83 - 101

Method - calculated

MCH

30

pg

27 - 32

Method - Calculated

MCHC

33

gm/dl

31.5 - 34.5

Method - Calculated

ESR

05

%

0 - 10

Method - Modified Westergren Method

DIFFERENTIAL COUNT

NEUTROPHILS

65

%

40 - 80

Method - Microscopy

LYMPHOCYTES

25

%

20 - 40

Method - Microscopy



LABORATORY INVESTIGATION REPORT

Patient Name : Mr. SUMON MUKHERJEE

UHID : NMHK.2302133

Episode : OP

Ref. Doctor : NMH

Address : 153 BRAHMA SAMAJ ROAD , BEHALA ,Kolkata,West Bengal
,700034

Age/Sex : 38 Year(s) / Male

Order Date : 06/01/2024 09:50

Mobile No : 9538825078

DOB : 27/08/1985

Facility : NARAYAN MEMORIAL HOSPITAL

MONOCYTES	05	%	2 - 10
<i>Method - Microscopy</i>			
EOSINOPHILS	05	%	1 - 6
<i>Method - Microscopy</i>			
BASOPHILS	00	%	0 - 2
<i>Method - Microscopy</i>			

PERIPHERAL BLOOD SMEAR

RBC

WBC

PLATELET

Normocytic normochromic.

Within normal limits.

Adequate.

End of Report

Dr. MAINAK CHAKRABORTY
MBBS, MD(PATH)
(CONSULTANT PATHOLOGIST)

Checked By