

Female

Normal sinus rhythm
Increased R/S ratio in V1, consider early transition or posterior infarct
Abnormal ECG

65 ms
362 / 417 ms
122 ms
80 ms
745 / 750 ms
22 / 82 / 80 degrees

QRS
QT/QTc/Raz
PR
P
RR/PP
P/QRST

Technician:
Ordering Phy:
Referring Phy:
Attending Phy:

W. K. K. K.

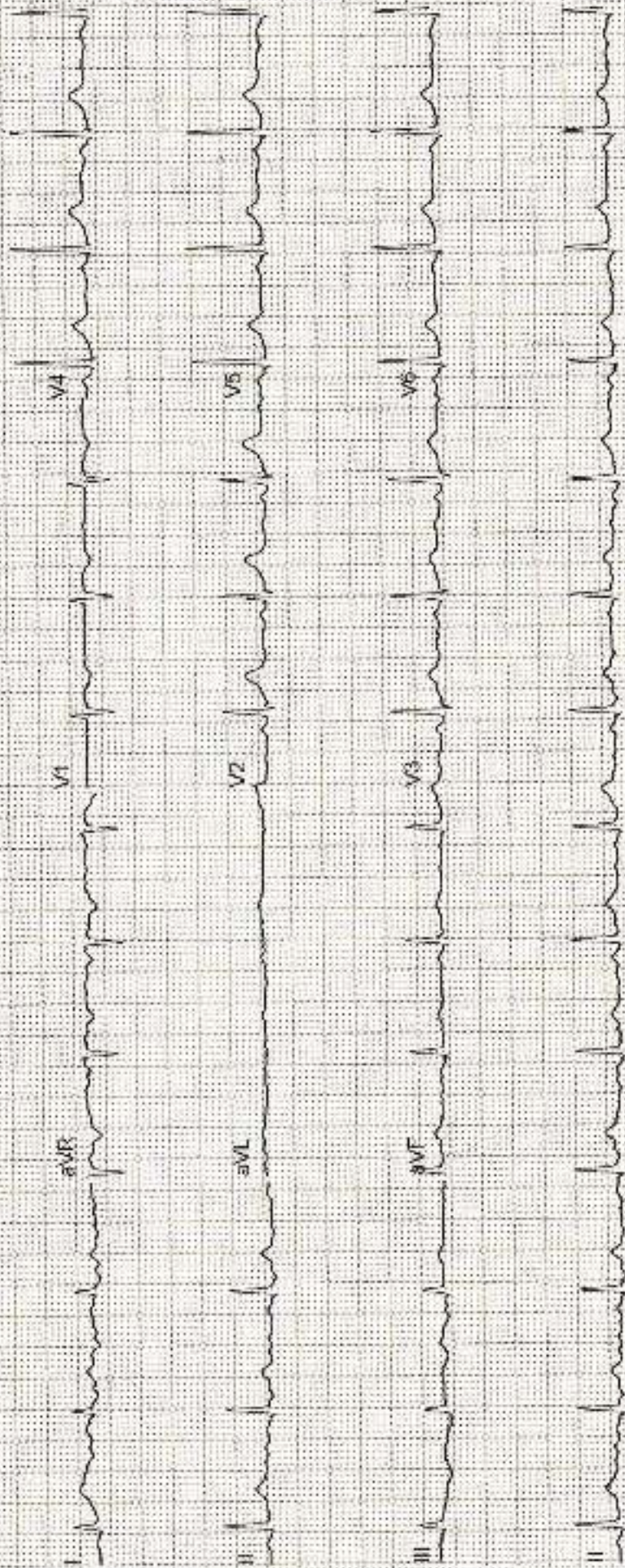

Dr. Siddharth Malaiya



MRBS, MS (Ophthalmology), FIVPEI, Hyd. (Cornea & LASIK)

FRIIHC, Australia (Ocular surface & Stem cells)

Fellow L. V Prasad Eye Institute, Hyderabad, Ex-Faculty ASG Eye Hospital, Jodhpur

Consultant Ophthalmologist & Cornea Super-specialist

Phaco-refractive & Cornea transplant surgeon

Name: Mrs. Jyoti Kumari

Age/Sex: 31/F

Date: 9/11/24

Co

Vision	UCVA	Glasses	Pinhole	AR
RE	C/6 (P)			R -0.75 (-0.75 x 12)
LE	C/9 (P)			L -1.0

Eye	Sphere	Cylinder	Axis	BCVA	PG
RE		-0.75	70	C/6	R
LE	-0.75			C/6	L
Add					



ECHOCARDIOGRAPHY REPORT

Patient's Name	Juhi Kumari	Date	09/11/2024
Age/Sex	31Y/F	UHID	HC -22935
Referred By	Health Check	Done By	Dr.Gaurav Khandelwal

M- Mode / 2D Measurements:

LA	26mm	Ao	22mm
IVSd	10mm	IVSs	15mm
LVEDd	37mm	LVEDs	25mm
PWd	10mm	PWs	14mm
RA	24mm	RV	21mm

Doppler Study :-

Valves	Measurements			
Mitral Valve	E : 0.9m/sec	A : 0.6m/sec	E/A : 1.3	E' : m/sec
Aortic Valve	AV Vmax : 1.2 m/sec	-	-	-
Tricuspid Valve	TR PG : mmHg	-	-	-
Pulmonary Valve	PV Vmax : 0.9m/sec	-	-	-

2D ECHO Doppler

Dimensions : Normal Chamber Dimensions
Mitral Valve : Normal
Aortic Valve : Normal
Tricuspid Valve : Normal
Pulmonary Valve : Normal
Pericardium : Normal
IVC : Normal
Diastolic Function : Normal
IAS/IVS : Intact
RWMA : No **LVEF : 60%**

Impression:

- Normal 2D ECHO & Doppler Study
- No RWMA at Rest (LVEF: 60%)

DR. GAURAV KHANDELWAL
 DM (Cardiology), FACC, FESC, FSCAI, FIC
 INTERVENTIONAL CARDIOLOGIST

Patient Name:	JUHI KUMARI	Patient ID:	ASIB.0000012935
Age:	31 Years	Sex:	F
Accession Number:	17101.224013182	Modality:	US
Referring Physician:	ANAND JAT	Study:	ULTRASOUND WHOLE ABDOMEN
Study Date:	09-Nov-2024		

ULTRA SONOGRAPHY ABDOMEN

Liver:- is normal in size and echotexture. Portal and hepatic venous system appears normal. Intra and extra hepatic biliary radicals are not dilated.

Gall Bladder:- is normal in size and shape. Its lumen is echofree.

Pancreas is normal in size outline and echopattern.

Spleen is normal in size and echopattern.

Both kidneys are normal in size, shape and echogenicity. Central pelvicalyceal sinus and corticomedullary ratio are normal.

Right kidney measures:- 10.2x3.5cm

Left kidney measures:- 9.0x4.8 cm

No evidence of ascites is seen.

Urinary bladder is normal in shape and contour. Its wall is normal.

Uterus:- Uterus is anteverted and shows inhomogeneous echopattern. Cervix shows inhomogeneous echopattern.

Uterus measures:- 7.1x3.3x5.1cm. Endometrial thickness is 12mm.

Ovaries:- Both ovaries are normal in size, follicular pattern and show normal stromal echotexture.

Right ovary measures 1.5x2.2x1.2cm, volume- 2.1cc.

Left ovary measures 1.3x1.4x1.2cm, volume- 1.2cc.

No adnexal mass.

No free fluid in POD.

Others:- There is evidence of a small anechoic cystic lesion with thin incomplete internal septation measuring ~ 3.2x2.6x2.8cm (volume- 12cc) seen in the infra umbilical region in the midline antero-superior to the urinary bladder- ? Origin / ? Urachal remnant.

IMPRESSION:- Sonography Study Reveals:-

- A small anechoic cystic lesion with thin incomplete internal septation measuring ~ 3.2x2.6x2.8cm (volume- 12cc) in the infra umbilical region in the midline antero-superior to the urinary bladder- ? Origin / ? Urachal remnant.
- No other significant abnormality detected.

ADV:- Clinical correlation and further evaluation.

DR. KRATI KHANDELWAL
CONSULTANT RADIOLOGIST



Patient Name:	JUHI KUMARI	Patient ID:	ASHB.0000622935
Age:	31 Years	Sex:	F
Accession Number:	17101.12401.9595	Modality:	DX
Referring Physician:	ANAND JAT	Study:	CHEST
Study Date:	09-Nov-2024		

X-RAY CHEST (PA VIEW)

Both lung fields are clear. No active pleural or parenchymal lesion is seen.

The hila, mediastinum, bony thoracic cage and the diaphragmatic domes are normal.

The costophrenic and cardiophrenic angles are clear.

The cardiac silhouette is unremarkable.

IMP:- RADIOGRAPHIC IMAGE REVEALS:-

No significant abnormality detected.

Thanks for Ref

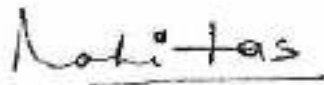

DR. HARI SANTOSH
CONSULTANT RADIOLOGIST

Date: 09-Nov-2024 12:28:10



--

Name : Mrs. JUHI KUMARI Age : 31Yr 2Mth 3Days Gender : Female
UHID : ASHB.0000022935 /BPLAH11726 W/BNo/RefNo: AHC
SIN \ LRN : 200952 \ 200953 \ 200954 \ 200955 \ 79961
Specimen : Blood
Ref Doctor : Dr. ANAND JAT



ASHB.0000022935

Collected on : 09-NOV-2024 10:15:33 AM Received on : 09-NOV-2024 10:54:15 AM Reported on : 09-NOV-2024 12:59:04 PM

MEDIWHEEL FULL BODY HEALTH ANNUAL PLUS CHECK FEMALE

TEST NAME	RESULT	BIOLOGICAL REFERENCE INTERVALS	UNITS
GLUCOSE - SERUM / PLASMA (FASTING)			
GLUCOSE - PLASMA (FASTING)	95	70-100	mg/dL
GLUCOSE - SERUM / PLASMA (POST PRANDIAL)			
GLUCOSE - PLASMA - (POST PRANDIAL)	97	70-140	mg/dL
GLYCOSYLATED HEMOGLOBIN (HBA1C) - WHOLE BLOOD	4.8	4.0-5.6	%
CHOLESTEROL - SERUM / PLASMA	167	Desirable: <200 Borderline High: 200-239 High >240	mg/dL
HDL CHOLESTEROL - SERUM / PLASMA	43	>40	mg/dL
LDL CHOLESTEROL - SERUM / PLASMA	118 *	Optimal: <100 Above optimal: 100-129 Borderline high: 130-159 High: 160-189 Very high: >190	mg/dL
TRIGLYCERIDES - SERUM / PLASMA	83	Normal<150 Borderline high 150-199 High 200-499 Very high: ≥ 500	mg/dL
VLDL CHOLESTEROL - SERUM	17	15-30	

Name : **Mrs. JUHI KUMARI** Age : **31Yr 2Mth 3Days** Gender : **Female**
 UHID : ASHB.0000022935 / BPLAH11726 W/BNo/RefNo : AHC
 SIN \LRN : 200951 \ 200958 \ 79961
 Specimen : Urine
 Ref Doctor : Dr. ANAND JAT



Collected on : 09-NOV-2024 11:25:50 AM Received on : 09-NOV-2024 12:03:28 PM Reported on : 09-NOV-2024 02:37:43 PM

MEDIWHEEL FULL BODY HEALTH ANNUAL PLUS CHECK FEMALE

<u>TEST NAME</u>	<u>RESULT</u>	<u>BIOLOGICAL REFERENCE INTERVALS</u>	<u>UNITS</u>
URINE ROUTINE (CUE)			
MACROSCOPIC EXAMINATION			
Specific Gravity(Automated – Reflectance Spectrometer)	1.010	1.005 - 1.025	
Colour:(Naked Eye Examination)	Pale-Yellow		
Transparency:(Naked Eye Examination)	Clear		
pH(Automated – Reflectance Spectrometer)	Neutral		
Protein :(Automated – Reflectance Spectrometer/Sulpho salicylic acid method)	Nil		
Sugar:(Automated - Reflectance Spectrometer/ Benedict's Test)	Nil		
Ketone(Automated – Reflectance Spectrometer/Rothera's test)	Nil		
Bilirubin: (Automated – Reflectance Spectrometer/Fouchet's method)	Nil		
Cells:			
RBC(Automated - Reflectance spectrometer/Microscopy/Flow cytometric)	Nil		
Pus Cells(Automated – Reflectance spectrometer/Microscopy/Flow	1-2	0.0 - 5.0/HPF	/hpf

Name : **Mrs. JUHI KUMARI** Age : **31Yr 2Mth 3Days** Gender : **Female**
UHID : ASHB.0000022935 / BPLAH11726 **W/BNo/RefNo** : AHC
SIN \LRN : 200951 \ 200958 \ 79961
Specimen : Urine
Ref Doctor : Dr. ANAND JAT



Collected on : 09-NOV-2024 11:25:50 AM **Received on** : 09-NOV-2024 12:03:28 PM **Reported on** : 09-NOV-2024 02:37:43 PM

cytometric)			
Epithelial Cells(Microscopic /Flow cytometric)	1-2	<20	/hpf
Yeast Cells	Absent		
Bacteria:	Absent		
Casts:(Microscopic /Flow cytometric)	Absent	ABSENT	
Crystals:(Microscopic /Flow cytometric)	Absent		
CBC			
HAEMOGLOBIN	13.4	12.0 to 15.1	g/dL
Packed cell volume (Calculated)	40.7	35.5 to 44.9	%
RBC COUNT(Impedance)	4.03	4.00-5.20	Million/ul
MCV-	100.9 *	80-100	fl
MCH-	33.3 *	27-32	pg
MCHC-	32.9	32-36	g/dL
RDW (Derived from RBC histogram)	17.0 *	12.2 - 16.1	%
TLC COUNT	5.50	4.0-11.0	10 ³ /mm ³
DIFFERENTIAL COUNT			
Neutrophils	56	40-80	%
Lymphocytes	34	20-40	%
Monocytes	6	2-10	%
Eosinophils	4	1-6	%
Basophils	0	0-2	%
Platelet Count(Impedance)	176.6	150-450	10 ³ /mm ³
Mean Platelet Volume	10.01	6.5-12.0	fl
ERYTHROCYTE SEDIMENTATION RATE (ESR)	20	0-20	mm/1st hr

Name : Mrs. JUHI KUMARI Age : 31Yr 2Mth 3Days Gender : Female
UHID : ASHB.0000022935 / BPLAH11726 W/BNo/RefNo : AHC
SIN \LRN : 200951 \ 200958 \ 79961
Specimen : Urine
Ref Doctor : Dr. ANAND JAT



Collected on : 09-NOV-2024 11:25:50 AM Received on : 09-NOV-2024 12:03:28 PM Reported on : 09-NOV-2024 02:37:43 PM

Report Status:Final

* END OF REPORT *

CHECKED BY : 154494
727938

A handwritten signature in black ink, appearing to read 'Dr. Shubhra Prasad', written over a light blue rectangular background.

Dr. Shubhra Prasad
Consultant Pathologist

Printed On : 12-NOV-2024 10:39:07 AM

