

NMU0047189  
33 Years

TOSHI SACHAN  
Female

3/9/2024 10:51:51 AM

Rate 78 . Sinus rhythm.....normal P axis, V-rate 50- 99  
. Borderline short PR interval.....PR int <120ms

PR 119  
QRSD 82  
QT 350  
QTc 399

--AXIS--  
P 37  
QRS 61  
T 32

- OTHERWISE NORMAL ECG -

12 Lead; Standard Placement

Unconfirmed Diagnosis

*NIR*  
*WU*  
*12*

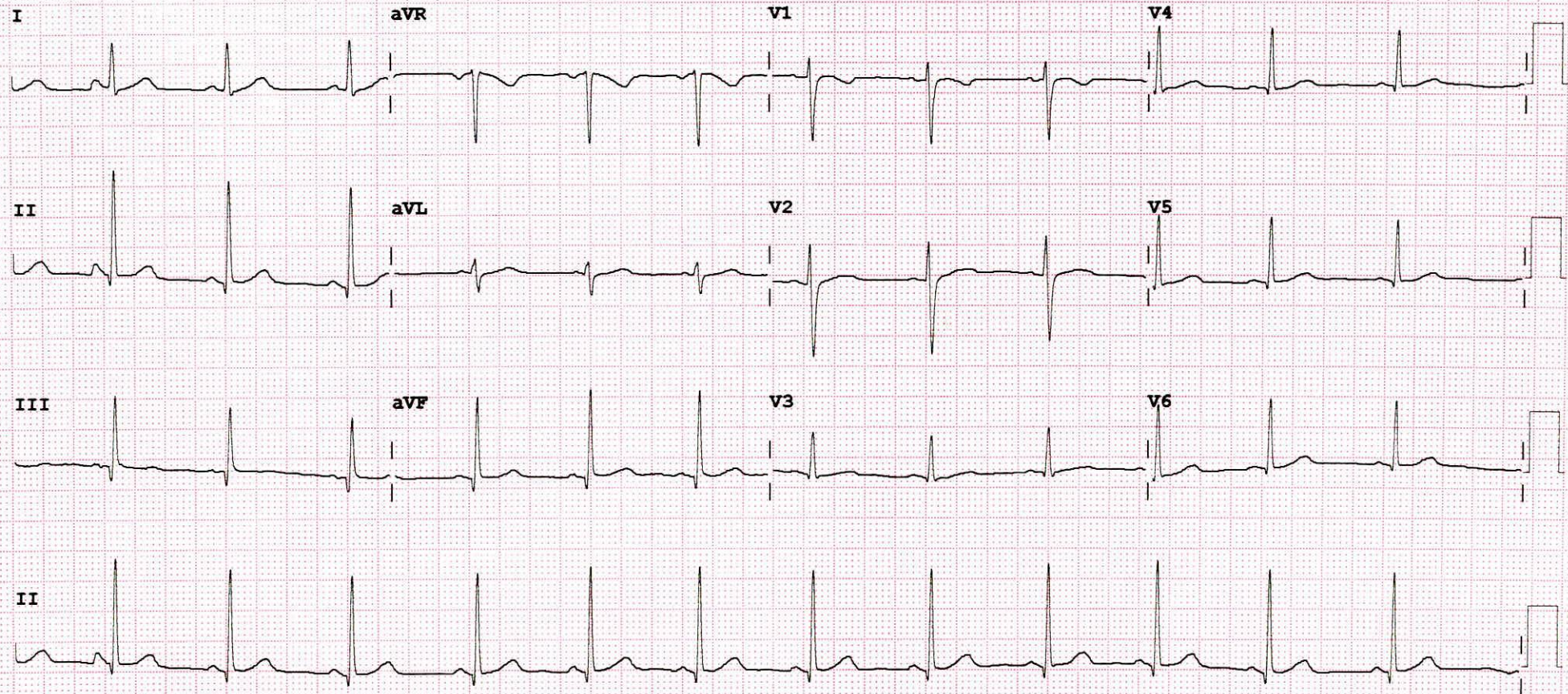

Device: Speed: 25 mm/sec Limb: 10 mm/mV Chest: 10.0 mm/mV F 60~ 0.15-100 Hz 100B CL P?



Patient ID:	NMU0047189	Patient Name:	TOSHI SACHAN
Age:	33 Years	Sex:	F
Accession Number:	NMBC60805	Modality:	DX
Referring Physician:	DR.DMO	Study:	CHEST
Study Date:	09-Mar-2024	Study Time:	09:20:51

**X RAY CHEST PA VIEW**

Both lungs are clear.

The frontal cardiac dimensions are normal.

The pleural spaces are clear.

Both hilar shadows are normal in position and density.

No diaphragmatic abnormality is seen.

Rudimentary cervical ribs bilaterally (right > left).

The soft tissues and rest of the bony thorax are normal.

**Impression:**

- **No significant abnormality is seen.**



DR. ANUPKUMAR AGRAWAL  
Consultant & HOD Radiology  
MBBS, MD

Date: 09-Mar-2024 14:37:04



**MEDICOVER**  
HOSPITALS

NAVI MUMBAI

## 2D ECHO CARDIOGRAPHY WITH COLOUR DOPPLER

*Name* : Mrs. Toshi Sachan

Date:-09/03/2024

*Age / Sex* : 57 Yrs /Female

UMR No. 0047176

*Referred By* : Health check up

### **FINDINGS:**

- No left ventricle regional wall motion abnormality.
- Normal left ventricle systolic function. LVEF = 60%.
- No left ventricle diastolic dysfunction.
- Trivial mitral regurgitation.
- No aortic regurgitation. No aortic stenosis.
- Trivial tricuspid regurgitation. No pulmonary hypertension.  
PASP = 21 mm Hg.
- No left ventricle clot / vegetation/pericardial effusion.
- Intact IAS and IVS.
- Normal left atrium and left ventricle dimensions.
- Normal right atrium and right ventricle dimensions.
- Normal right ventricle systolic function. No hepatic congestion.

### **IMP:**

- No RWMA.
- Trivial MR and TR. No PH.
- Normal LV and RV systolic function.

**DR. SAMEER VANKAR**  
MD DM CARDIOLOGY







**MEDICOVER**  
HOSPITALS

NAVI MUMBAI

**M-MODE MEASUREMENTS:**

LA	34	mm
AO root	28	mm
AO CUSP SEP	19	mm
LVID( s)	32	mm
LVID(d)	43	mm
IVS(d)	10	mm
LVPW(d)	10	mm
RVID(d)	28	mm
RA	31	mm
LVEF	60	%

	PEAK	MEAN	Vmax	Gradient of Regurgitation
MITRAL	N			Trivial
AORTIC	5			Nil
TRICUSPID	21			Trivial
PULMONERY	4.4			Nil



<b>Patient ID:</b>	<b>NMU0047189</b>	<b>Patient Name:</b>	<b>TOSHI SACHAN</b>
<b>Age:</b>	<b>33 Years</b>	<b>Sex:</b>	<b>F</b>
<b>Accession Number:</b>	<b>NMBC60805</b>	<b>Modality:</b>	<b>US</b>
<b>Referring Physician:</b>	<b>DR.DMO</b>	<b>Study:</b>	<b>USG ABDOMEN WHOLE</b>
<b>Study Date:</b>	<b>09-Mar-2024</b>	<b>Study Time:</b>	<b>09:32:10</b>

### USG WHOLE ABDOMEN (TAS)

LIVER is normal in size (14.4 cm), normal in shape and echotexture. No evidence of any focal lesion. The portal vein appears normal & shows normal hepato-petal flow. No evidence of intra-hepatic biliary duct dilatation.

GALL BLADDER appears partially distended with normal wall thickness. There is no obvious calculus or pericholecystic collection. CBD appears normal.

Visualised parts of head & body of PANCREAS appear normal.

SPLEEN is normal in size (10.4 cm) and echotexture. No focal lesion seen. Splenic vein is normal.

Both kidneys are normal in size, shape and echotexture with normal parenchymal reflectivity and maintained cortico-medullary differentiation. No hydronephrosis or calculi or mass seen.

URINARY BLADDER is partially distended; no e/o mass or calculi seen. Post-void residue is not significant.

UTERUS is retroverted and is normal in size, shape and echotexture; No focal lesion seen. ET measures – 4.9 mm.

Both ovaries are normal in size, shape and position.

Visualised bowel loops appear normal. There is no free fluid seen.

*NB:- This scan does not rule out all pathologies related to bowel and appendix.*

### IMPRESSION –

- **No significant abnormality detected.**

THIS REPORT IS NOT TO BE USED FOR MEDICOLEGAL PURPOSE. THE CONTENTS OF THIS REPORT REQUIRE CLINICAL CO-RELATION BEFORE ANY APPLICATION.

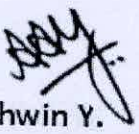

**Dr. Ashwin Y.**  
M.D. (Radio-Diagnosis)





**DEPARTMENT OF LABORATORY**

**NAVI MUMBAI**

<b>Patient Name</b> : Mrs. TOSHI SACHAN	<b>Age / Gender</b> : 33 Y(s)/Female
<b>Bill No/ UMR No</b> : NMBC60805/NMU0047189	<b>Referred By</b> : Dr. DMO
<b>Received Dt</b> : 09-Mar-24 09:12 am	<b>Report Date</b> : 09-Mar-24 06:59 pm

**FINAL REPORT**

<u>Parameters</u>	<u>Specimen</u>	<u>Result</u>	<u>Biological Reference Intervals</u>	<u>Method</u>
<b>CUE(COMPLETE URINE EXAMINATION)</b>				
<b><u>PHYSICAL EXAMINATION</u></b>				
VOLUME	Urine	20 ML		
COLOUR		PALE YELLOW	PALE YELLOW	
APPEARANCE		SLIGHTLY HAZY	CLEAR	
DEPOSIT		ABSENT	ABSENT	
<b><u>CHEMICAL EXAMINATION</u></b>				
SPECIFIC GRAVITY	Urine	1.020	1.000 - 1.030	Dipstick
PH		6.0	5.0 - 8.0	Dipstick
PROTEIN		NEGATIVE	NEGATIVE	Dipstick/Heat coagulation test
GLUCOSE		ABSENT	ABSENT	Dipstick/Benedict's test
UROBILINOGEN		NORMAL	NORMAL	Dipstick
KETONE		NEGATIVE	NEGATIVE	Dipstick/Rothera's Nitroprusside test.
BLOOD		NEGATIVE	NEGATIVE	Dipstick/Microscopy
BILIRUBIN		NEGATIVE	NEGATIVE	Dipstick/Fouchet's test
BILE SALT		NEGATIVE	NEGATIVE	Hay's sulphur powder test
BILE PIGMENT		NEGATIVE	NEGATIVE	Fouchet test
NITRITE		NEGATIVE	NEGATIVE	Dipstick
LEUCOCYTE ESTERASE		++	NEGATIVE	
<b><u>MICROSCOPIC EXAMINATION</u></b>				
PUS CELLS	Urine	25-30	0 - 5 /hpf	MICROSCOPIC EXAMINATION
RBC		NIL	0 - 5 /hpf	MICROSCOPIC EXAMINATION
EPITHELIAL CELLS		20-25	0 - 5 /hpf	MICROSCOPIC EXAMINATION
CRYSTALS		NIL	NIL	MICROSCOPIC EXAMINATION
CASTS		NIL	NIL	MICROSCOPIC EXAMINATION
BACTERIA		++		MICROSCOPIC EXAMINATION
YEAST		ABSENT		MICROSCOPIC EXAMINATION
AMORPHOUS DEPOSITS		ABSENT		MICROSCOPIC EXAMINATION
SPERMATOZOA				MICROSCOPIC EXAMINATION
MUCUS THREAD		ABSENT		MICROSCOPIC EXAMINATION





# MEDICOVER HOSPITALS

## DEPARTMENT OF LABORATORY

NAVI MUMBAI

<b>Patient Name</b> : Mrs. TOSHI SACHAN	<b>Age / Gender</b> : 33 Y(s)/Female
<b>Bill No/ UMR No</b> : NMBC60805/NMU0047189	<b>Referred By</b> : Dr. DMO
<b>Received Dt</b> : 09-Mar-24 09:12 am	<b>Report Date</b> : 09-Mar-24 06:59 pm

**Parameters**  
NOTE

**Specimen**

**Result**

**Biological Reference In Method**

Microscopic examination of urine is carried out on centrifuged urinary sediment.

\*\*\* End Of Report \*\*\*







**DEPARTMENT OF LABORATORY**

**NAVI MUMBAI**

<b>Patient Name</b> : Mrs. TOSHI SACHAN	<b>Age / Gender</b> : 33 Y(s)/Female
<b>Bill No/ UMR No</b> : NMBC60805/NMU0047189	<b>Referred By</b> : Dr. DMO
<b>Received Dt</b> : 09-Mar-24 09:12 am	<b>Report Date</b> : 09-Mar-24 01:53 pm

**FINAL REPORT**

<u>Parameter</u>	<u>Specimen</u>	<u>Result Values</u>	<u>Biological Reference</u>	<u>Method</u>
<b>COMPLETE BLOOD COUNT</b>				
<b>RBC</b>				
R B C COUNT	Blood	4.54	3.8 - 4.8 $10^6/\mu\text{L}$	
HEMOGLOBIN		12.3	12.0 - 15.0 g/dl	
PCV/HCT		36.9	40 - 50 % 36 - 46 %	
MCV		81	83 - 101 fl 83 - 101 fl	
MCH		27.0	27 - 32 pg	
MCHC		33.2	31.5 - 34.5 g/dL	
RDW(cv)		14.8	11.6 - 14.0 %	
<b>PLATELETS</b>				
PLATELET COUNT	Blood	137	150 - 400 $10^3/\mu\text{L}$	
MPV		11.5	7.5 - 11.5 fl	
<b>WBC</b>				
TC (TOTAL LEUCOCYTE COUNT)	Blood	5.9	4.0 - 11.0 $10^3/\mu\text{l}$	
<b>DIFFERENTIAL COUNT</b>				
NEUTROPHILS	Blood	71	40 - 80 %	
LYMPHOCYTES		19	20 - 40 %	
MONOCYTES		07	02 - 10 %	
EOSINOPHILS		03	00 - 06 %	
BASOPHILS		00	00 - 01 %	
PERIPHERAL SMEAR EXAMINATION		:		
RBC			Mild anisopoikilocytosis. Predominantly normocytic normochromic with microcytes, ovalocytes and elliptocytes.	
WBC			Normal morphology.	
PLATELETS			Mildly reduced in smear. Macroplatelets and giant platelets are also seen.	
ESR	CITRATED BLOOD	40	0 - 20 mm/1st hour	WESTERGREN'S METHOD
<b>BLOOD GROUPING AND RH</b>				
BLOOD GROUP		" O "		TUBE AGGLUTINATION
RH TYPE		POSITIVE		

\*\*\* End Of Report \*\*\*







**MEDICOVER**  
HOSPITALS

**DEPARTMENT OF LABORATORY**

**NAVI MUMBAI**

<b>Patient Name</b> : Mrs. TOSHI SACHAN	<b>Age / Gender</b> : 33 Y(s)/Female
<b>Bill No/ UMR No</b> : NMBC60805/NMU0047189	<b>Referred By</b> : Dr. DMO
<b>Received Dt</b> : 09-Mar-24 09:12 am	<b>Report Date</b> : 09-Mar-24 05:14 pm

Parameters

Specimen Result

TUBE AGGLUTINATI





**DEPARTMENT OF LABORATORY**

NAVI MUMBAI

<b>Patient Name</b> : Mrs. TOSHI SACHAN	<b>Age / Gender</b> : 33 Y(s)/Female
<b>Bill No/ UMR No</b> : NMBC60805/NMU0047189	<b>Referred By</b> : Dr. DMO
<b>Received Dt</b> : 09-Mar-24 09:12 am	<b>Report Date</b> : 09-Mar-24 12:52 pm

**FINAL REPORT**

<u>Parameters</u>	<u>Specimen</u>	<u>Result</u>	<u>Biological Reference Intervals</u>	<u>Method</u>
<b>SERUM ELECTROLYTES</b>				
SERUM SODIUM		138	136 - 145 mmol/L	ISE INDIRECT
SERUM POTASSIUM		4.3	3.5 - 5.1 mmol/L	ISE INDIRECT
SERUM CHLORIDES		102	98 - 107 mmol/L	ISE INDIRECT
<b>FBS (FASTING BLOOD GLUCOSE WITH URINE GLUCOSE)</b>				
FASTING BLOOD GLUCOSE		79	Normal Range : 70 - 99 mg/dL	Hexokinase
<b>T3,T4 AND TSH</b>				
T3		108.8	70 - 204 ng/dL	Method : ECLIA
T4		8.54	5.1 - 14.1 ug/dL	Method : ECLIA
TSH(THYROID STIMULATING HORMONE)		1.98	0.270 - 4.20 uIU/mL	Method : ECLIA
<b>SERUM CREATININE</b>				
CREATININE		0.82	0.6 - 1.2 mg/dl	Method : jaffe
<b>BUN / CREATININE RATIO</b>				
BUN (Blood Urea Nitrogen.)		12	7.0 - 21.0 mg/dL	Calculated
SERUM CREATININE		0.82	0.6 - 1.2 mg/dL	
BUN / CREATININE RATIO		14.6	10 - 20	
<b>LFT(LIVER FUNCTION TEST)</b>				
TOTAL BILIRUBIN		0.5	< 1.2 mg/dL	Method : Diazo Method
DIRECT BILIRUBIN		0.2	<= 0.20 mg/dL	Method: Diazo Method
INDIRECT BILIRUBIN		0.3	<= 1.0 mg/dL	
SGPT (ALT)		14	<= 33 U/L	Method : UV without P5P
SGOT (AST)		18	<= 32 U/L	Method : UV without P5P
ALKALINE PHOSPHATASE (ALP)		98	40 - 129 U/L 35 - 105 U/L	Method : PNPP, AMP Buffer - IFCC Ref.
TOTAL PROTEINS		8.1	6.0 - 8.0 g/dL	Method : Biuret method
SERUM ALBUMIN		5.0	3.5 - 5.2 g/dL	Method : Bromcresol Green (BCG)
GLOBULINS		3.1	2.5 - 3.5 g/dL	
A/G RATIO		1.61	1.2 - 2.5	
GAMMA GLUTAMYL TRANSFERASE(GGT)		12	6 - 42 U/L	Method : G-glutamyl-carboxy-nitr oanilide - IFCC Ref.







**DEPARTMENT OF LABORATORY**

NAVI MUMBAI

<b>Patient Name</b> : Mrs. TOSHI SACHAN	<b>Age / Gender</b> : 33 Y(s)/Female
<b>Bill No/ UMR No</b> : NMBC60805/NMU0047189	<b>Referred By</b> : Dr. DMO
<b>Received Dt</b> : 09-Mar-24 09:12 am	<b>Report Date</b> : 09-Mar-24 01:53 pm

**Specimen**

**BUN(BLOOD UREA NITROGEN)**

BUN (Blood Urea Nitrogen.) 12 7.0 - 21.0 mg/dL Calculated

**TOTAL PROTEIN**

TOTAL PROTEINS 8.1 6.0 - 8.0 g/dL Method : Biuret method

**LIPID PROFILE**

TOTAL CHOLESTEROL 214 Desirable : : < 200 mg/dL METHOD : Enzymatic colorimetric  
Borderline High : : 200 - 239 mg/dL

HDL CHOLESTEROL 46 High risk : > 240 mg/dL  
Low : : < 40 mg/dL Homogeneous enzymatic colorimetric  
High : : > 60 mg/dL

LDL CHOLESTEROL 139 Optimal : - < 100 mg/dL Direct-Enzymatic colorimetric  
Near Optimal : 100 - 129 mg/dL  
Borderline High : 130 - 159 mg/dL  
High : 160 - 189 mg/dL  
Very High : - > 190 mg/dL

VLDL 36  
SERUM TRYGLYCERIDES 178 < 150 mg/dL METHOD: Enzymatic colorimetric  
Borderline High : 150 - 199 mg/dL  
High : 200 - 499 mg/dL

CHO/HDL RATIO 4.65 Normal : - < 3.5  
High Risk : - > 5.0

LDL/HDL RATIO 3.02  
SERUM URIC ACID 6.3 2.4 - 5.7 mg/dL uricase

**HBA1C (GLYCOSYLATED HAEMOGLOBIN)**

HBA1C 5.0 < 5.7 Normal Prediabetic 5.7 TINIA  
- 6.4 & >/=6.5 Diabetic %  
MPG(Mean Plasma Glucose) 97 Excellent Control : 90 - 120 mg/dL  
Good Control : 121 - 150 mg/dL

**PLBS (POST LUNCH BLOOD SUGAR WITH URINE SUGAR)**

PLBS (POST LUNCH BLOOD GLUCOSE) 92 110 - 180 mg/dL Hexokinase

\*\*\* End Of Report \*\*\*





# MEDICOVER HOSPITALS

## DEPARTMENT OF LABORATORY

NAVI MUMBAI

**Patient Name** : Mrs. TOSHI SACHAN  
**Age / Gender** : 33 Y(s)/Female  
**Bill No/ UMR No** : NMBC60805/NMU0047189  
**Referred By** : Dr. DMO  
**Received Dt** : 09-Mar-24 01:04 pm  
**Report Date** : 11-Mar-24 08:32 am

Parameter                      Specimen      Result Values      Biological Reference      Method

**Lab Incharge**

**Dr. VISHAL MEHROTRA, MD Pathology**  
**Head, Laboratory Services**

Verified By : : 022633

Test results related only to the item tested.

No part of the report can be reproduced without written permission of the laboratory.







**MEDICOVER**  
HOSPITALS

NAVI MUMBAI

Toshi Sachan.

O/E: pit & fissure  
caries c

76	78
876	878

Stains ++

Calculus ++

Adv: Complete Oral prophylaxis.

Resto c

76	78
878	878

**Dr. Sayali Vasant Mandekar**  
MDS In Conservative Dentistry  
And Endodontics  
Reg. No. A-32634.



**MEDICAL HEALTH CHECK- UP ASSESMENT FORM**

NAME : Mr / (Mrs) Tashi Sachan-----

DATE: 09/03/24

AGE : 33 / 83 / F

SEX: Male / (Female)

NMU: NMU00047189

DOCTOR'S NAME:

<b>TEMP :</b>	<u>97.3</u>	<b>° f</b>	<b>BP :</b>	<u>110/80</u>	<b>mmHg</b>
<b>PULSE :</b>	<u>85</u>	<b>b/m</b>	<b>HEIGHT :</b>	<u>155</u>	<b>cm</b>
<b>RR :</b>	<u>20</u>	<b>b/m</b>	<b>WEIGHT :</b>	<u>58.1</u>	<b>kg</b>
<b>SPO2 :</b>	<u>98</u>	<b>%</b>	<b>HGT:</b>	<u>---</u>	

REMARK:





# DEPARTMENT OF OPHTHALMOLOGY

# MEDICOVER HOSPITALS

DATE: 09/03/24

PATIENT NAME: Rono torhi Sachon

AGE / SEX: 33 / F NAVI MUMBAI

UMR NO: N0000047189

	RE	LE
VA (DISTANCE)	<u>6/6 CP4</u>	<u>6/6 CP4</u>
VA (NEAR)	<u>NG.</u>	<u>NG</u>
COLOUR VISION	<u>Normal</u>	<u>Normal</u>

		SPHERE	CYLINDER	AXIS	VA
MRx	<u>R</u> D	<u>-0.50</u>	<u>-0.50</u>	<u>150°</u>	<u>6/6, NG.</u>
	<u>L</u> S	<u>-0.75</u>	<u>-0.50</u>	<u>to</u>	<u>6/6, NG.</u>

## HISTORY :

No systemic illness. H/O using spectacles (bistrous).  
No ocular trauma Allergies & surgeries.

## OCULAR FINDINGS :

(BE) - Ant seg WNL  
(fundicated) Disc < 0.4-0.5  
0.6

## ADVICE:

Zivifresh eld tds 177 X 1month

AS  
DR. ANUSHREE VANKAR

