

Greetings from Apollo!

Respected Sir/Madam,

Please find corporate HC appointment details scheduled for 23-03-2024 at your Pulse Radwave Diagnostics Private Limited Center.

Points to note:-

Collect photocopy of employee ID proof if health check is through an employer.
Collect photocopy of personal ID proof if health check is for insurance.
Collect MER as per package details & that company's format (already shared).
By 12 noon of appointment date, share Work order number & visit status (Show/No show).
Upload reports in Abhutam portal as per specifications given earlier.

Appointment Booking Details

Corporate/TPA Agreement Name

Package name

Package Inclusions

Customer Name

ARCOFEMI - ARCOFEMI
HEALTHCARE MEDIWHEEL MALE AHC FULL BODY
LIMITED CREDIT PAN INDIA OP STANDARD PLUS MALE
AGREEMENT PAN INDIA -
FY2324

Urine Routine (CUE),GGTP, Gamma Glutamyl Transpeptidase -
Serum, Blood Grouping And Typing (Abo And Rh), ECG, Lipid Profile (all
Parameters), Renal Function Test, Optical by General Physician, GLUCOSE
- SERUM / PLASMA (FASTING AND POST PRANDIAL, THYROID
PROFILE - (T3, T4 AND TSH), LIVER FUNCTION TEST
(PACKAGE), Fitness by General Physician, Glycosylated Hemoglobin
(HbA1c), - Whole Blood, HEMOGRAM (CBC+ESR), X-Ray Chest
PA, BMI, PERIPHERAL SMEAR, LIPID PROFILE, HEMOGRAM +
PERIPHERAL SMEAR, RENAL PROFILE/RENAL FUNCTION TEST
(RFT/KFT), LIVER FUNCTION TEST (LFT), GAMMA GLUTAMYL
TRANSFERASE (GGT), Doctor, THYROID PROFILE (TOTAL T3, TOTAL
T4, TSH), BODY MASS INDEX (BMI), GLUCOSE, POST PRANDIAL (PP),
2 HOURS (POST MEAL), COMPLETE URINE EXAMINATION, HbA1c,
GLYCATED HEMOGLOBIN, BLOOD GROUP ABO AND RH
FACTOR, GLUCOSE, FASTING

ANDANI SOHIL SHABIRA

DR. TILAK DEDHIA

M.B.B.S.

REG. No. 2011/07/2287



MER- MEDICAL EXAMINATION REPORT

Date of Examination	23/03/24	
NAME	Mr. Andani Satish Shabirali	
AGE	36	Gender Male
HEIGHT(cm)	175	WEIGHT (kg) 69.7kg
B.P.	120/80 mm/hg	
ECG	WNL	
X Ray	Normal	
Vision Checkup	Ⓚ 6/6 Ⓛ 6/6 Normal Colour Vision	
Present Ailments	No	
Details of Past ailments (If Any)	No	
Comments / Advice : She / He is Physically Fit	He is physically fit	

Tilak

DR. TILAK DEDHIA

M.B.B.S.

REG. No. 111/07/2287

Signature with Stamp of Medical Examiner



भारत सरकार
GOVERNMENT OF INDIA



अंदानी सोहिल शबीराली

Andani Sohil Shabirali

जन्म तारीख/ DOB: 12/03/1988

पुरुष / MALE



6466 1639 8242

मासे आधार, मारी ओणभ

For health

chea Wangy

DR. TILAK DEDHIA
REG No. 011/07/2287

Tilak

DR. TILAK DEDHIA

M.B.B.S.

REG No. 011/07/2287

DR. TILAK DEDHIA
M.B.B.S.
REG No. 011/07/2287



भारतीय विशिष्ट पहचान प्राधिकरण
UNIQUE IDENTIFICATION AUTHORITY OF INDIA

संरचना :

शिवराज/शिवराज भवन
शिवराज, 603.6 फ्लोर,
जेमसपार्क टावर-2, ज्योति
पार्क, रावपार रोड
मोर्ची, मोर्ची,
गुजरात - 363641

Address:

S/O: Shabirali, 603.6 Flor, SMP
Tower-2, Jyoti Park, Near hanumanji
Temple, ravapar Road, Morbi,
Morvi, Morvi, Gujarat - 363641



1947
1800 300 1947

help@uidai.gov.in

www.uidai.gov.in

P.O. Box No. 1947,
Bengaluru-560 001

Handwritten: For health check
by my

DR. TILAK DEDHIA
M.B.B.S.
REG. No. 2011/07/2287

Handwritten: Cutak

DR. TILAK DEDHIA
M.B.B.S.
REG. No. 2011/07/2287

Health checkup at tie-up Ctr

HealthCheckup Authorisatn letter

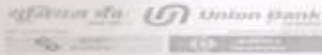

Union Bank of India
RO - MUMBAI BORIVALI
MUMBAI BORIVALI,, BORIVALI,,
MUMBAI, - 0

To,

The Chief Medical Officer

M/S Mediwheel
<https://mediwheel.in/signup011-41195959>(A brand name of
Arcofemi Healthcare Ltd),
Mumbai400021

Dear Sir,

Tie-up arrangement for Health Checkup under Health Checkup 35-40 Male

Shri/Smt./Kum. ANDANI SOHIL SHABIRALI,

P.F. No. 669351 Designation : Senior Manager

Checkup for Financial Year 2023-2024 **Approved Charges Rs. 2200.00**

The above mentioned staff member of our Branch/Office desires to undergo Health Checkup at your Hospital/Centre/Clinic, under the tie-up arrangement entered into with you, by our bank.

Please send the receipt of the above payment and the relevant reports to our above address.

Thanking you,

(Signature of the Employee)

Yours Faithfully,

BRANCH MANAGER/SENIOR MANAGER



PS. : Status of the application- Sanctioned

DR. TILAK DEDHIA
M.B.B.S.
REG. No. 011/07/2287

Patient : MR ANDANI SOHIL SHABIRALI M/36 Y 23-Mar-24
Ref By : Dr ARCOFEMI HEALTHCARE LT No : 13

COMPLETE BLOOD COUNT WITH ESR

<u>Test</u>	<u>Value</u>	<u>Normal Range</u>	<u>Units</u>
HAEMOGLOBIN	13.7	13.5 - 18.0	gms/dl
R.B.C. COUNT	5.03	4.50 - 6.50	millions/cumm
PCV	40.8	40.0 - 54.0	%
MCV	81.1	76.0 - 96.0	u3
MCH	27.2	27.0 - 32.0	pg
MCHC	33.6	30.0 - 35.0	%
RDW	14.5	11.5 - 14.5	%
W.B.C. COUNT	6,990	4,000-11,000	cells/cmm
<u>Differential Count :</u>			
Neutrophils	57	45 - 70	%
Lymphocytes	35	20 - 45	%
Eosinophils	03	1 - 6	%
Monocytes	05	1 - 10	%
Basophils	00	0 - 1	%
PLATELET COUNT	303,000	150,000 - 450,000	cells/cmm
PLATELETS ON SMEAR	Adequate		
R.B.C. MORPHOLOGY	Normocytic Normochromic		
W.B.C. MORPHOLOGY	Normal		
E.S.R (Westergren)	08	0 - 20	mm / hr

CBC done on Fully Automated Erba H560 Cell Counter.

Ashwini Sangvikar

Dr Ashwini Sangvikar

M.D. Pathology



PATIENT ID : LC005250000668
PATIENT NAME : SOHIL ANDANI
PATIENT ID No : NA
REF. BY DOCTOR : APOLLO ARCOTAMI HEALTHCARE
CUSTOMER NAME : PULSE RADWAVE DIAGNOSTICS PVT.LTD
NATIONALITY : INDIAN

AGE/SEX : 36 YEAR / MALE
DOB : NA
SAMPLE COLL. DATE : 23/03/2024 11:15AM
REG. DATE/TIME : 23/03/2024 04:33PM
REPORT DATE/TIME : 23/03/2024 05:56PM



HbA1C - Glycated Haemoglobin

Investigation

HbA1C - Glycated Haemoglobin

Method : Fully Automated H.P.L.C.

Mean Blood Glucose

Method : Calculated from HBA1C Values

	Result	Units
HbA1C - Glycated Haemoglobin	: 5.5	%
Mean Blood Glucose	: 111.15	mg/dl

As per American Diabetes Association (ADA)

Reference group	HbA1c in %
Non-diabetic adults >=18 years	<5.7
At risk (Pre-diabetes)	5.7-6.4
Diagnosing Diabetes	>=6.5
Therapeutic goals for glycemic control	
Age > 19 years	Goal of therapy < 7
	Action suggested > 8
Age < 19 years	Goal of therapy < 7.5



Note :

- 1) Since HbA1c reflects long term fluctuations in the blood glucose concentration, a diabetic patient who is recently under good control may still have a high concentration of HbA1c. Converse is true for a diabetic previously under good control but now poorly controlled.
- 2) Target goals of < 7.0 % may be beneficial in patients with short duration of diabetes, long life expectancy and no significant cardiovascular disease. In patients with significant complications of diabetes, limited life expectancy or extensive co-morbid conditions, targeting a goal of < 7.0 % may not be appropriate.

Comments :

HbA1c provides an index of average blood glucose levels over the past 8-12 weeks and is a much better indicator of long term glycemic control as compared to blood and urinary glucose determinations.

Disclaimer :

- 1) The above result relate only to the specimens received and tested in laboratory and should be always correlate with clinical findings and other laboratory markers.
- 2) Improper specimen collection, handling, storage and transportation may result in false negative/Positive results.

--End Of Report--

Dr. Zanvar Swapnil Shrinivas

Dr. Zanvar Swapnil Shrinivas
 MD Pathology



Patient : MR ANDANI SOHIL SHABIRALI M/36 Y 23-Mar-24
Ref By : Dr ARCOFEMI HEALTHCARE LT No : 13

LIPID PROFILE

<u>Test</u>	<u>Value</u>	<u>Normal Range</u>	<u>Units</u>
Total Cholesterol	154	130-200	mg/dl
Triglycerides	76	25-150	mg/dl
HDL Cholesterol	60	35-80	mg/dl
VLDL Cholesterol	15	5-30	mg/dl
LDL Cholesterol	79	80-100	mg/dl
TC/HDL Ratio	2.6	0.0-4.5	
LDL/HDL Ratio	1.3	0.0-3.5	

NOTE: Various cholesterol levels recommended for adults by NCEP (National Cholesterol Education Programme) May-2001.

CHOLESTEROL:

Desirable < 200 mg/dl
Borderline High 200-239 mg/dl
High \geq 240 mg/dl

TRIGLYCERIDES:

Desirable < 150 mg/dl
Borderline High 150-199 mg/dl
High 200-499 mg/dl

HDL CHOLESTEROL:

Desirable >40 mg/dl
Low(High risk) <40 mg/dl

LDL CHOLESTEROL:

Optimal < 100 mg/dl
Near Optimal 100-129 mg/dl
Borderline High 130-159 mg/dl
High 160-189 mg/dl
Very High > 189 mg/dl

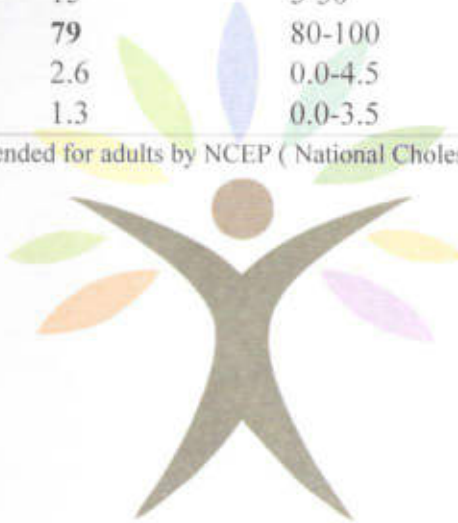

Ashwini Sangvikar

Dr Ashwini Sangvikar

M.D. Pathology

Patient : MR ANDANI SOHIL SHABIRALI M/36 Y 23-Mar-24
Ref By : Dr ARCOFEMI HEALTHCARE LT No : 13

RENAL FUNCTION TEST

<u>Test</u>	<u>Value</u>	<u>Normal Range</u>	<u>Units</u>
BUN	16.1	5.0-23.0	mg/dl
Urea	34.5	13.0-43.0	mg/dl
Creatinine	0.8	0.5-1.3	mg/dl
Total Proteins	6.9	6.0-8.5	gm/dl
Albumin	3.8	3.2-5.3	gm/dl
Globulin	3.1	2.3-3.5	gm/dl
A/G Ratio	1.2	1.0-2.0	
Calcium	9.3	8.0-11.0	mg/dl
Phosphorus	4.8	2.5-4.5	mg/dl
Uric Acid	3.8	3.5-7.2	mg/dl
Sodium	141.9	133.0-148.0	mEq/L
Potassium	4.0	3.5-5.3	mEq/L
Chloride	103.7	96.0-107.0	mEq/L

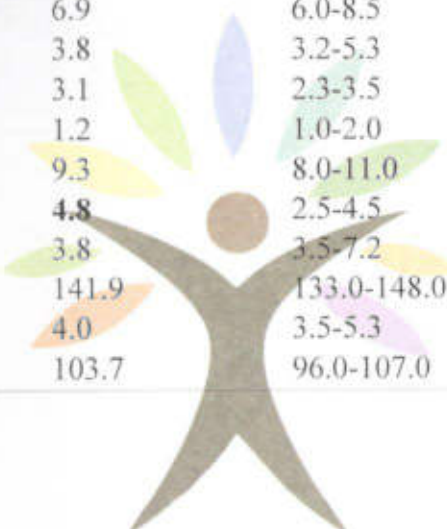

Ashwini Sangvikar

Dr Ashwini Sangvikar
M.D. Pathology



Patient : MR ANDANI SOHIL SHABIRALI M/36 Y 23-Mar-24

Ref By : Dr ARCOFEMI HEALTHCARE LT

No : 13

BIOCHEMISTRY

<u>Test</u>	<u>Value</u>	<u>Normal Range</u>	<u>Units</u>
GAMMA GT	17	5-55	U/L
S.G.O.T	28.8	0.0-40.0	IU/L
S.G.P.T	25.7	0.0-40.0	IU/L
Bilirubin (Total)	0.58	0.0-1.20	mg/dl
Bilirubin (Direct)	0.16	0.0-0.20	mg/dl
Bilirubin (Indirect)	0.4	0.1-1.0	mg/dl
Total Proteins	6.9	6.0-8.5	gm/dl
Albumin	3.5	3.2-5.3	gm/dl
Globulin	3.4	2.3-3.5	gm/dl
A/G Ratio	1.0	1.0-2.0	
Alkaline Phosphatase	189	50-306	U/L

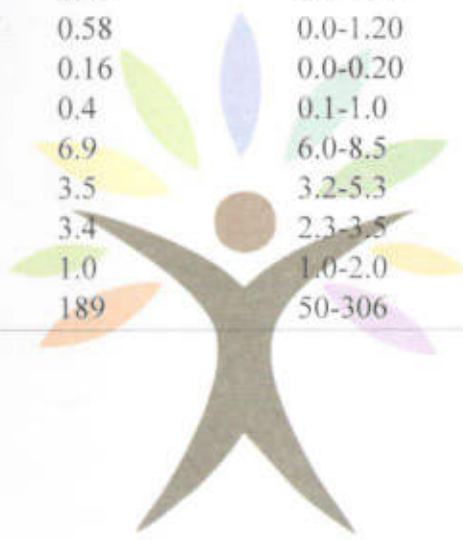

Ashwini Sangvikar

Dr Ashwini Sangvikar

M.D. Pathology

Patient : MR ANDANI SOHIL SHABIRALI M/36 Y 23-Mar-24
Ref By : Dr ARCOFEMI HEALTHCARE LT No : 13

BLOOD GROUP

<u>Test</u>	<u>Value</u>
BLOOD GROUP	"B" Positive.

Method: Slide & Tube Agglutination



Ashwini Sangvikar

Dr Ashwini Sangvikar

M.D. Pathology



PATIENT ID : LC005250000668
PATIENT NAME : SOHIL ANDANI
PATIENT ID No : NA
REF. BY DOCTOR : APOLLO ARCOTAMI HEALTHCARE
CUSTOMER NAME : PULSE RADWAVE DIAGNOSTICS PVT. LTD
NATIONALITY : INDIAN

AGE/SEX : 36 YEAR / MALE
DOB : NA
SAMPLE COLL. DATE : 23/03/2024 11:15AM
REG. DATE/TIME : 23/03/2024 04:33PM
REPORT DATE/TIME : 23/03/2024 05:56PM



T3, T4, TSH (TFT)

Investigation

Investigation	Result	Units	Bio. Ref. Interval
T3	: 1.22	ng/ml	0.6 - 1.81
T4	: 12.4	µg/dL	4.5 - 10.9
TSH	: 2.15	uIU/mL	0.55 - 4.78

• Sample Type : Serum.

• Method : CLIA.

- 1) TSH levels are subject to circadian variation, reaching peak levels between 2 - 4 a.m. and at a minimum between 6-10 pm. The variation is of the order of 50% . hence time of the day has influence on the measured serum TSH concentrations.
- 2) Recommended test for T3 and T4 is unbound fraction or free levels as it is metabolically active.
- 3) Physiological rise in Total T3 / T4 levels is seen in pregnancy and in patients on steroid therapy.

Clinical Use :

- Primary Hypothyroidism
- Hyperthyroidism
- Hypothalamic – Pituitary hypothyroidism
- Inappropriate TSH secretion
- Nonthyroidal illness
- Autoimmune thyroid disease
- Pregnancy associated thyroid disorders.

References :

- Henry's Clinical Diagnosis and Management, 23rd edition.
- Tietz Fundamentals of Clinical Chemistry and Molecular Diagnosis, 7th edition.

Disclaimer :

- 1) The above result relate only to the specimens received and tested in laboratory and should be always correlate with clinical findings and other laboratory markers.
 - 2) Improper specimen collection, handling, storage and transportation may result in false negative/Positive results.
- Kindly Correlate Clinically.

--End Of Report--

Dr. Zanvar Swapnil Shrinivas
MD Pathology

Patient : MR ANDANI SOHIL SHABIRALI	M/36 Y	23-Mar-24
Ref By : Dr ARCOFEMI HEALTHCARE LT		No : 13

Urine Routine

<u>Test</u>	<u>Value</u>
<u>Physical Examination:</u>	
Quantity	30 ml
Colour	Pale Yellow
Appearance	Slightly Hazy
Reaction (pH)	Acidic(5.0)
Specific Gravity	1.005

Chemical Examination:

Proteins	Absent
Glucose	Absent
Ketone Bodies	Absent
Occult Blood	Absent
Bile Salts	Absent
Bile Pigments	Absent
Urobilinogen	Normal

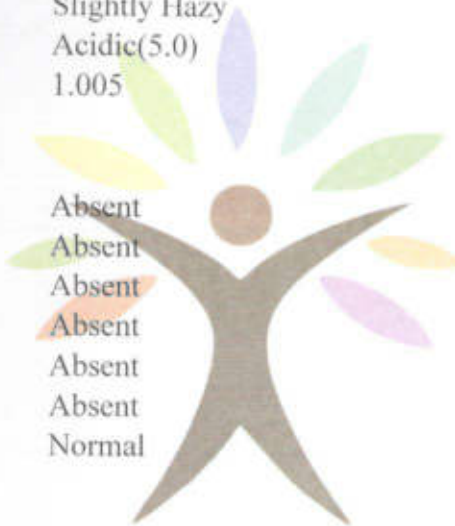

Microscopic Examination:

Pus Cells	1 - 2 / hpf
Red Blood Cells	Absent
Epithelial Cells	4 - 5 / hpf
Casts	Absent
Crystals	Absent
Bacteria	Absent
Yeast Cells	Absent
Amorphous Deposits	Absent
Mucus	Absent
Other	----

Rangvikar

Dr Ashwini Sangvikar
M.D. Pathology



PATIENT NAME : MR ANDANI SOHIL SHABIRALI
AGE/ SEX : 36 YRS / MALE
REF.CLINICIAN : APOLLO-ARCOFEMI HEALTHCARE LTD
DATE : 23/03/2024

X-RAY CHEST (P A VIEW)

- Both lung fields are clear.
- Both CP angle are normal.
- Cardiac and aortic shadows are normal.
- No obvious hilar or mediastinal lesion is seen.
- Bony thorax appears normal. No evidence of fracture seen.

CONCLUSION: X-Ray findings show...

- No significant abnormality of note.

Please correlate clinically.
Thanks for the referral,

Dr. Tilak Manilal Dedhia
M.B.B.S; M.D; D.N.B.(Radio-diagnosis)
Consultant Radiologist.



R

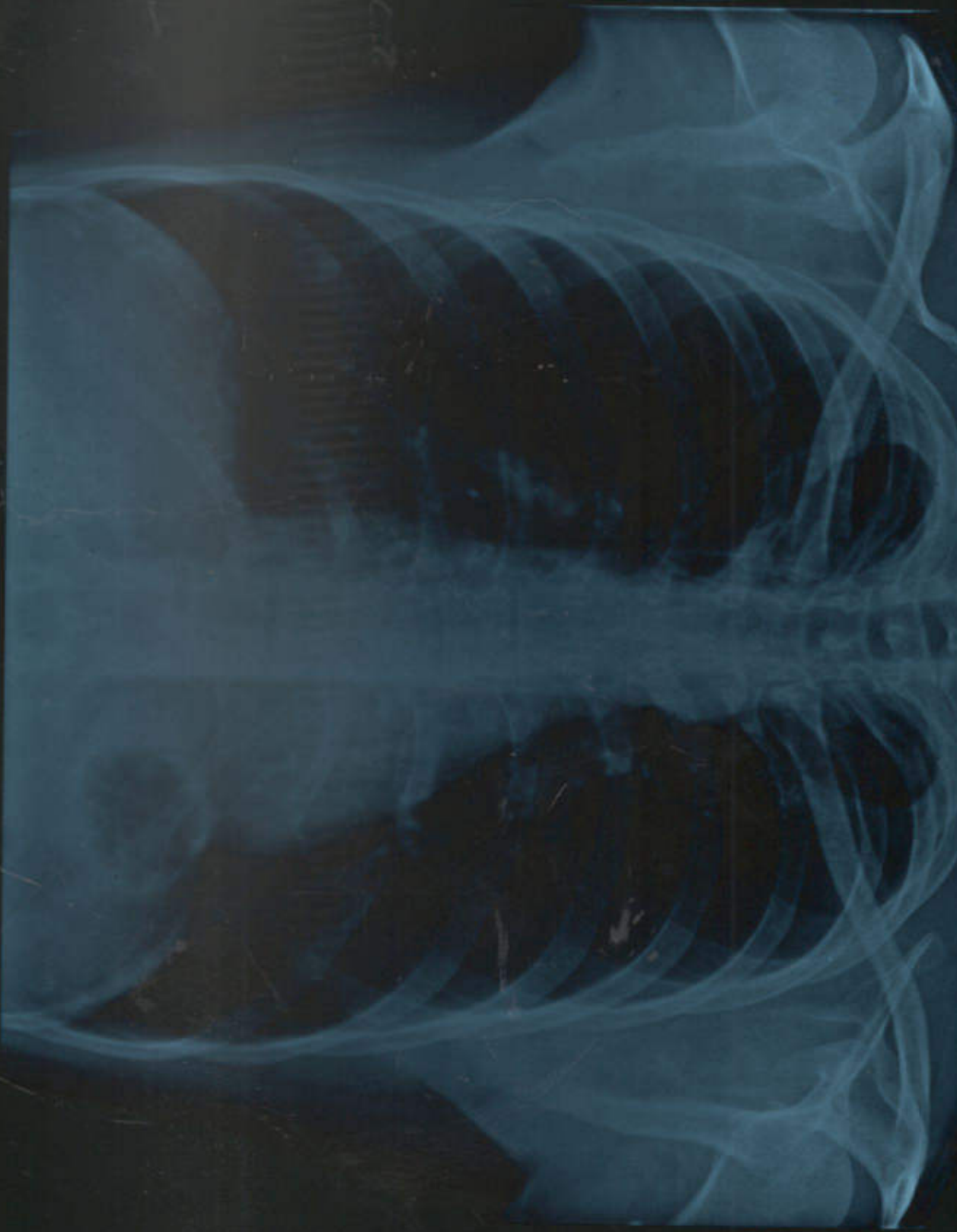

23/03/2024 4448 MR ANDANI SOHIL SHABIRALI 36 Y M APOLLO ARCOFEM HEALTHCARE LT CHEST PA
Pulse Diagnostic Centre (Radwave Diagnostic Pvt. Ltd) Borivli

X

Patient : MR ANDANI SOHIL SHABIRALI M/36 Y 23-Mar-24
Ref By : Dr ARCOFEMI HEALTHCARE LT No : 13

BLOOD SUGAR

<u>Test</u>	<u>Value</u>	<u>Normal Range</u>	<u>Units</u>
FASTING BLOOD SUGAR	84	70-110	mg/dl
Urine Sugar	Absent		
Urine Ketones	Absent		
POST PRANDIAL BLOOD SUGAR	95	70-140	mg/dl
Urine Sugar (2 hrs)	No Sample		
Urine Ketones (2 Hrs)	No Sample		

METHOD : Glucose Oxidase Peroxidase (GOD/POD)

American Diabetes Association (ADA 2013) Blood Glucose Level Criteria:

FASTING GLUCOSE LEVEL

Normal glucose tolerance : < 100 mg %
Impaired Fasting Glucose : 100 - 125 mg %
Provisional diagnosis for: ≥ 126 mg % (on two different occasions)
diabetes mellitus

POST LUNCH GLUCOSE LEVEL

Normal glucose tolerance : <140 mg %
Impaired Glucose Tolerance : 140 - 199 mg %
Provisional diagnosis for: ≥ 200 mg % (on two different occasions)
diabetes mellitus

URINE SUGAR INTERPRETATION : (Approx.)

Trace : 0.1 g/dl
+ : 0.25 g/dl
++ : 0.5 g/dl
+++ : 1.0 g/dl
++++ : >2.0 g/dl



Dr Ashwini Sangvikar

M.D. Pathology