



Patient Name	MEHULKUMAR M RATHOD	Patient ID	OP UH 023-8063
Age Gender	37Y/MALE	Scan Date	JUN 24 2023
Referring Doctor	PME	Report Date	JUN 24 2023

X-RAY CHEST PA VIEWS

VIEWS

PA View of Chest

FINDINGS

Both the lung fields appear grossly normal.

No focal lung lesion is seen.

No pneumothorax is seen.

The costophrenic sulci and hemidiaphragms are preserved.

The heart is normal in size and contour.

The aorta is normal.

The mediastinum, hila and pulmonary vasculature are also normal.

Trachea is central. Tracheo-bronchial tree is normal.

Bony thoracic cage is normal. Both domes of diaphragm are normally placed. No soft tissue abnormality seen.

CONCLUSION : No gross chest abnormality is seen.

DIFFERENTIAL DIAGNOSIS

Dr. Sayyed Azhar

M.B.B.S, M.D. RADIODIAGNOSIS

Consultant Radiologist



Patient's Name:-	MEHUL KUMAR RATHOD	Date :-	24/06/2023
Age & Sex :-	37 Y M		
Referred By :-	HEALTH CHECK UP		

USG ABDOMEN & PELVIS

LIVER : normal in size shape and echotexture .No focal cystic mass seen.
Portal & biliary radicals normal.
PV & CBD normal

G.B. : Minimally distended and upper normal, no evidence of stone or inflammation.

PANCREAS : normal .No mass, calcification or pancreatitis.

SPLEEN : Normal in size & reveals normal echotexture. No other focal mass seen.

BOTH KIDNEY : RK:103 X 42 mm. , LK :98 X 56 mm.

5.2 mm sized nonobstructive calculus noted in right mid calyx.

Both kidneys are normal size with normal cortical thickness,
No focal solid or cystic mass seen. No calculus. No hydronephrosis seen.
C.M differentiation is preserved. No parenchymal abnormality seen.

U. BLADDER : Partially distended & normal.No mass or filling defect seen.

PROSTATE: normal in size, shape and echotexture.

BOWEL LOOPS : Peristaltic bowel loops seen in lower abdomen. Bowel loops are normal calibre (Visualized).
No free fluid . No enlarged lymphnodes seen.

IMPRESSION:

Non obstructive right renal calculus.

DR. CHAITALI PATEL
MDRD

Thanks for reference. Please co-relate clinically.

Note: This report is not valid for medico-legal purpose. There can be typing error, which can be correctable.



Name: Mehul Kishor Raut

Date: 24/6/23

Age: 37 Sex: M

G0 SOB-E :: 1 1/2 months
post covid

CXR-PA + ↑^{mod} BVM

SIP ? Nasal polyp sk 16 months back

SKIN allergy

Adv :- PFT

(Eosinophilia)

Qina

120/86

SpO₂ 99%

Tab KOLTUS-3D 001 ————— (10)

Tab. Bandyplex 1000 ————— (2)

Frash Venocake Coeendr

liho

Qina



OPD INITIAL ASSESSMENT FORM

(To be filled by Nursing Staff)

Patient Name: - Mehul Kumbharis - m - Kumbhar UHID Number: - 03-8063

Consultant Name: Dr. VIVEK Date: - 24/6/23 Start Time: - _____ Age: - 37 (Years)

Sex: - M (M/F) Diabetic

Height: - 174 cms, Weight: - 70.5 kgs. Temp. _____, Pulse: - 78 (Per minute), SPO2 94%

B.P. :- 120/80 (mm of Hg), RBS:- _____ First Visit / Follow Up
Visit. First visit

Nursing Staff Name & Signature: - Kailash Patel End Time: - _____

Past History: - (TICK MARK)

Diabetes, Hypertension, IHD, COPD, Asthma, TB, Smoker, Alcoholic, Hypothyroidism

Other:-

Family History:-

Psychosocial Assessment:-

Nutritional Screening:-

Immunization Status:-

To be filled by Clinician) Start Time: - _____

Clinical Findings:-

Diagnosis:-

Investigations and Advice:-



LABORATORY REPORT



Name : Mr. MEHULKUMAR M RATHOD	Sex/Age : Male / 37 Years	Case ID : 30608000874
Ref. By : MEDIWHEEL	Dis. At :	Pl. ID :
Bill. Loc. : SPH OPD		Pl. Loc. :
Reg Date and Time : 24-Jun-2023 08:35	Sample Type : Whole Blood EDTA	Mobile No. :
Sample Date and Time : 24-Jun-2023 08:35	Sample Coll. By : non	Ref Id1 :
Report Date and Time : 24-Jun-2023 13:31	Acc. Remarks :	Ref Id2 :

TEST	RESULTS	UNIT	BIOLOGICAL REF. INTERVAL	REMARKS
------	---------	------	--------------------------	---------

HAEMOGRAM REPORT

HB AND INDICES

Haemoglobin	15.3	G%	13.00 - 17.00
RBC (Electrical Impedance)	H 5.89	millions/cumm	4.50 - 5.50
PCV(Calc)	48.71	%	40.00 - 50.00
MCV (RBC histogram)	L 82.7	fL	83.00 - 101.00
MCH (Calc)	L 26.0	pg	27.00 - 32.00
MCHC (Calc)	31.5	gm/dL	31.50 - 34.50
RDW (RBC histogram)	12.80	%	11.00 - 16.00

TOTAL AND DIFFERENTIAL WBC COUNT

		UNIT	EXPECTED VALUES	[Abs]	EXPECTED VALUES
Total WBC Count	7420	/μL	4000.00 - 10000.00		
Neutrophil	[%] 49	%	40.00 - 70.00	3636	/μL 2000.00 - 7000.00
Lymphocyte	36	%	20.00 - 40.00	2671	/μL 1000.00 - 3000.00
Eosinophil	H 08	%	1.00 - 6.00	H 594	/μL 20.00 - 500.00
Monocytes	07	%	2.00 - 10.00	519	/μL 200.00 - 1000.00
Basophil	0.0	%	0.00 - 2.00	0	/μL 0.00 - 100.00

PLATELET COUNT

Platelet Count	292000	/μL	150000.00 - 410000.00
MPV	9.00	fL	6.5 - 12
PDW	15.8		9 - 16

Method:

TLC-SF cube technology(Flow Cytometry+ fluorescence),
DC by microscopy,
Platelet count by electrical impedance+/-SF cube technology

Note:(LL-VeryLow,L-Low,H-High,HH-VeryHigh ,A-Abnormal)

Dr. Shweta Patel
Consultant Pathologist



LABORATORY REPORT



Name : Mr. MEHULKUMAR M RATHOD	Sex/Age : Male / 37 Years	Case ID : 30608000874
Ref. By : MEDIWHEEL	Dis. At :	Pt. ID :
Bill. Loc. : SPH OPD		Pt. Loc. :
Reg Date and Time : 24-Jun-2023 08:35	Sample Type : Whole Blood EDTA	Mobile No. :
Sample Date and Time : 24-Jun-2023 08:35	Sample Coll. By : non	Ref Id1 :
Report Date and Time : 24-Jun-2023 18:45	Acc. Remarks :	Ref Id2 :

TEST	RESULTS	UNIT	BIOLOGICAL REF RANGE	REMARKS
------	---------	------	----------------------	---------

HAEMATOLOGY INVESTIGATIONS

**BLOOD GROUP AND RH TYPING (Erythrocyte Magnetized Technology)
(Both Forward and Reverse Group)**

ABO Type	B
Rh Type	POSITIVE

Note:(LL-VeryLow,L-Low,H-High,HH-VeryHigh ,A-Abnormal)

SP
Dr. Shweta Patel
 Consultant Pathologist

Page 3 of 10

Printed On : 24-Jun-2023 18:49



LABORATORY REPORT



Name : Mr. MEHULKUMAR M RATHOD	Sex/Age : Male / 37 Years	Case ID : 30608000874
Ref. By : MEDIWHEEL	Dis. At :	Pt. ID :
Bill. Loc. : SPH OPD		Pt. Loc. :
Reg Date and Time : 24-Jun-2023 08:35	Sample Type : Whole Blood EDTA	Mobile No. :
Sample Date and Time : 24-Jun-2023 08:35	Sample Coll. By : non	Ref Id1 :
Report Date and Time : 24-Jun-2023 13:31	Acc. Remarks :	Ref Id2 :

TEST	RESULTS	UNIT	BIOLOGICAL REF RANGE	REMARKS
ESR Westergren Method	08	mm after 1hr	3 - 15	

Note:(LL-VeryLow,L-Low,H-High,HH-VeryHigh A-Abnormal)

Dr. Shweta Patel
Consultant Pathologist

Page 2 of 10

Printed On : 24-Jun-2023 18:49



LABORATORY REPORT



Name : Mr. MEHULKUMAR M RATHOD	Sex/Age : Male / 37 Years	Case ID : 30608000874
Ref. By : MEDIWHEEL	Dis. At :	Pt. ID :
Bill. Loc. : SPH OPD		Pt. Loc :
Reg Date and Time : 24-Jun-2023 08:35	Sample Type : Plasma Fluoride F, Plasma Fluoride PP, Serum	Mobile No. :
Sample Date and Time : 24-Jun-2023 08:35	Sample Coll. By : non	Ref Id1 :
Report Date and Time : 24-Jun-2023 14:04	Acc. Remarks :	Ref Id2 :

TEST	RESULTS	UNIT	BIOLOGICAL REF RANGE	REMARKS
Plasma Glucose - F <i>Photometric, Hexokinase</i>	H 118.24	mg/dL	70 - 100	FUS: NIL
Plasma Glucose - PP <i>Photometric, Hexokinase</i>	118.50	mg/dL	70 - 140	PPUS: NIL
Calcium <i>Arsenazo III</i>	10.06	mg/dL	8.4 - 10.2	

Note: (LL-VeryLow, L-Low, H-High, HH-VeryHigh , A-Abnormal)

Page 6 of 10

Dr. Deven Desai
Consultant Pathologist
GMC No. G-12429

Printed On : 24-Jun-2023 18:49



LABORATORY REPORT



Name : Mr. MEHULKUMAR M RATHOD	Sex/Age : Male / 37 Years	Case ID : 30608000874
Ref. By : MEDIWHEEL	Dis. At :	Pt. ID :
Bill. Loc. : SPH OPD		PL Loc :
Reg Date and Time : 24-Jun-2023 08:35	Sample Type : Serum	Mobile No. :
Sample Date and Time : 24-Jun-2023 08:35	Sample Coll. By : non	Ref Id1 :
Report Date and Time : 24-Jun-2023 14:04	Acc. Remarks :	Ref Id2 :

TEST	RESULTS	UNIT	BIOLOGICAL REF RANGE	REMARKS
------	---------	------	----------------------	---------

BIOCHEMICAL INVESTIGATIONS

Lipid Profile

Cholesterol <i>Colorimetric, CHOD-POD</i>	188.42	mg/dL	110 - 200	
HDL Cholesterol	L 36.6	mg/dL	40 - 60	
Triglyceride <i>GPO-POD</i>	162.57	mg/dL	40 - 200	
VLDL <i>Calculated</i>	32.51	mg/dL	10 - 40	
Chol/HDL <i>Calculated</i>	H 5.15		0 - 4.1	
LDL Cholesterol <i>Calculated</i>	H 119.31	mg/dL	65 - 100	

NEW ATP III GUIDELINES (MAY 2001), MODIFICATION OF NCEP

LDL CHOLESTEROL	CHOLESTEROL	HDL CHOLESTEROL	TRIGLYCERIDES
Optimal <100	Desirable <200	Low <40	Normal <150
Near Optimal 100-129	Border Line 200-239	High >60	Border High 150-199
Borderline 130-159	High >240	-	High 200-499
High 160-189	-	-	-

- LDL Cholesterol level is primary goal for treatment and varies with risk category and assessment
- For LDL Cholesterol level Please consider direct LDL value
- Risk assessment from HDL and Triglyceride has been revised. Also LDL goals have changed.
- Detail test interpretation available from the lab
- All tests are done according to NCEP guidelines and with FDA approved kits.
- LDL Cholesterol level is primary goal for treatment and varies with risk category and assessment

Note: (LL-VeryLow, L-Low, H-High, HH-VeryHigh ,A-Abnormal)

Page 7 of 10



Dr. Devan Desai
Consultant Pathologist
GMC No. G-12429

Printed On : 24-Jun-2023 16:49



LABORATORY REPORT



Name : Mr. MEHULKUMAR M RATHOD	Sex/Age : Male / 37 Years	Case ID : 30608000874
Ref. By : MEDIWHEEL	Dis. At :	Pt. ID :
Bill. Loc. : SPH OPD		Pt. Loc. :
Reg Date and Time : 24-Jun-2023 08:35	Sample Type : Serum	Mobile No. :
Sample Date and Time : 24-Jun-2023 08:35	Sample Coll. By : non	Ref Id1 :
Report Date and Time : 24-Jun-2023 14:04	Acc. Remarks :	Ref Id2 :

TEST	RESULTS	UNIT	BIOLOGICAL REF RANGE	REMARKS
------	---------	------	----------------------	---------

BIOCHEMICAL INVESTIGATIONS

Liver Function Test

S.G.P.T. <i>IFCC</i>	40.93	U/L	0 - 63	
S.G.O.T. <i>IFCC</i>	24.60	U/L		
Alkaline Phosphatase <i>Modified IFCC method</i>	51.34	U/L	40 - 150	
Proteins (Total) <i>Buret</i>	6.58	g/dL	6.4 - 8.2	
Albumin <i>Bromo Cresol Green</i>	4.68	g/dL	3.4 - 5.0	
Globulin <i>Calculated</i>	L 1.90	gm/dL	2 - 4.1	
A/G Ratio <i>Calculated</i>	H 2.5		1.0 - 2.1	
Bilirubin Total <i>Diazotized Sulfanilic Acid Method</i>	H 1.19	mg/dL	0.2 - 1.0	
Bilirubin Conjugated <i>Diazotized Sulfanilic Acid Method</i>	0.20	mg/dL		
Bilirubin Unconjugated <i>Calculated</i>	H 0.99	mg/dL	0 - 0.8	

Note: (LL-Very Low, L-Low, H-High, HH-Very High, A-Abnormal)



Dr. Deven Desai
Consultant Pathologist
GMC No. G-12429

Page 8 of 10

Printed On : 24-Jun-2023 15:49



LABORATORY REPORT



Name : Mr. MEHULKUMAR M RATHOD	Sex/Age : Male / 37 Years	Case ID : 30608000874
Ref. By : MEDIWHEEL	Dis. At :	Pt. ID :
Bill. Loc. : SPH OPD		Pt. Loc. :
Reg Date and Time : 24-Jun-2023 08:35	Sample Type : Serum	Mobile No. :
Sample Date and Time : 24-Jun-2023 08:35	Sample Coll. By : non	Ref Id1 :
Report Date and Time : 24-Jun-2023 14:07	Acc. Remarks :	Ref Id2 :

TEST	RESULTS	UNIT	BIOLOGICAL REF RANGE	REMARKS
------	---------	------	----------------------	---------

BIOCHEMICAL INVESTIGATIONS

Renal Function Test

Urea <i>Urease/GLDH</i>	31.16	mg/dL	19.01 - 44.1	
Creatinine <i>Jaffe compensated</i>	0.95	mg/dL	0.70 - 1.30	
Uric Acid <i>Uricase-Peroxidase method</i>	6.70	mg/dL	3.5 - 7.2	
Sodium <i>ISE</i>	H 148.1	mmol/L	136 - 145	
Potassium <i>ISE</i>	4.39	mmol/L	3.5 - 5.1	
Chloride <i>ISE</i>	105.2	mmol/L	98 - 107	

Note:(LL-VeryLow,L-Low,H-High,HH-VeryHigh ,A-Abnormal)



Dr. Deven Desai
Consultant Pathologist
GMC No. G-12429

Page 9 of 10

Printed On : 24-Jun-2023 18:49



LABORATORY REPORT



Name : Mr. MEHULKUMAR M RATHOD	Sex/Age : Male / 37 Years	Case ID : 30608000874
Ref. By : MEDIWHEEL	Dis. At :	Pt. ID :
Bill. Loc. : SPH OPD		Pt. Loc. :
Reg Date and Time : 24-Jun-2023 08:35	Sample Type : Serum	Mobile No. :
Sample Date and Time : 24-Jun-2023 08:35	Sample Coll. By : non	Ref Id1 :
Report Date and Time : 24-Jun-2023 17:08	Acc. Remarks :	Ref Id2 :

TEST	RESULTS	UNIT	BIOLOGICAL REF RANGE	REMARKS
------	---------	------	----------------------	---------

BIOCHEMICAL INVESTIGATIONS

Thyroid Function Test

Triiodothyronine (T3) CLIA	1.86	ng/mL	0.69 - 2.15	
Thyroxine (T4) CLIA	92.9	ng/mL	52 - 127	
TSH CLIA	2.113	µIU/mL	0.3 - 4.5	

INTERPRETATIONS

Useful for Monitoring patients on thyroid replacement therapy, Confirmation of thyroid-stimulating hormone (TSH) suppression in thyroid cancer patients on thyroxine therapy, for Prediction of thyrotropin-releasing hormone-stimulated TSH response, as An aid in the diagnosis of primary hyperthyroidism, for Differential diagnosis of hypothyroidism.

The ability to quantitate circulating levels of thyroid-stimulating hormone (TSH) is important in evaluating thyroid function. It is especially useful in the differential diagnosis of primary (thyroid) from secondary (pituitary) and tertiary (hypothalamus) hypothyroidism. In primary hypothyroidism, TSH levels are significantly elevated, while in secondary and tertiary hypothyroidism, TSH levels are low or normal. Concentrations of 5.1 mIU/ml to 7.0 mIU/ml are considered borderline hypothyroid

CAUTIONS

Sick, hospitalized patients may have falsely low or transiently elevated thyroid stimulating hormone.

Some patients who have been exposed to animal antigens, either in the environment or as part of treatment or imaging procedure, may have circulating antianimal antibodies present. These antibodies may interfere with the assay reagents to produce unreliable results.

TSH ref range in Pregnancy	Reference range (microIU/ml)
First trimester	0.24 - 2.00
Second trimester	0.43-2.2
Third trimester	0.8-2.5

----- End Of Report -----

For test performed on specimens received or collected from non-NSRL locations, it is presumed that the specimen belongs to the patient named or identified as labeled on the container/test request and such verification has been carried out at the point generation of the said specimen by the sender. NSRL will be responsible Only for the analytical part of test carried out. All other responsibility will be of referring Laboratory.

Note:(LL-VeryLow,L-Low,H-High,HH-VeryHigh ,A-Abnormal)

Page 10 of 10

Dr. Mohini Vadodariya

MBBS DCP G-23691

Printed On : 24-Jun-2023 18:49



LABORATORY REPORT



Name : Mr. MEHULKUMAR M RATHOD	Sex/Age : Male / 37 Years	Case ID : 30608000874
Ref. By : MEDIWHEEL	Dis. At :	Pt. ID :
Bill. Loc. : SPH OPD		Pt. Loc. :
Reg Date and Time : 24-Jun-2023 08:35	Sample Type : Spot Urine	Mobile No. :
Sample Date and Time : 24-Jun-2023 08:35	Sample Coll. By : non	Ref Id1 :
Report Date and Time : 24-Jun-2023 13:19	Acc. Remarks :	Ref Id2 :

TEST	RESULTS	UNIT	BIOLOGICAL REF RANGE	REMARKS
------	---------	------	----------------------	---------

URINE EXAMINATION (STRIP METHOD AND FLOWCYTOMETRY)

Physical examination

Colour	Pale yellow
Transparency	Clear

Chemical Examination By Sysmex UC-3500

Sp.Gravity	1.015		1.003 - 1.035
pH	5.0		4.6 - 8
Leucocytes (ESTERASE)	Negative		Negative
Protein	Negative		Negative
Glucose	Negative		Negative
Ketone Bodies Urine	Negative		Negative
Urobilinogen	Negative		Negative
Bilirubin	Negative		Negative
Blood	Negative		Negative
Nitrite	Negative		Negative

Flowcytometric Examination By Sysmex UF-5000

Leucocyte	Occasional	/HPF	Nil
Red Blood Cell	Nil	/HPF	Nil
Epithelial Cell	Occasional	/HPF	Present(+)
Bacteria	Nil	/ul	Nil
Yeast	Nil	/ul	Nil
Cast	Nil	/LPF	Nil
Crystals	Nil	/HPF	Nil

Notes:(LL-VeryLow,L-Low,H-High,HH-VeryHigh A-Abnormal)

Dr. Shweta Patel
Consultant Pathologist

Page 4 of 10

Printed On : 24-Jun-2023 18:49



LABORATORY REPORT



Name : Mr. MEHULKUMAR M RATHOD	Sex/Age : Male / 37 Years	Case ID : 30608000874
Ref. By : MEDIWHEEL	Dis. At :	Pt. ID :
Bill. Loc. : SPH OPD		Pt. Loc. :
Reg Date and Time : 24-Jun-2023 08:35	Sample Type : Spot Urine	Mobile No. :
Sample Date and Time : 24-Jun-2023 08:35	Sample Coll. By : non	Ref Id1 :
Report Date and Time : 24-Jun-2023 13:19	Acc. Remarks :	Ref Id2 :

Parameter	Unit	Expected value	Result/Notations				
			Trace	+	++	+++	++++
pH	-	4.6-8.0					
SG	-	1.003-1.035					
Protein	mg/dL	Negative (<10)	10	25	75	150	500
Glucose	mg/dL	Negative (<30)	30	50	100	300	1000
Bilirubin	mg/dL	Negative (0.2)	0.2	1	3	6	-
Ketone	mg/dL	Negative (<5)	5	15	50	150	-
Urobilinogen	mg/dL	Negative (<1)	1	4	8	12	-

Parameter	Unit	Expected value	Result/Notifications				
			Trace	+	++	+++	++++
Leukocytes (Strip)	/micro L	Negative (<10)	10	25	100	500	-
Nitrite(Strip)	-	Negative	-	-	-	-	-
Erythrocytes(Strip)	/micro L	Negative (<5)	10	25	50	150	250
Pus cells (Microscopic)	/hpf	<5	-	-	-	-	-
Red blood cells(Microscopic)	/hpf	<2	-	-	-	-	-
Cast (Microscopic)	/lpf	<2	-	-	-	-	-

Note:(LL-VeryLow,L-Low,H-High,HH-VeryHigh ,A-Abnormal)

Shweta Patel
Dr. Shweta Patel
 Consultant Pathologist

Page 5 of 10

Printed On : 24-Jun-2023 18:49



Patient Name : Mr. Mehulkumar M Rathod
Registration No : 101-023-8063-000
Sex : Male
Patient Arrived At : 24-Jun-2023 09:00:00 AM
Test Name : ECHO STUDY
DOB : 10-Oct-1985
Age : 37 Yrs/
Result Verified At : 24-Jun-2023 11:01

2D ECHO CARDIOGRAPHY REPORT

- All cardiac chambers are normal in dimension
- Normal LV Systolic function at Rest, LVEF =60 %
- No RWMA at Rest.
- No diastolic dysfunction (E>A, MV E'> 0.10 m/s)
- MV – Normal, No MS/MR AV –Normal, No AS/ AR
- TV – Normal , No TS/ Trivial TR PV – No PS / PR
- No Pulmonary Hypertension, RVSP = 27 mmHg
- IAS / IVS appear Intact
- No e/o obvious Clot / Vegetation / effusion
- IVC not dilated collapsing > 50% on inspiration

IMPRESSION: NORMAL LV SYSTOLIC FUNCTION, NO RWMA, NO PAH

Dr. Milan Mehta
D.Card (Mumbai)
Non-Invasive cardiology



Chikuwadi, Opp. Railway Yard, Ankleshwar - 393 001 ☎ : 247882 / 247883

OPD INITIAL ASSESSMENT FORM

(To be filled by Nursing Staff)

Patient Name: - Mehal Kumar Rathod UHID Number: - 023 8063

Consultant Name: - Dr. Shreyu Date: 24/6/23 Start Time: - 8:13 Age: - (Years)

Sex: - M (M/F) Shuh.

Height: - 174 cms, Weight: - 70.5 kgs. Temp. - 97 Q, Pulse: - 53 (Per minute), SPO2

B.P. :- 110/80 (mm of Hg), RBS:- First Visit / Follow Up
Visit. First visit

Nursing Staff Name & Signature: - Pankaj End Time:-

Past History: - (TICK MARK) S/H/W UCVAC 6/6
Diabetes, Hypertension, IHD, COPD, Asthma, TB, Smoker, Alcoholic, Hypothyroidism

Other:-

STC P/O 6/6

Family History:-

Nutritional Screening:-

Psychosocial Assessment:-

Immunization Status:-

To be filled by Clinician) Start Time:-

Clinical Findings:-

R L
RRR → L
Ae clear
FR ext

Diagnosis:-

Investigations and Advice:-

Location:
Room:
Order Number:
Visit:
Indication:
Medication 1:
Medication 2:
Medication 3:

Technician:
Ordering Ph:
Referring Ph:
Attending Ph:

QT / QTcBaz : 382 / 406 ms
PR : 138 ms
P : 108 ms
RR / PP : 880 / 882 ms
P / QRS / T : 42 / -46 / 16 degrees

Normal sinus rhythm with sinus arrhythmia
Incomplete right bundle branch block
Left anterior fascicular block
Abnormal ECG

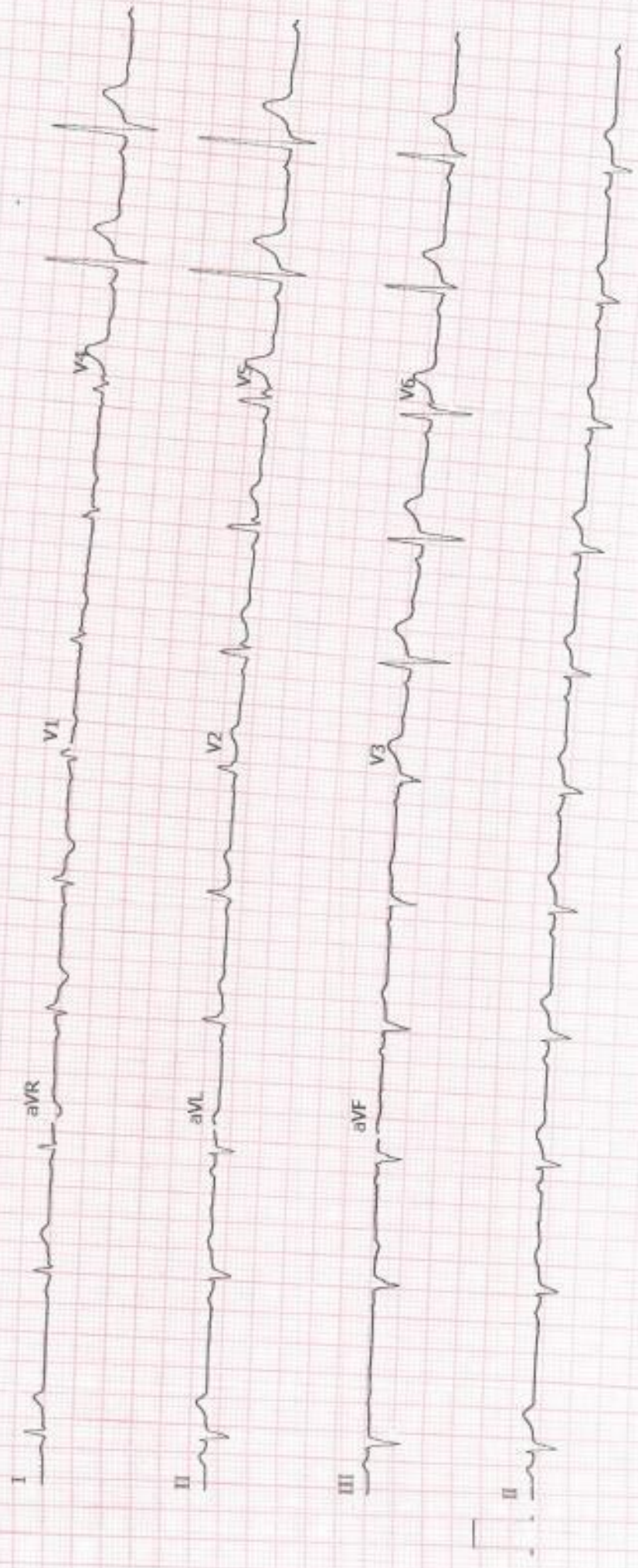

HEALTH CHECKUP BILL

Bill No : OP-INV-2324000014453

Date : 24-Jun-2023 08:13 AM



UHID : 101-023-8063-000
Name : Mr. Mehulkumar M Rathod
Address : gokul nagar ank, Ankleshwar
Company : MEDIWHEEL PVT LTD
Referred by : Walkin

Gender : Male Age : 37 (Yrs) Yrs
Order No : 202317530080

Count	Service Name	Rs.	0	Service Date	Credit	Co Pay
1.00	Mediwheel Full Body Health Checkup Male Below 40			24-Jun-2023 08:13 AM	2750.00	0.00
Total Amount To Pay :					Rs.	2750.00
Amount Paid :					Rs.	0.00
Amount Due :					Rs.	2750.00

Payment received by - Miss Samira s Abdal

Address :-Chikwadi, Opposite Railway Godl, 0, 393001 , Contact No. :+91-7227034842