



NABL & ISO 9001 : 2008 Certified
Wellness . Diagnostics
A Unit of Gian Life Care Limited



7/216 (6), Swaroop Nagar
(In Front of L.L.R. Hospital), Kanpur
Mob. : 8808051576
E-mail : reportsgpx@gmail.com
arunguptagpx@gmail.com

Gian Pathology and X-Ray

Pathology . Radiology

Gian Life Line - Health Checkup

Lab No.	: 012302250040	Reg No/BarcodeNo	: 532115/01483251
Patient Name	: Mrs..SUMAN DEVI	Reg. Date	: 25/Feb/2023 10:44AM
Age/Sex	: 44 Y / Female	Sample Taken Date	: 25/Feb/2023 11:41AM
Client Code/Name	: MEDIWHEEL FULL BODY CHECKUP	Report Date	: 25/Feb/2023 12:59PM
Referred By Doctor	: Dr. BANK OF BARODA		

BIOCHEMISTRY

MEDIWHEEL FEMALE ABOVE 40

Test Name	Result	Unit	Biological Ref Interval
Blood Sugar (Fasting)			
Blood Sugar Fasting Glucose Oxidase Peroxidase	79	mg/dl	70 - 100
Sample Type:Plasma			
Blood Sugar (PP)			
Blood Sugar PP (2 Hr.) Glucose Oxidase Peroxidase	97	mg/dL	70 - 140
Sample Type:Plasma			
GAMMA GT/GGT			
GAMMA GT / GGT	35	IU/l	12 - 43
Not in NABL Scope			
Sample Type:Serum			
BUN / BLOOD UREA NITROGEN			
BLOOD UREA NITROGEN Urease	7	mg/dl	7.0 - 18.7
Sample Type:Serum			
CREATININE SERUM			
CREATININE, Serum Aminohydrolase	0.65	mg/dl	0.52 - 1.04
Sample Type:Serum			
URIC ACID			
URIC ACID, Serum Uricase Peroxidase	4.3	mg/dl	2.5 - 6.2
Sample Type:Serum			



A Gupta

Dr. Arun Kumar Gupta

M.D. Chief Pathologist
(Reg No. 34930)

Page 1 of 12



NABL & ISO 9001 : 2008 Certified
Wellness . Diagnostics
A Unit of Gian Life Care Limited



7/216 (6), Swaroop Nagar
(In Front of L.L.R. Hospital), Kanpur
Mob. : 8808051576
E-mail : reportsgpx@gmail.com
arunguptagpx@gmail.com

Gian Pathology and X-Ray

Pathology . Radiology

Gian Life Line - Health Checkup

Lab No.	: 012302250040	Reg No/BarcodeNo	: 532115/01483251
Patient Name	: Mrs..SUMAN DEVI	Reg. Date	: 25/Feb/2023 10:44AM
Age/Sex	: 44 Y / Female	Sample Taken Date	: 25/Feb/2023 11:41AM
Client Code/Name	: MEDIWHEEL FULL BODY CHECKUP	Report Date	: 25/Feb/2023 12:59PM
Referred By Doctor	: Dr. BANK OF BARODA		

BIOCHEMISTRY

MEDIWHEEL FEMALE ABOVE 40

Test Name	Result	Unit	Biological Ref Interval
LFT/LIVER FUNCTION TESTS			
BILIRUBIN TOTAL Reflectance spectrophotometry	0.80	mg/dl	0.10 - 1.00
BILIRUBIN DIRECT Reflectance Spectrophotometry	0.29	mg/dl	0.0 - 0.3
BILIRUBIN INDIRECT Reflectance Spectrophotometry	0.51	mg/dl	0.10 - 1.1
SGOT /AST Mutipoint Rate with P-5-P	18	U/L	14 - 36
SGPT /ALT UV with P5P	14	U/L	0.0 - 55
Alk. Phosphatase, Serum PNPP AMP BUFFER	106	U/L	38 - 126
PROTEIN TOTAL Biuret	6.9	g/dl	6.4 - 8.3
ALBUMIN BCP	4.2	g/dl	3.5 - 5.0
GLOBULIN Calculated	2.7	g/dl	2.3 - 3.5
A/G RATIO Calculated	1.56	Ratio	1.5 - 2.5

Sample Type:Serum



A Gupta

Dr. Arun Kumar Gupta

M.D. Chief Pathologist
(Reg No. 34930)

Page 2 of 12



NABL & ISO 9001 : 2008 Certified
Wellness . Diagnostics
A Unit of Gian Life Care Limited



7/216 (6), Swaroop Nagar
(In Front of L.L.R. Hospital), Kanpur
Mob. : 8808051576
E-mail : reportsgpx@gmail.com
arunguptagpx@gmail.com

Gian Pathology and X-Ray

Pathology . Radiology

Gian Life Line - Health Checkup

Lab No.	: 012302250040	Reg No/BarcodeNo	: 532115/01483251
Patient Name	: Mrs..SUMAN DEVI	Reg. Date	: 25/Feb/2023 10:44AM
Age/Sex	: 44 Y / Female	Sample Taken Date	: 25/Feb/2023 11:41AM
Client Code/Name	: MEDIWHEEL FULL BODY CHECKUP	Report Date	: 25/Feb/2023 12:59PM
Referred By Doctor	: Dr. BANK OF BARODA		

BIOCHEMISTRY

MEDIWHEEL FEMALE ABOVE 40

Test Name	Result	Unit	Biological Ref Interval
Lipid Profile			
CHOLESTEROL TOTAL Cholesterol Oxidase	213	mg/dl	Desirable: <200 Boderline High: 200 – 239 High : ≥240
TRIGLYCERIDES Lip/Gluceroel Kinase	56	mg/dl	Normal <150 Boderline High: 150 – 199 High : 200 – 499 Very High: ≥500
HDL CHOLESTEROL Non HDL Precopitation	54	mg/dl	40 - 60
LDL CHOLESTEROL Calculated	147.8	mg/dl	100 - 130
VLDL CALCULATED Calculated	11.2	mg/dl	13 - 36
CHOL/ HDL RATIO Calculated	3.94	Ratio	Less than 4.0
LDL / HDL RATIO	2.74		3.3 - 4.4 (Low Risk) 4.4-7.1 (Average Risk) 7.1-11.0 (Moderate Risk)

Ratio of LDL to HDL

Risk	Men	Women
Very low (1/2 average)	1	1.5
Average risk	3.6	3.2
Moderate risk (2x average)	6.3	5.0
High risk (3x risk)	8	6.1

HDL levels have an inverse relationship with coronary heart disease. The ability of **HDL** to predict the development of coronary atherosclerosis has been estimated to be four times greater than **LDL** and eight times greater than **TC**. Treatment is recommended for those with a **HDL** level below 40 mg/dL. An **HDL** of 60 mg/dL is considered protection against heart disease.

Preparation:

Blood should be collected after a 12-hour fast (no food or drink, except water). For the most accurate results, wait at least 2 months after a heart attack, surgery, infection, injury or pregnancy to check Lipid Profile.

Sample Type:Serum



A Gupta

Dr. Arun Kumar Gupta

M.D. Chief Pathologist
(Reg No. 34930)

Page 3 of 12



NABL & ISO 9001 : 2008 Certified
Wellness . Diagnostics
 A Unit of Gian Life Care Limited



7/216 (6), Swaroop Nagar
 (In Front of L.L.R. Hospital), Kanpur
 Mob. : 8808051576
 E-mail : reportsgpx@gmail.com
 arunguptagpx@gmail.com

Gian Pathology and X-Ray

Pathology . Radiology

Gian Life Line - Health Checkup

Lab No.	: 012302250040	Reg No/BarcodeNo	: 532115/01483251
Patient Name	: Mrs..SUMAN DEVI	Reg. Date	: 25/Feb/2023 10:44AM
Age/Sex	: 44 Y / Female	Sample Taken Date	: 25/Feb/2023 11:41AM
Client Code/Name	: MEDIWHEEL FULL BODY CHECKUP	Report Date	: 25/Feb/2023 12:59PM
Referred By Doctor	: Dr. BANK OF BARODA		

BIOCHEMISTRY

MEDIWHEEL FEMALE ABOVE 40

Test Name	Result	Unit	Biological Ref Interval
BUN/CREATININE RATIO			
BLOOD UREA NITROGEN Urease	7	mg/dl	7.0 - 18.7
CREATININE, Serum Aminohydrolaase	0.65	mg/dl	0.52 - 1.04
Ratio	10.76	mg/dl	5 - 20

Sample Type:Serum



Arun Kumar Gupta

Dr. Arun Kumar Gupta

M.D. Chief Pathologist
 (Reg No. 34930)

Page 4 of 12



NABL & ISO 9001 : 2008 Certified
Wellness . Diagnostics
A Unit of Gian Life Care Limited



7/216 (6), Swaroop Nagar
(In Front of L.L.R. Hospital), Kanpur
Mob. : 8808051576
E-mail : reportsgpx@gmail.com
arunguptagpx@gmail.com

Gian Pathology and X-Ray

Pathology . Radiology

Gian Life Line - Health Checkup

Lab No. : 012302250040 Reg No/BarcodeNo : 532115/01483251
Patient Name : Mrs..SUMAN DEVI Reg. Date : 25/Feb/2023 10:44AM
Age/Sex : 44 Y / Female Sample Taken Date : 25/Feb/2023 02:23PM
Client Code/Name : MEDIWHEEL FULL Report Date : 25/Feb/2023 02:42PM
BODY CHECKUP
Referred By Doctor : Dr. BANK OF BARODA

CLINICAL PATHOLOGY

MEDIWHEEL FEMALE ABOVE 40

Test Name	Result	Unit	Biological Ref Interval
-----------	--------	------	-------------------------

MEDIWHEEL FEMALE ABOVE 40

URINE SUGAR (F)

URINE SUGAR (F) NIL

(*Not in NABL Scope*)

URINE ROUTINE EXAMINATION

Method -Dipstick And Microscopy

PHYSICAL EXAMINATION

COLOUR	STRAW		
SPECIFIC GRAVITY (Based on pka change)	1.020		1.001 - 1.030
pH (methylred/Bromothymol blue method)	6.0		7.50 - 8.0
TURBIDITY	ABSENT		
Deposit (UR)	ABSENT		

Chemical

PROTEIN Dipstick/Tetra bromophenol blue/ Heat & Acid Test method).	NIL		Nil
GLUCOSE (Oxidase Peroxidase method)	NIL		Nil
KETONE (Nitroprusside Method)	NEGATIVE		Nil
BILL PIGMENT (Diazo Method)	NEGATIVE		Negative
UROBILINOGEN (Ehrlich reaction)	NEGATIVE		Normal
Nitrite (Based on presence of bacteria)	NEGATIVE		Negative
Leucocyte Esterase (Esterase Diazonium Method)	NEGATIVE		Negative

After Centrifugation at 2500 R.P.M. For 5 Minutes

MICROSCOPIC EXAMINATION

RBC (Microscopic)	NIL	per HPF	
PUS CELLS (Microscopic)	0-1	Per HPF	0 - 5 WBC/hpf
EPITHELIAL CELLS (Microscopic)	0-1	Per HPF	
CASTS (Microscopic)	NIL	Per LPF	
CRYSTALS (Microscopic)	NIL		
Amorphous Material (Microscopic)	Nil		Nil
BACTERIA (Microscopic)	NIL	Per HPF	0-0



Arun Kumar Gupta

Dr. Arun Kumar Gupta

M.D. Chief Pathologist
(Reg No. 34930)

Page 5 of 12



NABL & ISO 9001 : 2008 Certified
Wellness . Diagnostics
A Unit of Gian Life Care Limited



7/216 (6), Swaroop Nagar
(In Front of L.L.R. Hospital), Kanpur
Mob. : 8808051576
E-mail : reportsgpx@gmail.com
arunguptagpx@gmail.com

Gian Pathology and X-Ray

Pathology . Radiology

Gian Life Line - Health Checkup

Lab No.	: 012302250040	Reg No/BarcodeNo	: 532115/01483251
Patient Name	: Mrs..SUMAN DEVI	Reg. Date	: 25/Feb/2023 10:44AM
Age/Sex	: 44 Y / Female	Sample Taken Date	: 25/Feb/2023 02:23PM
Client Code/Name	: MEDIWHEEL FULL BODY CHECKUP	Report Date	: 25/Feb/2023 02:42PM
Referred By Doctor	: Dr. BANK OF BARODA		

CLINICAL PATHOLOGY

MEDIWHEEL FEMALE ABOVE 40

Test Name	Result	Unit	Biological Ref Interval
URINE SUGAR (PP)			
URINE SUGAR (PP)	NIL		

(*Not in NABL Scope*)



Arun Kumar Gupta

Dr. Arun Kumar Gupta

M.D. Chief Pathologist
(Reg No. 34930)

Page 6 of 12



NABL & ISO 9001 : 2008 Certified
Wellness . Diagnostics
A Unit of Gian Life Care Limited



7/216 (6), Swaroop Nagar
(In Front of L.L.R. Hospital), Kanpur
Mob. : 8808051576
E-mail : reportsgpx@gmail.com
arunguptagpx@gmail.com

Gian Pathology and X-Ray

Pathology . Radiology

Gian Life Line - Health Checkup

Lab No. : 012302250040 Reg No/BarcodeNo : 532115/01483251
Patient Name : Mrs..SUMAN DEVI Reg. Date : 25/Feb/2023 10:44AM
Age/Sex : 44 Y / Female Sample Taken Date : 25/Feb/2023 11:35AM
Client Code/Name : MEDIWHEEL FULL Report Date : 25/Feb/2023 12:49PM
BODY CHECKUP
Referred By Doctor : Dr. BANK OF BARODA

HAEMATOLOGY

MEDIWHEEL FEMALE ABOVE 40

Test Name	Result	Unit	Biological Ref Interval
MEDIWHEEL FEMALE ABOVE 40			
CBC / COMPLETE BLOOD COUNT			
HEMOGLOBIN (Hb) Photometry Cyanide Free	12.6	g/dl	12.0 - 15.0
TLC Impedance	5540	/cumm	4000-10000
DLC (%)			
NEUTROPHIL DHSS/Microscopic	52	%	40-80
LYMPHOCYTE DHSS/Microscopic	37	%	24-44
EOSINOPHIL DHSS/Microscopic	2	%	01-06
MONOCYTE DHSS/Microscopic	9	%	3-6
Platelet Impedance/Microscopic	173	10 ³ /μL	150 - 410
RBC COUNT Impedance	4.44	10 ⁶ /μL	3.8 - 4.8
PCV (HCT) Numeric Integration	40.3	%	36-46
MCV Calculated	90.8	fL	83-91
MCH Calculated	28.4	pg	27-32
MCHC Calculated	31.3	g/dL	31.5-34.5
RDW-CV Calculated	13.9	%	11.6 - 14.0
MPV	13.6	fL	8 - 12
IG	0.2	%	0 - 0.5
ABSOLUTE LEUCOCYTE COUNT	2.07		
ABSOLUTE NEUTROPHIL COUNT DHSS/Calculated	2.87	10 ³ /μL	2.00-7.00
ABSOLUTE LYMPHOCYTE COUNT DHSS/Calculated	2.07	10 ³ /μL	1.0-3.0
ABSOLUTE MONOCYTE COUNT DHSS/Calculated	0.44	10 ³ /μL	0.0-20-1.0
ABSOLUTE EOSINOPHIL COUNT DHSS/Calculated	0.14	10 ³ /μL	0.02 - 0.50

Sample Type Whole Blood EDTA



A Gupta

Dr. Arun Kumar Gupta

M.D. Chief Pathologist
(Reg No. 34930)

Page 7 of 12



NABL & ISO 9001 : 2008 Certified
Wellness . Diagnostics
 A Unit of Gian Life Care Limited



7/216 (6), Swaroop Nagar
 (In Front of L.L.R. Hospital), Kanpur
 Mob. : 8808051576
 E-mail : reportsgpx@gmail.com
 arunguptagpx@gmail.com

Gian Pathology and X-Ray

Pathology . Radiology

Gian Life Line - Health Checkup

Lab No.	: 012302250040	Reg No/BarcodeNo	: 532115/01483251
Patient Name	: Mrs..SUMAN DEVI	Reg. Date	: 25/Feb/2023 10:44AM
Age/Sex	: 44 Y / Female	Sample Taken Date	: 25/Feb/2023 11:35AM
Client Code/Name	: MEDIWHEEL FULL BODY CHECKUP	Report Date	: 25/Feb/2023 01:07PM
Referred By Doctor	: Dr. BANK OF BARODA		

HAEMATOLOGY

MEDIWHEEL FEMALE ABOVE 40

Test Name	Result	Unit	Biological Ref Interval
-----------	--------	------	-------------------------

MEDIWHEEL FEMALE ABOVE 40

ESR WESTERGREN (Automated)

ESR WESTERGREN (Automated) WESTERGREN	20	mm	0 - 14
---	----	----	--------

Not in NABL Scope

Sample Type:EDTA Blood

ABO Rh / BLOOD GROUP Tube Agglutination (FORWARD & REVERSE Method)

BLOOD GROUP / ABO-RH

ABO	O		-
Reverse & Forward			
Rh	POSITIVE		-
Reverse & Forward			

Sample Type:EDTA Blood



Arun Kumar Gupta

Dr. Arun Kumar Gupta

M.D. Chief Pathologist
 (Reg No. 34930)



NABL & ISO 9001 : 2008 Certified
Wellness . Diagnostics
A Unit of Gian Life Care Limited



7/216 (6), Swaroop Nagar
(In Front of L.L.R. Hospital), Kanpur
Mob. : 8808051576
E-mail : reportsgpx@gmail.com
arunguptagpx@gmail.com

Gian Pathology and X-Ray

Pathology . Radiology

Gian Life Line - Health Checkup

Lab No. : 012302250040 Reg No/BarcodeNo : 532115/01483251
Patient Name : Mrs..SUMAN DEVI Reg. Date : 25/Feb/2023 10:44AM
Age/Sex : 44 Y / Female Sample Taken Date : 25/Feb/2023 11:35AM
Client Code/Name : MEDIWHEEL FULL Report Date : 25/Feb/2023 01:07PM
 : BODY CHECKUP
Referred By Doctor : Dr. BANK OF BARODA

HAEMATOLOGY

MEDIWHEEL FEMALE ABOVE 40

Test Name	Result	Unit	Biological Ref Interval
HbA1C/GLYCATED HEMOGLOBIN/GHB			
HBA1C/GLYCATED HEMOGLOBIN	5.6	%	
Average of Glucose Level	114	mg/dl	

Test is done by HPLC method (Gold Standard) D-10 Analyzer.

Expected Values :-

Test	Normal Range	
HbA1c	Non Diabetic:	4.0% - 6.0%
	Good Control:	6.1% - 8.0%
	Poor Control:	8.1% - 9.0 %
	Unsatisfactory:	> 9 %

To convert an A1c to the new average mean blood glucose, use this formula:
eAG(mg/dl) = (28.7 X HbA1c) - 46.7

Not in NABL Scope

Sample Type:EDTA Blood



A Gupta

Dr. Arun Kumar Gupta

M.D. Chief Pathologist
(Reg No. 34930)

Page 9 of 12



NABL & ISO 9001 : 2008 Certified
Wellness . Diagnostics
A Unit of Gian Life Care Limited



7/216 (6), Swaroop Nagar
(In Front of L.L.R. Hospital), Kanpur
Mob. : 8808051576
E-mail : reportsgpx@gmail.com
arunguptagpx@gmail.com

Gian Pathology and X-Ray

Pathology . Radiology

Gian Life Line - Health Checkup

Lab No.	: 012302250040	Reg No/BarcodeNo	: 532115/01483251
Patient Name	: Mrs..SUMAN DEVI	Reg. Date	: 25/Feb/2023 10:44AM
Age/Sex	: 44 Y / Female	Sample Taken Date	: 25/Feb/2023 11:41AM
Client Code/Name	: MEDIWHEEL FULL BODY CHECKUP	Report Date	: 25/Feb/2023 01:21PM
Referred By Doctor	: Dr. BANK OF BARODA		

IMMUNOASSAY

MEDIWHEEL FEMALE ABOVE 40

Test Name	Result	Unit	Biological Ref Interval
-----------	--------	------	-------------------------

MEDIWHEEL FEMALE ABOVE 40

T3 / TRIDOTHYRONINE TOTAL

T3 TOTAL CLIA	1.45	ng/mL	0.35 - 1.93
------------------	------	-------	-------------

Increased levels are seen in hyperthyroidism and decreased levels are seen in hypothyroidism.

Sample Type:Serum

T4 / THYROXIN TOTAL

T4 TOTAL CLIA	10.51	µg/dl	4.50 - 10.9
------------------	-------	-------	-------------

Increased levels are seen in graves disease cancer of thyroid as symptoms of hyperthyroidism.Low levels are seen in hypothyroidism whose symptoms are myoxyedema hashmito disease and pituitary disorders



A Gupta

Dr. Arun Kumar Gupta

M.D. Chief Pathologist
(Reg No. 34930)

Page 10 of 12



NABL & ISO 9001 : 2008 Certified
Wellness . Diagnostics
A Unit of Gian Life Care Limited



7/216 (6), Swaroop Nagar
(In Front of L.L.R. Hospital), Kanpur
Mob. : 8808051576
E-mail : reportsgpx@gmail.com
arunguptagpx@gmail.com

Gian Pathology and X-Ray

Pathology . Radiology

Gian Life Line - Health Checkup

Lab No.	: 012302250040	Reg No/BarcodeNo	: 532115/01483251
Patient Name	: Mrs..SUMAN DEVI	Reg. Date	: 25/Feb/2023 10:44AM
Age/Sex	: 44 Y / Female	Sample Taken Date	: 25/Feb/2023 11:41AM
Client Code/Name	: MEDIWHEEL FULL BODY CHECKUP	Report Date	: 25/Feb/2023 01:21PM
Referred By Doctor	: Dr. BANK OF BARODA		

IMMUNOASSAY

MEDIWHEEL FEMALE ABOVE 40

Test Name	Result	Unit	Biological Ref Interval
-----------	--------	------	-------------------------

MEDIWHEEL FEMALE ABOVE 40

TSH (Thyroid Stimulating Hormone)

TSH (ECLIA) CLIA	0.40	µIU/ml	0.35 - 5.50
---------------------	------	--------	-------------

NOTE:

Guidelines for interpretation of abnormal thyroid function test.

TSH	T4/FT4	T3/FT3	Interpretation
High	Normal	Normal	Mild(subclinical) Hypothyroidism.
High	Low	Low/Normal	Hypothyroidism
Low	Normal	Normal	Mild (subclinical) Hyperthyroidism.
Low	High/Normal	High/Normal	Hyperthyroidism
Low	Low/Normal	Low/Normal	Rare pituitary(secondary)Hypothyroidism

Sample Type:Serum



Arun Kumar Gupta

Dr. Arun Kumar Gupta

M.D. Chief Pathologist
(Reg No. 34930)

Page 11 of 12



NABL & ISO 9001 : 2008 Certified
Wellness . Diagnostics
 A Unit of Gian Life Care Limited



7/216 (6), Swaroop Nagar
 (In Front of L.L.R. Hospital), Kanpur
 Mob. : 8808051576
 E-mail : reportsgpx@gmail.com
 arunguptagpx@gmail.com

Gian Pathology and X-Ray | Pathology . Radiology | Gian Life Line - Health Checkup

Lab No.	: 012302250040	Reg No/BarcodeNo	: 532115/01483251
Patient Name	: Mrs..SUMAN DEVI	Reg. Date	: 25/Feb/2023 10:44AM
Age/Sex	: 44 Y / Female	Sample Taken Date	: 25/Feb/2023 10:44AM
Client Code/Name	: MEDIWHEEL FULL BODY CHECKUP	Report Date	: 25/Feb/2023 02:13PM
Referred By Doctor	: Dr. BANK OF BARODA		

X-RAY

MEDIWHEEL FEMALE ABOVE 40

MEDIWHEEL FEMALE ABOVE 40

X RAY CHEST PA VIEW

DIAPHRAGMS ARE NORMAL.

COSTOPHRENIC ANGLES ARE CLEAR.

CARDIAC SHADOW IS SLIGHTLY ENLARGED.

HILAR SHADOWS ARE HEAVY.

ACCENTUATED MARKINGS SEEN.

NO PARENCHYMAL LESION IS NOTED.

ACTIVE DISEASE OF LUNGS OR PLEURA IS NOT INDICATED.

DR. S. KHURANA
M.B.B.S.,D.M.R.E.

*** End Of Report ***





7/216 (6), SWAROOP NAGAR (IN FORN OF L.L.R. HOSPITAL) KANPUR

175 (532115) / SUMAN DEVI / 44 Yrs / F / 0 Cms / 0 Kg Date: 25-Feb-2023 Refd By : BANK OF BARODA

Stage	Time	Duration	Belt Speed (mph)	Elevation	METs	Rate	BP	RPP	PVC	Comments
Supine	02:05	0:01	00.0	00.0	01.0	78	130/86	101	00	
Standing	02:23	0:01	00.0	00.0	01.0	70	130/86	091	00	
HV	02:35	0:01	00.0	00.0	01.0	075	130/86	097	00	
ExStart	02:42	0:01	00.0	00.0	01.0	70	130/86	096	00	
M.BRUCE Stage 1	05:42	3:00	01.7	00.0	02.3	145	140/90	203	03	
M.BRUCE Stage 2	08:42	3:00	01.7	05.0	03.5	150	148/94	222	11	
PeakEx	09:29	0:47	01.7	10.0	03.8	155	148/94	229	00	
Recovery	10:28	1:00	00.0	00.0	01.0	157	144/92	226	00	
Recovery	11:28	2:00	00.0	00.0	01.0	124	140/90	173	00	
Recovery	12:40	3:11	00.0	00.0	01.0	108	136/88	146	00	

Findings :

Exercise Time : 06:48
 Max HR Attained : 157 bpm 89% of Target 176
 Max BP Attained : 148/94
 Max WorkLoad Attained : 3.8 Poor response to induced stress
 Max ST Dep Lead & Value : III & -1.0 mm
 Duke Treadmill Score : 08.5
 Test Objective : For Testing
 History : H/o Hypothyrodism - Thyronormal 100
 Test End Reasons : Dyspnoea, Leg Fatigue

Doctor : DR. KUSH KUMAR TYAGI D.M.



Report :

Sample Name: Stress Test Graded Exercise Treadmill
Description: .

INDICATIONS: R/O CAD.

PROCEDURE DONE: Graded exercise treadmill stress test.

STRESS ECG RESULTS:

NORMAL FUNCTIONAL CAPACITY, ADEQUATE B.P. RESPONSE, THR 89% ACHIEVED,
NO CHEST PAIN, DYSPNOEA WITHOUT SIGNIFICANT ST-T CHANGES DURING EXERCISE
AND RECOVERY. NO ARRHYTHAEMIA.

TEST IS NEGATIVE FOR STRESS INDUCED REVERSIBLE MYOCARDIAL ISCHEMIA
FOR THIS MUCH OF WORK LOAD.

Doctor : DR. KUSH KUMAR TYAGI D.M.



175 (532115) / SUMAN DEVI / 44 Yrs / F

Date: 25-Feb-2023 01:58:06 PM METS: 1.0/ 78 bpm 44% of THR BP: 130/86 mmHg Raw ECG/ BLC On/ Notch On/ HF 0.05 Hz/LF 100 Hz

ExTime: 02:04 0.0 mph, 0.0%

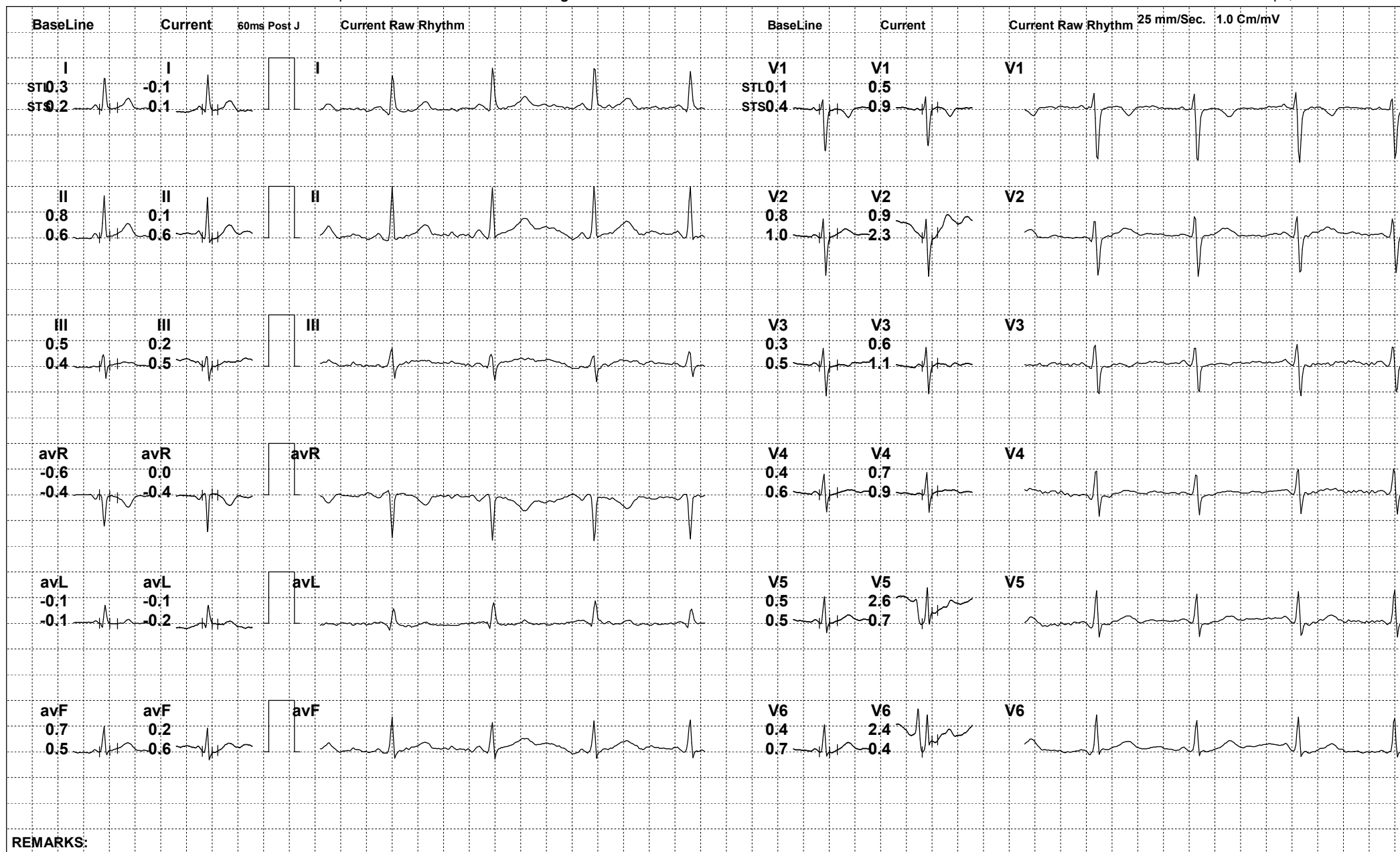

REMARKS:



175 (532115) / SUMAN DEVI / 44 Yrs / F

Date: 25-Feb-2023 01:58:06 PM METS: 1.0/ 70 bpm 39% of THR BP: 130/86 mmHg Raw ECG/ BLC On/ Notch On/ HF 0.05 Hz/LF 100 Hz

ExTime: 02:22 0.0 mph, 0.0%

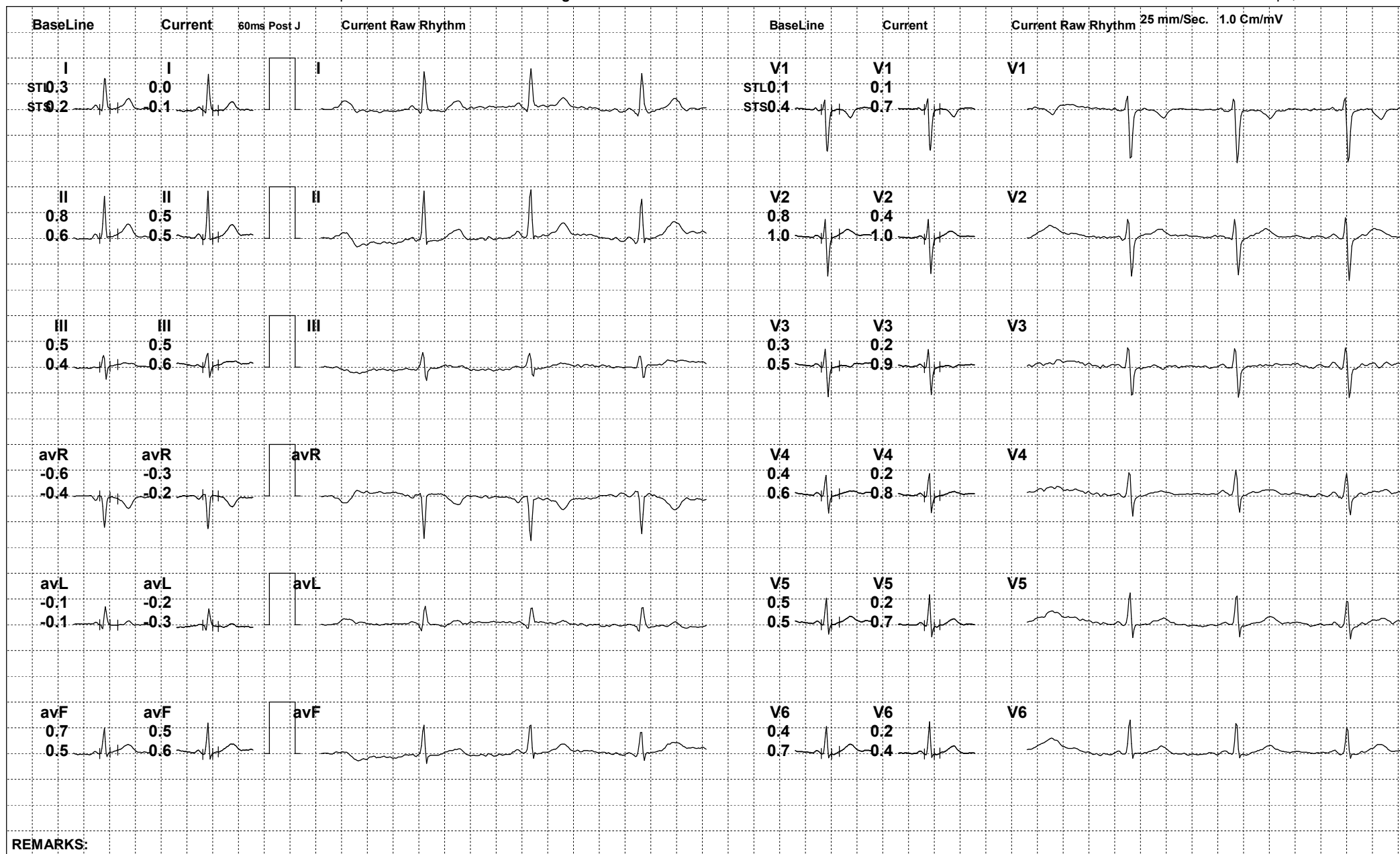

REMARKS:



175 (532115) / SUMAN DEVI / 44 Yrs / F

Date: 25-Feb-2023 01:58:06 PM METS: 1.0/ 74 bpm 42% of THR BP: 130/86 mmHg Raw ECG/ BLC On/ Notch On/ HF 0.05 Hz/LF 100 Hz

ExTime: 02:34 0.0 mph, 0.0%

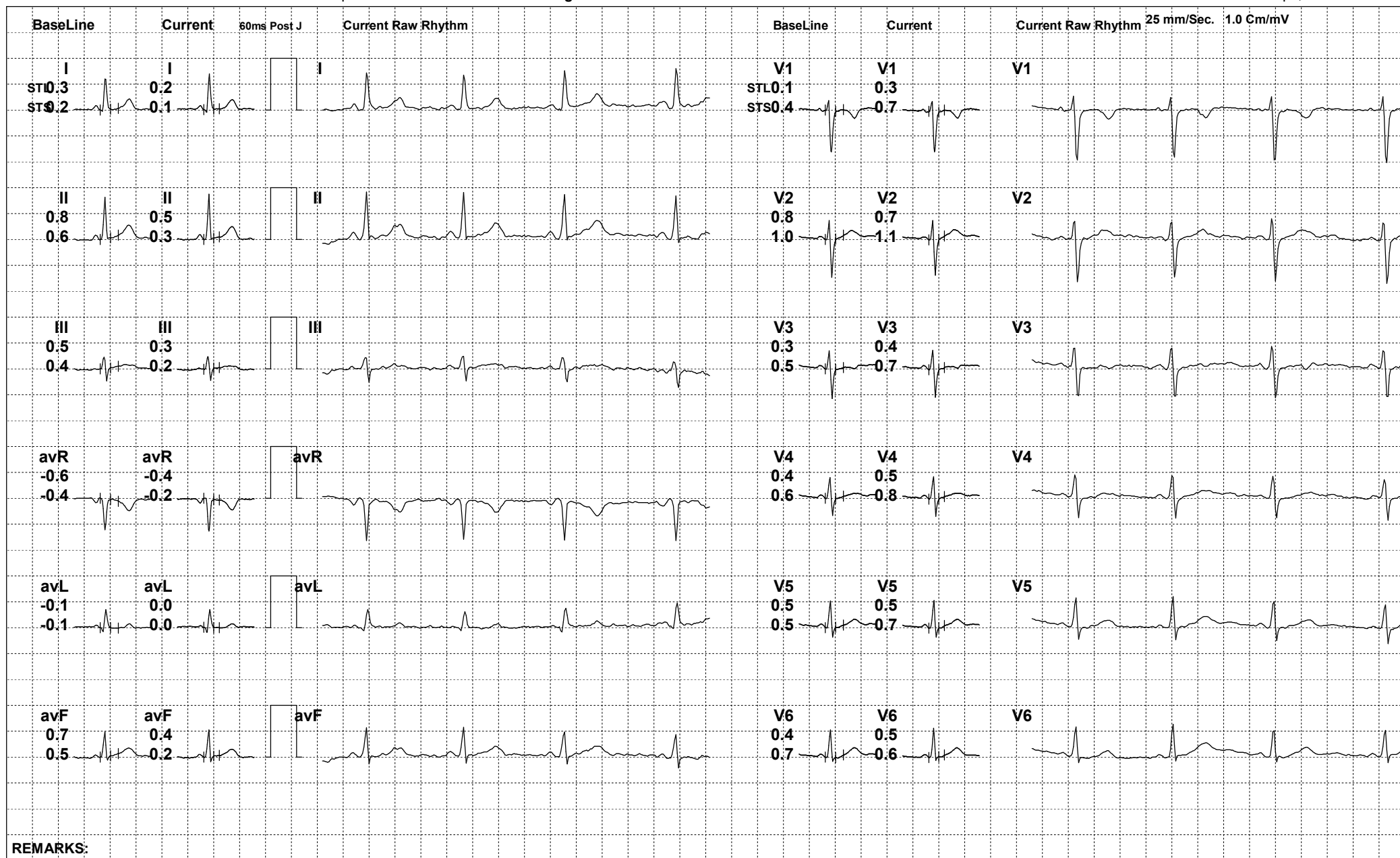

REMARKS:
Gemini A-DX by Allengers



175 (532115) / SUMAN DEVI / 44 Yrs / F

Date: 25-Feb-2023 01:58:06 PM METS: 1.0/ 70 bpm 39% of THR BP: 130/86 mmHg Raw ECG/ BLC On/ Notch On/ HF 0.05 Hz/LF 100 Hz

ExTime: 02:41 0.0 mph, 0.0%

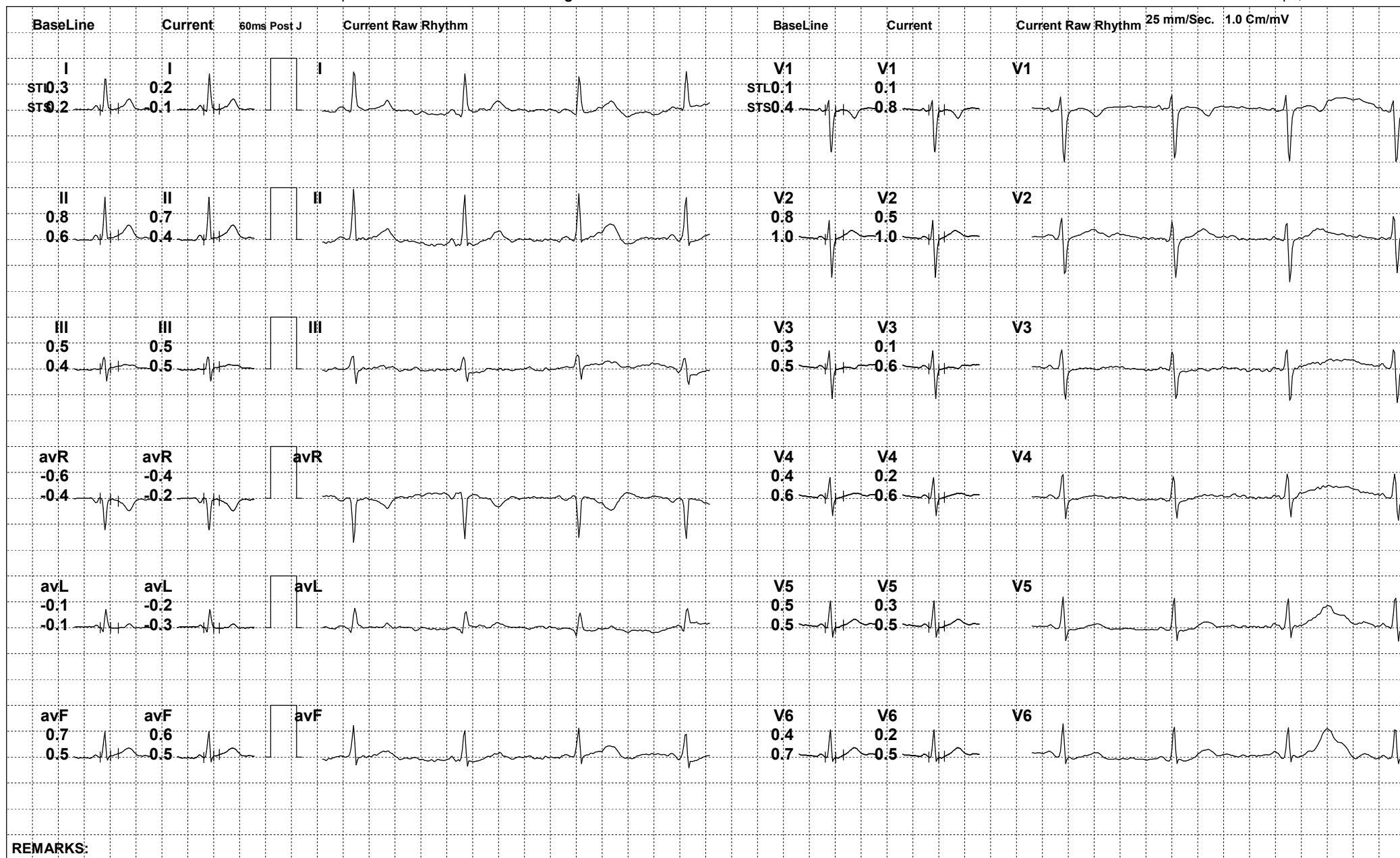

REMARKS:
Gemini A-DX by Allengers



175 (532115) / SUMAN DEVI / 44 Yrs / F

Date: 25-Feb-2023 01:58:06 PM METS: 2.3/ 143 bpm 81% of THR BP: 140/90 mmHg Raw ECG/ BLC On/ Notch On/ HF 0.05 Hz/LF 100 Hz

ExTime: 02:58 1.7 mph, 0.0%

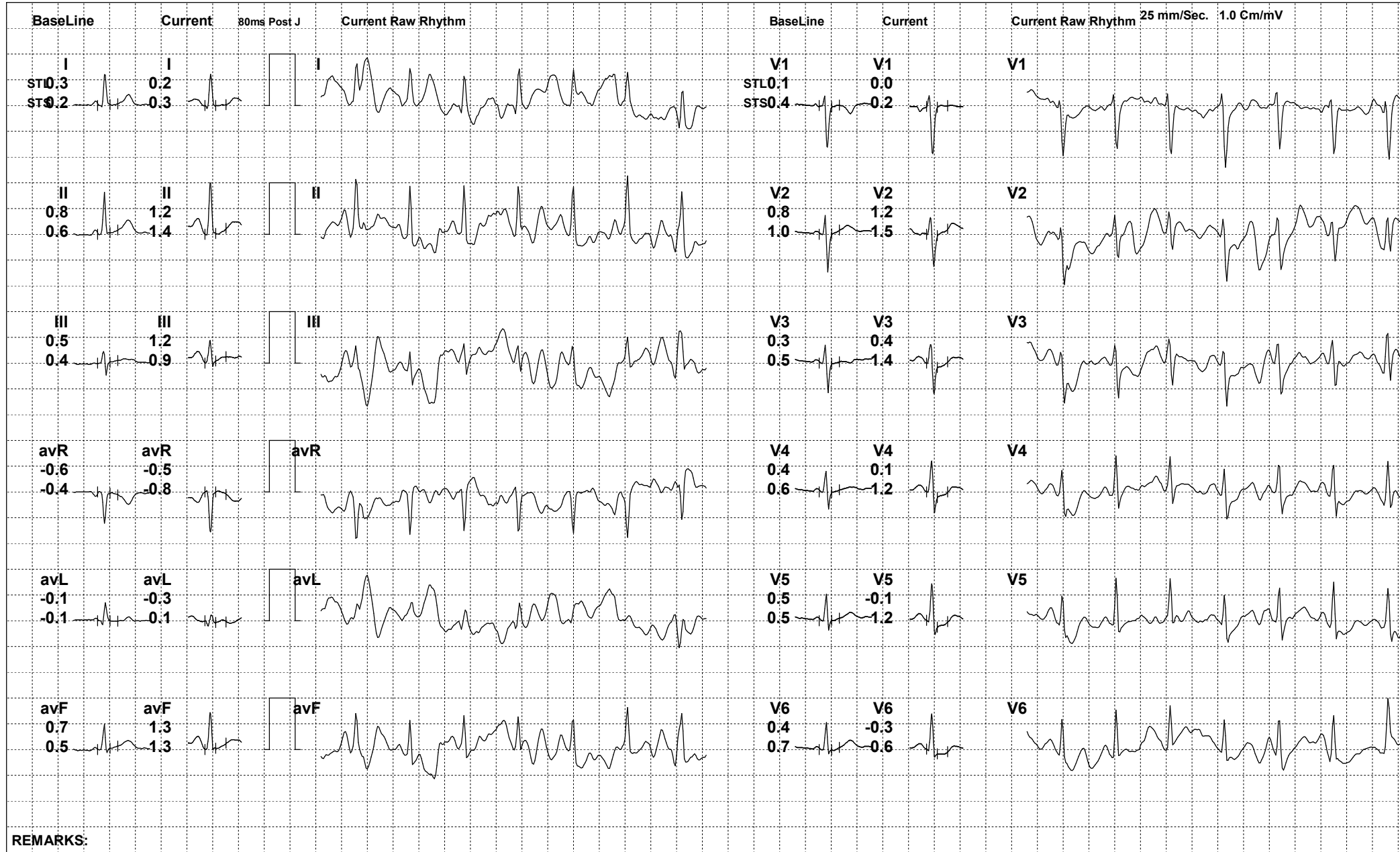



175 (532115) / SUMAN DEVI / 44 Yrs / F

Date: 25-Feb-2023 01:58:06 PM METS: 3.5/ 141 bpm 80% of THR BP: 148/94 mmHg Raw ECG/ BLC On/ Notch On/ HF 0.05 Hz/LF 100 Hz

ExTime: 06:00 1.7 mph, 5.0%

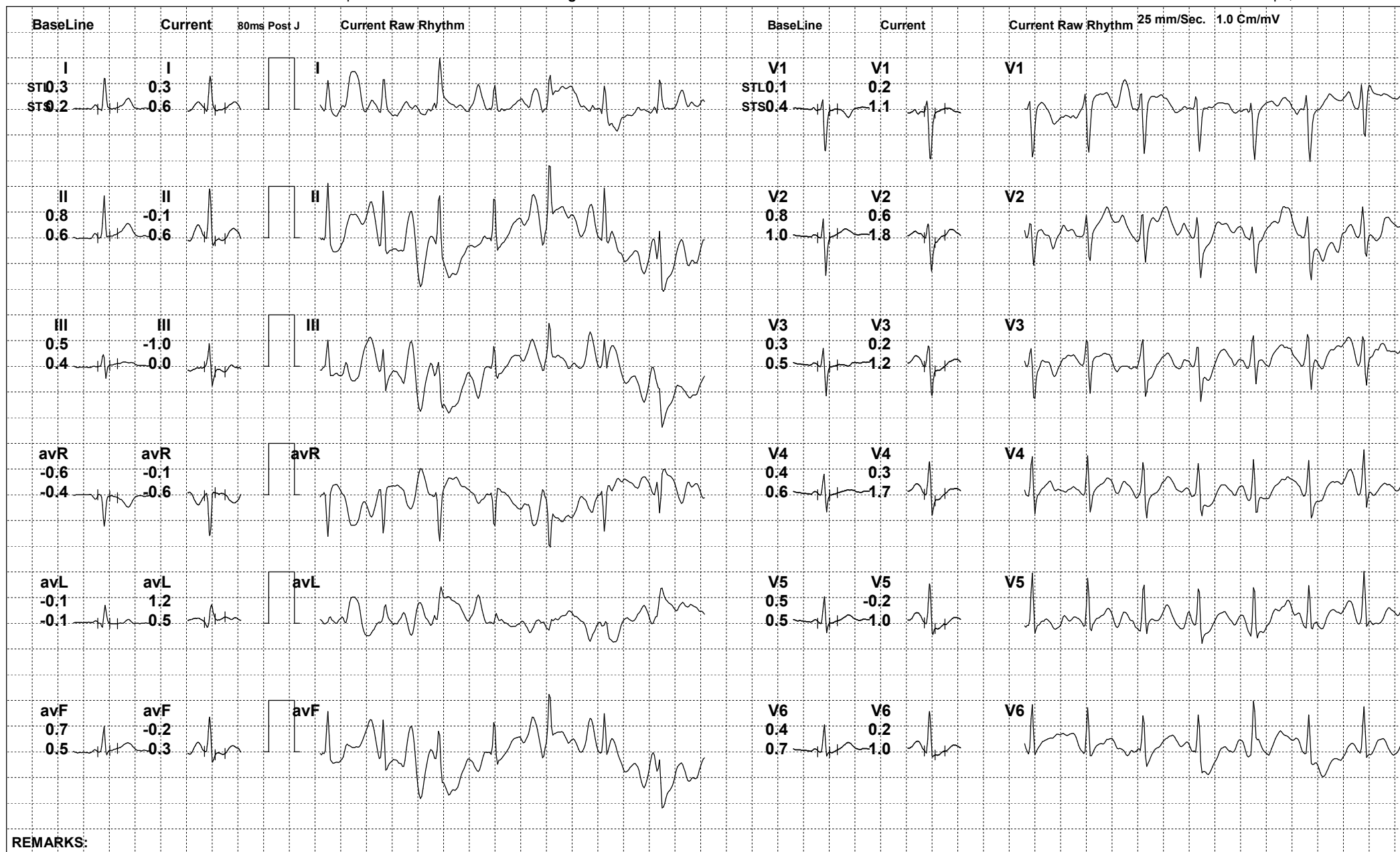

REMARKS:



175 (532115) / SUMAN DEVI / 44 Yrs / F

Date: 25-Feb-2023 01:58:06 PM METS: 3.8/ 155 bpm 88% of THR BP: 148/94 mmHg Raw ECG/ BLC On/ Notch On/ HF 0.05 Hz/LF 100 Hz

ExTime: 06:47 1.7 mph, 10.0%

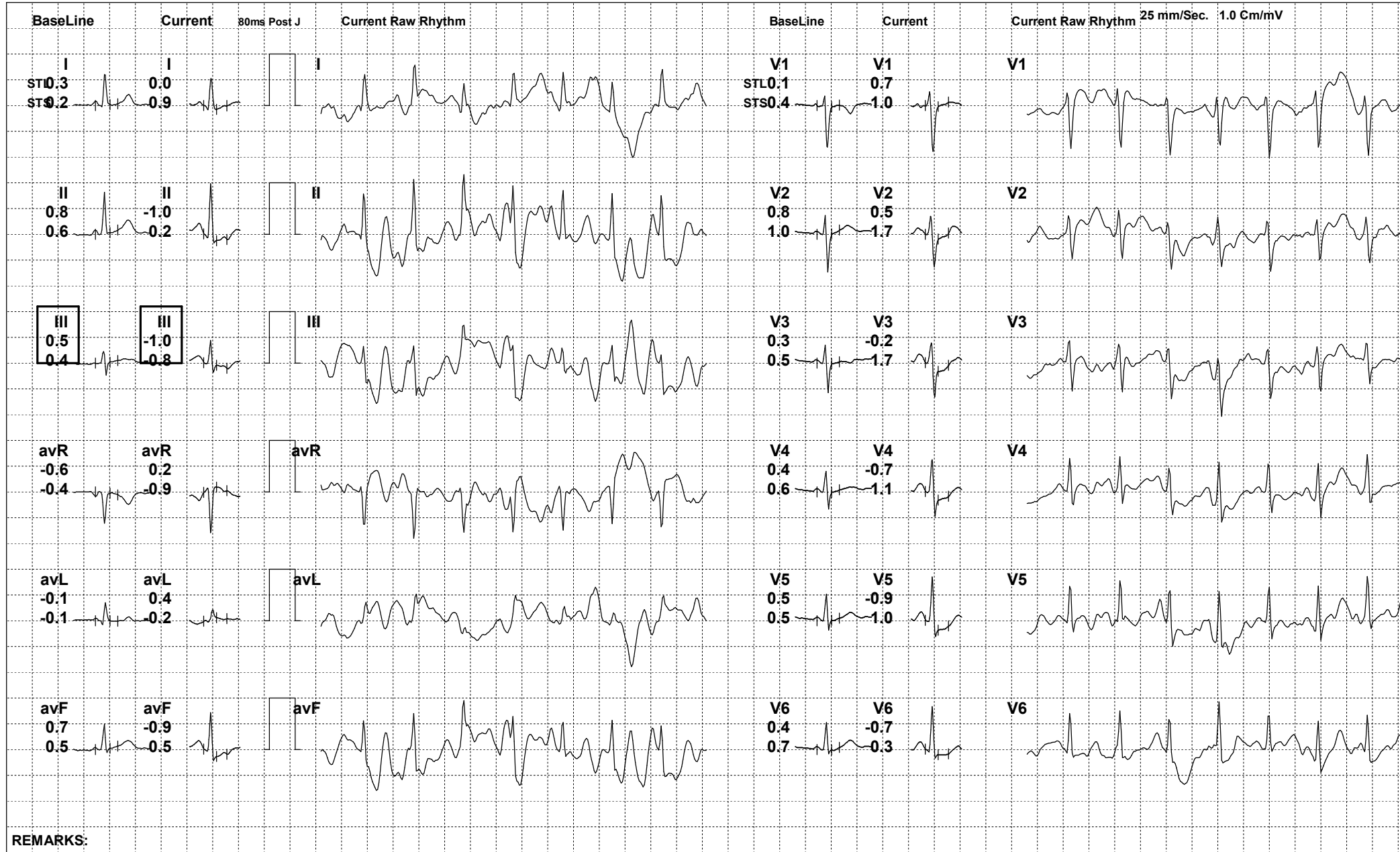

REMARKS:



175 (532115) / SUMAN DEVI / 44 Yrs / F

Date: 25-Feb-2023 01:58:06 PM METS: 1.0/ 122 bpm 69% of THR BP: 144/92 mmHg Raw ECG/ BLC On/ Notch On/ HF 0.05 Hz/LF 100 Hz

ExTime: 06:48 0.0 mph, 0.0%

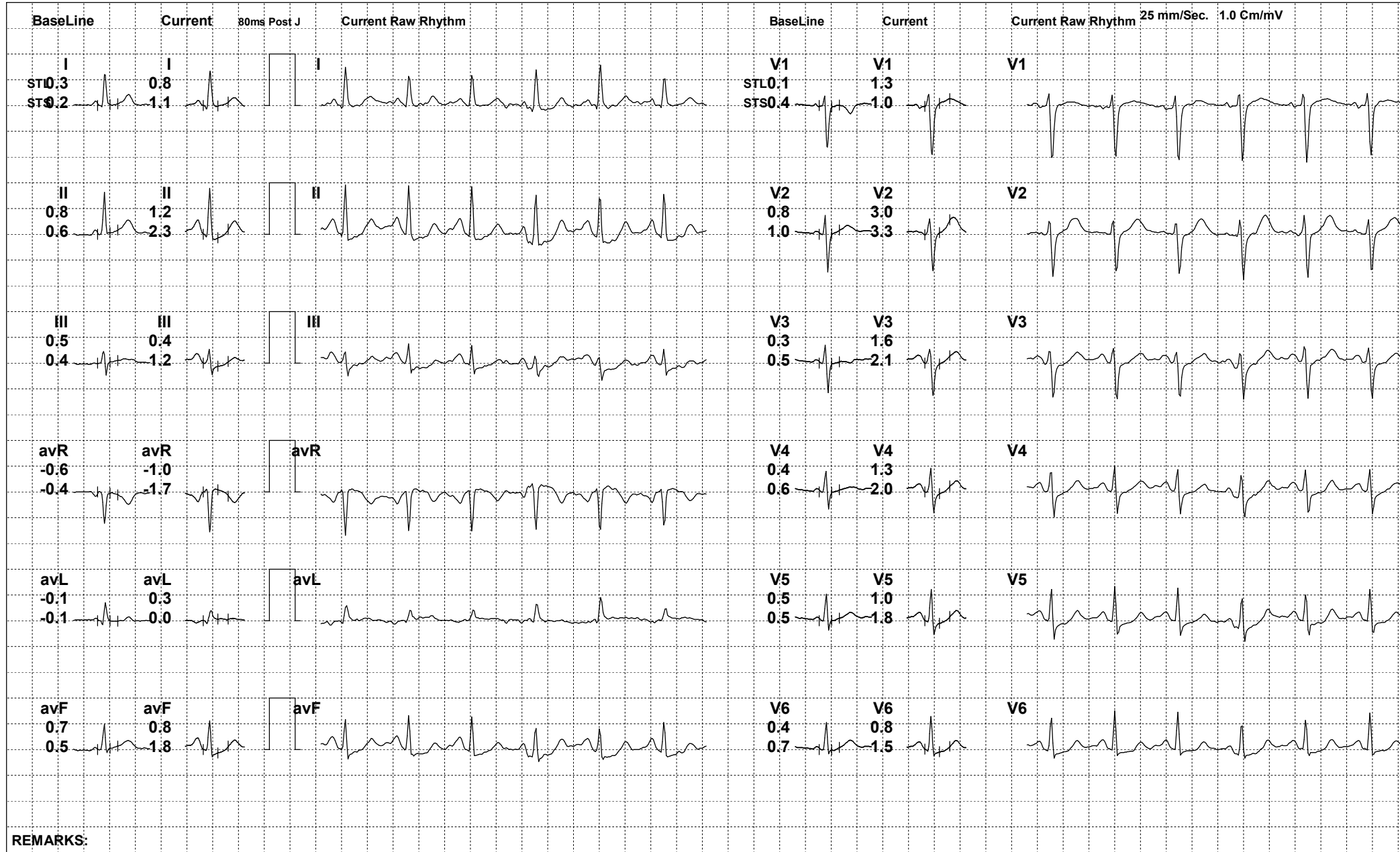

REMARKS:



175 (532115) / SUMAN DEVI / 44 Yrs / F

Date: 25-Feb-2023 01:58:06 PM METS: 1.0/ 102 bpm 57% of THR BP: 140/90 mmHg Raw ECG/ BLC On/ Notch On/ HF 0.05 Hz/LF 100 Hz

ExTime: 06:48 0.0 mph, 0.0%

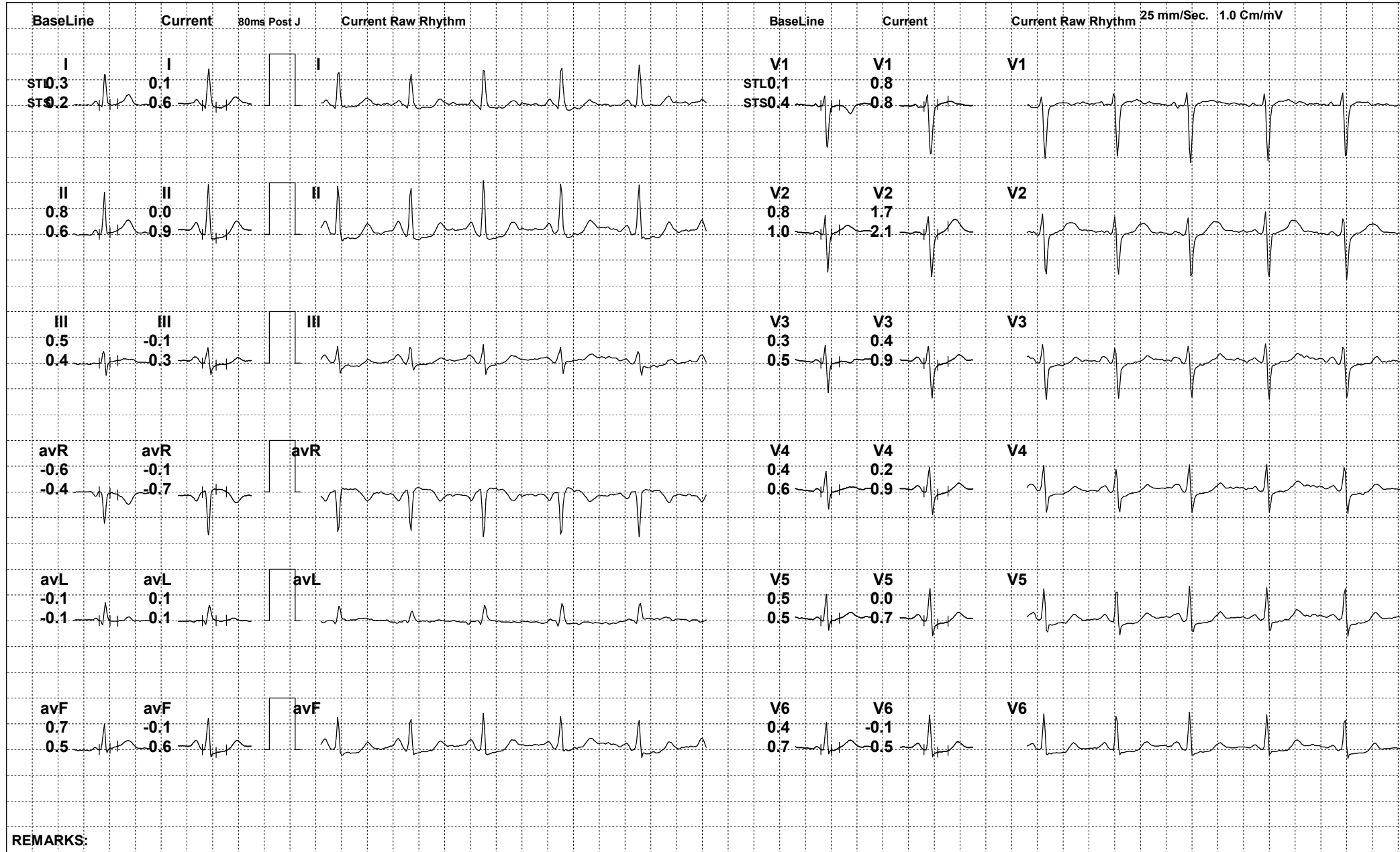

REMARKS:



175 (532115) / SUMAN DEVI / 44 Yrs / F

Date: 25-Feb-2023 01:58:06 PM METS: 1.0/ 101 bpm 57% of THR BP: 136/88 mmHg Raw ECG/ BLC On/ Notch On/ HF 0.05 Hz/LF 100 Hz

ExTime: 06:48 0.0 mph, 0.0%

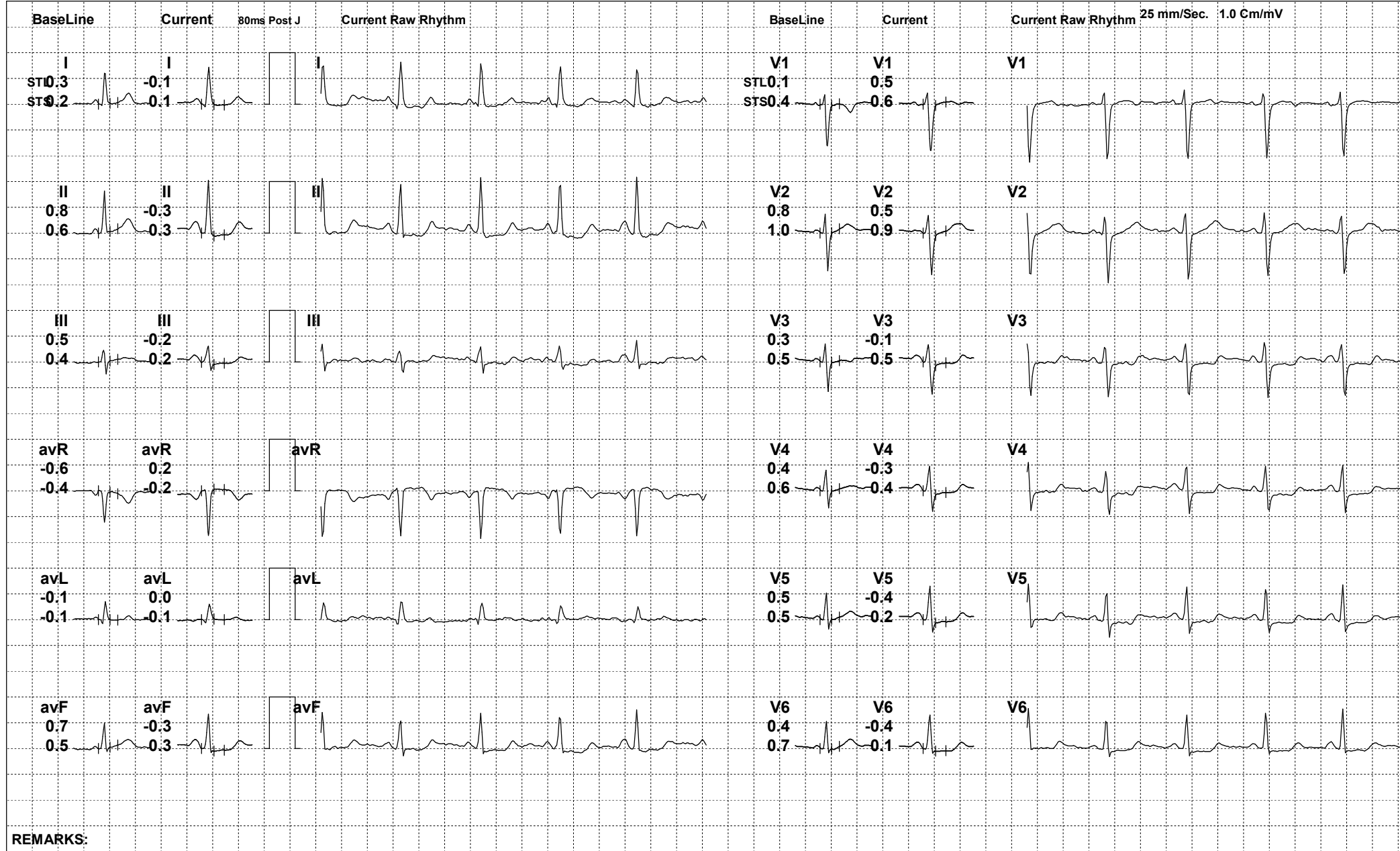

REMARKS:



175 (532115) / SUMAN DEVI / 44 Yrs / F

Date: 25-Feb-2023 01:58:06 PM

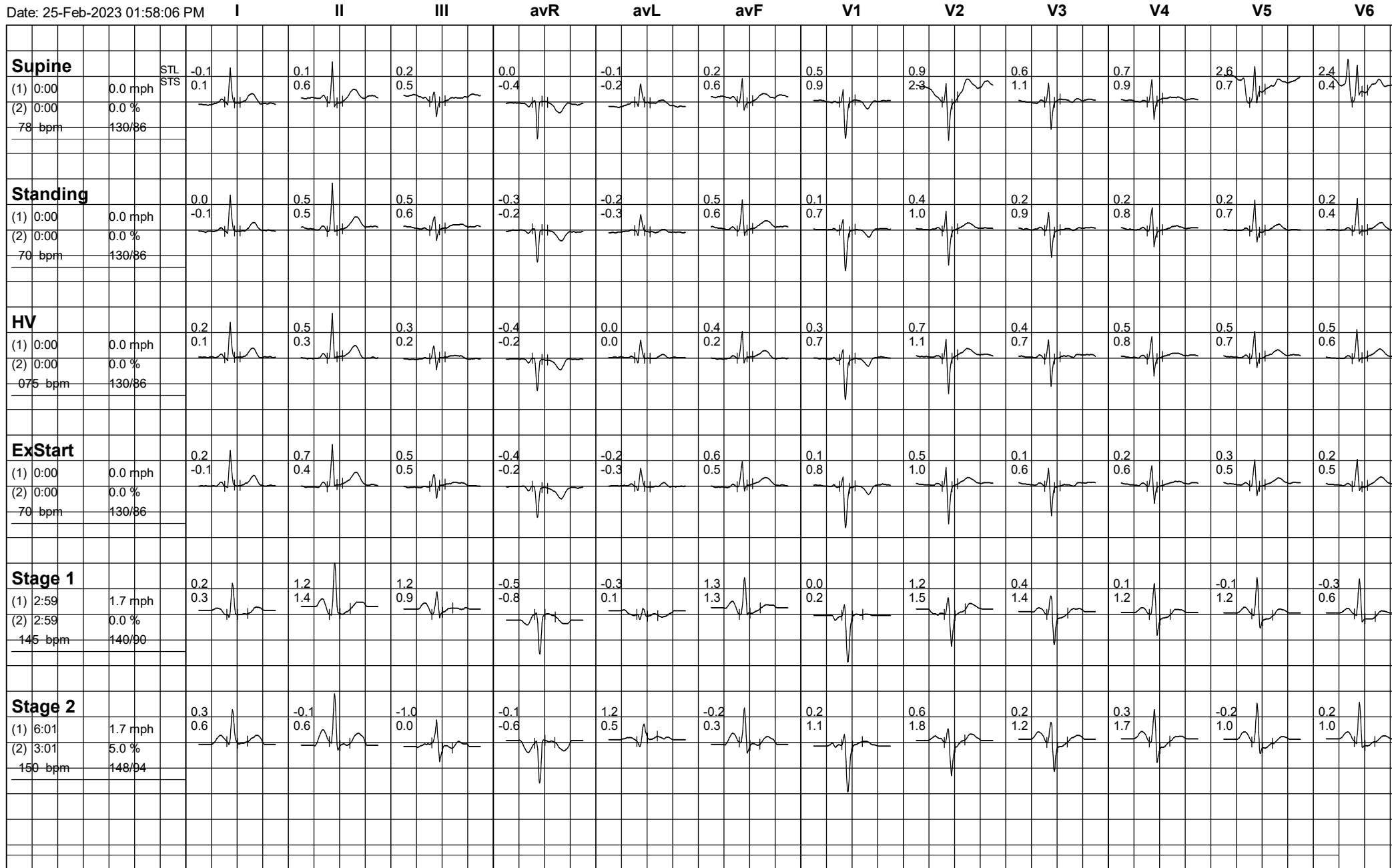



175 (532115) / SUMAN DEVI / 44 Yrs / F

Date: 25-Feb-2023 01:58:06 PM

