

LETTER OF APPROVAL / RECOMMENDATION

To,

The Coordinator,
Mediwheel (Arcofemi Healthcare Limited)
Helpline number: 011- 41195959

Dear Sir / Madam,

Sub: Annual Health Checkup for the employees of Bank of Baroda

This is to inform you that the following employee wishes to avail the facility of Cashless Annual Health Checkup provided by you in terms of our agreement.

PARTICULARS	EMPLOYEE DETAILS
NAME	MS. SINGH ARCHANA
EC NO.	166194
DESIGNATION	SECRETARIAT
PLACE OF WORK	LUCKNOW,ZO LUCKNOW
BIRTHDATE	26-06-1986
PROPOSED DATE OF HEALTH CHECKUP	05-12-2021
BOOKING REFERENCE NO.	21D166194100007150E

This letter of approval / recommendation is valid if submitted along with copy of the Bank of Baroda employee id card. This approval is valid from **25-11-2021** till **31-03-2022** The list of medical tests to be conducted is provided in the annexure to this letter. Please note that the said health checkup is a **cashless facility** as per our tie up arrangement. We request you to attend to the health checkup requirement of our employee and accord your top priority and best resources in this regard. The EC Number and the booking reference number as given in the above table shall be mentioned in the invoice, invariably.

We solicit your co-operation in this regard.

Yours faithfully,

Sd/-

Chief General Manager
HRM Department
Bank of Baroda

(Note: This is a computer generated letter. No Signature required. For any clarification, please contact Mediwheel (Arcofemi Healthcare Limited))

 **बैंक ऑफ़ बड़ौदा**
Bank of Baroda

नाम
Name **अर्चना सिंह**
ARCHANA SINGH

कर्मचारी कूट संख्या
E C Number **166194**

जारीकर्ता प्राधिकारी
Issuing Authority



धारक के हस्ताक्षर
Holder's Signature

Archana

9654044897



Age / Gender: 35/Female
Patient ID: IDCD0361112122
Patient Name: Mrs.ARCHANA SINGH

Date and Time: 5th Dec 21 11:23 AM

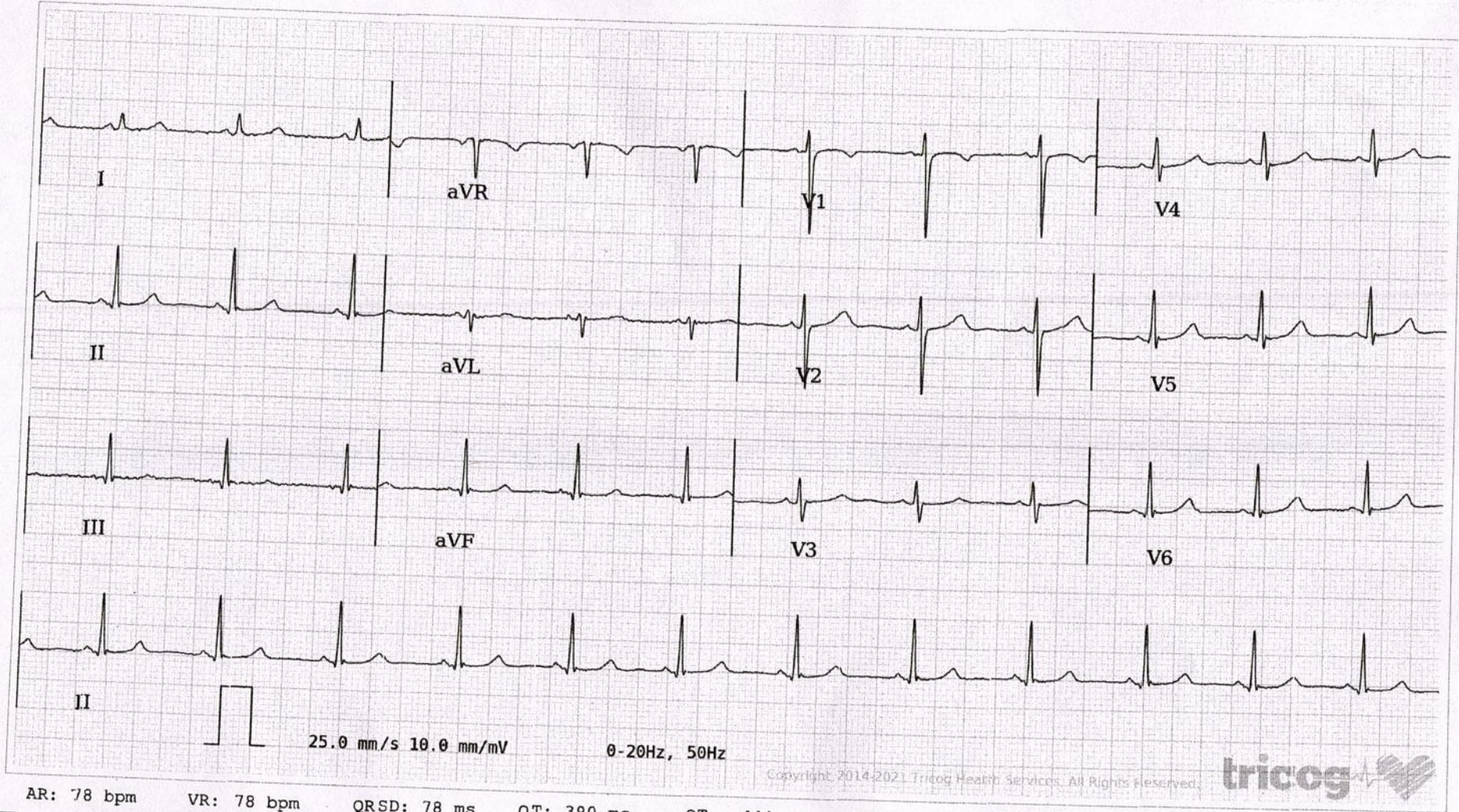

Sinus Rhythm, Normal Axis, with Short PR. Please correlate clinically.

AUTHORIZED BY

Dr. Charit
MD, DM: Cardiology

63382

REPORTED BY

Dr. Prashant Valecha

12-45260

Disclaimer: Analysis in this report is based on ECG alone and should only be used as an adjunct to clinical history, symptoms and results of other invasive and non-invasive tests and must be interpreted by a qualified physician.