

PATIENT ID :
PATIENT NAME : ADITI SAHA 35/F

PATHO TREAT DIAGNOSTIC CENTRE & POLYCLINIC

May 14, 2021

Summary Report

PROTOCOL : BRUCE
PATIENT HEIGHT : 0 Cm
PATIENT ADD. :
PATIENT WEIGHT : 0.00 Kg
Ref By : BANK OF BARODA

OBJECT OF TEST : Routine Check-up
RISK FACTOR : Female
ACTIVITY : Very active
MEDICATION : Nil
BRIEF HISTORY : Check-up
OTHER INVESTIGATION : Nil
REASON FOR TERMINATION : THR Achieved
EXERCISE TOLERANCE : Good
EXERCISE INDUCED ARRHYTHMIA : No
HAEMO RESPONSE : Normal
CHRONO RESPONSE : Normal
FINAL IMPRESSION : RESTING ECG SHOWS SINUS RHYTHM
NO SIGNIFICANT ST-T CHANGES SEEN DURING PEAK EXERCISE AND RECOVERY
STRESS TEST IS NEGATIVE
PLEASE CORRELATE CLINICALLY

Dr. Uday Shankar Das
MBBS (Hons), MD (Med),
DM (Cardio), DNB (Cardio),
Reg. No. : 6749 (M.D.C.)

PATIENT ID :
 PATIENT NAME : ADITI SAHA 35/F

PATHO TREAT DIAGNOSTIC CENTRE & POLYCLINIC

May 14, 2021

Summary Report

PROTOCOL : BRUCE
 PATIENT HEIGHT : 0 Cm
 PATIENT WEIGHT : 0.00 Kg
 PATIENT ADD :

Ref By : BANK OF BARODA

Stage	Stage Speed (Kmph) / Time Grade (%)	HR bpm	BP mmHg	R.P.P. X 1000	METS	ST Level I	Stage Comments
Pre-Test	00:21 0.00 / 0.00	75	120 / 80	9	1.00	0.15	
Supine	00:12 0.00 / 0.00	70	120 / 80	8	1.00	0.12	
Standing	01:12 0.00 / 0.00	75	120 / 80	9	1.00	0.15	
HyperVentilation	00:06 0.00 / 0.00	76	120 / 80	9	1.00	0.12	
Wait For Exercise	00:07 0.00 / 0.00	76	120 / 80	9	1.00	0.12	
Exercise Stage 1	03:00 2.70 / 10.00	117	130 / 80	15	5.70	-0.02	
Exercise Stage 2	03:00 4.00 / 12.00	133	130 / 80	17	7.10	0.24	
Peak Exercise	02:04 5.50 / 14.00	161	135 / 85	21	9.10	-0.24	
Recovery 1	01:00 0.00 / 0.00	130	135 / 85	18	1.00	0.00	
Recovery 3	03:00 0.00 / 0.00	111	132 / 82	14	1.00	-0.07	
Recovery 6	06:00 0.00 / 0.00	97	125 / 82	12	1.00	-0.05	

TOTAL EXER TIME : 08:04 min
 MAX WORKLOAD : 9.10
 THR : 157 bpm (85% of Pr. MHR 185 bpm)
 MAX HR : 161 bpm (87% of Pr. MHR 185 bpm)
 MAX BP : 135 / 85 mmHg
 DOUBLE PRODUCT : 21870.00
 DISTANCE COVERED : 0.46 Km

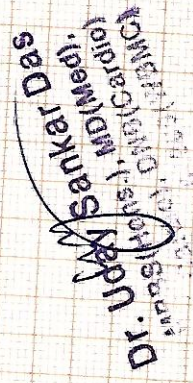

PATHO TREAT DIAGNOSTIC CENTRE & POLYCLINIC

May 14, 2021

PATIENT ID :
PATIENT NAME : ADITI SAHA 35/F

Linked Median Report

PROTOCOL : BRUCE
STAGE : Pre-Test
ST Levels (mm) / ST Slope (mV/s) measured at 80 ms Post J

PHASE TIME : 00:08
STAGE DURATION : 00:00
HR : 75 bpm
QRS Lead : V5

SPEED: 0.0 kmph
GRADE: 0.0
BP : 0/0 mmHg
METs : 1.00

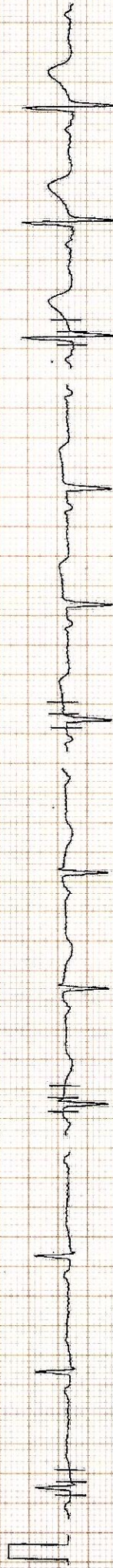

I 0.07 / 0.24

aVR -0.34 / -0.37

V1 0.68 / -0.06

V4 1.10 / 1.16

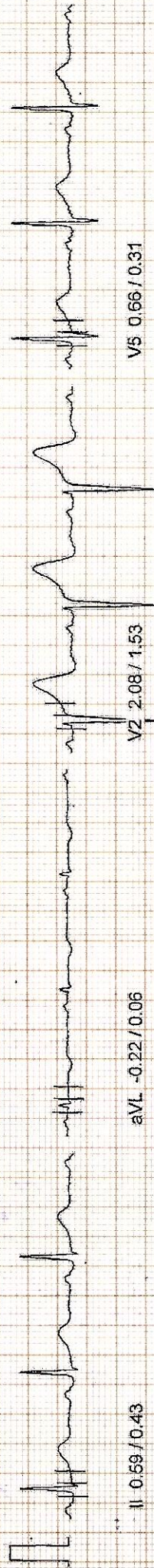

II 0.59 / 0.43

aVL -0.22 / 0.06

V2 2.08 / 1.53

V5 0.66 / 0.31

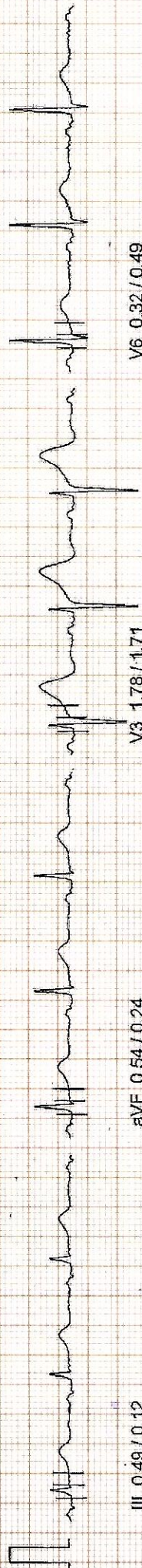

III 0.49 / 0.12

aVF 0.54 / 0.24

V3 1.78 / 1.71

V6 0.32 / 0.49



10mm/mv, 25mm/sec

100 Hz

PATHO TREAT DIAGNOSTIC CENTRE & POLYCLINIC

May 14, 2021

PATIENT ID :
PATIENT NAME : ADITI SAHA 35/F

Linked Median Report

PROTOCOL : BRUCE
STAGE : Supine
ST Levels (mm) / ST Slope (mV/s) measured at 80 ms Post J

PHASE TIME : 00:32
STAGE DURATION : 00:00
HR : 70 bpm
QRS Lead : V5

SPEED: 0.0 kmp/h
GRADE: 0.0
BP : 120 / 80 mmHg
METs : 1.00

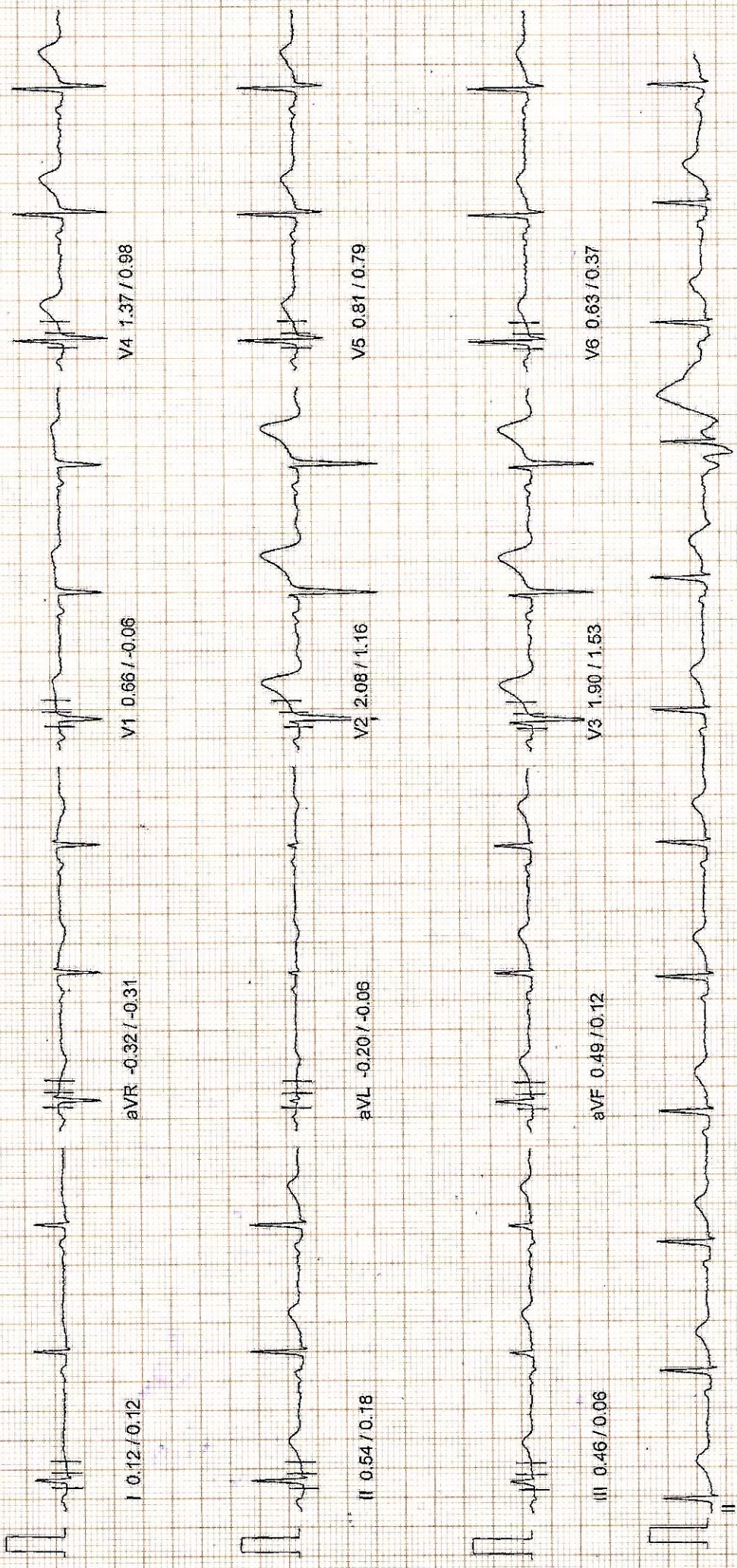

10mm/mv, 25mm/sec

100 Hz

NASAN(C) ST-WIn Standard 5.9

PATHO TREAT DIAGNOSTIC CENTRE & POLYCLINIC

May 14, 2021

PATIENT ID :
PATIENT NAME : ADITI SAHA 35/F

PROTOCOL : BRUCE
STAGE : Standing
ST Levels (mm) / ST Slope (mV/s) measured at 80 hrs Post J

PHASE TIME : 01:44
STAGE DURATION : 00:00
HR : 75 bpm
QRS Lead : V5

SPEED: 0.0 kmph
GRADE: 0.0
BP : 120 / 80 mmHg
METs : 1.00

Linked Median Report

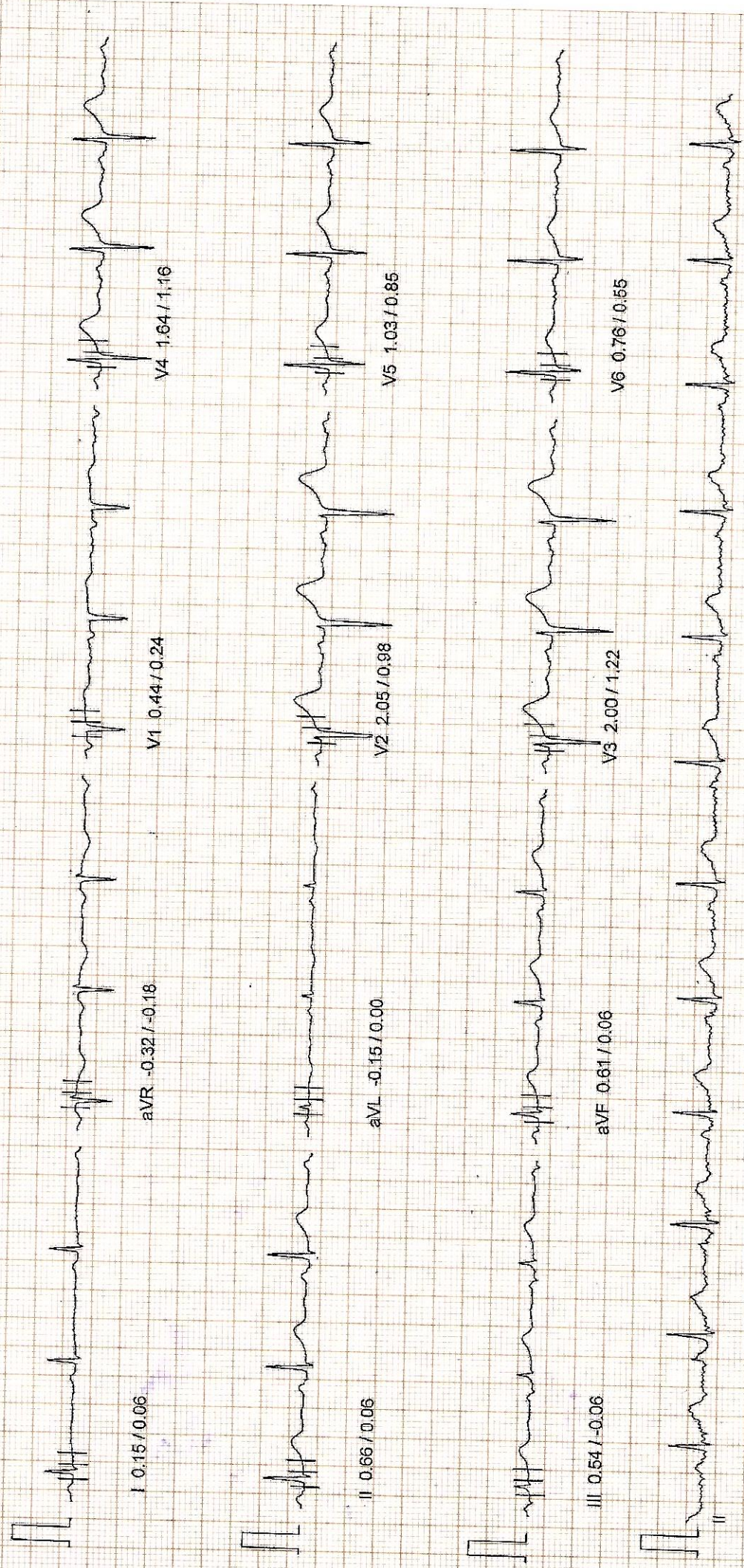

10mm/mV, 25mm/sec

100 Hz

PATIENT ID :
PATIENT NAME : ADITI SAHA 35/F

PATHO TREAT DIAGNOSTIC CENTRE & POLYCLINIC

Linked Median Report

May 14, 2021

PROTOCOL : BRUCE

STAGE : HyperVentilation

ST Levels (mm) / ST Slope (mV/s) measured at 80 ms Post J

PHASE TIME : 01:52
STAGE DURATION : 00:00
HR : 76 bpm
CRS Lead : V5

SPEED: 0.0 kmph
GRADE: 0.0
BP : 120/80 mmHg
METs : 1.00

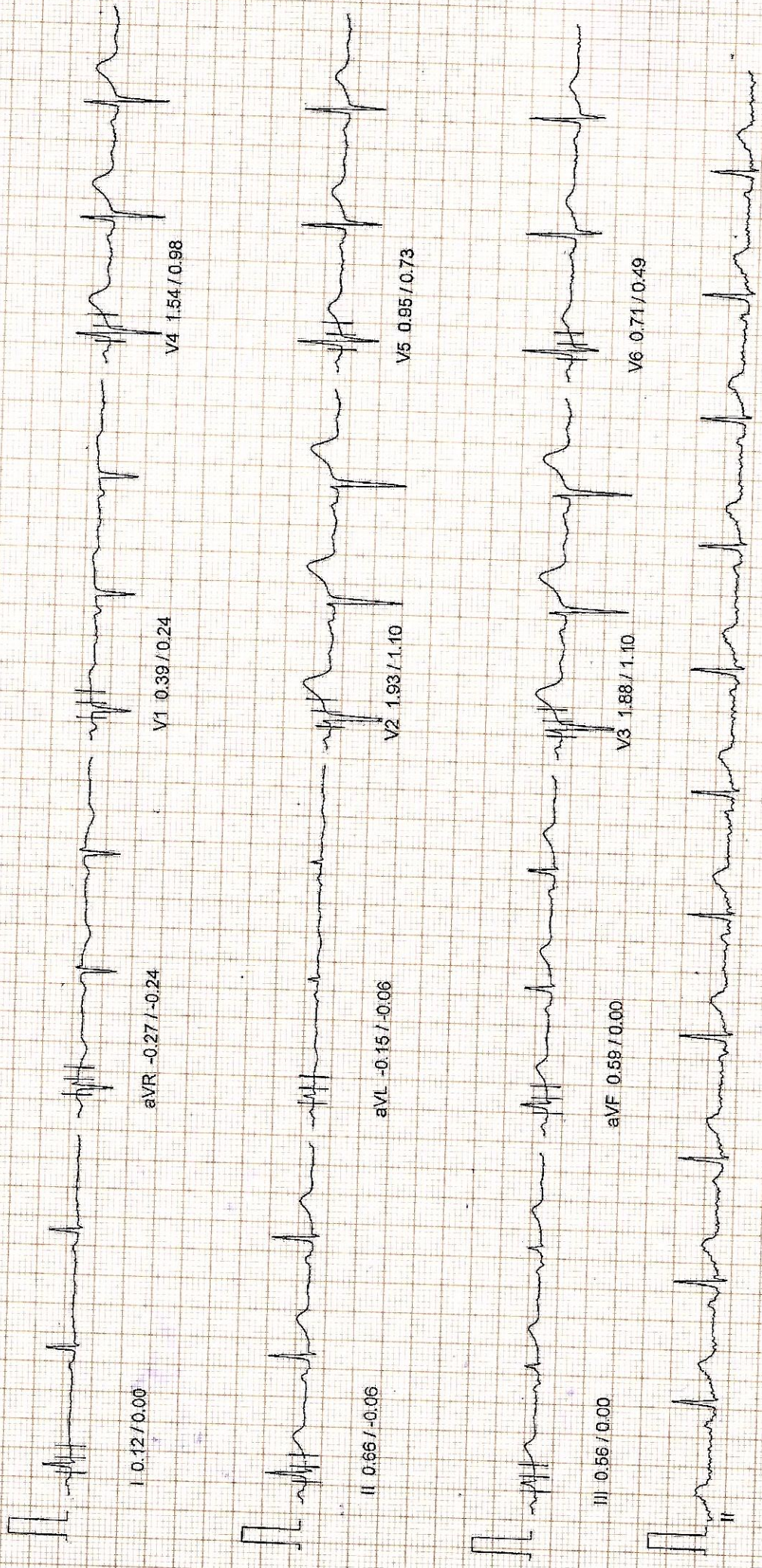

10mm/mv, 25mm/sec

100 Hz

PATHO TREAT DIAGNOSTIC CENTRE & POLYCLINIC

May 14, 2021

PATIENT ID :
PATIENT NAME : ADITI SAHA 35/F

Linked Median Report

PROTOCOL : BRUCE
STAGE : HyperVentilation
ST Levels (mm) / ST Slope (mVs) measured at 80 ms Post J

PHASE TIME : 01:52
STAGE DURATION : 00:00
HR : 76 bpm
QRS Lead : V5

SPEED: 0.0 kmph
GRADE: 0.0
BP : 120 / 80 mmHg
METs : 1.00

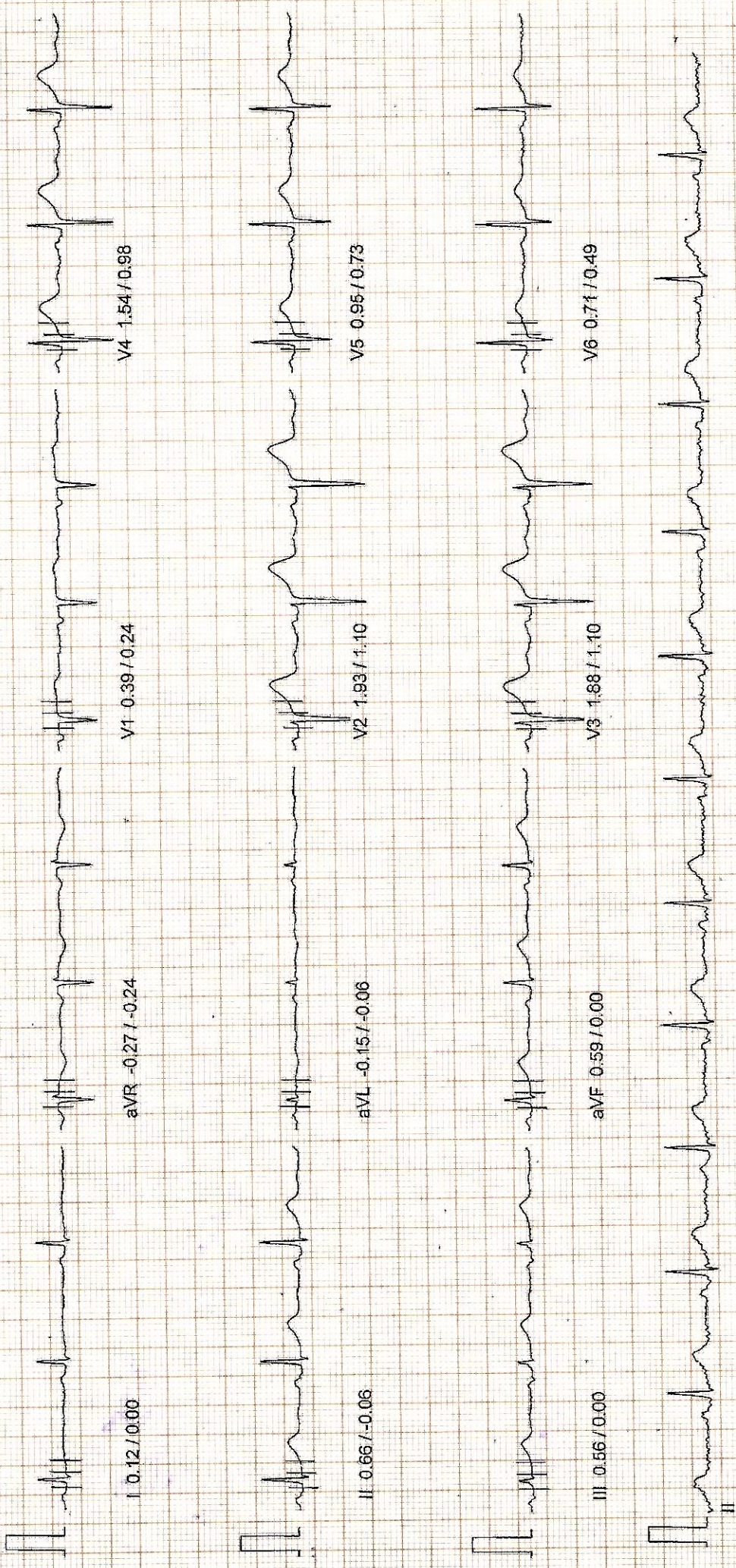

10mm/mv, 25mm/sec

100 Hz

NASAN (C) ST-Win Standard 5.9

PATIENT ID :
PATIENT NAME : ADITI SAHA 35/F

PATHO TREAT DIAGNOSTIC CENTRE & POLYCLINIC
Linked Median Report

May 14, 2021

PROTOCOL : BRUCE
STAGE : Exercise Stage 1
ST Levels (mm) / ST Slope (mV/s) measured at 80 ms Post J

PHASE TIME : 03:00
STAGE DURATION : 03:04
HR : 117 bpm
QRS Lead : V5

SPEED: 2.7 kmph
GRADE: 10.0
BP : 130/80 mmHg
METs : 5.10

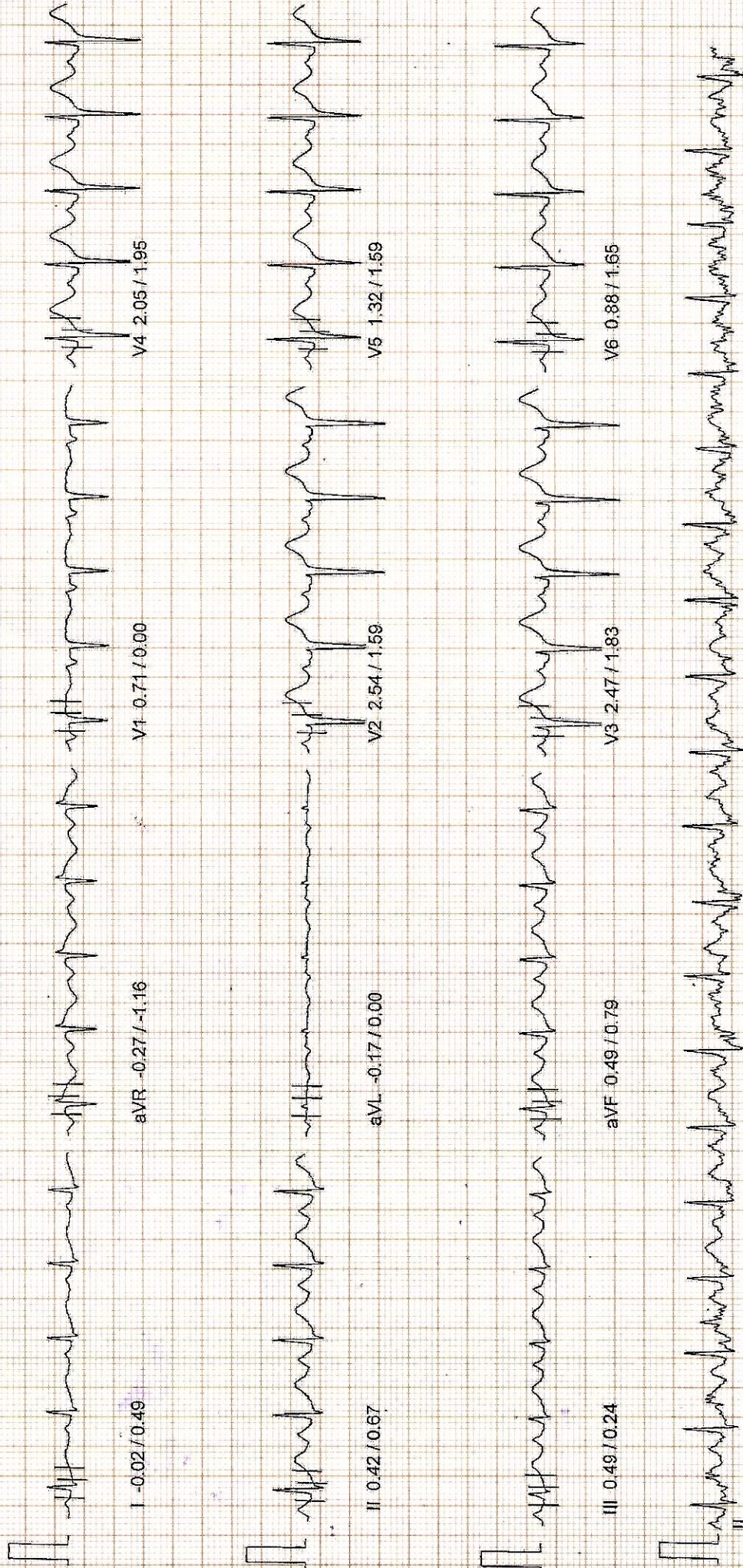

10mm/mv, 25mm/sec

100 Hz

PATIENT ID :
PATIENT NAME : ADITI SAHA 35/F

PATHO TREAT DIAGNOSTIC CENTRE & POLYCLINIC

Linked Median Report

May 14, 2021

PROTOCOL : BRUCE
STAGE : Peak Exercise
ST Levels (mm) / ST Slope (mV/s), measured at 80 ms Post J

PHASE TIME : 08:04
STAGE DURATION : 02:04
HR : 161 bpm
QRS Lead : V5

SPEED: 5.5 kmph
GRADE: 14.0
BP : 135/85 mmHg
METs : 9.10

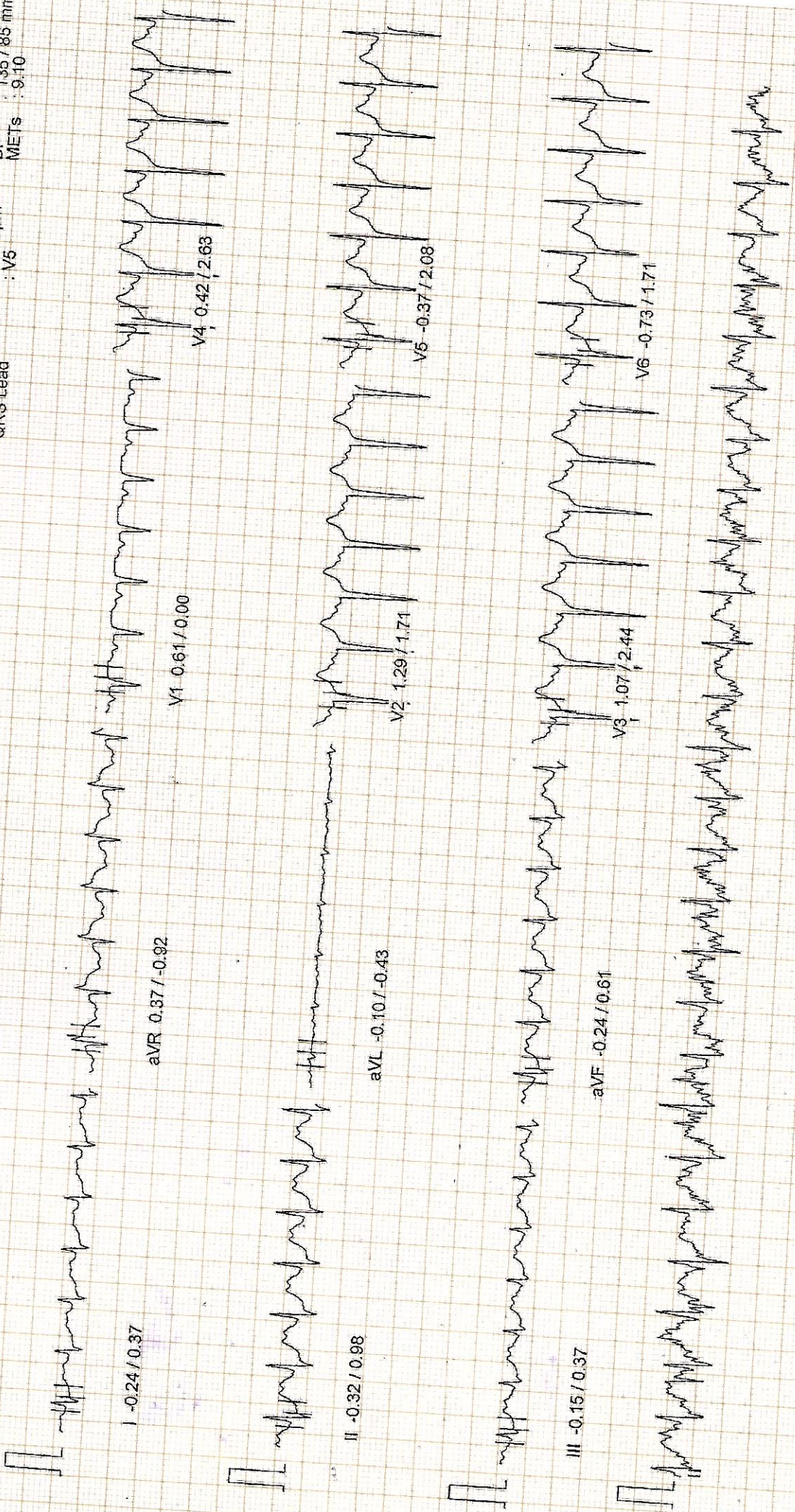

PATHO TREAT DIAGNOSTIC CENTRE & POLYCLINIC

May 14, 2021

PATIENT ID :
 PATIENT NAME : ADITI SAHA 36/F

Linked Median Report

PROTOCOL : BRUCE
 STAGE : Exercise Stage 2
 ST Levels (mm) / ST Slope (mV/s) measured at 80 ms Post J

PHASE TIME : 06:00
 STAGE DURATION : 03:00
 HR : 133 bpm
 QRS Lead : V5

SPEED: 4.0 kmph
 GRADE: 12.0
 BP : 130 / 80 mmHg
 METs : 6.60

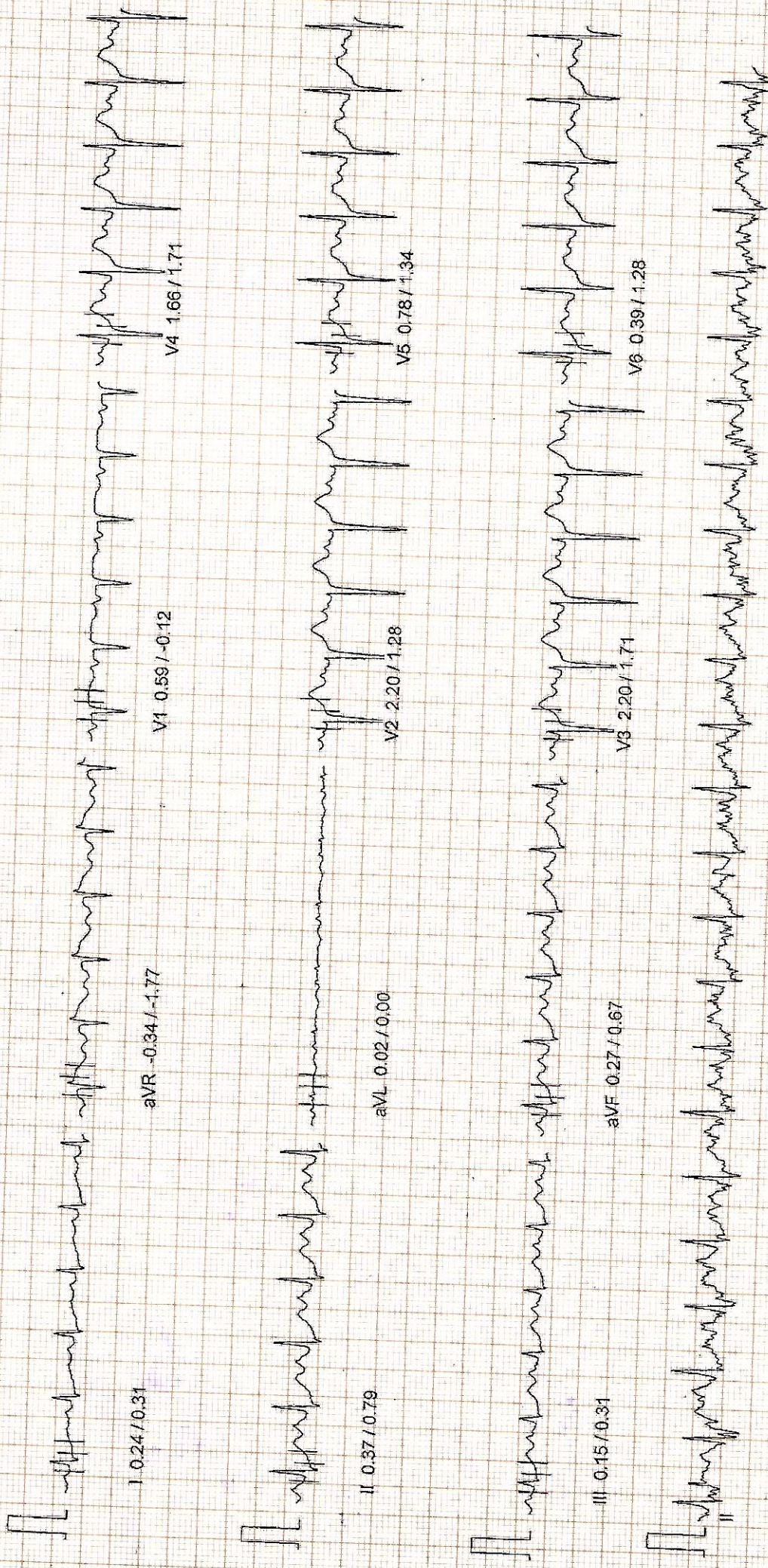

10mm/mv, 25mm/sec

100 Hz

PATIENT ID :
PATIENT NAME : ADITI SAHA 35/F

PATHO TREAT DIAGNOSTIC CENTRE & POLYCLINIC

May 14, 2021

Linked Median Report

PROTOCOL : BRUCE
STAGE : Recovery 1

PHASE TIME : 08:04
STAGE DURATION : 00:56
HR : 130 bpm
QRS Lead : V5

SPEED: 0.0 kmph
GRADE: 0.0
BP : 135 / 85 mmHg
METs : 1.00

ST Levels (mm) / ST Slope (mV/s) measured at 80 ms Post J

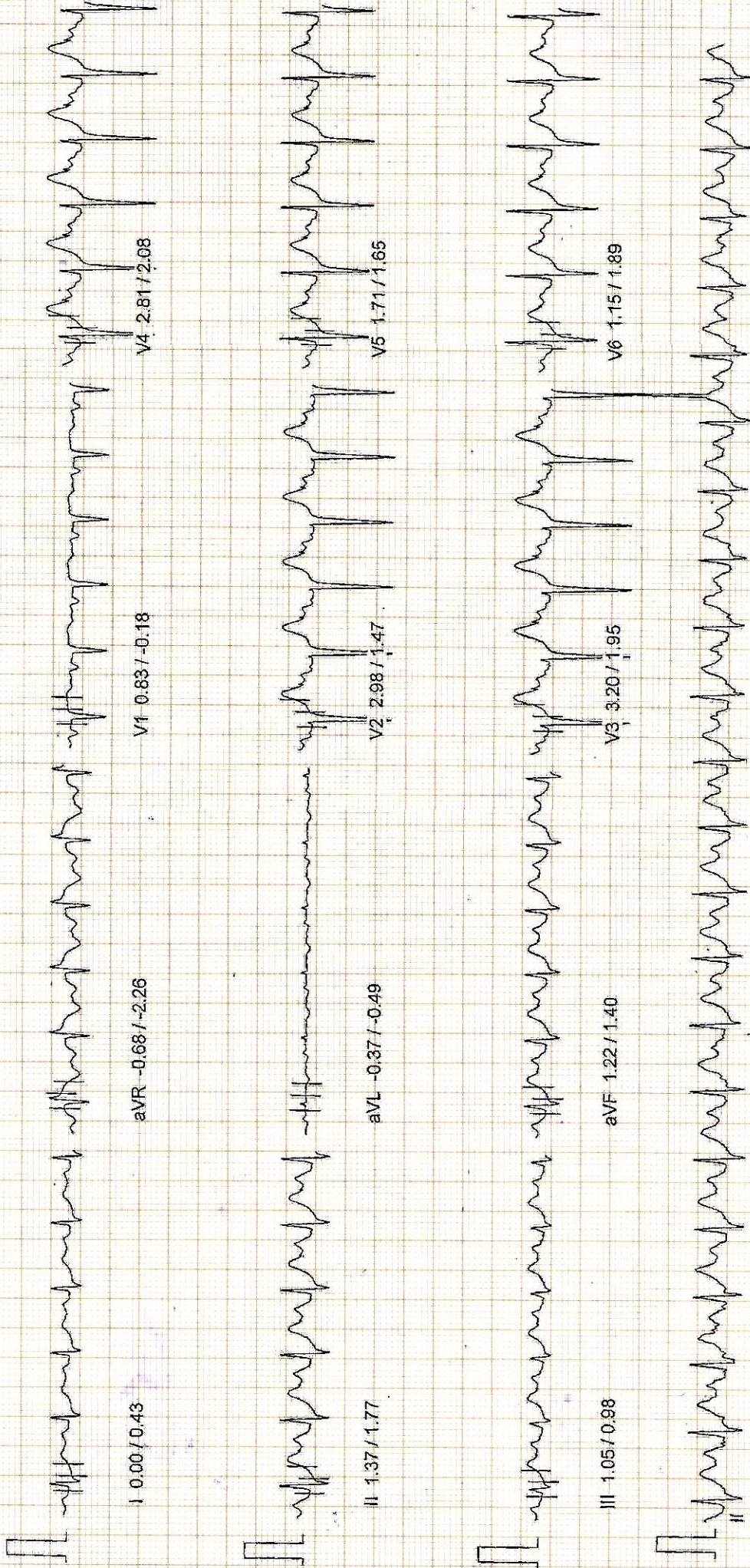

10mm/mv, 25mm/sec

100 Hz

PATIENT ID :

PATIENT NAME : ADITI SAHA 35/F

PATHO TREAT DIAGNOSTIC CENTRE & POLYCLINIC

May 14, 2021

Linked Median Report

PROTOCOL : BRUCE

STAGE : Recovery 3

ST Levels (mm) / ST Slope (mV/s) measured at 80 ms Post J

PHASE TIME : 08:04

STAGE DURATION : 02:56

HR : 111 bpm

QRS Lead : V5

SPEED: 0.0 kmph

GRADE: 0.0

BP : 132 / 82 mmHg

METS : 1.00

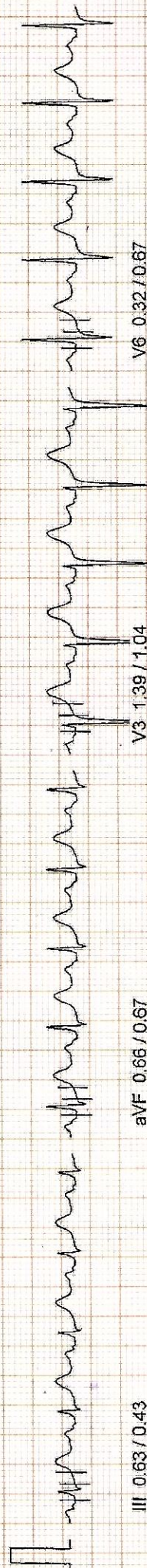
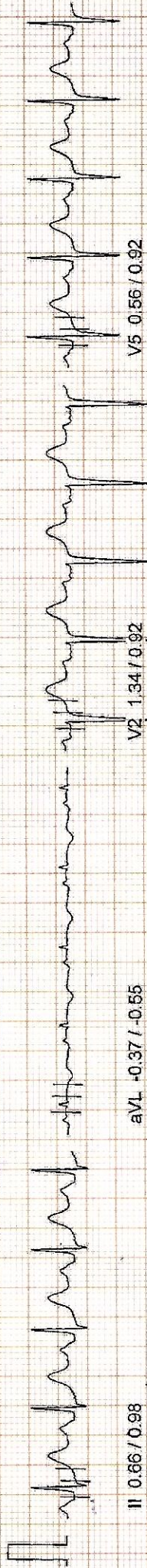
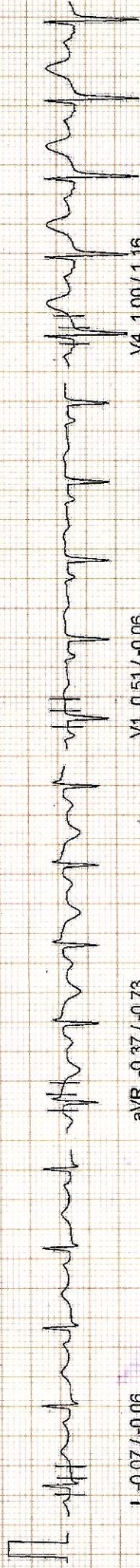

10mm/mv, 25mm/sec

100 Hz

NASAN (C) ST-Win Standard 5.9

PATIENT ID :

PATIENT NAME : ADITI SAHA 35/F

PATHO TREAT DIAGNOSTIC CENTRE & POLYCLINIC

Linked Median Report

May 14, 2021

PROTOCOL : BRUCE

STAGE : Recovery 6

ST Levels (mm) / ST Slope (mV/s) measured at 80 ms Post J

PHASE TIME : 08:04

STAGE DURATION : 06:00

HR : 97 bpm

QRS Lead : V5

SPEED: 0.0 kmph

GRADE: 0.0

BP : 125 / 82 mmHg

MEIs : 1.00

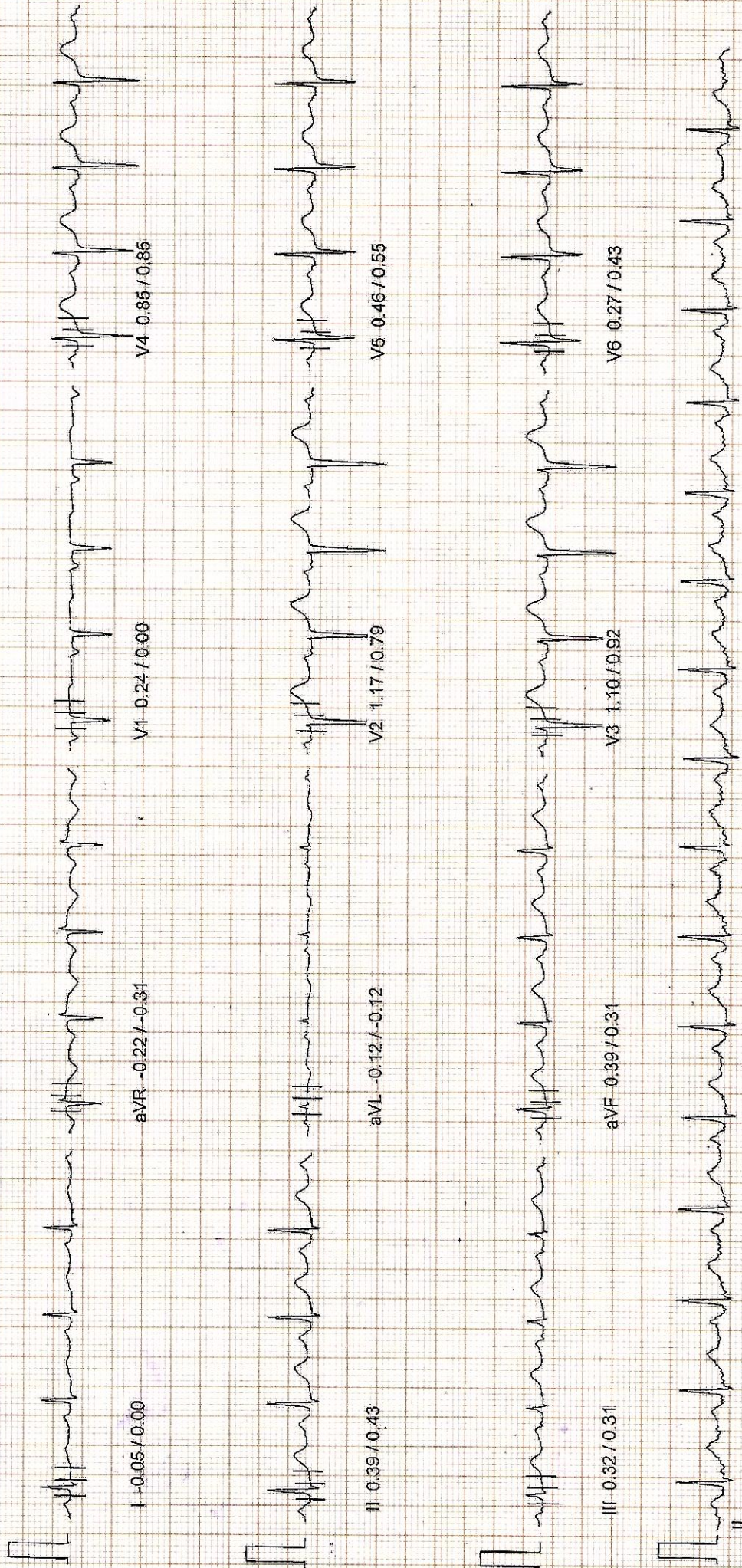

10mm/mv, 25mm/sec

100 Hz

PATIENT ID :
 PATIENT NAME : ADITI SAHA 35/F

PATHO TREAT DIAGNOSTIC CENTRE & POLYCLINIC

May 14, 2021

Stage Report

PROTOCOL : BRUCE

Pre-Test

Clock1/Clock2:	00:21/00:00	Supine	00:33/00:00	Standing	01:46/00:00	Hyperventilation	01:52/00:00	Wait For Exercise	02:00/00:00	Exercise Stage 1	03:00/03:00	Exercise Stage 2	06:00/03:00
Speed/Grade:	0.00 Kmph/0.00%	0.00 Kmph/0.00%	0.00 Kmph/0.00%	0.00 Kmph/0.00%	0.00 Kmph/0.00%	0.00 Kmph/0.00%	0.00 Kmph/0.00%	0.00 Kmph/0.00%	0.00 Kmph/0.00%	2.70 Kmph/10.00%	4.00 Kmph/12.00%	133 bpm 130/80	
HR/BP:	75 bpm 120/80	70 bpm 120/80	75 bpm 120/80	76 bpm 120/80	76 bpm 120/80	76 bpm 120/80	76 bpm 120/80	117 bpm 130/80	117 bpm 130/80				



ST Levels (mm)

|| (0.59)



|| (0.54)



|| (0.66)



|| (0.66)



|| (0.66)



|| (0.42)



|| (0.37)

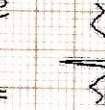

|| (0.59)



|| (0.54)



|| (0.66)



|| (0.66)



|| (0.66)



|| (0.42)



|| (0.37)



|| (0.59)



|| (0.54)



|| (0.66)

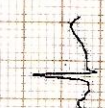

|| (0.66)



|| (0.66)



|| (0.42)



|| (0.37)



|| (0.59)



|| (0.54)



|| (0.66)



|| (0.66)



|| (0.66)



|| (0.42)



|| (0.37)

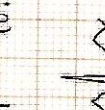

|| (0.59)



|| (0.54)



|| (0.66)



|| (0.66)



|| (0.66)



|| (0.42)

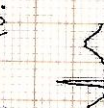

|| (0.37)



|| (0.59)



|| (0.54)



|| (0.66)



|| (0.66)



|| (0.66)

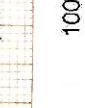

|| (0.42)



|| (0.37)



PATIENT ID :
 PATIENT NAME : ADITI SAHA 35/F

PATHO TREAT DIAGNOSTIC CENTRE & POLYCLINIC

May 14, 2021

Stage Report

PROTOCOL : BRUCE

Peak Exercise
 Clock1/Clock2 : 08:04/02:04
 Speed/Grade : 5.50 Km/h/14.00%
 HR/BP : 161 bpm 135/85

Recovery 1
 01:00/01:00
 0.100 Km/h/0.00%
 -130 bpm 135/85

Recovery 3
 03:00/03:00
 0.00 Km/h/0.00%
 111 bpm 132/82

Recovery 6
 06:00/06:00
 0.00 Km/h/0.00%
 97 bpm 125/82

ST Levels (mm)	Recovery 1	Recovery 3	Recovery 6
II (-0.32)	II (1.37)	II (0.66)	II (0.39)
II (-0.32)	II (1.37)	II (0.66)	II (0.39)
II (-0.32)	II (1.37)	II (0.66)	II (0.39)
II (-0.32)	II (1.37)	II (0.66)	II (0.39)
II (-0.32)	II (1.37)	II (0.66)	II (0.39)
II (-0.32)	II (1.37)	II (0.66)	II (0.39)
II (-0.32)	II (1.37)	II (0.66)	II (0.39)
II (-0.32)	II (1.37)	II (0.66)	II (0.39)
II (-0.32)	II (1.37)	II (0.66)	II (0.39)
II (-0.32)	II (1.37)	II (0.66)	II (0.39)

10mm/mv, 25mm/1sec

100 Hz

PATIENT ID :
PATIENT NAME : ADITI SAHA 35/F

PATHO TREAT DIAGNOSTIC CENTRE & POLYCLINIC

May 14, 2021

PROTOCOL : BRUCE

Trend Report

I (10mm/mV)

J Amp (mm)

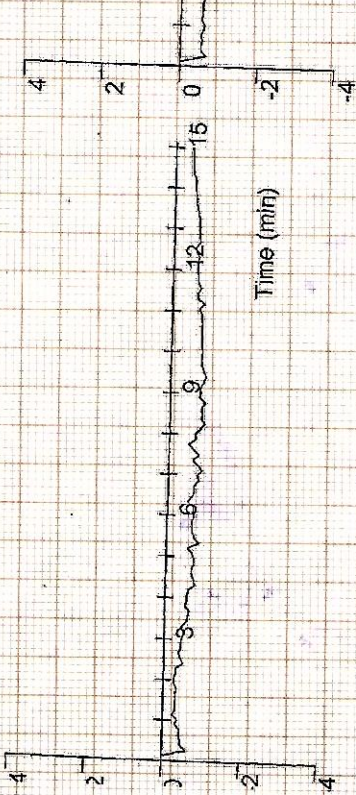

II (10mm/mV)

J Amp (mm)

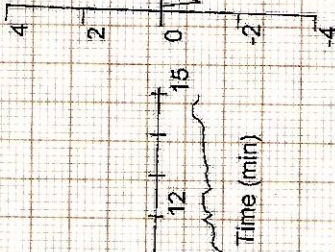

V4 (10mm/mV)

J Amp (mm)

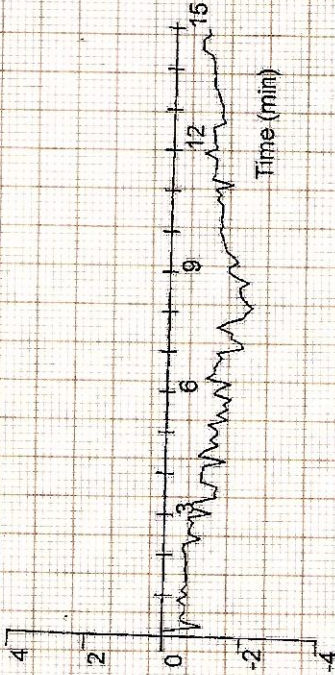

HR (bpm)

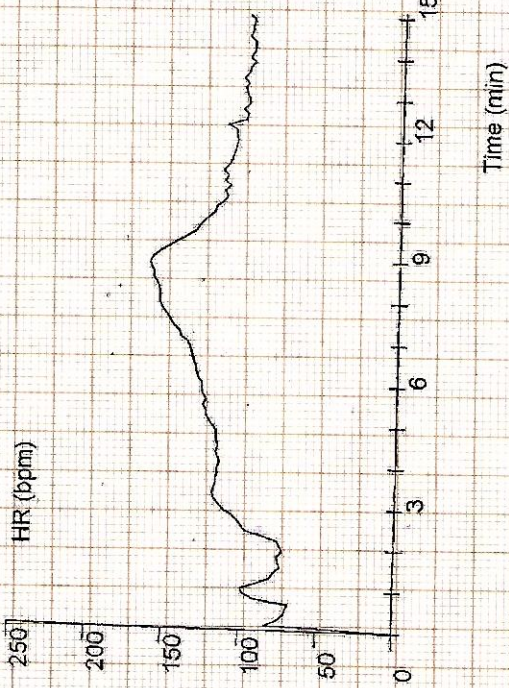

BP (mmHg)

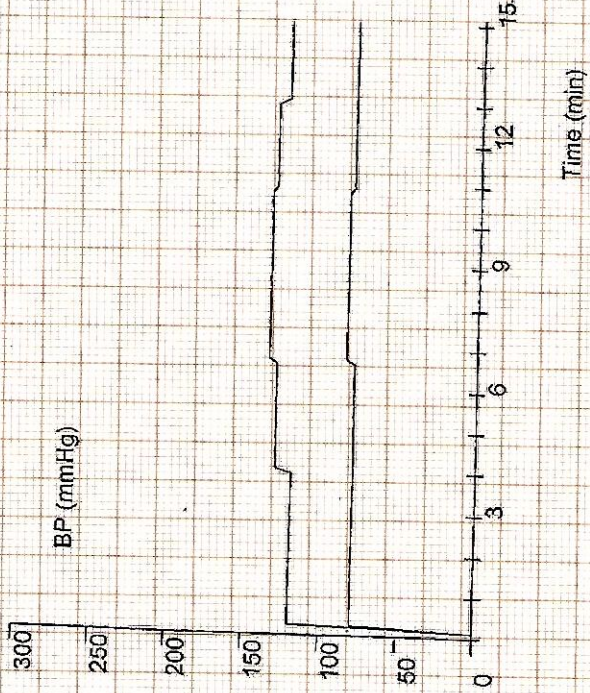

PATIENT ID :
PATIENT NAME : ADITI SAHA 35/F

PATHO TREAT DIAGNOSTIC CENTRE & POLYCLINIC

May 14, 2021

PROTOCOL : BRUCE

Trend Report

I (10mm/mV)

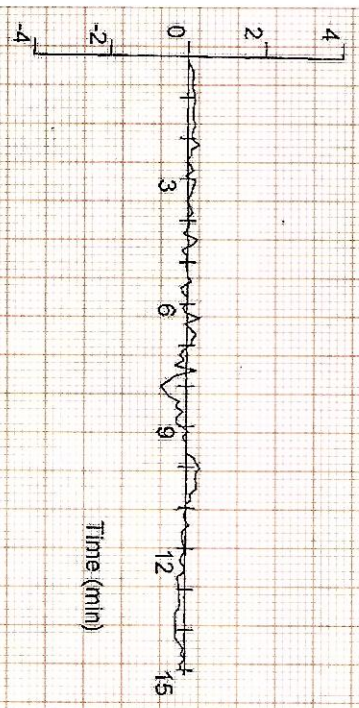

ST Slope (mV/sec)

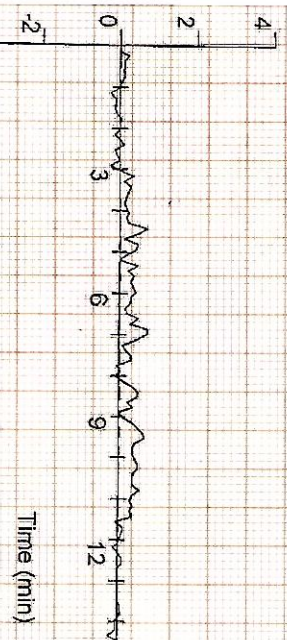

II (10mm/mV)

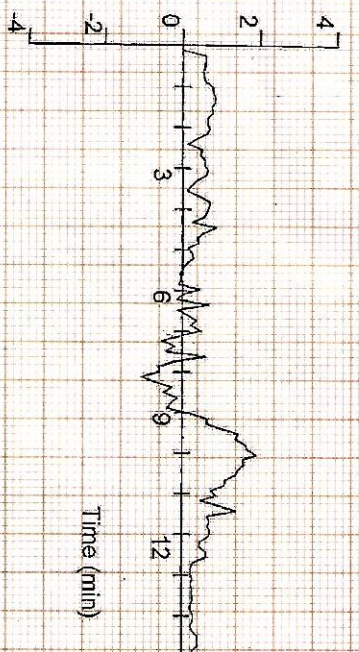

ST Slope (mV/sec)

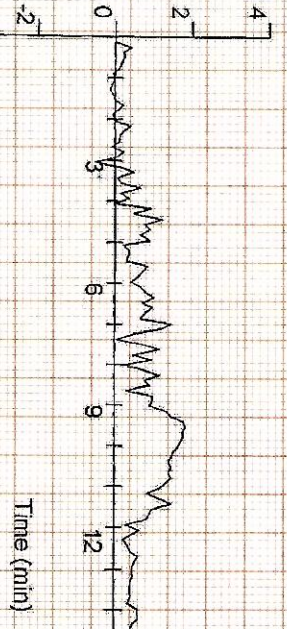

V4 (10mm/mV)

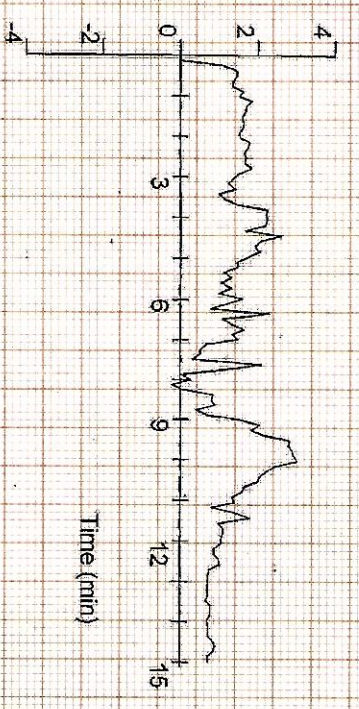

ST Slope (mV/sec)

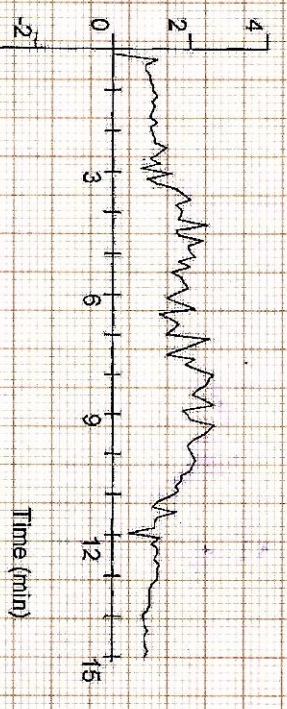



To,

The Coordinator,
Mediwheel (Arcofemi Healthcare Limited)
Helpline number: 011- 41195959

Dear Sir / Madam,

Sub: Annual Health Checkup for the employees of Bank of Baroda

This is to inform you that the following spouse of our employee wishes to avail the facility of Cashless Annual Health Checkup provided by you in terms of our agreement.

PARTICULARS OF HEALTH CHECK UP BENEFICIARY	
NAME	ADITI SAHA
DATE OF BIRTH	21-11-1985
PROPOSED DATE OF HEALTH CHECKUP FOR EMPLOYEE SPOUSE	14-05-2021
BOOKING REFERENCE NO.	21J100146100000412S
SPOUSE DETAILS	
EMPLOYEE NAME	MR. SEAL AGAMAN
EMPLOYEE EC NO.	100146
EMPLOYEE DESIGNATION	CREDIT
EMPLOYEE PLACE OF WORK	AMTALA
EMPLOYEE BIRTHDATE	23-02-1987

This letter of approval / recommendation is valid if submitted along with copy of the Bank of Baroda employee id card. This approval is valid from **12-05-2021** till **31-03-2022**. The list of medical tests to be conducted is provided in the annexure to this letter. Please note that the said health checkup is a **cashless facility** as per our tie up arrangement. We request you to attend to the health checkup requirement of our employee's spouse and accord your top priority and best resources in this regard. The EC Number and the booking reference number as given in the above table shall be mentioned in the invoice, invariably.

We solicit your co-operation in this regard.

Yours faithfully,

Sd/-

Chief General Manager
HRM Department
Bank of Baroda

Patho Treat Diagnostic Centre
& Poly Clinic
75 Dum Dum Road, Kol-700074
Phone No. - (033) 2322 2321

(Note: This is a computer generated letter. No Signature required. For any clarification, please contact Mediwheel (Arcofemi Healthcare Limited))

Aditi Saha
14/5/21



ভারত সরকার
 Unique Identification Authority of India
 Government of India

ভালিকাভুক্তির আই ডি/Enrollment No.: 1040/19634/36805

To
 অদিতি সাহা
 Aditi Saha
 B.R.S-10 BLOCK-8 FLAT-16 17 BAGMARI LANE
 Kankurgachi S.O
 Kankurgachi Kolkata
 West Bengal 700054

5610499

 MN058104993DF



আপনার আধার সংখ্যা/ Your Aadhaar No.:

8056 7002 0600

আধার - সাধারণ মানুষের অধিকার



ভারত সরকার
 GOVERNMENT OF INDIA



অদিতি সাহা
 Aditi Saha
 পিতা : রবীন্দ্র কুমার সাহা
 Father : RABINDRA KUMAR SAHA
 জন্ম সাল / Year of Birth :: 1985
 মহিলা / Female



8056 7002 0600

আধার - সাধারণ মানুষের অধিকার

Pa tho Treat Diagnostic Centre
 & Poly Clinic
 75 Dum Dum Road, Kol-700074
 Phone No. - (033) 2590 3341

Aditi Saha
 14/5/21

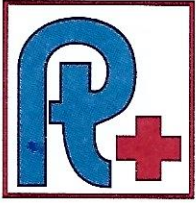

Patho Treat

TEST REPORT

DIAGNOSTIC CENTRE & POLYCLINIC

Regd. Off : 75, Dum Dum Road, Kolkata - 700 074

Phone No.: (033) 2560 3641 / 3642, (033) 6526 0026, (Infront of Motijheel College of Commerce)
Mob : 8017483557

ID NO : N/216/22

PT.NAME= MRS. ADITI SAHA

SEX : F AGE : 35 YRS

DATE OF RECEIPT : 14.05.2021

DATE OF REPORT : 14.05.2021

Reference By : BANK OF BARODA

REPORT ON THE BIO - CHEMICAL EXAMINATION

<u>TEST</u>	<u>RESULT</u>	<u>UNIT</u>	<u>NORMAL VALUE</u>
SUGAR (F)	83	mg / dl	(70 - 110)
SUGAR (R)	118.00	mg/dL	(70 -140)
CREATININE	0.94	mg /dL	(0.70 - 1.20)
URIC - ACID	4.2	mg/dL	(Male -3.4 - 7.0 Female - 2.4 - 5.7)
BUN	17	mg/dL	(5 - 23)
BUN/CREATININE	18.08/1		

DR. SUMANA MAJUMDAR
M.B.B.S., MD
(PATHOLOGIST)



Patho Treat

DIAGNOSTIC CENTRE & POLYCLINIC

TEST REPORT

Regd. Off : 75, Dum Dum Road, Kolkata - 700 074

Phone No.: (033) 2560 3641 / 3642, (033) 6526 0026, (Infront of Motijheel College of Commerce)
Mob : 8017483557

ID NO : N/216/22

PT.NAME= MRS. ADITI SAHA

SEX :F AGE : 35 YRS

DATE OF RECEIPT : 14.05.2021

DATE OF REPORT : 14.05.2021

Reference By : BANK OF BARODA

REPORT ON THE BIO - CHEMICAL EXAMINATION

<u>TEST</u>	<u>RESULT</u>	<u>UNIT</u>	<u>NORMAL VALUE</u>
TRIGLYCERIDES	117.00	mg / dL	(65.00 - 170.00)
HDL - CHOLESTEROL	42.00	mg / dL	(30 . 00 - 55 . 00)
LDL - CHOLESTEROL (By Enzyaatic Mathod at 370C)	113.00	mg / dL	(Upto 150.00)
VLDL	27.00	mg / dL	(16 . 00 - 40 . 00)
CHOLESTEROL - TOTAL	182.00	mg / dL	(150 . 00 - 250 . 00)
LDL/HDL	2.69:1		
CHOLESTEROL TOTAL/HDL	4.33:1		

DR. SUMANA MAJUMDAR
M.B.B.S., MD(PATHOLOGIST)



Patho Treat

TEST REPORT

DIAGNOSTIC CENTRE & POLYCLINIC

Regd. Off : 75, Dum Dum Road, Kolkata - 700 074

Phone No.: (033) 2560 3641 / 3642, (033) 6526 0026, (Infront of Motijheel College of Commerce)
Mob : 8017483557

OF RECEIPT : 14.05.2021

ID NO : N/216/22

PT.NAME= MRS. ADITI SAHA

DATE OF REPORT : 14.05.2021

SEX : F AGE : 35 YRS

Reference By : BANK OF BARODA

PHYSICAL EXAMINATION

Quantity 55 ml
Colour straw
Appearance clear
Sediment Nil
Sp. Gravity 1.022

CHEMICAL EXAMINATION

Reaction Acidic
Albumin Nil
Proteins Nil
Sugar Nil
Acetone Negative
Bile Salt Negative
Bile Pigment Negative
Phosphates Nil
Chyle -----
Occult Blood Negative
Urobilinogen -----
Bence-Jones -----

MICROSCOPIC EXAMINATION

Unorganised Examination
Crystals Not Found
Organised Constituents
Not Found

CASTS

Cellular(Pus Cell) Not Found
Hyaline Not Found
Granular Not Found
Fatty Not Found
Others Not Found

CELLS

Epithelial Cells (3 - 4 / HPF)
Pus Cells (0 - 1 / HPF)
R.B.C. Not Found
Others Nil
Bacteria Not Found

DR.SUMANA MAJUMDAR
M.B.B.S., MD
(PATHOLOGIST)

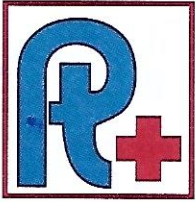

Patho Treat

DIAGNOSTIC CENTRE & POLYCLINIC

TEST REPORT

Regd. Off : 75, Dum Dum Road, Kolkata - 700 074

Phone No.: (033) 2560 3641 / 3642, (033) 6526 0026, (Infront of Motijheel College of Commerce)
Mob : 8017483557

ID NO : N/216/22

PT.NAME= MRS. ADITI SAHA

DATE OF REPORT : 14.05.2021

SEX : F AGE : 35 YRS

Reference By : BANK OF BARODA

TEST	RESULT & UNIT	NORMAL RANGE
HAEMOGLOBIN (Cyanmethmaglobin Method)	14.65 gm %	Male :- (13 - 18) Female :- (11.5 - 16.5)
Total R.B.C	4.32 Million / cmm	3.5 - 6.5 Million / cmm
Total W.B.C	6800 / cmm	(4000 - 11000) / cmm
Platelets Count	2.83 lac / cmm	(1.5 - 4.0) lac / cmm

Differential Count W.B.C

TEST	RESULT & UNIT	NORMAL RANGE
Neutrophils	62%	(40 - 80) %
Lymphocytes	34%	(20 - 40) %
Eosinophils	02 %	(2 - 10) %
Monocytes	02 %	(1 - 6) %
Basophils	00 %	(0 - 2) %

Haemogram

TEST	RESULT & UNIT	NORMAL RANGE
PCV	42%	(38 - 54) %
MCV	83 Um ³	(77 - 93) Um ³
MCH	28 g %	(26 - 32) g %
MCHC	29 %	(27 - 35) %

Morphology of RBC : Normocytic, Normochromic.

ESR(Westergern Method): 1st Hour-14/mm (MALE : 0 - 14 FEMALE : 0-20)

DR. SUMANA MAJUMDAR
M.B.B.S., MD
(PATHOLOGIST)

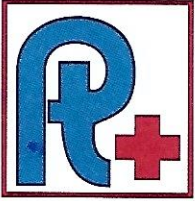

Patho Treat

TEST REPORT

DIAGNOSTIC CENTRE & POLYCLINIC

Regd. Off : 75, Dum Dum Road, Kolkata - 700 074

Phone No.: (033) 2560 3641 / 3642, (033) 6526 0026, (Infront of Motijheel College of Commerce)
Mob : 8017483557

ID NO : N/216/22

PT.NAME= MRS. ADITI SAHA

SEX :F AGE : 35 YRS

DATE OF RECEIPT : 14.05.2021

DATE OF REPORT : 14.05.2021

Reference By : BANK OF BARODA

DIGITAL X-RAY CHEST PA VIEW

- **Prominent broncho vascular marking is seen in bilateral lung fields.**
- No focal lesion seen bilateral lung fields.
- Domes of diaphragms are smooth and regular.
- Costophrenic angles are clear.
- Cardiac shadow is normal.
- Mediastinum is central.
- Both hila are normal in position and density.
- Bony thorax shows no abnormality.

DR. VIMLESH JI VIMAL

M.B.B.S MD

DMRD (radiologist)



Patho Treat

DIAGNOSTIC CENTRE & POLYCLINIC

TEST REPORT

Regd. Off : 75, Dum Dum Road, Kolkata - 700 074

Phone No.: (033) 2560 3641 / 3642, (033) 6526 0026, (Infront of Motijheel College of Commerce)

Mob : 8017483557

ID NO : N/216/22

PT.NAME= MRS. ADITI SAHA

SEX :F AGE : 35 YRS

DATE OF RECEIPT : 14.05.2021

DATE OF REPORT : 14.05.2021

Reference By : BANK OF BARODA

HEMATOLOGY

<u>TEST</u>		<u>RESULT</u>
"ABO" GROUPING	:	"O"
Rh (D) FACTOR	:	POSITIVE

DR. SUMANA MAJUMDAR
M.B.B.S., MD
(PATHOLOGIST)

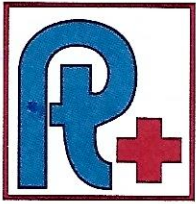

Patho Treat

DIAGNOSTIC CENTRE & POLYCLINIC

TEST REPORT

Regd. Off : 75, Dum Dum Road, Kolkata - 700 074

Phone No.: (033) 2560 3641 / 3642, (033) 6526 0026, (Infront of Motijheel College of Commerce)
Mob : 8017483557

ID NO : N/216/22

PT.NAME= MRS. ADITI SAHA

SEX :F AGE : 35 YRS

DATE OF RECEIPT : 14.05.2021

DATE OF REPORT : 14.05.2021

Reference By : BANK OF BARODA

METHOD : C.L.I.A.

<u>INVESTIGATION</u>	<u>RESULT / UNIT</u>	<u>REFERENCE VALUE</u>
TOTAL TRI-iodothyronin (T3)	177 ng/dl	(60 – 181)
TOTAL THYROXINE (T4)	8.27 ng/dl	(4.5 – 10.9)
THYROID STIMULATING HORMONE	4.31 nl/ml	(0.35 – 5.5)

DR.SUMANA MAJUMDAR
M.B.B.S.,MD
(PATHOLOGIST)

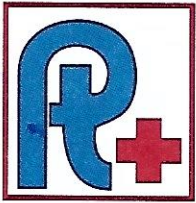

Patho Treat

DIAGNOSTIC CENTRE & POLYCLINIC

TEST REPORT

Regd. Off : 75, Dum Dum Road, Kolkata - 700 074

Phone No.: (033) 2560 3641 / 3642, (033) 6526 0026, (Infront of Motijheel College of Commerce)
Mob : 8017483557

DATE OF RECEIPT : 14.05.2021

ID NO : N/216/22

PT.NAME= MRS. ADITI SAHA

DATE OF REPORT : 14.05.2021

SEX : F AGE : 35 YRS

Reference By : BANK OF BARODA

REPORT ON EXAMINATION OF BLOOD

INVESTIGATION

RESULT & UNIT

GLYCOSYLATED HB%
(HBA1C)

5.14%

REFERENCE RANGE : -

Below 6.0 % ----- Normal Value
6.0 % - 7.0 % ----- Good Control
7.0 % - 8.0 % ----- Fair Control
8.0 % - 10.0 % ----- Unsatisfactory Control
Above 10.0 % ----- Poor Control

DR.SUMANA MAJUMDAR
M.B.B.S.,MD
(PATHOLOGIST)

College of Commerce)

14/2-272 bpm
Rhythm Sinus

ST
normal

Dr. Uday Sankar Das
MBBS (Hons.), MD (Med),
DM (Cardio), DNB (Cardio)

Arditi Saha,
35 | Female,
ref by B.O.B.
14/5/2021

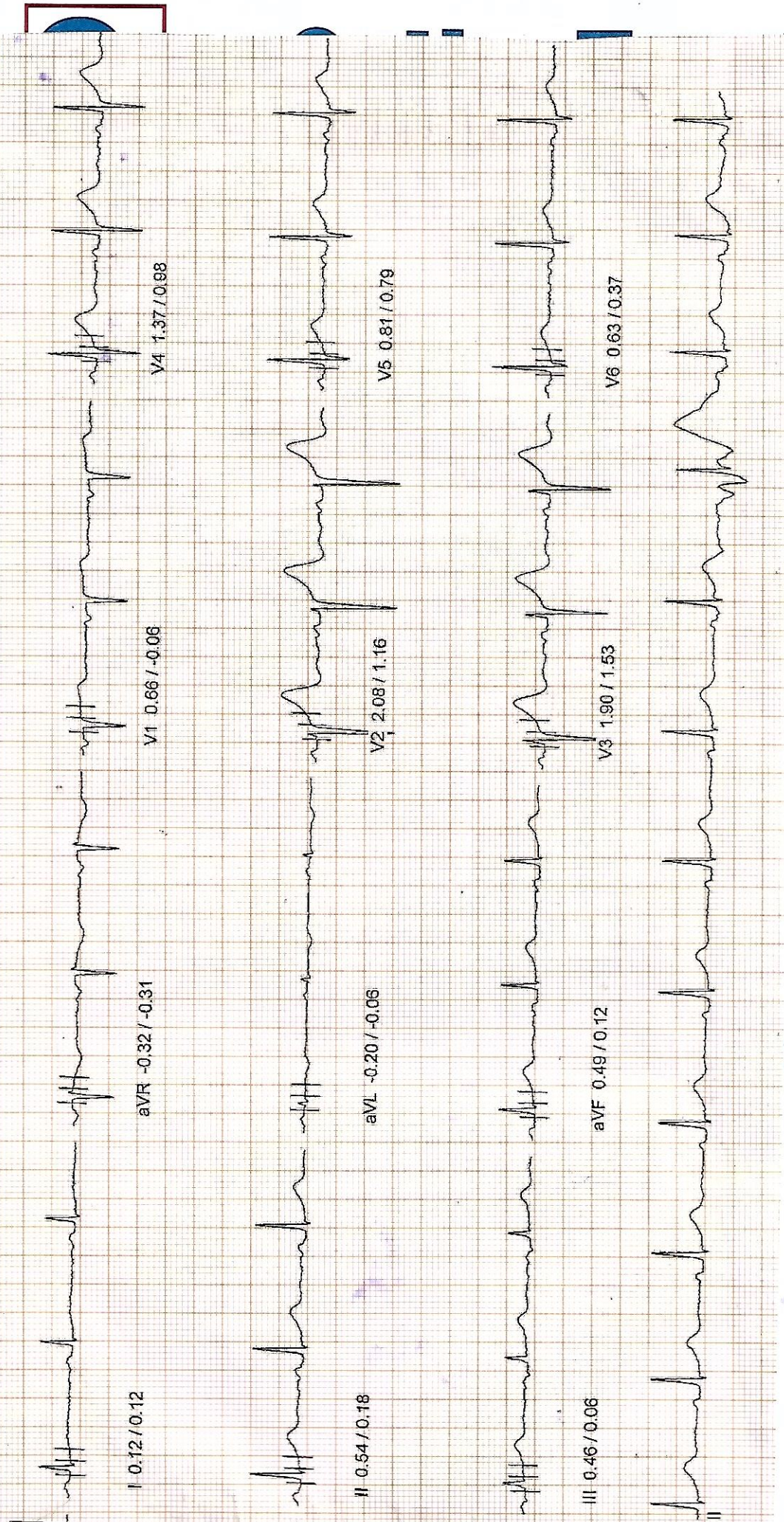

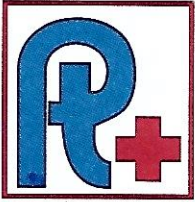

Patho Treat

TEST REPORT

DIAGNOSTIC CENTRE & POLYCLINIC

Regd. Off : 75, Dum Dum Road, Kolkata - 700 074

Phone No.: (033) 2560 3641 / 3642, (033) 6526 0026, (Infront of Motijheel College of Commerce)

Mob : 8017483557

Mrs. Aditi Saha.

38/F

HI → 159 mm

WR → 70 kg.

BP → 95/64

P → 74 mm

Both legs → - 0.5

ENT → normal.

Skin → normal.

Present check up normal.

She is physically fit and fine.

Report am normal.

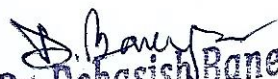
Dr. Debasish Banerjee
M.B.B.S., MD (Medicine)
Reg. No.-42951