

PATIENT NAME : T V RAVI

REF. DOCTOR : DR. A M ANTO

CODE/NAME &amp; ADDRESS : CA00010147 -

MEDIWHEEL ARCOFEMI HEALTHCARE LIMITED  
F701A, LADO SARAI, NEW DELHI, SOUTH DELHI,  
DELHI,  
SOUTH DELHI 110030  
8800465156

ACCESSION NO : **4177WK002306**

PATIENT ID : TVRAM1811644177

CLIENT PATIENT ID:

ABHA NO :

AGE/SEX : 59 Years Male

DRAWN :

RECEIVED : 18/11/2023 09:33:09

REPORTED : 20/11/2023 09:06:43

Test Report Status	<u>Preliminary</u>	Results	Biological Reference Interval	Units
--------------------	--------------------	---------	-------------------------------	-------

**MEDIWHEEL HEALTH CHECKUP ABOVE 40(M)TMT****TREADMILL TEST**

TREADMILL TEST TEST NOT DONE

**DENTAL CHECK UP**

DENTAL CHECK UP attached

**OPHTHAL**

OPHTHAL attached

**PHYSICAL EXAMINATION**

PHYSICAL EXAMINATION COMPLETED

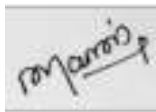

**MANJU SHAJI**  
RADIOGRAPHER



View Details



View Report

**PERFORMED AT :**

DDRC AGILUS PATHLABS LIMITED  
Room A1, Ground Floor, Sitaram Tejal,  
Opp.110KV Substation, Ashwini Junction  
TRICHUR, 680022  
KERALA, INDIA  
Tel : 93334 93334  
Email : customercare.ddrc@agilus.in



Patient Ref. No. 66600006785038

**PATIENT NAME : T V RAVI**

**REF. DOCTOR : DR. A M ANTO**

<b>CODE/NAME &amp; ADDRESS :</b> CA00010147 - MEDIWHEEL ARCOFEMI HEALTHCARE LIMITED F701A, LADO SARAI, NEW DELHI,SOUTH DELHI, DELHI, SOUTH DELHI 110030 8800465156	<b>ACCESSION NO :</b> <b>4177WK002306</b>	<b>AGE/SEX :</b> 59 Years Male
	<b>PATIENT ID :</b> TVRAM1811644177	<b>DRAWN :</b>
	<b>CLIENT PATIENT ID:</b>	<b>RECEIVED :</b> 18/11/2023 09:33:09
	<b>ABHA NO :</b>	<b>REPORTED :</b> 20/11/2023 09:06:43

Test Report Status	Preliminary	Results	Units
--------------------	-------------	---------	-------

**MEDIWHEEL HEALTH CHECKUP ABOVE 40(M)TMT**

**ECG WITH REPORT**

**REPORT  
COMPLETED**

**USG ABDOMEN AND PELVIS**

**REPORT  
COMPLETED**

**CHEST X-RAY WITH REPORT**

**REPORT  
COMPLETED**

**HAEMATOLOGY**

**MEDIWHEEL HEALTH CHECKUP ABOVE 40(M)TMT**

**GLYCOSYLATED HEMOGLOBIN(HBA1C), EDTA WHOLE BLOOD**

HBA1C	5.7	Normal	: 4.0 -	%
		5.6%.		
		Non-diabetic level	: < 5.7%.	
		Diabetic	: >6.5%	
		Glycemic control goal		
		More stringent goal : < 6.5 %.		
		General goal : < 7%.		
		Less stringent goal : < 8%.		
		Glycemic targets in CKD :-		
		If eGFR > 60 : < 7%.		
		If eGFR < 60 : 7 - 8.5%.		
MEAN PLASMA GLUCOSE	<b>116.9 High</b>	< 116.0		mg/dL



**ANITTA ROBIN  
LAB TECHNOLOGIST**



**SHOBANA S  
LAB TECHNOLOGIST**



**DR. SINDHU GEORGE, MBBS, MD  
(Reg No TCMC:28380)  
QUALITY MANAGER**



View Details



View Report

**PERFORMED AT :**

DDRC AGILUS PATHLABS LIMITED  
 Room A1, Ground Floor, Sitaram Tejal,  
 Opp.110KV Substation, Ashwini Junction  
 TRICHUR, 680022  
 KERALA, INDIA  
 Tel : 93334 93334  
 Email : customercare.ddrc@agilus.in



**Patient Ref. No. 66600006785038**

**PATIENT NAME : T V RAVI**

**REF. DOCTOR : DR. A M ANTO**

**CODE/NAME & ADDRESS :** CA00010147 -  
 MEDIWHEEL ARCOFEMI HEALTHCARE LIMITED  
 F701A, LADO SARAI, NEW DELHI,SOUTH DELHI,  
 DELHI,  
 SOUTH DELHI 110030  
 8800465156

**ACCESSION NO :** **4177WK002306**  
**PATIENT ID :** TVRAM1811644177  
**CLIENT PATIENT ID:**  
**ABHA NO :**

**AGE/SEX :** 59 Years Male  
**DRAWN :**  
**RECEIVED :** 18/11/2023 09:33:09  
**REPORTED :** 20/11/2023 09:06:43

Test Report Status	<u>Preliminary</u>	Results	Units
--------------------	--------------------	---------	-------

**BLOOD COUNTS,EDTA WHOLE BLOOD**

HEMOGLOBIN	<b>12.4 Low</b>	13.0 - 17.0	g/dL
RED BLOOD CELL COUNT	<b>4.06 Low</b>	4.5 - 5.5	mil/ $\mu$ L
WHITE BLOOD CELL COUNT	7.12	4.0 - 10.0	thou/ $\mu$ L
PLATELET COUNT	214	150 - 410	thou/ $\mu$ L

**Comments**

RECHECKED

**RBC AND PLATELET INDICES**

HEMATOCRIT	<b>37.1 Low</b>	40 - 50	%
MEAN CORPUSCULAR VOL	91.3	83 - 101	fL
MEAN CORPUSCULAR HGB.	30.6	27.0 - 32.0	pg
MEAN CORPUSCULAR HEMOGLOBIN CONCENTRATION	33.6	31.5 - 34.5	g/dL
RED CELL DISTRIBUTION WIDTH	12.9	11.6 - 14.0	%
MENTZER INDEX	22.5		
MEAN PLATELET VOLUME	8.7	6.8 - 10.9	fL

**WBC DIFFERENTIAL COUNT**

SEGMENTED NEUTROPHILS	59	40 - 80	%
LYMPHOCYTES	29	20 - 40	%
MONOCYTES	04	2 - 10	%
EOSINOPHILS	<b>08 High</b>	1 - 6	%
BASOPHILS	00	< 1 - 2	%
ABSOLUTE NEUTROPHIL COUNT	4.20	2.0 - 7.0	thou/ $\mu$ L
ABSOLUTE LYMPHOCYTE COUNT	2.06	1 - 3	thou/ $\mu$ L
ABSOLUTE MONOCYTE COUNT	0.28	0.20 - 1.00	thou/ $\mu$ L



**ANITTA ROBIN**  
**LAB TECHNOLOGIST**



**SHOBANA S**  
**LAB TECHNOLOGIST**



**DR. SINDHU GEORGE, MBBS, MD**  
**(Reg No TCMC:28380)**  
**QUALITY MANAGER**



View Details



View Report

**PERFORMED AT :**

DDRC AGILUS PATHLABS LIMITED  
 Room A1, Ground Floor, Sitaram Tejal,  
 Opp.110KV Substation, Ashwini Junction  
 TRICHUR, 680022  
 KERALA, INDIA  
 Tel : 93334 93334  
 Email : customercare.ddrc@agilus.in



**Patient Ref. No. 66600006785038**

PATIENT NAME : T V RAVI

REF. DOCTOR : DR. A M ANTO

CODE/NAME &amp; ADDRESS : CA00010147 -

MEDIWHEEL ARCOFEMI HEALTHCARE LIMITED  
F701A, LADO SARAI, NEW DELHI, SOUTH DELHI,  
DELHI,  
SOUTH DELHI 110030  
8800465156

ACCESSION NO : **4177WK002306**

PATIENT ID : TVRAM1811644177

CLIENT PATIENT ID:

ABHA NO :

AGE/SEX : 59 Years Male

DRAWN :

RECEIVED : 18/11/2023 09:33:09

REPORTED : 20/11/2023 09:06:43

Test Report Status	<u>Preliminary</u>	Results	Units
--------------------	--------------------	---------	-------

ABSOLUTE EOSINOPHIL COUNT	<b>0.57 High</b>	0.02 - 0.50	thou/ $\mu$ L
NEUTROPHIL LYMPHOCYTE RATIO (NLR)	2.2		

**ERYTHROCYTE SEDIMENTATION RATE (ESR), WHOLE BLOOD**

SEDIMENTATION RATE (ESR)	09	0 - 14	mm at 1 hr
--------------------------	----	--------	------------

**SUGAR URINE - POST PRANDIAL**

SUGAR URINE - POST PRANDIAL	NOT DETECTED	NOT DETECTED	
-----------------------------	--------------	--------------	--

**SUGAR URINE - FASTING**

SUGAR URINE - FASTING	NOT DETECTED	NOT DETECTED	
-----------------------	--------------	--------------	--

**IMMUNOHAEMATOLOGY****MEDIWHEEL HEALTH CHECKUP ABOVE 40(M)TMT****ABO GROUP & RH TYPE, EDTA WHOLE BLOOD**

ABO GROUP	TYPE O
RH TYPE	POSITIVE

**BIO CHEMISTRY****MEDIWHEEL HEALTH CHECKUP ABOVE 40(M)TMT****BLOOD UREA NITROGEN (BUN), SERUM**

BLOOD UREA NITROGEN	11	Adult(<60 yrs) : 6 to 20	mg/dL
---------------------	----	--------------------------	-------



**ANITTA ROBIN**  
LAB TECHNOLOGIST



**DR. SINDHU GEORGE, MBBS, MD**  
(Reg No TCMC:28380)  
QUALITY MANAGER

Page 4 Of 9



View Details



View Report

**PERFORMED AT :**

DDRC AGILUS PATHLABS LIMITED  
Room A1, Ground Floor, Sitaram Tejal,  
Opp.110KV Substation, Ashwini Junction  
TRICHUR, 680022  
KERALA, INDIA  
Tel : 93334 93334  
Email : customercare.ddrc@agilus.in



Patient Ref. No. 66600006785038

**PATIENT NAME : T V RAVI**

**REF. DOCTOR : DR. A M ANTO**

<b>CODE/NAME &amp; ADDRESS :</b> CA00010147 - MEDIWHEEL ARCOFEMI HEALTHCARE LIMITED F701A, LADO SARAI, NEW DELHI,SOUTH DELHI, DELHI, SOUTH DELHI 110030 8800465156	<b>ACCESSION NO :</b> <b>4177WK002306</b>	<b>AGE/SEX :</b> 59 Years Male
	<b>PATIENT ID :</b> TVRAM1811644177	<b>DRAWN :</b>
	<b>CLIENT PATIENT ID:</b>	<b>RECEIVED :</b> 18/11/2023 09:33:09
	<b>ABHA NO :</b>	<b>REPORTED :</b> 20/11/2023 09:06:43

Test Report Status	Preliminary	Results	Units
--------------------	-------------	---------	-------

**BUN/CREAT RATIO**

BUN/CREAT RATIO 12.2

**CREATININE, SERUM**

CREATININE 0.90 18 - 60 yrs : 0.9 - 1.3 mg/dL

**GLUCOSE, POST-PRANDIAL, PLASMA**

GLUCOSE, POST-PRANDIAL, PLASMA **146 High** Diabetes Mellitus : > or = 200. mg/dL  
 Impaired Glucose tolerance/  
 Prediabetes : 140 - 199.  
 Hypoglycemia : < 55.

**GLUCOSE FASTING,FLUORIDE PLASMA**

FBS (FASTING BLOOD SUGAR) 100 Diabetes Mellitus : > or = 126. mg/dL  
 Impaired fasting Glucose/  
 Prediabetes : 101 - 125.  
 Hypoglycemia : < 55.

**LIVER FUNCTION TEST WITH GGT**

BILIRUBIN, TOTAL 1.69 General Range : < 1.1 mg/dL  
 BILIRUBIN, DIRECT **0.62 High** General Range : < 0.3 mg/dL  
 BILIRUBIN, INDIRECT **1.07 High** 0.00 - 1.00 mg/dL  
 TOTAL PROTEIN 6.4 Ambulatory : 6.4 - 8.3 g/dL  
 Recumbant : 6 - 7.8  
 ALBUMIN 4.7 20-60yrs : 3.5 - 5.2 g/dL  
 GLOBULIN **1.7 Low** 2.0 - 4.1 g/dL



**ANITTA ROBIN**  
**LAB TECHNOLOGIST**



**DR. SINDHU GEORGE, MBBS, MD**  
**(Reg No TCMC:28380)**  
**QUALITY MANAGER**



View Details



View Report

**PERFORMED AT :**

DDRC AGILUS PATHLABS LIMITED  
 Room A1, Ground Floor, Sitaram Tejal,  
 Opp.110KV Substation, Ashwini Junction  
 TRICHUR, 680022  
 KERALA, INDIA  
 Tel : 93334 93334  
 Email : customercare.ddrc@agilus.in



**Patient Ref. No. 66600006785038**

**PATIENT NAME : T V RAVI**

**REF. DOCTOR : DR. A M ANTO**

**CODE/NAME & ADDRESS :** CA00010147 -  
 MEDIWHEEL ARCOFEMI HEALTHCARE LIMITED  
 F701A, LADO SARAI, NEW DELHI,SOUTH DELHI,  
 DELHI,  
 SOUTH DELHI 110030  
 8800465156

**ACCESSION NO :** **4177WK002306**  
**PATIENT ID :** TVRAM1811644177  
**CLIENT PATIENT ID:**  
**ABHA NO :**

**AGE/SEX :** 59 Years Male  
**DRAWN :**  
**RECEIVED :** 18/11/2023 09:33:09  
**REPORTED :** 20/11/2023 09:06:43

Test Report Status	Preliminary	Results	Units
--------------------	-------------	---------	-------

ALBUMIN/GLOBULIN RATIO	<b>2.8 High</b>	1.0 - 2.0	RATIO
ASPARTATE AMINOTRANSFERASE (AST/SGOT)	11	Adults : < 40	U/L
ALANINE AMINOTRANSFERASE (ALT/SGPT)	10	Adults : < 45	U/L
ALKALINE PHOSPHATASE	61	Adult(<60yrs) : 40 - 130	U/L
GAMMA GLUTAMYL TRANSFERASE (GGT)	10	Adult (male) : < 60	U/L

**TOTAL PROTEIN, SERUM**

TOTAL PROTEIN	6.4	Ambulatory : 6.4 - 8.3 Recumbant : 6 - 7.8	g/dL
---------------	-----	---	------

**URIC ACID, SERUM**

URIC ACID	6.4	Adults : 3.4-7	mg/dL
-----------	-----	----------------	-------

**BIOCHEMISTRY - LIPID**

**MEDIWHEEL HEALTH CHECKUP ABOVE 40(M)TMT**

**LIPID PROFILE, SERUM**

CHOLESTEROL	103	Desirable : < 200 Borderline : 200-239 High : >or= 240	mg/dL
TRIGLYCERIDES	111	Normal : < 150 High : 150-199 Hypertriglyceridemia : 200-499 Very High : > 499	mg/dL
HDL CHOLESTEROL	<b>38 Low</b>	General range : 40-60	mg/dL
LDL CHOLESTEROL, DIRECT	55	Optimum : < 100 Above Optimum : 100-139 Borderline High : 130-159 High : 160-189 Very High : >or= 190	mg/dL

**DR. SINDHU GEORGE, MBBS, MD**  
 (Reg No TCMC:28380)  
**QUALITY MANAGER**

**ANITTA ROBIN**  
**LAB TECHNOLOGIST**



View Details



View Report

**PERFORMED AT :**

DDRC AGILUS PATHLABS LIMITED  
 Room A1, Ground Floor, Sitaram Tejal,  
 Opp.110KV Substation, Ashwini Junction  
 TRICHUR, 680022  
 KERALA, INDIA  
 Tel : 93334 93334  
 Email : customercare.ddrc@agilus.in



**Patient Ref. No. 66600006785038**

**PATIENT NAME : T V RAVI**

**REF. DOCTOR : DR. A M ANTO**

**CODE/NAME & ADDRESS :** CA00010147 -  
MEDIWHEEL ARCOFEMI HEALTHCARE LIMITED  
F701A, LADO SARAI, NEW DELHI,SOUTH DELHI,  
DELHI,  
SOUTH DELHI 110030  
8800465156

**ACCESSION NO :** **4177WK002306**  
**PATIENT ID :** TVRAM1811644177  
**CLIENT PATIENT ID:**  
**ABHA NO :**

**AGE/SEX :** 59 Years Male  
**DRAWN :**  
**RECEIVED :** 18/11/2023 09:33:09  
**REPORTED :** 20/11/2023 09:06:43

Test Report Status	Preliminary	Results	Units
NON HDL CHOLESTEROL		65	Desirable: Less than 130 Above Desirable: 130 - 159 Borderline High: 160 - 189 High: 190 - 219 Very high: > or = 220 mg/dL
VERY LOW DENSITY LIPOPROTEIN		22.2	< or = 30.0 mg/dL
CHOL/HDL RATIO		<b>2.7 Low</b>	3.30 - 4.40
LDL/HDL RATIO		1.5	0.5 - 3.0

**SPECIALISED CHEMISTRY - HORMONE**

**MEDIWHEEL HEALTH CHECKUP ABOVE 40(M)TMT**

**THYROID PANEL, SERUM**

T3	69.80	Adult : 60-181	ng/dL
T4	8.00	3.2 - 12.6	µg/dl
TSH 3RD GENERATION	5.440	50-80 yrs : 0.35-4.5	µIU/mL

**SPECIALISED CHEMISTRY - TUMOR MARKER**

**MEDIWHEEL HEALTH CHECKUP ABOVE 40(M)TMT**

**PROSTATE SPECIFIC ANTIGEN, SERUM**

PROSTATE SPECIFIC ANTIGEN	1.480	Age Specific :- <49yrs : <2.5 50-59yrs : <3.5 60-69yrs : <4.5 >70yrs : <6.5	ng/mL
---------------------------	-------	---	-------

**CLINICAL PATH - URINALYSIS**

**SREEDEVI MP**  
LAB TECHNOLOGIST

**ANITTA ROBIN**  
LAB TECHNOLOGIST

**DR. SINDHU GEORGE, MBBS, MD**  
(Reg No TCMC:28380)  
QUALITY MANAGER



View Details



View Report

**PERFORMED AT :**

DDRC AGILUS PATHLABS LIMITED  
Room A1, Ground Floor, Sitaram Tejal,  
Opp.110KV Substation, Ashwini Junction  
TRICHUR, 680022  
KERALA, INDIA  
Tel : 93334 93334  
Email : customercare.ddrc@agilus.in



**Patient Ref. No. 66600006785038**

**PATIENT NAME : T V RAVI**

**REF. DOCTOR : DR. A M ANTO**

**CODE/NAME & ADDRESS :** CA00010147 -  
 MEDIWHEEL ARCOFEMI HEALTHCARE LIMITED  
 F701A, LADO SARAI, NEW DELHI,SOUTH DELHI,  
 DELHI,  
 SOUTH DELHI 110030  
 8800465156

**ACCESSION NO :** **4177WK002306**  
**PATIENT ID :** TVRAM1811644177  
**CLIENT PATIENT ID:**  
**ABHA NO :**

**AGE/SEX :** 59 Years Male  
**DRAWN :**  
**RECEIVED :** 18/11/2023 09:33:09  
**REPORTED :** 20/11/2023 09:06:43

Test Report Status	<u>Preliminary</u>	Results	Units
--------------------	--------------------	---------	-------

**MEDIWHEEL HEALTH CHECKUP ABOVE 40(M)TMT**

**PHYSICAL EXAMINATION, URINE**

COLOR PALE YELLOW  
 APPEARANCE CLEAR

**CHEMICAL EXAMINATION, URINE**

PH	5.0	4.7 - 7.5
SPECIFIC GRAVITY	1.010	1.003 - 1.035
PROTEIN	NOT DETECTED	NOT DETECTED
GLUCOSE	NOT DETECTED	NOT DETECTED
KETONES	NOT DETECTED	NOT DETECTED
BLOOD	NOT DETECTED	NOT DETECTED
BILIRUBIN	NOT DETECTED	NOT DETECTED
UROBILINOGEN	NORMAL	NORMAL
NITRITE	NOT DETECTED	NOT DETECTED

**MICROSCOPIC EXAMINATION, URINE**

RED BLOOD CELLS	NOT DETECTED	NOT DETECTED	/HPF
WBC	1-2	0-5	/HPF
EPITHELIAL CELLS	0-1	0-5	/HPF
CASTS	NOT DETECTED		
CRYSTALS	NOT DETECTED		
BACTERIA	NOT DETECTED	NOT DETECTED	

**CLINICAL PATH - STOOL ANALYSIS**

**MEDIWHEEL HEALTH CHECKUP ABOVE 40(M)TMT** RESULT PENDING

**PHYSICAL EXAMINATION,STOOL** RESULT PENDING



View Details



View Report

**PERFORMED AT :**

DDRC AGILUS PATHLABS LIMITED  
 Room A1, Ground Floor, Sitaram Tejal,  
 Opp.110KV Substation, Ashwini Junction  
 TRICHUR, 680022  
 KERALA, INDIA  
 Tel : 93334 93334  
 Email : customercare.ddrc@agilus.in



**Patient Ref. No. 66600006785038**



**PATIENT NAME : T V RAVI**

**REF. DOCTOR : DR. A M ANTO**

**CODE/NAME & ADDRESS :** CA00010147 -  
 MEDIWHEEL ARCOFEMI HEALTHCARE LIMITED  
 F701A, LADO SARAI, NEW DELHI,SOUTH DELHI,  
 DELHI,  
 SOUTH DELHI 110030  
 8800465156

**ACCESSION NO :** **4177WK002306**  
**PATIENT ID :** TVRAM1811644177  
**CLIENT PATIENT ID:**  
**ABHA NO :**

**AGE/SEX :** 59 Years Male  
**DRAWN :**  
**RECEIVED :** 18/11/2023 09:33:09  
**REPORTED :** 20/11/2023 09:06:43

Test Report Status	<u>Preliminary</u>	Results	Units
--------------------	--------------------	---------	-------

**CHEMICAL EXAMINATION,STOOL**

RESULT PENDING

**MICROSCOPIC EXAMINATION,STOOL**

RESULT PENDING



View Details



View Report

**PERFORMED AT :**

DDRC AGILUS PATHLABS LIMITED  
 Room A1, Ground Floor, Sitaram Tejal,  
 Opp.110KV Substation, Ashwini Junction  
 TRICHUR, 680022  
 KERALA, INDIA  
 Tel : 93334 93334  
 Email : customercare.ddrc@agilus.in



**Patient Ref. No. 66600006785038**



If the examinee is suffering from an acute life threatening situation, you may be obliged to disclose the result of the medical examination to the examinee.

1. Name of the examinee	:	Mr./Mrs./Ms. <u>RAVI T.V.</u>	<u>Rt Relative</u>
2. Mark of Identification	:	(Mole/Scar/any other (specify location)):	
3. Age/Date of Birth	:	<u>13-3-1966</u>	Gender: <u>F/M</u>
4. Photo ID Checked	:	(Passport/Election Card/PAN Card/Driving Licence/Company ID)	<u>AADHAR</u>

**PHYSICAL DETAILS:**

a. Height <u>163</u> (cms)	b. Weight <u>65</u> (Kgs)	c. Girth of Abdomen <u>95</u> (cms)
d. Pulse Rate ..... (/Min)	e. Blood Pressure:	Systolic      Diastolic
	1 <sup>st</sup> Reading	<u>124</u> <u>80</u>
	2 <sup>nd</sup> Reading	

**FAMILY HISTORY:**

Relation	Age if Living	Health Status	If deceased, age at the time and cause
Father			<u>88 old age</u>
Mother			<u>74 HTN stroke</u>
Brother(s)	<u>-</u>		
Sister(s)	<u>58, 50</u>	<u>elderly</u>	

**HABITS & ADDICTIONS:** Does the examinee consume any of the following?

Tobacco in any form	Sedative	Alcohol
<u>no</u>	<u>no</u>	<u>no</u>

**PERSONAL HISTORY**

- |   |   |
|---|---|
| a. Are you presently in good health and entirely free from any mental or Physical impairment or deformity. If No, please attach details. <b>Y/N</b> | c. During the last 5 years have you been medically examined, received any advice or treatment or admitted to any hospital? <b>Y/N</b> |
| b. Have you undergone/been advised any surgical procedure? <b>Y/N</b>   | d. Have you lost or gained weight in past 12 months? <b>Y/N</b>   |

**Have you ever suffered from any of the following?**

- |  |   |
|--|---|
| • Psychological Disorders or any kind of disorders of the Nervous System? <b>Y/N</b> | • Any disorder of Gastrointestinal System? <b>Y/N</b>                               |
| • Any disorders of Respiratory system? <b>Y/N</b>                                    | • Unexplained recurrent or persistent fever, and/or weight loss <b>Y/N</b>          |
| • Any Cardiac or Circulatory Disorders? <b>Y/N</b>                                   | • Have you been tested for HIV/HBsAg / HCV before? If yes attach reports <b>Y/N</b> |
| • Enlarged glands or any form of Cancer/Tumour? <b>Y/N</b>                           | • Are you presently taking medication of any kind? <b>Y/N</b>                       |
| • Any Musculoskeletal disorder? <b>Y/N</b>   |   |

**DDRC SRL Diagnostics Limited**

Corp. Office: DDRC SRL Tower, G- 131, Panampilly Nagar, Ernakulam - 682 036  
Ph No. 0484-2318223, 2318222, e-mail: info@ddrcsrl.com, web: www.ddrcsrl.com

Corp. Office: DDRC SRL Tower, G-131, Panampilly Nagar, Ernakulam - 682 036. Ph No. 2310688, 2318222. web: www.ddrcsrl.com

• Any disorders of Urinary System?

~~Y/N~~

• Any disorder of the Eyes, Ears, Nose, Throat or Mouth & Skin

Y/N

**FOR FEMALE CANDIDATES ONLY**

a. Is there any history of diseases of breast/genital organs?

Y/N

b. Is there any history of abnormal PAP Smear/Mammogram/USG of Pelvis or any other tests? (If yes attach reports)

Y/N

c. Do you suspect any disease of Uterus, Cervix or Ovaries?

Y/N

d. Do you have any history of miscarriage/abortion or MTP

Y/N

e. For Parous Women, were there any complication during pregnancy such as gestational diabetes, hypertension etc

Y/N

f. Are you now pregnant? If yes, how many months?

Y/N

**CONFIDENTIAL COMMENTS FROM MEDICAL EXAMINER**

➤ Was the examinee co-operative?

Y/N

➤ Is there anything about the examinee's health, lifestyle that might affect him/her in the near future with regard to his/her job?

Y/N

➤ Are there any points on which you suggest further information be obtained?

Y/N

➤ Based on your clinical impression, please provide your suggestions and recommendations below:

*Except ECG changes, nil significant*

➤ Do you think he/she is MEDICALLY FIT or UNFIT for employment. *FI*

**MEDICAL EXAMINER'S DECLARATION**

I hereby confirm that I have examined the above individual after verification of his/her identity and the findings stated above are true and correct to the best of my knowledge.

Name & Signature of the Medical Examiner

*[Handwritten Signature]*

Seal of Medical Examiner

Dr. A. M. ANTO IOFHS (Rtd.)  
B.Sc, MBBS; DIH (Cal), PGDHA  
Reg. No : 5667  
CONSULTANT  
DDRC AGILUS PATHLABS LIMITED  
THRISSUR - 680 022



Name & Seal of DDRC SRL Branch

Date & Time

*20/4/2023*

ID: 74 18-11-2023 09:40:08

0.67-35Hz AC:50 25mm/s 10mm/mV ●66 V1.0 SEMIP V1.7

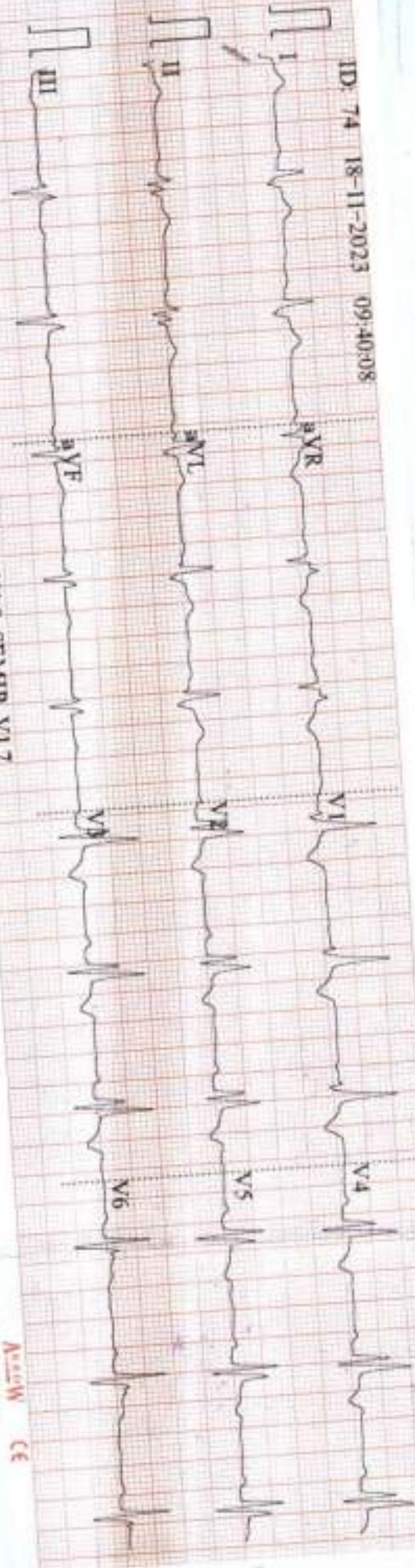

AcqW CE

ID: 74

Male

59 Years

cm

mmHg

kg

eg Right bundle branch block  
essentially  
NIL

Diagnosis Information:

Sinus Rhythm  
Complete Right Bundle Branch  
Block

Inverted T Wave (V2, V3, V4)  
Slight ST Elevation (V5, V6)

HR

P

PR

QRS

QT/QTc

P-QRS/T

RV5/SVI

67  
109  
173  
138  
178  
3  
0.720/0.151  
mV



Report Confirmed by:

R

T V RAVI 59Y/M WK 2306

CHEST PA 18 Nov 23 09:33 AM

DDRC AGIL US, THRISSUR, PH9446425900

**Name: T V RAVI****Date: 18.11.2023****Age/Sex: 59 Y /MALE****CHEST X-RAY (PA View):**

Trachea is central.

Cardiac shadow appears normal in size and configuration.

Both lung fields are clear.

Bilateral costophrenic and cardiophrenic angles are clear.

No focal consolidation, effusion, pulmonary edema or pneumothorax.

Both hila appear normal.

Bony thorax and soft tissues are unremarkable.

**IMPRESSION:**

- **No significant abnormality detected.**



  
**DR. ALPHA MARIA ABRAHAM**  
DMRD, DNB-REG NO:52753  
CONSULTANT RADIOLOGIST

**Dr. ALPHA MARIA ABRAHAM**  
DMRD, DNB  
CONSULTANT RADIOLOGIST  
Reg.No: 52753 (TCMC)



# Drishyam Eye Care Hospital LLP

See The World With Us



## VISION CERTIFICATE

This is to certify that.....T.V. RAVI. (55m).....has been examined and results are as follows

	Right Eye	Left Eye
Distant Vision	: G118 ph G/G [+1.75   0.50 x 180]	G118 ph G/G [+2.00   0.25 x 180]
Near vision	: N6 [+2.75]	N6 [+2.75]
IOP(Intra ocular pressure)	: 16 (mm of Hg)	18 (mm of Hg)
Anterior segment	: <del>Early</del> Lens changes	Both eyes.
Fundus	: Normal	Normal
Squint	: Nil	Nil
Colour Vision	: Normal	Normal

Doctor's Signature

Dr. SURYA SURENDRAN  
MBBS/DO  
Reg. No: 38632

Place : Thrissur

Date : 18/11/2023





This is to certify that I have examined

MR/MS,

*T. V Ravi*

aged.....*59*.....and his / her oral findings are as follows.

D – Decay

M – Missing

F – Filling

							F								
8	7	6	5	4	3	2	1	1	2	3	4	5	6	7	8
8	7	6	5	4	3	2	1	1	2	3	4	5	6	7	8

Oral hygiene Status : Good / Fair / Poor

Calculus / Stains : *++ stains*

Any other findings : *NA*

DATE : *18/11/23*



**CROWN DENTAL CLINIC**  
 FIRST FLOOR, SUN TOWER  
 EAST FORT, THRISSUR  
 PIN: 680 005  
 PH: 7736199456

18/4/2023  
 Ravi T.V, Aged 59 yrs. Reported  
 for TMT on 18/11/2023. His  
 ECG has changes (inverted Twaves  
 in V<sub>2</sub>, V<sub>3</sub>, V<sub>4</sub> & V<sub>5</sub>.) Hence it is  
 not advisable to do TMT in  
 this center.



A. M. ANTO ICFHS (Rtd.)  
 Sc, MBBS; DIH (Cal), PGDHA  
 Reg. No : 5667  
 CONSULTANT  
 DDRC AGILUS PATHLABS LIMITED  
 THRISSUR - 680 022



  
 ഭാരത സർക്കാർ  
 GOVERNMENT OF INDIA



എൻ. നമ്പർ  
 T.V. Ravi  
 ജനന തീയതി / Year of Birth : 1964  
 ലിംഗം / Male



6063 0117 4201

---

ആധാർ - സാധാരണക്കാരന്റെ അവകാശം

*T.V. Ravi*  

5912000  
 8140903131

