

OPR NO:

Shalby MD Physician Clinic

Patient Name:-

Naveen Narayan Hotkar

Date: 26/8/23

Age / Sex :-

32 M.

Weight: ~~74~~ cm

Chief Complaints:-

Nodo

Height:- 168 cm

Nutritional assessment:-

- Obese
 Well nourished
 Mild-moderate nourished
 Severely mal-nourished

Drug / Food Allergy:-

NAD

Pulse: sub 1 min

Past History :-

BP:- 120/70 mm Hg

SpO2:- 97%

Family History:-

Systemic Examination:-

RS
CNS
PA
CNS | NAD

Provisional Diagnosis:-

SHALBY HOSPITAL, SURAT

Near Navyug College, Rander Road, Adajan, Surat. Gujarat, India. | Ph.: 0261-7190000 | Email : info.surat@shalby.org

SHALBY LIMITED

Regd. Office: Opp. Karnavati Club, S. G. Road, Ahmedabad - 380 015, Gujarat, India.

Corp. Office: B-301 & 302, Mondeal Heights, Opp. Karnavati Club, S. G. Road, Ahmedabad - 380 015, Gujarat, India

Tel: 079 40203000 | Fax: 079 40203109 | info.sg@shalby.org | www.shalby.org

CIN: L85110GJ2004PLC044667

Investigation :-

Treatment and further advices:-
(Write in Capital Letters)

Rx

- Capreivon 400mg (60)

- Cap. Mylmax (30)

- 1 - daily.

T. Tramadol (10)

Stance gel for CA.

Follow Up:

after 1 month.

બધી દવાઓ ડોક્ટરને બતાવીને લેવી.

Date:- _____

Incase of emergency please report to Emergency Department of Hospital OR Call:- 0261-7190000 / 9512660096

Numeric Rating Scale



Wong-Baker FACES® Pain Rating Scale



0

No Hurt



2

Hurts Little Bit

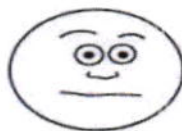

4

Hurts Little More

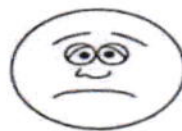

6

Hurts Even More



8

Hurts Whole Lot



10

Hurts Worst



Certificate No. : MC-5200

Shalby Hospital (A Unit of Shalby Limited) Near Navyug College, Rander Road, Adajan, Surat, Gujarat, India.
Tel.: 0261 7190000 | Ext.: 851 | Mo.: 9512036046 | Email : pathology.surat@shalby.in | Web : www.shalby.org

PID : SUR0000348946 OP-001

REPORT STATUS : Interim



Patient Name : Mr Naveen Narayan Hotkar /

Registered On : 26-Aug-2023 09:38 AM

Lab ID : 308902126

Collected On : 26-Aug-2023 09:39 AM

Gender/Age : Male / 32 Years

DOB : 13-Oct-1990

Received On : 26-Aug-2023 09:44 AM

Ref. By : Dr. Health Check Up . Shalby

Sample Type : EDTA Whole Blood

Parameter	Result	Unit	Biological Ref. Interval
BLOOD COUNT AND INDICIES			
HAEMOGLOBIN <i>Colorimetric Non Cyanide</i>	14.4	g/dL	13.0 - 17.0
RBC COUNT <i>Electrical Impedance</i>	5.20	mill/cmm	4.5 - 5.5
HCT <i>Calculated</i>	45.0	%	40 - 50
MCV <i>Calculated based on the RBC histogram</i>	86.6	fL	83 - 101
MCH <i>Calculated</i>	27.7	pg	27 - 32
MCHC <i>Calculated</i>	32.0	g/dL	31.5 - 34.5
RDW <i>Calculated</i>	13.6	%	13.3 - 18.3

TOTAL LEUCOCYTE COUNTTotal WBC Count *Electrical Impedance* 6980 cells/cmm 4000 - 10000**DIFFERENTIAL LEUCOCYTE COUNT (Manual by Microscopy)**

NEUTROPHILS <i>Flow Cytometry</i>	46	%	40 - 80
LYMPHOCYTES <i>Flow Cytometry</i>	46	%	20 - 40
EOSINOPHILS <i>Flow Cytometry</i>	4	%	1 - 6
MONOCYTES <i>Flow Cytometry</i>	4	%	2 - 10
BASOPHIL <i>Flow Cytometry</i>	0	%	0 - 2

PLATELET INDICES

PLATELET COUNT <i>Electrical Impedance</i>	229000	/cmm	150000 - 410000
MPV <i>Calculated based on PLT Histogram</i>	9.3	fL	7.5 - 12.0

PERIPHERAL SMEAR EXAMINATION

RBCs	Normochromic and Normocytic.
WBCs	Total and differential leucocyte counts are within normal limit
PLATELETS	Adequate in number and normal in morphology.
MALARIAL PARASITE	Malarial parasites are not seen on smear examination.

EDTA Whole Blood - Tests done on Automated Five Part Cell Counter. (WBC, RBC, MCV & Platelet count by classical impedance method, Hb by cyanide-free colorimetric method, WBC differential by Chemical dye, Flowcytometry, Semi-conductive Laser scatter Method, independent Basophil channel & other parameters calculated). All Haemograms are reviewed & confirmed microscopically.

Reference Interval: Dacie and Lewis practical haematology 11th edition.

This is an Electronically Authenticated Report.

Dr Pankaj Agrawal

M.B., D.C.P
Consulting Pathologist

Generated On : 26-Aug-2023 12:50 PM

Approved On : 26-Aug-2023 11:39 AM



Certificate No. : MC-5200

 Shalby Hospital (A Unit of Shalby Limited) Near Navyug College, Rander Road, Adajan, Surat, Gujarat, India.
 Tel.: 0261 7190000 | Ext.: 851 | Mo.: 9512036046 | Email : pathology.surat@shalby.in | Web : www.shalby.org

PID : SUR0000348946 OP-001

REPORT STATUS : Interim



Patient Name : Mr Naveen Narayan Hotkar /

Registered On : 26-Aug-2023 09:38 AM

Lab ID : 308902126

Collected On : 26-Aug-2023 09:39 AM

Gender/Age : Male / 32 Years

DOB : 13-Oct-1990

Received On : 26-Aug-2023 09:44 AM

Ref. By : Dr. Health Check Up . Shalby

Sample Type : EDTA Whole Blood

Parameter	Result	Unit	Biological Ref. Interval
-----------	--------	------	--------------------------

BLOOD GROUP

(Tube agglutination: Forward & reverse)

ABO Type

"O"

RH Type

POSITIVE

This is an Electronically Authenticated Report.

Dr Pankaj Agrawal

M.B., D.C.P
Consulting Pathologist

Generated On : 26-Aug-2023 12:50 PM

Approved On : 26-Aug-2023 11:39 AM

 Shalby Hospital (A Unit of Shalby Limited) Near Navyug College, Rander Road, Adajan, Surat, Gujarat, India.
 Tel.: 0261 7190000 | Ext.: 851 | Mo.: 9512036046 | Email : pathology.surat@shalby.in | Web : www.shalby.org

PID : SUR0000348946 OP-001

REPORT STATUS : Interim



Patient Name : Mr Naveen Narayan Hotkar /	Registered On : 26-Aug-2023 09:38 AM
Lab ID : 308902126	Collected On : 26-Aug-2023 09:39 AM
Gender/Age : Male / 32 Years	DOB : 13-Oct-1990
Ref. By : Dr. Health Check Up . Shalby	Received On : 26-Aug-2023 09:44 AM
	Sample Type : EDTA Whole Blood

Parameter	Result	Unit	Biological Ref. Interval
ESR 1st hour * <i>Modified Westergren Method</i>	11	mm in 1 hour	0 - 15
HBA1C			
HbA1c - Glycated Haemoglobin * <i>Boronate Affinity Assay</i>	5.9	%	Non-diabetic: <= 5.6 Pre-diabetic: 5.7-6.4 Diabetic: >= 6.5 Therapeutic goals for glycemic control Age > 19 years Goal of therapy: < 7.0 Action suggested: > 8.0 Age < 19 years Goal of therapy: <7.5

Estimated Average Glucose (eAG) (mg/dL) * 123 mg/dL
Calculated

This is an Electronically Authenticated Report.

Dr Pankaj AgrawalM.B., D.C.P
Consulting Pathologist

Generated On : 26-Aug-2023 12:50 PM

Approved On : 26-Aug-2023 11:39 AM



Certificate No. : MC-5200

Shalby Hospital (A Unit of Shalby Limited) Near Navyug College, Rander Road, Adajan, Surat, Gujarat, India.
Tel.: 0261 7190000 | Ext.: 851 | Mo.: 9512036046 | Email : pathology.surat@shalby.in | Web : www.shalby.org

PID : SUR0000348946 OP-001

REPORT STATUS : Interim



Patient Name : Mr Naveen Narayan Hotkar /

Registered On : 26-Aug-2023 09:38 AM

Lab ID : 308902126

Collected On : 26-Aug-2023 09:39 AM

Gender/Age : Male / 32 Years

DOB : 13-Oct-1990

Received On : 26-Aug-2023 09:45 AM

Ref. By : Dr. Health Check Up . Shalby

Sample Type : Serum, Urine (PP),
Fluoride PP, Urine (F)

Parameter	Result	Unit	Biological Ref. Interval
-----------	--------	------	--------------------------

PLASMA GLUCOSE LEVEL

FASTING PLASMA GLUCOSE

Plasma Glucose (F)

103

mg/dL

74 - 106

GOD/POD (Glucose Oxidase/Peroxidase), Colorimetric

Urine Sugar (F)

ABSENT

mg/dL

Absent

Glucose-oxidase/peroxidase reaction

POST PRANDIAL PLASMA GLUCOSE

Plasma Glucose (PP)

97

mg/dL

Normal: 100-140 Impaired: 140
-199 Diabetic :>=200

GOD/POD (Glucose Oxidase/Peroxidase), Colorimetric

Urine Sugar (PP)

ABSENT

mg/dL

Absent

Glucose-oxidase/peroxidase reaction

This is an Electronically Authenticated Report.

Dr Pankaj Agrawal

M.B., D.C.P
Consulting Pathologist

Generated On : 26-Aug-2023 12:50 PM

Approved On : 26-Aug-2023 12:49 PM

 Shalby Hospital (A Unit of Shalby Limited) Near Navyug College, Rander Road, Adajan, Surat, Gujarat, India.
 Tel.: 0261 7190000 | Ext.: 851 | Mo.: 9512036046 | Email : pathology.surat@shalby.in | Web : www.shalby.org

PID : SUR0000348946 OP-001

REPORT STATUS : Interim



Patient Name : Mr Naveen Narayan Hotkar /

Registered On : 26-Aug-2023 09:38 AM

Lab ID : 308902126

Collected On : 26-Aug-2023 09:39 AM

Gender/Age : Male / 32 Years

DOB : 13-Oct-1990

Received On : 26-Aug-2023 09:45 AM

Ref. By : Dr. Health Check Up . Shalby

Sample Type : Serum

Parameter	Result	Unit	Biological Ref. Interval
LIPID PROFILE			
LIPID PROFILE			
Cholesterol <i>Cholesterol Esterase, Oxidase, Peroxidase</i>	172	mg/dL	Desirable: <200 Borderline High: 200 - 239 High >=240
SERUM TRIGLYCERIDE <i>Lipase/GK/GPO/POD</i>	121	mg/dL	Normal : <150 Borderline High : 150-199 High : 200-499 Very High : > 500
HDL CHOLESTEROL DIRECT * <i>Phosphotungstic Acid/Mgcl2 - Enzymatic</i>	32	mg/dL	Major risk factor for heart disease : < 40 Negative risk factor for heart disease : >= 60
Non HDL Cholesterol <i>Calculated</i>	140	mg/dL	Optimal : <130 Desirable : 130-159 Borderline high : 159-189 High : 189-220 Very High : >=220
S.LDL <i>Calculated</i>	116	mg/dL	Optimal: <100 Near to above Optimal: 100 - 129 Borderline High: 130 - 159 High: 160 - 189 Very High: > 190
VLDL <i>Calculated</i>	24	mg/dL	6 - 38
LDL/dHDL * <i>Calculated</i>	3.6		2.5 - 3.5
Chol/dHDL * <i>Calculated</i>	5.4	Ratio	3.5 - 5.0

Note: Reference interval as per National Cholesterol Education Programme (NCEP) Adult Treatment Panel III Report. VLDL, CHOL/dHDL RATIO, LDL/dHDL RATIO, LDL Cholesterol, Non HDL Cholesterol are calculated parameters. Estimation of LDL by direct method is recommended when TG>400 mg/dL.

This is an Electronically Authenticated Report.

Dr Pankaj Agrawal

M.B., D.C.P
Consulting Pathologist

Generated On : 26-Aug-2023 12:50 PM

Approved On : 26-Aug-2023 11:39 AM



Shalby Hospital (A Unit of Shalby Limited) Near Navyug College, Rander Road, Adajan, Surat, Gujarat, India.
Tel.: 0261 7190000 | Ext.: 851 | Mo.: 9512036046 | Email : pathology.surat@shalby.in | Web : www.shalby.org

PID : SUR0000348946 OP-001 **REPORT STATUS : Interim** 

Patient Name : **Mr Naveen Narayan Hotkar** / Registered On : 26-Aug-2023 09:38 AM
Lab ID : 308902126 Collected On : 26-Aug-2023 09:39 AM
Gender/Age : Male / 32 Years DOB : 13-Oct-1990 Received On : 26-Aug-2023 09:45 AM
Ref. By : Dr. Health Check Up . Shalby Sample Type : Serum

Parameter	Result	Unit	Biological Ref. Interval
-----------	--------	------	--------------------------

RENAL FUNCTION TEST

RENAL FUNCTION TEST

Urea Nitrogen (BUN) <i>Urease, colorimetric</i>	11	mg/dL	9 - 20
UREA <i>Calculated</i>	24	mg/dL	19 - 43
S. CREATININE <i>Enzymatic - Creatinine amidohydrolase</i>	0.67	mg/dL	0.66 - 1.25
S. URIC ACID <i>Uricase/Peroxidase, Colorimetric</i>	5.1	mg/dL	3.5 - 8.5
Calcium <i>Arsenazo III dye</i>	9.1	mg/dL	8.4 - 10.2
S. PHOSPHORUS * <i>Phosphomolybdate reduction (PMA Phenol)</i>	4.1	mg/dL	2.5 - 4.5
Sodium <i>Direct Ion Selective Electrode</i>	143	mmol/L	137 - 145
S. POTASSIUM <i>Direct Ion Selective Electrode</i>	4.14	mmol/L	3.5 - 5.1
Chloride <i>Direct Ion Selective Electrode</i>	108	mmol/L	98 - 107

This is an Electronically Authenticated Report.

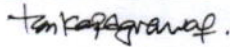
Dr Pankaj Agrawal
M.B., D.C.P
Consulting Pathologist

Generated On : 26-Aug-2023 12:50 PM
Approved On : 26-Aug-2023 11:39 AM

 Shalby Hospital (A Unit of Shalby Limited) Near Navyug College, Rander Road, Adajan, Surat, Gujarat, India.
 Tel.: 0261 7190000 | Ext.: 851 | Mo.: 9512036046 | Email : pathology.surat@shalby.in | Web : www.shalby.org

PID : SUR0000348946 OP-001

REPORT STATUS : Interim



Patient Name : Mr Naveen Narayan Hotkar /

Registered On : 26-Aug-2023 09:38 AM

Lab ID : 308902126

Collected On : 26-Aug-2023 09:39 AM

Gender/Age : Male / 32 Years

DOB : 13-Oct-1990

Received On : 26-Aug-2023 09:45 AM

Ref. By : Dr. Health Check Up . Shalby

Sample Type : Serum

Parameter	Result	Unit	Biological Ref. Interval
THYROID PROFILE (TFT)			
Total T3 * <i>Chemiluminescence immunoassay (CLIA)</i>	104	ng/dL	87 - 178
Total T4 * <i>Chemiluminescence immunoassay (CLIA)</i>	13.71	µg/dL	99% Reference Interval (µg/dL) 4.82 - 15.65
TSH * <i>Chemiluminescence immunoassay (CLIA)</i>	2.896	µIU/mL	0.38 - 5.33

This is an Electronically Authenticated Report.

Dr Pankaj AgrawalM.B., D.C.P
Consulting Pathologist

Generated On : 26-Aug-2023 12:50 PM

Approved On : 26-Aug-2023 11:39 AM

 Shalby Hospital (A Unit of Shalby Limited) Near Navyug College, Rander Road, Adajan, Surat, Gujarat, India.
 Tel.: 0261 7190000 | Ext.: 851 | Mo.: 9512036046 | Email : pathology.surat@shalby.in | Web : www.shalby.org

PID : SUR0000348946 OP-001

REPORT STATUS : Interim



Patient Name : Mr Naveen Narayan Hotkar /	Registered On : 26-Aug-2023 09:38 AM
Lab ID : 308902126	Collected On : 26-Aug-2023 09:39 AM
Gender/Age : Male / 32 Years	DOB : 13-Oct-1990
Ref. By : Dr. Health Check Up . Shalby	Received On : 26-Aug-2023 09:45 AM
	Sample Type : Serum

Parameter	Result	Unit	Biological Ref. Interval
Liver Function Test			
Liver Function Test			
SGPT (ALTV) <i>Multi Point Rate with P-5-P</i>	28	U/L	21 - 72
SGOT (AST) <i>Multi Point Rate with P-5-P</i>	26	U/L	17 - 59
Alkaline Phosphatase <i>PNPP, AMP Buffer</i>	93	U/L	20-50 yrs : 53 - 128 4-19 yr : 54 - 369 >=51 yr : 56 - 119
GGT * <i>L-gamma-glutamyl-4-nitroanalide/glycylglycine Kinetic</i>	25	U/L	15 - 73
S. PROTEIN <i>Biuret (Alkaline cupric sulfate), End Point</i>	6.9	g/dL	6.3 - 8.2
Albumin <i>Bromocresol Green (BCG), Colorimetric</i>	4.0	g/dL	3.5 - 5.0
S. GLOBULIN <i>Calculated</i>	2.9	g/dL	2.3 - 3.6
A/G Ratio <i>Calculated</i>	1.4	Ratio	1.0 - 2.3
Bilirubin Total <i>Azobilirubin/Dyphylline/Diazonium Salt</i>	0.7	mg/dL	0-1 day (premature) 1.0 - 8.0 0-1 day (full term) : 2.0 - 6.0 1-2 day (premature) : 6.0 - 12.0 1-2 day (full term) : 6.0 - 10.0 3-5 day (premature) : 10.0 - 14.0 3-5 day (full term) : 4.0 - 8.0 Adult : 0.2 - 1.3
Bilirubin Unconjugated <i>End-point Colorimetric (Dual wavelength spectrophotometric)</i>	0.5	mg/dL	Unconjugated bilirubin Adults: 0.0-1.1 Neonates: 0.6-10.5
BILIRUBIN DIRECT <i>Calculated</i>	0.2	mg/dL	Conjugated bilirubin and Delta bilirubin (Bilirubin covalently bound to albumin) 0.0-0.4

This is an Electronically Authenticated Report.

Dr Pankaj Agrawal

M.B., D.C.P
Consulting Pathologist

Generated On : 26-Aug-2023 12:50 PM

Approved On : 26-Aug-2023 11:39 AM



Shalby Hospital (A Unit of Shalby Limited) Near Navyug College, Rander Road, Adajan, Surat, Gujarat, India.
Tel.: 0261 7190000 | Ext.: 851 | Mo.: 9512036046 | Email : pathology.surat@shalby.in | Web : www.shalby.org

PID : SUR0000348946 OP-001

REPORT STATUS : Interim



Patient Name : Mr Naveen Narayan Hotkar	/	Registered On : 26-Aug-2023 09:38 AM
Lab ID : 308902126		Collected On : 26-Aug-2023 09:39 AM
Gender/Age : Male / 32 Years	DOB : 13-Oct-1990	Received On : 26-Aug-2023 09:45 AM
Ref. By : Dr. Health Check Up . Shalby		Sample Type : Urine

URINE EXAMINATION

Parameter	Result	Unit	Biological Ref. Interval
Physical Examination			
Colour *	Pale yellow		Pale yellow
Transparency	Clear		Clear
Chemical Examination			
Glucose	<i>Glucose-oxidase/oxidase reaction</i> Negative		Negative
Bilirubin	<i>Azo coupling Reaction with diazonium</i> Negative		Negative
Ketone	<i>Sodium Nitroprusside reation</i> Negative		Negative
Specific Gravity	<i>Refractometric Method - Bromthymol blue</i> ≥ 1.030	S.G. value	1.001 - 1.035
Blood	<i>Peroxidase like activity of hemoglobin</i> Negative		Negative
pH	<i>Double Indicator principle</i> 5.5	PH value	4.6 - 8.0
Protein	<i>Protein Error of Indicator Principle</i> Negative		Negative
Urobilinogen *	<i>Modified Ehrlich reaction</i> 0.2	EU/dL	Upto 1.0 mg/dL (EU/dL)
Nitrite *	<i>Diazolization reaction of nitrite with an aromatic amine</i> Negative		Negative
Leucocyte	<i>Leucocyte Esterase Test</i> Negative		Negative
Microscopic Examination			
Pus cells	0-2/hpf	/hpf	0-5/hpf
Red blood cells	NIL	/hpf	0-2/hpf
Epithelial cells	0-2/hpf	/hpf	NA
Crystals	NIL		Nil
Cast *	Nil		Nil
Bacteria	NIL		Nil
Amorphous	NIL		Nil
Yeast	NIL		Nil

----- End of Report -----

This is an Electronically Authenticated Report.

Generated On : 26-Aug-2023 12:50 PM
Approved On : 26-Aug-2023 11:39 AM

Pankaj Agrawal
Dr Pankaj Agrawal
M.B., D.C.P
Consulting Pathologist

Patient ID:	SUR0000348946	Patient Name:	NAVEEN N HOTKAR
Age:	32 Years	Sex:	M
Accession Number:	10444	Modality:	DX
Referring Physician:	DR SHALBY	Study:	CHEST PA
Study Date:	26-Aug-2023		

CHEST X-RAY (PA)

Both lung fields appear normal.

No evidence of consolidation or cavitation is seen.

Both costo-phrenic angles appear clear.

Cardiac size is within normal limits.

Both domes of diaphragm appear normal.

Bony thoracic cage and soft tissue shadow appear normal.

IMPRESSION:

- No significant abnormality seen.

Thanks for referral.



DR. ASHUTOSH GANDHI

DMRD (Radiodiagnosis)

G-14916

SHALBY HOSPITAL, SURAT

Near Navyug College, Rander Road, Adajan, Surat. Gujarat, India. | Ph.: 0261-7190000 | Email : info.surat@shalby.org

SHALBY LIMITED

Regd. Office: Opp. Karnavati Club, S. G. Road, Ahmedabad - 380 015, Gujarat, India.
Corp. Office: B-301 & 302, Mondeal Heights, Opp. Karnavati Club, S. G. Road, Ahmedabad - 380 015, Gujarat, India
Tel: 079 40203000 | Fax: 079 40203109 | info.sg@shalby.org | www.shalby.org
CIN: L85110GJ2004PLC044667

Patient Name: NAVEEN N. HOTKAR		UHID: 348946
Age / Sex: 32 Yrs. / Male	Study: USG Abdomen + Pelvis	
Referred By: Dr. at shalby Hospital	Date: 26//08/2023	

ULTRASOUND OF ABDOMEN AND PELVIS

Liver is normal in size shows grade I fatty changes. No focal lesion seen. The Hepatic veins appear normal. No evidence of dilated I.H.B.R. **Portal vein** appears normal.

Gall bladder is well distended and appears normal. No evidence of calculi seen. Wall appears normal. No pericholecystic fluid seen. **CBD** appears normal.

Pancreas appears normal in size and echotexture.
Spleen appears normal in size and appearance. No focal lesion seen.

Right kidney It shows normal echotexture and corticomedullary differentiation. There is no evidence of scarring, hydronephrosis or calculi.

Left kidney It shows normal echotexture and corticomedullary differentiation. There is no evidence of scarring, hydronephrosis or calculi.

Urinary bladder well distended and appears normal. No evidence of any intraluminal mass or calculi.

Prostate is normal in size and measures 26 X 38 X 38 mm (Approx. vol- 21 cc). It has smooth outlines and normal reflectivity.

No ascites is seen. No abnormal bowel wall thickening and dilatation seen.

IMPRESSION:

- Grade I fatty liver.
- No other significant abnormality is seen.

Thanks for referral.



DR. ASHUTOSH GANDHI
DMRD (Radiodiagnosis)
G-14916

SHALBY HOSPITAL, SURAT

Near Navyug College, Rander Road, Adajan, Surat. Gujarat, India. | Ph.: 0261-7190000 | Email : info.surat@shalby.org

SHALBY LIMITED

Regd. Office: Opp. Karnavati Club, S. G. Road, Ahmedabad - 380 015, Gujarat, India.
Corp. Office: B-301 & 302, Mondeal Heights, Opp. Karnavati Club, S. G. Road, Ahmedabad - 380 015, Gujarat, India
Tel: 079 40203000 | Fax: 079 40203109 | info.sg@shalby.org | www.shalby.org
CIN: L85110GJ2004PLC044667

Patient's Name:Naveen Hotkar

UHID:348946

Age: 32 yrs/ male

Date: 26/ 08 / 2023

ECHOCARDIOGRAPHY REPORT

Valves

Mitral valve :Normal, No MR

Aortic valve :Normal, No AR

Tricuspid valve :Normal, No TR

Pulmonary valve:Normal, No PR

Chambers

Left Atrium:Normal

Right Atrium:Normal

Right Ventricle:Normal size cavity,Good RV systolic function With TAPSE:20

Left Ventricle: Normal size cardiac chambers, No Regional wall Motion abnormality.

Normal LV systolic function
with Ejection Fraction 60 %.

Normal Diastolic Flow Pattern.

Septae

IVS: Intact. No residual VSD.

IAS :Intact.

Pericardium:Normal.

IVC:12 mm with more than 50% collapsibility.

OTHER FINDINGS : Bilateral lung angle clear

CONCLUSION:

- Normal LV Systolic function
- No RWMA
- EF 60 %



DR.SUSHIL YADAV

Consultant Clinical cardiologist

Note : Normal echo study does not rule out underlying Coronary artery disease

SHALBY HOSPITAL, SURAT

Near Navyug College, Rander Road, Adajan, Surat. Gujarat, India. | Ph.: 0261-7190000 | Email : info.surat@shalby.org

SHALBY LIMITED

Regd. Office: Opp. Karnavati Club, S. G. Road, Ahmedabad - 380 015, Gujarat, India.
Corp. Office: B-301 & 302, Mondeal Heights, Opp. Karnavati Club, S. G. Road, Ahmedabad - 380 015, Gujarat, India
Tel: 079 40203000 | Fax: 079 40203109 | info.sg@shalby.org | www.shalby.org
CIN: L85110GJ2004PLC044667

DR. RUJUTA SHELAT
Consultant Ophthalmologist
Reg. No.:- G-48712

Name :- *Naveen Hotkur*

Date:- *26/8/23*

Chief Complaints:-

for routine check up

Pain Assessment:-

Past History:-

~ MAD ~

Family History:-

Allergy:-

Personal History:- **Habits:-** Alcohol:- Y/N Tobacco: Y/N Smoking: Y/N Regular Exercise: Y/N

General Examination:-

BP:- Pulse:- Temp:-

Systemic Examination:-

HT:- WT:-

Visual Acuity:-

*6/6
6/6*

PH Vision:-

NCT

16 mm of ky

CN Examination

Ant. Segment

Both Eye

~ CNL ~



Cornea

Anterior Chamber

Lens

Fundus

Rt. EYE

Lt. EYE

Media:-

Disc:-

Blood Vessel:-

Background:-

Macula:-

Diagnosis:-

} BE
WNL

Investigation:-

Treatment:-

Nutritional Assessment:-

Preventive Care & Counsellings:-

Follow Up ON:- 2 to month

RMS

Signature of the Consultant

Naveem bhu

ID: _____ Name: _____ Birth date: _____ / _____ / _____ years

Sex: M Height: _____ cm Weight: _____ kg

Indication: _____

Symptoms: _____

History: _____

Heart rate: 71 bpm

PR int: 144 ms

QRS dur: 80 ms

QT/QTc(E) int: 370/392 ms

QT/QTc(T) axis: 33/43/6 °

ST/STc axis: 1.53/0.92 mV

ST/STc amp: 2.45 mV

1100 Sinus rh, Am

9110 ** normal ECG **

Unconfirmed Report

Reviewed by: _____

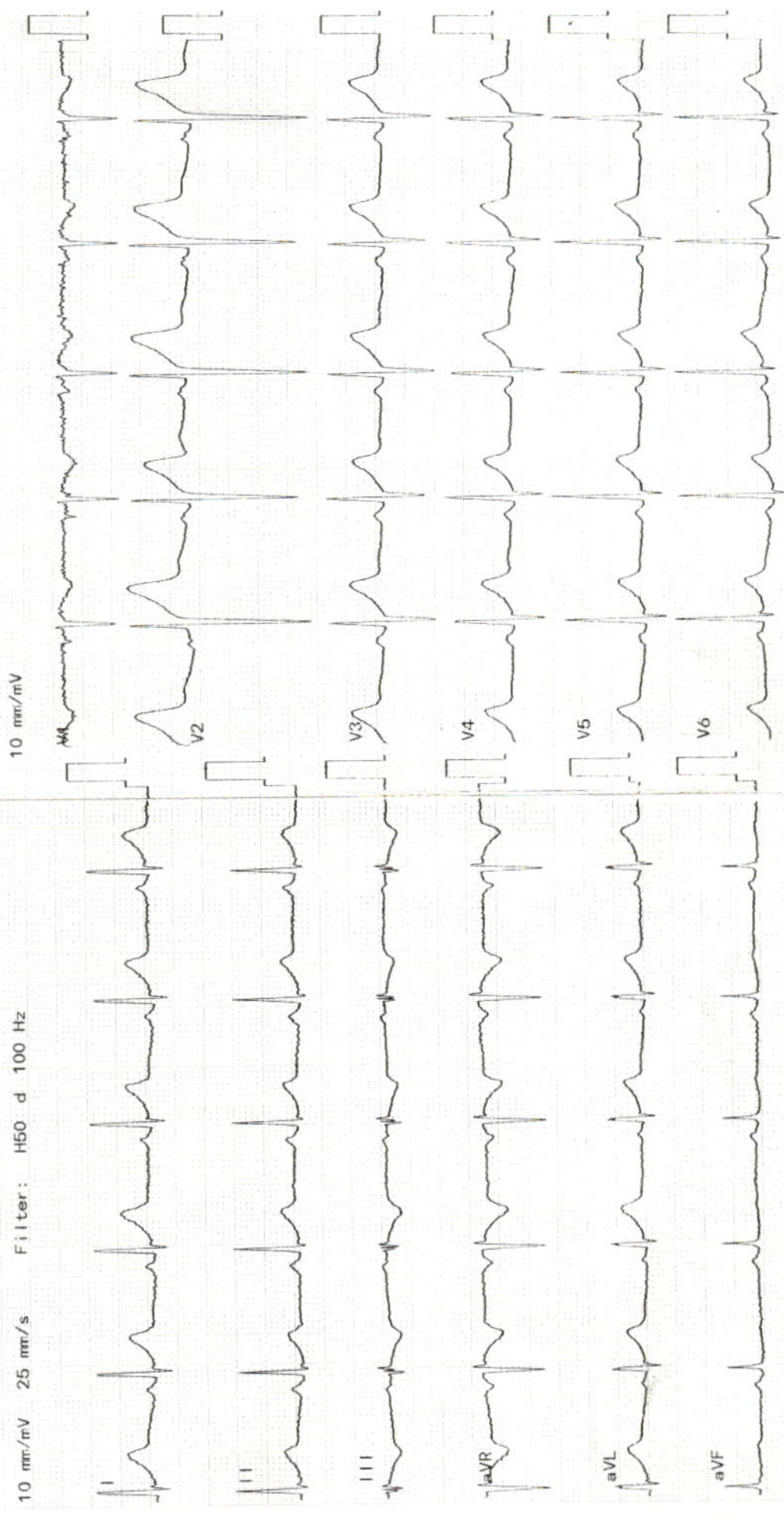

10 mm/mV 25 mm/s Filter: H50 d 100 Hz



Pre - op

Post - op

Health Check-up

Date : 26/8/17

Patient Reg. No. : _____

Patient Name : Nareem Narayan Holkar

Age / Sex : 32 / M

Address : _____

Complaints :

Pain : _____

Bleeding gums : _____

Sensitivity : _____

Swelling : _____

Pus Discharge : _____

Medical History :

Hypertension : DM Acidity Pregnancy :

Bleeding Disorders : Asthma : Allergy :

Past Surgical Intervention : _____

Any Medication :

On Examination :

Abscess : _____ Food lodgement : _____

Periodontitis : _____ Gingivitis : _____

Missing Teeth : _____ Mobility : _____

Treatment Advised :

Scaling : Sittings 1 2 3 Deep

Restoration : _____ Perio Surgery : _____

RCT : _____ Class V Fillings : _____

Dentures : _____ Extraction : _____

Implants : _____ Partial Denture : _____

Crown & Bridge Present : 7 2

Crown / Bridge Replacement :

Advised Crown / Bridge :

Advised X - Ray / O.P.G. :

Some Golden Rules :

1. Brush your teeth twice a day.
2. Floss your teeth daily.
3. Gargle forcefully after each meal.
4. Visit your dentist twice a year.
5. Any dental treatment should be performed in a well maintained.

hygienic setup using "autoclaved" instruments & "sterilized pouch" facility.

After knee replacement any treatment should be done under "Antibiotic Coverage"

Dr. Darshini V. Shah
(Consultant Dental Surgeon)