

### Shalby MD Physician Clinic

Patient Name:-

*Jyotiben Kayalk*  
*59/12*

Age / Sex :-

Chief Complaints:-

*no medical cvr*

Drug / Food Allergy:-

*RDM only*

Past History :-

Family History:-

Systemic Examination:-

*ok*  
*Ry*  
*an*  
*in*  
*an*  
*(Signature)*

**OPR NO:**

*9923*  
Date:

Weight:- *68.5kg*

Height:- *165cm*

Nutritional assessment:-

- Obese
- Well nourished
- Mild-moderate nourished
- Severely mal-nourished

Pulse:- *109b/min*

BP:- *129/82mmg*

SpO2:- *99.1*

Provisional Diagnosis:-

### SHALBY HOSPITAL, SURAT

Near Navyug College, Rander Road, Adajan, Surat. Gujarat, India. | Ph.: 0261-7190000 | Email : info.surat@shalby.org

### SHALBY LIMITED

Regd. Office: Opp. Karnavati Club, S. G. Road, Ahmedabad - 380 015, Gujarat, India.

Corp. Office: B-301 & 302, Mondeal Heights, Opp. Karnavati Club, S. G. Road, Ahmedabad - 380 015, Gujarat, India

Tel: 079 40203000 | Fax: 079 40203109 | info.sg@shalby.org | www.shalby.org

CIN: L85110GJ2004PLC044667

Investigation :-

1984. 9.11 Pethy 42

S. R. 299

Ch 141

Treatment and further advices:-  
(Write in Capital Letters)

P-214

P2 216

HBAC 8.2

adv

- to count treating physician in use

IX of attend reports.

8

Follow Up:

બધી દવાઓ ડોક્ટરને બતાવીને લેવી.

Date: \_\_\_\_\_

Incase of emergency please report to Emergency Department of Hospital OR Call:- 0261-7190000 / 9512660096

**Numeric Rating Scale**

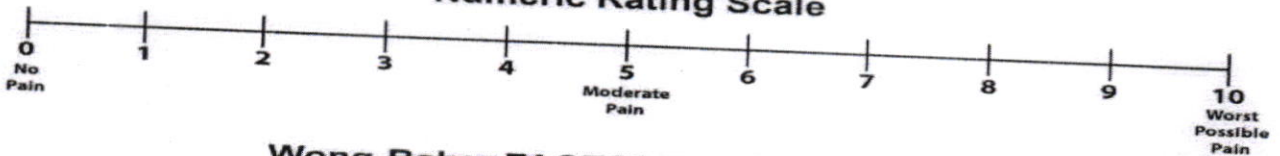

**Wong-Baker FACES® Pain Rating Scale**

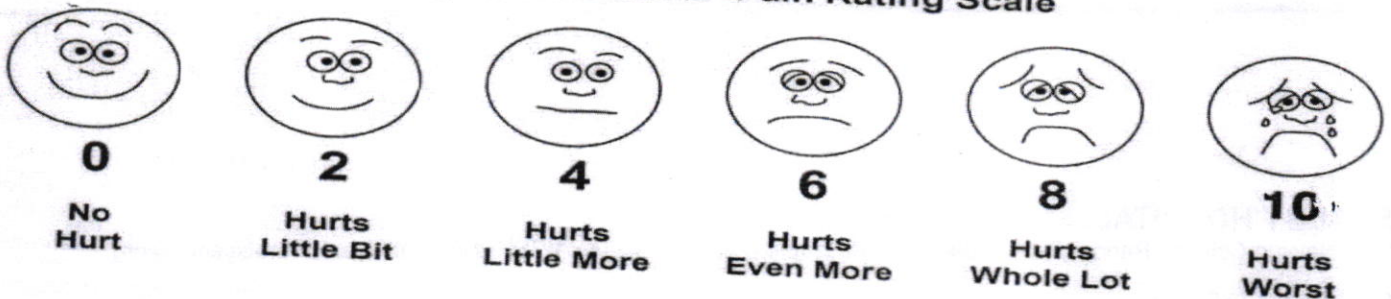

**DR. HIMANI THAKER (VYAS)**

M.S (Gynec)  
Consultant Obstetrician & Gynecologist  
Laparoscopic Surgeon  
Infertility Specialist  
Email-ID:- thaker.himani@gmail.com  
Register No. G-31062

**Shalby Women's Health Clinic**

Name:- Jyotiben  
Chief Complaints:-

clo-nit.

menopause since 15 yrs

Age- 57 yrs

Date: 9/9/23  
Weight:-

Height:-

OPR NO:-

Nutritional Assessment:-

- Obese
- Well Nourished
- Mild-Moderate Nourished
- Severely Mal-Nourished

LMP:-

M/H:-

O/H:-

O/H - B3 L3

P/H:-

F/H

Examination:-

3 ABD / 2Q / W before / L3  
105 / 35 yrs

Tc not done

p/h - keto DM-II. on medication

Provisional Diagnosis:-

PLA soft  
else healthy

PAB takes

**SHALBY HOSPITAL, SURAT**

Near Navyug College, Rander Road, Adajan, Surat. Gujarat, India. | Ph.: 0261-7190000 | Email : info.surat@shalby.org

**SHALBY LIMITED**

Regd. Office: Opp. Karnavati Club, S. G. Road, Ahmedabad - 380 015, Gujarat, India.

Corp. Office: B-301 & 302, Mondeal Heights, Opp. Karnavati Club, S. G. Road, Ahmedabad - 380 015, Gujarat, India

Tel: 079 40203000 | Fax: 079 40203109 | info.sg@shalby.org | www.shalby.org

CIN: L85110GJ2004PLC044667

Treatment & Further Advices:-  
(Write in Capital Letters)

Investigaion Advised:-

Ro

TAB PRINOSA  
Lorany - (20)

1000

Follow Up:

Date: \_\_\_\_\_

Incase of emergency Please report to Emergency Department of Hospital OR Call:- 0261-7190000 / 9512660096

**Numeric Rating Scale**

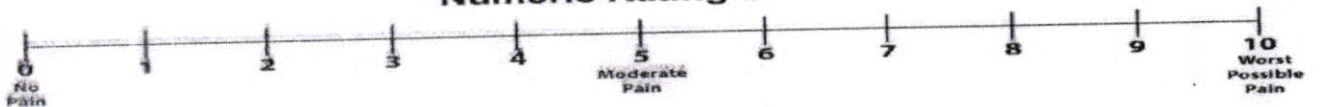

**Wong-Baker FACES® Pain Rating Scale**

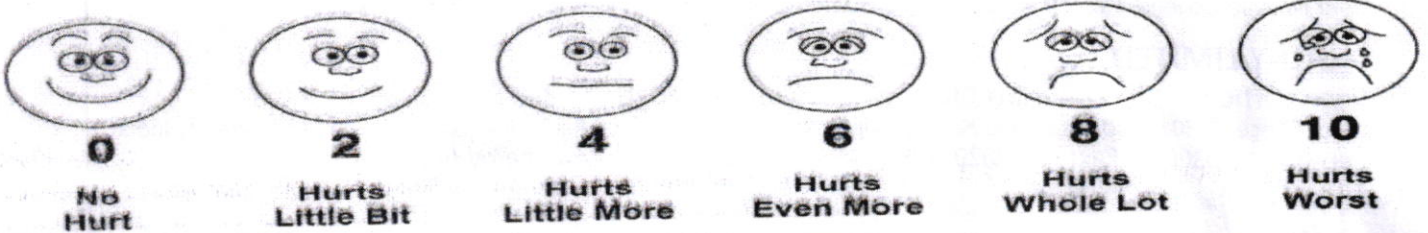

Name :- Jyoti bhai N

Date:- 09/09/2023

Chief Complaints:- medical chemistry

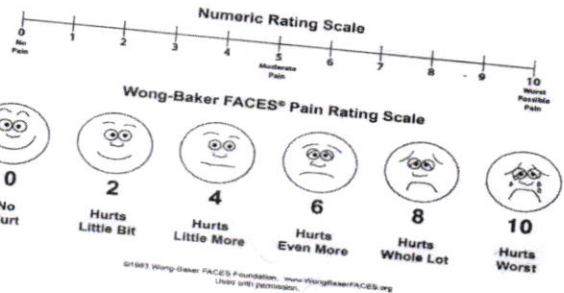

Pain Assessment:-

Past History:-

Family History:-

Personal History:- Habits:- Alcohol:- Y/N Tobacco: Y/N Smoking: Y/N Regular Exercise: Y/N

Allergy:- no drugs allergy

General Examination:-

BP:- Pulse:- Temp:-

Systemic Examination:-

HT:- WT:-

Visual Acuity:- 4/12  
6/19

PH Vision:- 6/8  
6/6

NCT: 12  
12

SRT +0.75/-1.00 x 75 95  
± 0.00/-0.75 75 60 add +2.50m

ON Examination

Ant. Segment

Both Eye

Wm

RX-850K

2016-02-25 22:51

SHOP: SHELAT GEN HOSP

NAME:

REF	DATA	S	C	A
<R>	S			
	+0.75		-1.50	76
	-4.75		-3.25	76
	+1.00		-1.75	78
*	+1.00		-1.75	77
<L>	S			
	+0.25		-0.75	75
	+0.00		-1.50	73
	+0.25		-1.75	82
*	+0.25		-1.75	78

VD=0  
PD=63

OL (BE)  
RT. EYE

Anterior Chamber

Lt. EYE

Investigation:-

Background:-

Macula:-

Diagnosis:-

Treatment:-

glau

Nutritional Assessment:-

Preventive Care & Counsellings:-

Follow Up ON:-

2 months

Signature of the Consultant

[Handwritten Signature]

ID:

Name:

Sex: M

Birth date:

years

cm

kg

/

mmHg

Medication:

Symptoms:

History:

Heart rate

103

bpm

PR int

142

ms

QRS dur

90

ms

QT/QTc(E) int

348/ 407

ms

PR/QRS/T axis

41/ 12/ 72

°

V5/SV1 amp

0.61/ 1.10

mV

V5+SV1 amp

1.71

mV

1120 Sinus tachycardia

9140 \*\* abnormal rhythm ECG \*\*

*Hyofiben nayanidymez*

Unconfirmed Report

Reviewed by:

*(Signature)*  
*2/2/23*

10 mm/mV 25 mm/s Filter: H50 d 100 Hz

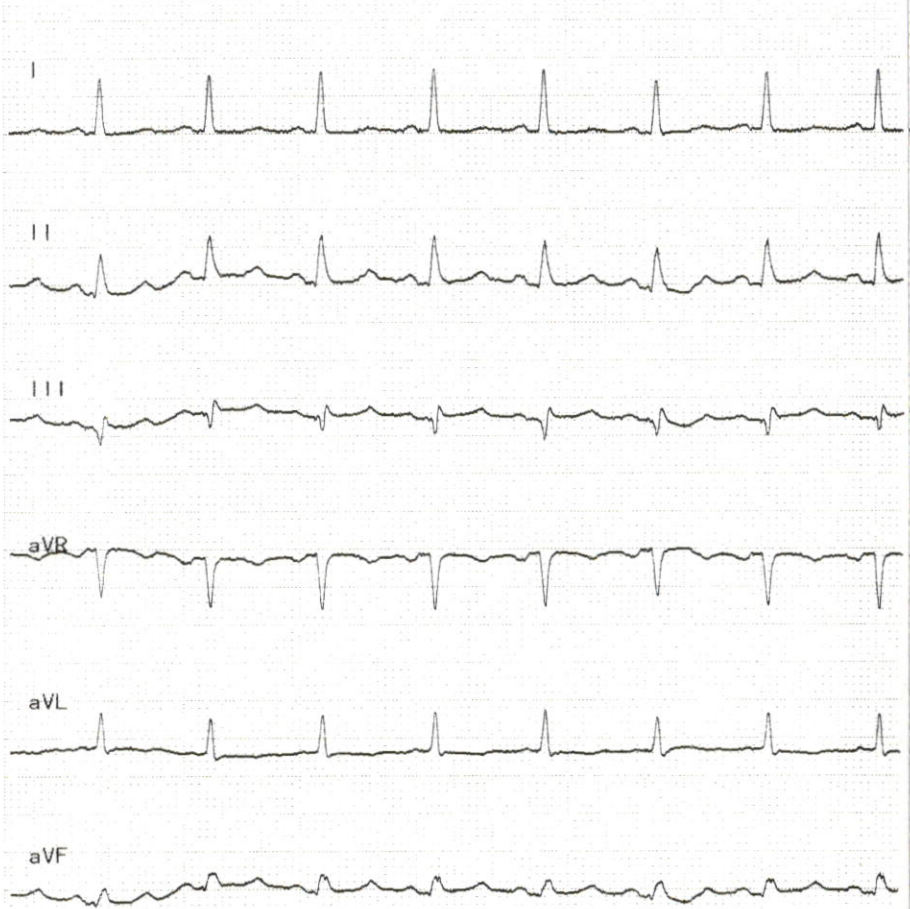

10 mm/mV

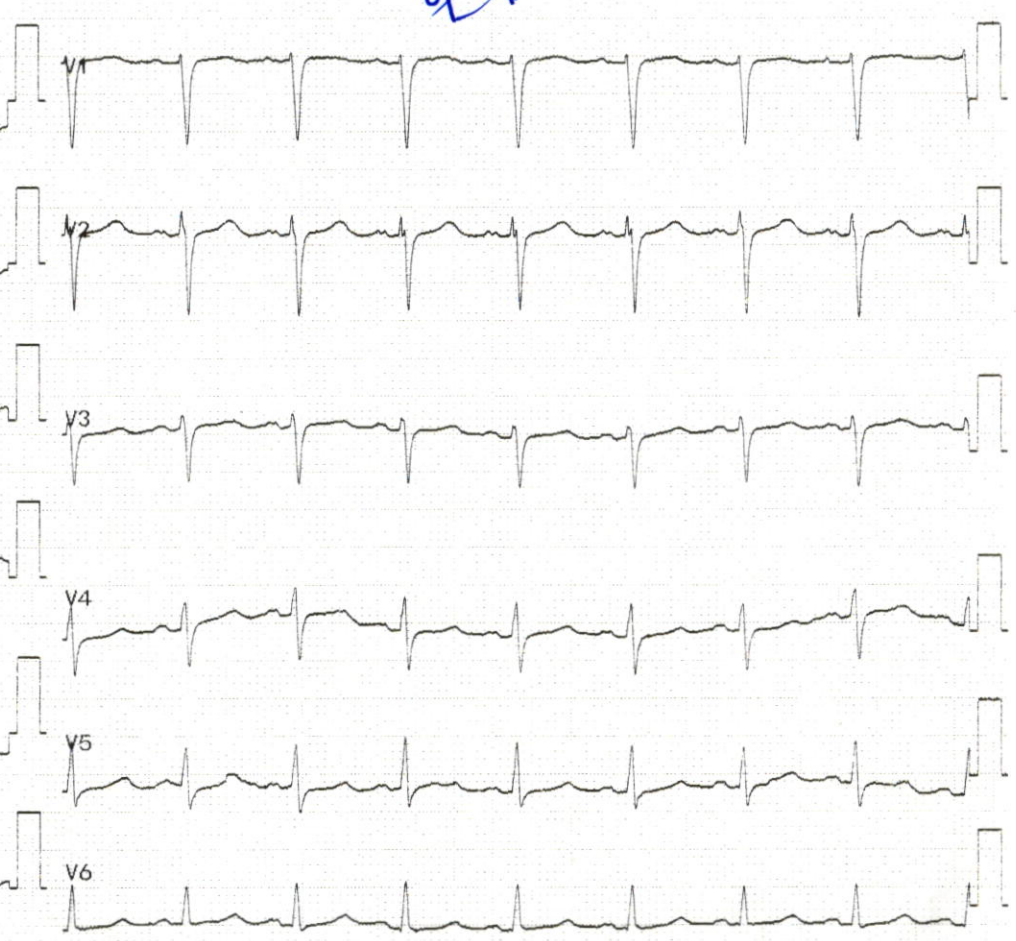



Pre - op

Post - op

Health Check-up

Date : 9/9/23

Patient Reg. No. : \_\_\_\_\_

Patient Name : Jyotiben N. Nayak

Age / Sex : 59 / F

Address : Surat

**Complaints :**

Pain : \_\_\_\_\_

Bleeding gums : \_\_\_\_\_

Swelling : \_\_\_\_\_

Sensitivity : \_\_\_\_\_ cut

Pus Discharge : \_\_\_\_\_

**Medical History :**

Hypertension : - DM ✓ Acidity - Pregnancy : \_\_\_\_\_

Bleeding Disorders : \_\_\_\_\_ Asthma : \_\_\_\_\_ Allergy : \_\_\_\_\_

Past Surgical Intervention : \_\_\_\_\_

**Any Medication :**

**On Examination :**

Abscess : \_\_\_\_\_

Food lodgement : \_\_\_\_\_

Periodontitis : \_\_\_\_\_

Gingivitis : \_\_\_\_\_

Missing Teeth : \_\_\_\_\_ 7/5

Mobility : \_\_\_\_\_

**Treatment Advised :**

Scaling : Sitzings 1  2  3  Deep

Perio Surgery : \_\_\_\_\_

Restoration : \_\_\_\_\_

Class V Fillings : \_\_\_\_\_

RCT : \_\_\_\_\_

Extraction : \_\_\_\_\_

Dentures : \_\_\_\_\_

Partial Denture : \_\_\_\_\_

Implants : \_\_\_\_\_

Crown & Bridge Present : \_\_\_\_\_



Patient Name: JYOTIBEN N. KAYASTH		UHID:	
Age / Sex: 59 Yrs. / Female		Study:	USG Abdomen + Pelvis
Referred By:	DR. at shalby hospital	Date: 09/09/2023	

**ULTRASOUND OF ABDOMEN AND PELVIS (TAS)**

**Liver** is normal in size shows grade II fatty changes. No focal lesion seen. The Hepatic veins appear normal. No evidence of dilated I.H.B.R. **Portal vein** appears normal.

**Gall bladder** is well distended and appears normal. No evidence of calculi seen. Wall appears normal. No pericholecystic fluid seen. **CBD** appears normal.

**Pancreas** appears normal in size and echotexture.

**Spleen** appears normal in size and appearance. No focal lesion seen.

**Right kidney** it shows normal echotexture and corticomedullary differentiation. There is no evidence of scarring, hydronephrosis or calculi.

**Left kidney** it shows normal echotexture and corticomedullary differentiation. There is no evidence of scarring, hydronephrosis or calculi.

**Urinary bladder** well distended and appears normal. No evidence of any intraluminal mass or calculi.

**Uterus** appears post-menopausal in size.

No ascites is seen. No abnormal bowel wall thickening and dilatation seen.

**IMPRESSION:**

- **Grade II fatty liver.**
- **No other significant abnormality detected.**

Thanks for referrals.



**DR. ASHUTOSH GANDHI**

DMRD (Radiodiagnosis)  
G-14916

**SHALBY HOSPITAL, SURAT**

Near Navyug College, Rander Road, Adajan, Surat. Gujarat, India. | Ph.: 0261-7190000 | Email : info.surat@shalby.org

**SHALBY LIMITED**

Regd. Office: Opp. Karnavati Club, S. G. Road, Ahmedabad - 380 015, Gujarat, India.  
Corp. Office: B-301 & 302, Mondeal Heights, Opp. Karnavati Club, S. G. Road, Ahmedabad - 380 015, Gujarat, India  
Tel: 079 40203000 | Fax: 079 40203109 | info.sg@shalby.org | www.shalby.org  
CIN: L85110GJ2004PLC044667

Patient's Name: Jyotiben kayasth

Age: 59yrs/ Female

Date: 09 / 09 / 2023

**ECHOCARDIOGRAPHY REPORT****Valves:-**

Mitral valve :Normal, No MR

Aortic valve :Normal, No AR

Tricuspid valve :Normal, No TR

Pulmonary valve:Normal, No PR

**Chambers:-**

Left Atrium:Normal

Right Atrium:Normal

Right Ventricle:Normal size cavity,Good RV systolic function With TAPSE:20

Left Ventricle: Normal size cardiac chambers, No Regional wall Motion abnormality.

Normal LV systolic function

with Ejection Fraction 60 %.

Grade I Diastolic Flow Pattern.

**Septae:-**

IVS: Intact. No residual VSD.

IAS :Intact.

Pericardium:Normal.

IVC:12 mm with more than 50% collapsibility.

**OTHER FINDINGS :-** Bilateral lung angle clear**CONCLUSION:-**

- Normal LV Systolic function
- No RWMA
- Grade I LVDD
- EF 60 %

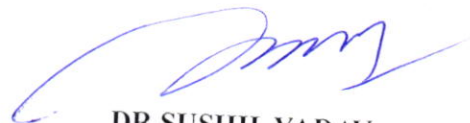
**DR.SUSHIL YADAV**

Consultant Clinical cardiologist

Note : Normal echo study does not rule out underlying Coronary artery disease

**SHALBY HOSPITAL, SURAT**

Near Navyug College, Rander Road, Adajan, Surat. Gujarat, India. | Ph.: 0261-7190000 | Email : info.surat@shalby.org

**SHALBY LIMITED**

Regd. Office: Opp. Karnavati Club, S. G. Road, Ahmedabad - 380 015, Gujarat, India.

Corp. Office: B-301 &amp; 302, Mondeal Heights, Opp. Karnavati Club, S. G. Road, Ahmedabad - 380 015, Gujarat, India

Tel: 079 40203000 | Fax: 079 40203109 | info.sg@shalby.org | www.shalby.org

CIN: L85110GJ2004PLC044667

<b>Patient ID:</b>	<b>SUR0000349716</b>	<b>Patient Name:</b>	<b>JYOTIBEN N KAYASTH</b>
<b>Age:</b>	<b>59 Years</b>	<b>Sex:</b>	<b>F</b>
<b>Accession Number:</b>	<b>11007</b>	<b>Modality:</b>	<b>DX</b>
<b>Referring Physician:</b>	<b>DR SHALBY</b>	<b>Study:</b>	<b>CHEST PA</b>
<b>Study Date:</b>	<b>9-Sep-2023</b>		

**CHEST X-RAY (PA)**

Both lung fields appear normal.

No evidence of consolidation or cavitation is seen.

Both costo-phrenic angles appear clear.

Cardiac size is within normal limits.

Both domes of diaphragm appear normal.

Bony thoracic cage and soft tissue shadow appear normal.

**IMPRESSION:**

- **No significant abnormality seen.**

*Thanks for referral.*



**DR. ASHUTOSH GANDHI**

DMRD (Radiodiagnosis)

G-14916

**SHALBY HOSPITAL, SURAT**

Near Navyug College, Rander Road, Adajan, Surat. Gujarat, India. | Ph.: 0261-7190000 | Email : info.surat@shalby.org

**SHALBY LIMITED**

Regd. Office: Opp. Karnavati Club, S. G. Road, Ahmedabad - 380 015, Gujarat, India.

Corp. Office: B-301 & 302, Mondeal Heights, Opp. Karnavati Club, S. G. Road, Ahmedabad - 380 015, Gujarat, India

Tel: 079 40203000 | Fax: 079 40203109 | info.sg@shalby.org | www.shalby.org

CIN: L85110GJ2004PLC044667



Certificate No.: MC-5200

Shalby Hospital (A Unit of Shalby Limited) Near Navyug College, Rander Road, Adajan, Surat, Gujarat. India.  
Tel.: 0261 7190000 | Ext.: 851 | Mo.: 9512036046 | Email : pathology.surat@shalby.in | Web : www.shalby.org

PID : SUR0000349716 OP-001

REPORT STATUS : Interim



Patient Name : **Mrs. Jyotiben Nayankumar Kayasth** / Registered On : 09-Sep-2023 10:28 AM  
 Lab ID : 309900727 Collected On : 09-Sep-2023 10:30 AM  
 Gender/Age : Female / 58 Years DOB : 04-Jan-1965 Received On : 09-Sep-2023 11:03 AM  
 Ref. By : Dr. Health Check Up . Shalby Sample Type : EDTA Whole Blood

Parameter	Result	Unit	Biological Ref. Interval
-----------	--------	------	--------------------------

**BLOOD COUNT AND INDICIES**

HAEMOGLOBIN	Colorimetric Non Cyanide	12.2	g/dL	12.0 - 15.0
RBC COUNT	Electrical Impedance	4.20	mill/cmm	3.8 - 4.8
HCT	Calculated	37.4	%	36 - 46
MCV	Calculated based on the RBC histogram	89.1	fL	83 - 101
MCH	Calculated	29.0	pg	27 - 32
MCHC	Calculated	32.6	g/dL	31.5 - 34.5
RDW	Calculated	12.0	%	11.6 - 14.0

**TOTAL LEUCOCYTE COUNT**

Total WBC Count	Electrical Impedance	7500	cells/cmm	4000 - 10000
-----------------	----------------------	------	-----------	--------------

**DIFFERENTIAL LEUCOCYTE COUNT (Manual by Microscopy)**

NEUTROPHILS	Flow Cytometry	74	%	40 - 80
LYMPHOCYTES	Flow Cytometry	21	%	20 - 40
EOSINOPHILS	Flow Cytometry	2	%	1 - 6
MONOCYTES	Flow Cytometry	3	%	2 - 10
BASOPHIL	Flow Cytometry	0	%	0 - 2

**PLATELET INDICES**

PLATELET COUNT	Electrical Impedance	289000	/cmm	150000 - 410000
MPV	Calculated based on PLT Histogram	9.6	fL	7.5 - 12.0

**PERIPHERAL SMEAR EXAMINATION**

RBCs Normochromic and Normocytic.  
 WBCs Total and differential leucocyte counts are within normal limit  
 PLATELETS Adequate in number and normal in morphology.  
 MALARIAL PARASITE Malarial parasites are not seen on smear examination.

EDTA Whole Blood - Tests done on Automated Five Part Cell Counter. (WBC, RBC, MCV & Platelet count by classical impedance method, Hb by cyanide-free colorimetric method, WBC differential by Chemical dye, Flowcytometry, Semi-conductive Laser scatter Method, independent Basophil channel & other parameters calculated). All Haemograms are reviewed & confirmed microscopically.

Reference Interval: Dacie and Lewis practical haematology 11th edition.

This is an Electronically Authenticated Report.

*Pankaj Agrawal*

**Dr Pankaj Agrawal**

M.B., D.C.P  
Consulting Pathologist

Generated On : 09-Sep-2023 02:26 PM

Approved On : 09-Sep-2023 11:27 AM



Certificate No.: MC-5200

Shalby Hospital (A Unit of Shalby Limited) Near Navyug College, Rander Road, Adajan, Surat, Gujarat. India.  
Tel.: 0261 7190000 | Ext.: 851 | Mo.: 9512036046 | Email : pathology.surat@shalby.in | Web : www.shalby.org

PID : SUR0000349716 OP-001

REPORT STATUS : Interim

Patient Name : Mrs. Jyotiben Nayankumar  
Kayasth

/

Registered On : 09-Sep-2023 10:28 AM

Lab ID : 309900727

Collected On : 09-Sep-2023 10:30 AM

Gender/Age : Female / 58 Years

DOB : 04-Jan-1965

Received On : 09-Sep-2023 11:03 AM

Ref. By : Dr. Health Check Up . Shalby

Sample Type : EDTA Whole Blood

Parameter

Result

Unit

Biological Ref. Interval

**BLOOD GROUP**

(Tube agglutination: Forward &amp; reverse)

ABO Type

"B"

RH Type

POSITIVE

This is an Electronically Authenticated Report.

Generated On : 09-Sep-2023 02:26 PM

Approved On : 09-Sep-2023 01:56 PM

Dr Pankaj Agrawal

M.B., D.C.P  
Consulting Pathologist

Shalby Hospital (A Unit of Shalby Limited) Near Navyug College, Rander Road, Adajan, Surat, Gujarat. India.  
Tel.: 0261 7190000 | Ext.: 851 | Mo.: 9512036046 | Email : pathology.surat@shalby.in | Web : www.shalby.org

PID : SUR0000349716 OP-001

REPORT STATUS : Interim

Patient Name : **Mrs. Jyotiben Nayankumar**  
**Kayasth**

Registered On : 09-Sep-2023 10:28 AM

Lab ID : 309900727

Collected On : 09-Sep-2023 10:30 AM

Gender/Age : Female / 58 Years

DOB : 04-Jan-1965

Received On : 09-Sep-2023 11:03 AM

Ref. By : Dr. Health Check Up . Shalby

Sample Type : EDTA Whole Blood

Parameter	Result	Unit	Biological Ref. Interval
-----------	--------	------	--------------------------

**ESR 1st hour \***

24

mm in 1 hour 0 - 30

*Modified Westergren Method***HBA1C****HbA1c - Glycated Haemoglobin \***

9.2

%

*Boronate Affinity Assay*

Non-diabetic: &lt;= 5.6

Pre-diabetic: 5.7-6.4

Diabetic: &gt;= 6.5

Therapeutic goals for glycemc control

Age &gt; 19 years Goal of therapy:

&lt; 7.0 Action suggested: &gt; 8.0

Age &lt; 19 years Goal of therapy:

&lt;7.5

**Estimated Average Glucose (eAG) (mg/dL) \*** 217

mg/dL

*Calculated*

This is an Electronically Authenticated Report.

Generated On : 09-Sep-2023 02:26 PM

Approved On : 09-Sep-2023 01:56 PM

**Dr Pankaj Agrawal**

M.B., D.C.P

Consulting Pathologist



Certificate No. : MC-5200

Shalby Hospital (A Unit of Shalby Limited) Near Navyug College, Rander Road, Adajan, Surat, Gujarat. India.  
Tel.: 0261 7190000 | Ext.: 851 | Mo.: 9512036046 | Email : pathology.surat@shalby.in | Web : www.shalby.org

PID : SUR0000349716 OP-001

REPORT STATUS : Interim

Patient Name : Mrs. Jyotiben Nayankumar  
Kayasth

/

Registered On : 09-Sep-2023 10:28 AM

Lab ID : 309900727

Collected On : 09-Sep-2023 10:30 AM

Gender/Age : Female / 58 Years

DOB : 04-Jan-1965

Received On : 09-Sep-2023 11:00 AM

Ref. By : Dr. Health Check Up . Shalby

Sample Type : Serum, Urine (PP), Fluo

Parameter

Result

Unit

Biological Ref. Interval

## PLASMA GLUCOSE LEVEL

**FASTING PLASMA GLUCOSE**

Plasma Glucose (F)

214

mg/dL

74 - 106

GOD/POD (Glucose Oxidase/Peroxidase), Colorimetric

Urine Sugar (F)

PRESENT[TRACE]mg/dL

Absent

Glucose-oxidase/oxidase reaction

**POST PRANDIAL PLASMA GLUCOSE**

Plasma Glucose (PP)

216

mg/dL

Normal: 100-140 Impaired: 140  
-199 Diabetic :=>200

GOD/POD (Glucose Oxidase/Peroxidase), Colorimetric

Urine Sugar (PP)

PRESENT[TRACE]mg/dL

Absent

Glucose-oxidase/oxidase reaction

This is an Electronically Authenticated Report.

Generated On : 09-Sep-2023 02:26 PM

Approved On : 09-Sep-2023 02:15 PM

Dr Pankaj Agrawal

M.B., D.C.P  
Consulting PathologistRegd. Office: Shalby Limited, Opp. Karnavati Club, S.G. Road, Ahmedabad, Gujarat, India.  
Tel.: 079 40203000 | Fax: 079 40203109 | Email: info.sg@shalby.org | Web: www.shalby.org

We are open 24 x 7 &amp; 365 days

 Shalby Hospital (A Unit of Shalby Limited) Near Navyug College, Rander Road, Adajan, Surat, Gujarat. India.  
 Tel.: 0261 7190000 | Ext.: 851 | Mo.: 9512036046 | Email : pathology.surat@shalby.in | Web : www.shalby.org

PID : SUR0000349716 OP-001

REPORT STATUS : Interim

 Patient Name : **Mrs. Jyotiben Nayankumar Kayasth** / Registered On : 09-Sep-2023 10:28 AM  
 Lab ID : 309900727 Collected On : 09-Sep-2023 10:30 AM  
 Gender/Age : Female / 58 Years DOB : 04-Jan-1965 Received On : 09-Sep-2023 11:00 AM  
 Ref. By : Dr. Health Check Up . Shalby Sample Type : Serum

Parameter	Result	Unit	Biological Ref. Interval
-----------	--------	------	--------------------------

**LIPID PROFILE****LIPID PROFILE**

<b>Cholesterol</b> <i>Cholesterol Esterase, Oxidase, Peroxidase</i>	141	mg/dL	Desirable: <200 Borderline High: 200 - 239 High >=240
<b>SERUM TRIGLYCERIDE</b> <i>Lipase/GK/GPO/POD</i>	209	mg/dL	Normal : <150 Borderline High : 150-199 High : 200-499 Very High : > 500
<b>HDL CHOLESTEROL DIRECT *</b> <i>Phosphotungstic Acid/Mgcl2 - Enzymatic</i>	35	mg/dL	Major risk factor for heart disease : < 40 Negative risk factor for heart disease : >= 60
<b>Non HDL Cholesterol</b> <i>Calculated</i>	106	mg/dL	Optimal : <130 Desirable : 130-159 Borderline high : 159-189 High : 189-220 Very High : >=220
<b>S.LDL</b> <i>Calculated</i>	64	mg/dL	Optimal: <100 Near to above Optimal: 100 - 129  Borderline High: 130 - 159 High: 160 - 189 Very High: > 190
<b>VLDL</b> <i>Calculated</i>	42	mg/dL	6 - 38
<b>LDL/dHDL *</b> <i>Calculated</i>	1.8		2.5 - 3.5
<b>Chol/dHDL *</b> <i>Calculated</i>	4.0	Ratio	3.5 - 5.0

Note: Reference interval as per National Cholesterol Education Programme (NCEP) Adult Treatment Panel III Report. VLDL, CHOL/dHDL RATIO, LDL/dHDL RATIO, LDL Cholesterol, Non HDL Cholesterol are calculated parameters. Estimation of LDL by direct method is recommended when TG>400 mg/dL.

This is an Electronically Authenticated Report.

Generated On : 09-Sep-2023 02:26 PM

Approved On : 09-Sep-2023 01:56 PM

**Dr Pankaj Agrawal**M.B., D.C.P  
Consulting Pathologist



 Shalby Hospital (A Unit of Shalby Limited) Near Navyug College, Rander Road, Adajan, Surat, Gujarat. India.  
 Tel.: 0261 7190000 | Ext.: 851 | Mo.: 9512036046 | Email : pathology.surat@shalby.in | Web : www.shalby.org

PID : SUR0000349716 OP-001

REPORT STATUS : Interim

 Patient Name : **Mrs. Jyotiben Nayankumar Kayasth** / Registered On : 09-Sep-2023 10:28 AM

Lab ID : 309900727 Collected On : 09-Sep-2023 10:30 AM

Gender/Age : Female / 58 Years DOB : 04-Jan-1965 Received On : 09-Sep-2023 11:00 AM

Ref. By : Dr. Health Check Up . Shalby Sample Type : Serum

Parameter	Result	Unit	Biological Ref. Interval
-----------	--------	------	--------------------------

**RENAL FUNCTION TEST****RENAL FUNCTION TEST**

<b>Urea Nitrogen (BUN)</b> <i>Urease, colorimetric</i>	13	mg/dL	7 - 17
<b>UREA</b> <i>Calculated</i>	28	mg/dL	15 - 36
<b>S. CREATININE</b> <i>Enzymatic - Creatinine amidohydrolase</i>	0.74	mg/dL	0.52 - 1.04
<b>S. URIC ACID</b> <i>Uricase/Peroxidase, Colorimetric</i>	4.3	mg/dL	2.5 - 6.2
<b>Calcium</b> <i>Arsenazo III dye</i>	9.9	mg/dL	8.4 - 10.2
<b>S. PHOSPHORUS *</b> <i>Phosphomolybdate reduction (PMA Phenol)</i>	4.4	mg/dL	2.5 - 4.5
<b>Sodium</b> <i>Direct Ion Selective Electrode</i>	138	mmol/L	137 - 145
<b>S. POTASSIUM</b> <i>Direct Ion Selective Electrode</i>	4.56	mmol/L	3.5 - 5.1
<b>Chloride</b> <i>Direct Ion Selective Electrode</i>	100	mmol/L	98 - 107

This is an Electronically Authenticated Report.

Generated On : 09-Sep-2023 02:26 PM

Approved On : 09-Sep-2023 01:56 PM

  
**Dr Pankaj Agrawal**

 M.B., D.C.P  
 Consulting Pathologist

 Regd. Office: Shalby Limited, Opp. Karnavati Club, S.G. Road, Ahmedabad, Gujarat, India.  
 Tel.: 079 40203000 | Fax: 079 40203109 | Email: info.sg@shalby.org | Web: www.shalby.org

We are open 24 x 7 &amp; 365 days

Page 6 of 9

 Shalby Hospital (A Unit of Shalby Limited) Near Navyug College, Rander Road, Adajan, Surat, Gujarat. India.  
 Tel.: 0261 7190000 | Ext.: 851 | Mo.: 9512036046 | Email : pathology.surat@shalby.in | Web : www.shalby.org

PID : SUR0000349716 OP-001

REPORT STATUS : Interim



Patient Name : Mrs. Jyotiben Nayankumar / Kayasth

Registered On : 09-Sep-2023 10:28 AM

Lab ID : 309900727

Collected On : 09-Sep-2023 10:30 AM

Gender/Age : Female / 58 Years

DOB : 04-Jan-1965

Received On : 09-Sep-2023 11:00 AM

Ref. By : Dr. Health Check Up . Shalby

Sample Type : Serum

Parameter	Result	Unit	Biological Ref. Interval
-----------	--------	------	--------------------------

**THYROID PROFILE (TFT)**

<b>Total T3 *</b> <i>Chemiluminescence immunoassay (CLIA)</i>	112	ng/dL	87 - 178
<b>Total T4 *</b> <i>Chemiluminescence immunoassay (CLIA)</i>	10.41	µg/dL	99% Reference Interval (µg/dL) 4.82 - 15.65
<b>TSH *</b> <i>Chemiluminescence immunoassay (CLIA)</i>	3.520	µIU/mL	Non Pregnant Females: 0.38-5.33 µIU/mL Pregnant Females (1st trimester): 0.05-3.70 µIU/mL Pregnant Females (2nd trimester): 0.31-4.35 µIU/mL Pregnant Females (3rd trimester): 0.41-5.18 µIU/mL

This is an Electronically Authenticated Report.

Generated On : 09-Sep-2023 02:26 PM

Approved On : 09-Sep-2023 01:56 PM

**Dr Pankaj Agrawal**M.B., D.C.P  
Consulting Pathologist

 Shalby Hospital (A Unit of Shalby Limited) Near Navyug College, Rander Road, Adajan, Surat, Gujarat. India.  
 Tel.: 0261 7190000 | Ext.: 851 | Mo.: 9512036046 | Email: pathology.surat@shalby.in | Web: www.shalby.org

PID : SUR0000349716 OP-001

REPORT STATUS : Interim



Patient Name : Mrs. Jyotiben Nayankumar / Kayasth

Registered On : 09-Sep-2023 10:28 AM

Lab ID : 309900727

Collected On : 09-Sep-2023 10:30 AM

Gender/Age : Female / 58 Years

DOB : 04-Jan-1965

Received On : 09-Sep-2023 11:00 AM

Ref. By : Dr. Health Check Up . Shalby

Sample Type : Serum,Urine

## Liver Function Test

Parameter	Result	Unit	Biological Ref. Interval	
<b>Liver Function Test</b>				
SGPT (ALTV)	Multi Point Rate with P-5-P	29	U/L	9 - 52
SGOT (AST)	Multi Point Rate with P-5-P	24	U/L	14 - 36
Alkaline Phosphatase	AMP, AMP Buffer	106	U/L	20-50 yrs.: 42 - 98 4-19 yr : 54 - 369 >/=51 yr : 56 - 119
GGT *	L-gamma-glutamyl-4-nitroanilide/glycylglycine Kinetic	29	U/L	12 - 43
S. PROTEIN	Biuret (Alkaline cupric sulfate), End Point	7.0	g/dL	6.3 - 8.2
Albumin	Bromocresol Green (BCG), Colorimetric	4.2	g/dL	3.5 - 5.0
S. GLOBULIN	Calculated	2.8	g/dL	2.3 - 3.6
A/G Ratio	Calculated	1.5	Ratio	1.0 - 2.3
Bilirubin Total	End-point Colorimetric (Dual wavelength spectrophotometric)	0.6	mg/dL	0-1 day (premature) 1.0 - 8.0 0-1 day (full term) : 2.0 - 6.0 1-2 day (premature) : 6.0 - 12.0 1-2 day (full term) : 6.0 - 10.0 3-5 day (premature) : 10.0 - 14.0 3-5 day (full term) : 4.0 - 8.0 Adult : 0.2 - 1.3
Bilirubin Unconjugated	End-point Colorimetric (Dual wavelength spectrophotometric)	0.5	mg/dL	Unconjugated bilirubin Adults: 0.0-1.1 Neonates: 0.6-10.5
BILIRUBIN DIRECT	Calculated	0.1	mg/dL	Conjugated bilirubin and Delta bilirubin (Bilirubin covalently bound to albumin) 0.0-0.4

This is an Electronically Authenticated Report.

Generated On : 09-Sep-2023 02:26 PM

Approved On : 09-Sep-2023 01:56 PM

Dr Pankaj Agrawal

M.B., D.C.P  
Consulting Pathologist

Shalby Hospital (A Unit of Shalby Limited) Near Navyug College, Rander Road, Adajan, Surat, Gujarat. India.  
Tel.: 0261 7190000 | Ext.: 851 | Mo.: 9512036046 | Email : pathology.surat@shalby.in | Web : www.shalby.org

PID : SUR0000349716 OP-001

REPORT STATUS : Interim

Patient Name : **Mrs. Jyotiben Nayankumar Kayasth**

/

Registered On : 09-Sep-2023 10:28 AM

Lab ID : 309900727

Collected On : 09-Sep-2023 10:30 AM

Gender/Age : Female / 58 Years

DOB : 04-Jan-1965

Received On : 09-Sep-2023 11:00 AM

Ref. By : Dr. Health Check Up . Shalby

Sample Type : Serum,Urine

**CLINICAL PATHOLOGY**  
**URINE EXAMINATION****Physical Examination**

Colour *	Pale yellow	Pale yellow
Transparency	Clear	Clear

**Chemical Examination**

Glucose	<i>Glucose-oxidase/peroxidase reaction</i>	Negative	Negative
Bilirubin	<i>Azo coupling Reaction with diazonium</i>	Negative	Negative
Ketone	<i>Sodium Nitroprusside reation</i>	Negative	Negative
Specific Gravity	<i>Refractometric Method - Bromthymol blue</i>	1.005	S.G. value 1.001 - 1.035
Blood	<i>Peroxidase like activity of hemoglobin</i>	Negative	Negative
pH	<i>Double Indicator principle</i>	5.5	PH value 4.6 - 8.0
Protein	<i>Protein Error of Indicator Principle</i>	Negative	Negative
Urobilinogen *	<i>Modified Ehrlich reaction</i>	0.2	EU/dL Upto 1.0 mg/dL (EU/dL)
Nitrite *	<i>Diazotization reaction of nitrite with an aromatic amine</i>	Negative	Negative
Leucocyte	<i>Leucocyte Esterase Test</i>	Negative	Negative

**Microscopic Examination**

Pus cells	0-2/hpf	/hpf	0-5/hpf
Red blood cells	NIL	/hpf	0-2/hpf
Epithelial cells	2-3/hpf	/hpf	NA
Crystals	NIL		Nil
Cast *	Nil		Nil
Bacteria	NIL		Nil
Amorphous	NIL		Nil
Yeast	NIL		Nil

----- End of Report -----

This is an Electronically Authenticated Report.

Generated On : 09-Sep-2023 02:26 PM

Approved On : 09-Sep-2023 01:56 PM

**Dr Pankaj Agrawal**M.B., D.C.P  
Consulting Pathologist