



Dr. Vandana G. Powar M.B.B.S., D.C.P.
Consultant Pathologist



PARTH
PATHOLOGY LABORATORY
(Computerised)

LAB - Shop No. 7, "Diwan Towers" Mangalwar Peth, Near Mirajkar Tikti, Opp. Nutan Marathi
High School, Kolhapur. Mob. 9158529408, 9422047480, 9921285167

DATE – 27/05/2023

PATIENT NAME- SUCHITRA PAWAR

AGE – 36Y/FEMALE

HEIGHT – 155 cm

WEIGHT – 55kg

BLOOD PRESSURE – 118 /83 mmHg

PULSES – 77/ Min

FIT TO PERFORM ALL DUTIES

Dr. Vandana G. Powar
M.B.B.S., D.C.P.
Reg. No. 68137

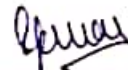

PATHOLOGIST

DR. VANDANA POWAR
M.B.B.S., D.C.P.

All Biochemistry Tests Done By Computerised Auto Analyser

HAEMATOLOGY | CLINICAL PATHOLOGY | BIOCHEMISTRY | SEROLOGY | MICROBIOLOGY | HISTOPATHOLOGY

24 Hours Emergency Service

Home Service Available



भारतीय विशिष्ट ओळख प्राधिकरण

भारत सरकार

Unique Identification Authority of India
Government of India

नोंदणी क्रमांक/Enrolment No.: 1189/61044/18337

To: Suchitra Pawar
(सुचित्रा पवार)
D/O Chandrakant
Near Ganesh Temple
123/1B, Ramling Society, Vipaur Road
Solapur
Solapur
Maharashtra - 413004

Date: 19/08/2011

Ref. No : 00001277-00056161-00038233-



UA 04101803 7 IN

आपला आधार क्रमांक / Your Aadhaar No. :

9448 8287 5182

आधार – सामान्य माणसाचा अधिकार



भारत सरकार

GOVERNMENT OF INDIA



सुचित्रा पवार
Suchitra Pawar
जन्म वर्ष / Year of Birth : 1987
स्त्री / Female

9448 8287 5182



आधार – सामान्य माणसाचा अधिकार



Dr. Vandana G. Powar
M.B.B.S., D.C.P.
Reg. No. 68137

Zewqzsl



- Shop No. 7, "Diwan Towers" Mangalwar Peth, Near Mirajkar Tikli, Opp. Nutan Marathi High School, Kolhapur. Mob. 9158529408, 9422047480, 9921285167

NAME : - SUCHITRA PAWAR
REF BY : Dr. MEDIWHEEL LIFE INS

DATE: 27/05/2023 PT.NO. : 205 27052
AGE : 36. Yrs. SEX : F

HAEMOGRAM WITH INDICES

Test	Result	Units	Normal Range	Histogram
Haemoglobin	- 13.2	g/dl	12-16	<p>RBC</p>
RBC Count	- 4.78	millions / cu-mm	4.5 - 6.5	
PCV	- 40.1	%	40 - 54	
MCV	- 83.9	fL	80 - 96	
MCH	- 27.6	Pg	27 - 33	
MCHC	- 32.9	gm/dl	33 - 36	
RDW CV	- 12.9	%	11.0 - 14.5	
WBC Count	- 6600	/cumm	4000 - 11000	<p>WBC</p>
Neutrophils	- 70	%	55 - 75	
Lymphocytes	- 25	%	20 - 50	
Eosinophils	- 03	%	1 - 6	
Monocytes	- 02	%	2 - 10	
Basophils	- 00	%	0 - 1	
Platelet Count	- 223000	/ul	150000 - 450000	<p>PLT</p>
MPV	- 10.0	fL	7.4 - 10.4	
PDW	- 13.1	%	8 - 12	
P-LCR	- 25.2	%	15 - 35	
E.S.R.	- 09	mm at 1hr	0-15	
(By Wintrobe Method)				
RBC Morphology	- Normochromic, Normocytic.			
WBC Morphology	- Within Normal Limits			
Platelets	- Adequate			
* Blood group	- 'A' Rh Positive			



Dr. Vandana G. Powar
M.B.B.S., D.C.P.
Reg. No. 68137
PATHOLOGIST
[Signature]
DR. VANDANA POWAR
M.B.B.S., D.C.P.

All Biochemistry Tests Done By Computerised Auto Analyser

HAEMATOLOGY | CLINICAL PATHOLOGY | BIOCHEMISTRY | SEROLOGY | MICROBIOLOGY | HISTOPATHOLOGY

24 Hours Emergency Service

Home Service Available

Dr. Vandana G. Powar M.B.B.S., D.C.P.
Consultant Pathologist



PARTH
PATHOLOGY LABORATORY
(Computerised)

Shop No. 7, "Diwan Towers" Mangalwar Peth, Near Mirajkar Tikti, Opp. Nutan Marathi
High School, Kolhapur. Mob. 9158529408, 9422047480, 9921285167

PT.NAME : - SUCHITRA PAWAR
REF. BY : DR. MEDIWHEEL LIFE INS

DATE : 27/05/2023
AGE : 36 Yrs. SEX : F
PT.NO. : 205 270523

BIOCHEMISTRY TEST REPORT

			<u>Normal Range</u>
Fasting Plasma Glucose	: 100.7	mg/dl	60-110 mg/dl
2 Hrs. Plasma Glucose	: 121.2	mg/dl	90-140 mg/dl
S. Creatinine	: 1.0	mg/dl	0.6 - 1.4 mg/dl
Blood Urea	: 27.1	mg/dl	12-42 mg/dl
Blood Urea Nitrogen	: 12.66	mg/dl	5 - 21 mg/dl
S. Uric acid	: 4.5	mg/dl	2.6 -6.0 mg/dl
CHOLESTEROL	: 161.2	mg/dl	0-250 mg/dl
HDL Cholesterol	: 34.7	mg/dl	30 - 70 mg/dl
S. Triglycerides	: 108.7	mg/dl	0-170 mg/dl
LDL Cholesterol	: 104.8	mg/dl	60 - 150 mg/dl
TC/HDLC Ratio	: 4.6		0 - 5
LDLC/HDLC Ratio	: 3		2.5 - 3.5



Dr. Vandana G. Powar
M.B.B.S., D.C.P.
Reg. No. 68137
PATHOLOGIST

[Signature]
DR. VANDANA POWAR
M.B.B.S., D.C.P.

All Biochemistry Tests Done By Computerised Auto Analyser

• HAEMATOLOGY • CLINICAL PATHOLOGY • BIOCHEMISTRY • SEROLOGY • MICROBIOLOGY • HISTOPATHOLOGY

24 Hours Emergency Service

Home Service Available

Dr. Vandana G. Powar M.B.B.S., D.C.P.
Consultant Pathologist



PARTH
PATHOLOGY LABORATORY
(Computerised)

Shop No. 7, "Diwan Towers" Mangalwar Peth, Near Mirajkar Tikti, Opp. Nutan Marathi
High School, Kolhapur. Mob. 9158529408, 9422047480, 9921285167

PT.NAME : - SUCHITRA PAWAR
REF. BY : DR. MEDIWHEEL LIFE INS

DATE : 27/05/2023
AGE : 36 Yrs. SEX : F
PT.NO. : 205 270523

BIOCHEMISTRY TEST REPORT

			<u>Normal Range</u>
S. Bilirubin (Total)	: 0.71	mg/dl	0 - 1.0 mg/dl
S. Bilirubin (Direct)	: 0.22	mg/dl	0 - 0.25 mg/dl
S. Bilirubin (Indirect)	: 0.49	mg/dl	0 - 0.75 mg/dl
S.G.O.T	: 22.3	IU/L	0 - 42 IU/L
S.G.P.T	: 13.6	IU/L	0 - 42 IU/L
S. Alkaline Phosphatase	: 96.4	IU/L	37 - 147 IU/L
Total Proteins	: 8.2	g/dl	6.6 - 8.3 g/dl
S. Albumin	: 3.9	g/dl	3.5 - 5.0 g/dl
S. Globulin	: 4.3	g/dl	1.5 - 3 g/dl
A/G Ratio	: 0.9 : 1		0.90 - 2.00

Dr. Vandana G. Powar
M.B.B.S., D.C.P.
Reg. No. 68137

PATHOLOGIST



[Signature]
DR. VANDANA POWAR
M.B.B.S., D.C.P.

All Biochemistry Tests Done By Computerised Auto Analyser

HAEMATOLOGY | CLINICAL PATHOLOGY | BIOCHEMISTRY | SEROLOGY | MICROBIOLOGY | HISTOPATHOLOGY

24 Hours Emergency Service

Home Service Available

Dr. Vandana G. Powar M.B.B.S., D.C.P.
Consultant Pathologist



PARTH
PATHOLOGY LABORATORY
(Computerised)

Shop No. 7, "Diwan Towers" Mangalwar Peth, Near Mirajkar Tikli, Opp. Nutan Marathi
High School, Kolhapur. Mob. 9158529408, 9422047480, 9921285167

PT.NAME : - SUCHITRA PAWAR
REF. BY : DR. MEDIWHEEL LIFE INS

DATE : 27/05/2023
AGE : 36 Yrs. SEX : F
PT.NO. : 205 270523

REPORT ON % GLYCOHAEMOGLOBIN OF BLOOD

% Glycohaemoglobin of blood : 5.0 %
Estimated mean blood glucose : 97.3 mg/dl

(Reference For Guideline)

< 6.0 - Normal
6.0 - 7.0 % - Good Control
7.0 - 8.0 % - Fair Control
8.0-10.0% - Unsatisfactory control
>10.0% - Poor control

Dr. Vandana G. Powar
M.B.B.S., D.C.P.
Reg. No. 68137



PATHOLOGIST

[Signature]
DR. VANDANA POWAR
M.B.B.S., D.C.P.

All Biochemistry Tests Done By Computerised Auto Analyser

HAEMATOLOGY | CLINICAL PATHOLOGY | BIOCHEMISTRY | SEROLOGY | MICROBIOLOGY | HISTOPATHOLOGY

24 Hours Emergency Service

Home Service Available



Shop No. 7, "Diwan Towers" Mangalwar Peth, Near Mirajkar Tikli, Opp. Nutan Marathi High School, Kolhapur. Mob. 9158529408, 9422047480, 9921285167

PT.NAME : - SUCHITRA PAWAR
REF. BY : DR. MEDIWHEEL LIFE INS

DATE : 27/05/2023
AGE : 36 Yrs. SEX : F
PT.NO. : 205 270523

EXAMINATION OF URINE

Normal Range

PHYSICAL EXAMINATION

Quantity : 05 ml
Colour : Pale Yellow
Appearance : Clear
Deposit : Absent
Reaction (pH) : Acidic
Specific Gravity : 1.024

CHEMICAL EXAMINATION

Proteins : Trace
Glucose : Absent
Ketone Bodies : --
Bile Salts : Absent Absent
Bile Pigments : Absent Absent
Urobilinogen : --
Occult Blood : Absent

MICROSCOPIC EXAMINATION

Epithelial Cells : 1 - 2 /hpf
Pus Cells : 1 - 2 /hpf
Red Blood Cells : Absent /hpf
Casts : Absent
Crystals : Absent
Amorphous Deposits : Absent

OTHER FINDINGS

Yeast Cells : Absent
Trichomonas vaginalis : Absent
Bacteria : Absent
Mucus Threads : Absent
Spermatozoa : Absent

Dr. Vandana G. Powar
M.B.B.S., D.C.P.
Reg. No. 68137



PATHOLOGIST

Vandana
DR. VANDANA POWAR
M.B.B.S., D.C.P.

All Biochemistry Tests Done By Computerised Auto Analyser

HAEMATOLOGY | CLINICAL PATHOLOGY | BIOCHEMISTRY | SEROLOGY | MICROBIOLOGY | HISTOPATHOLOGY

24 Hours Emergency Service

Home Service Available

Dr. Vandana G. Powar M.B.B.S., D.C.P.
Consultant Pathologist



PARTH
PATHOLOGY LABORATORY
(Computerised)

Shop No. 7, "Diwan Towers" Mangalwar Peth, Near Mirajkar Tikti, Opp. Nutan Marathi
High School, Kolhapur. Mob. 9158529408, 9422047480, 9921285167

PATIENT NAME:- SUCHITRA PAWAR

AGE - 36/SEX-FEMALE

REFERANCE :- MEDIWHEEL LITE INS.

DATE - 26/05/2023

BIOCHEMISTRY

		NORMAL VALUE
SERUM VLDL	: 23.9 mmol/L	10-50 mmol / L



Dr. Vandana G. Powar
M.B.B.S., D.C.P.
Reg. No. 68137

PATHOLOGIST

DR. VANDANA POWAR
M.B.B.S., D.C.P.

All Biochemistry Tests Done By Computerised Auto Analyser
HAEMATOLOGY | CLINICAL PATHOLOGY | BIOCHEMISTRY | SEROLOGY | MICROBIOLOGY | HISTOPATHOLOGY
24 Hours Emergency Service

Home Service Available

Dr. Vandana G. Powar M.B.B.S., D.C.P.
Consultant Pathologist



PARTH
PATHOLOGY LABORATORY
(Computerised)

Shop No. 7, "Diwan Towers" Mangalwar Peth, Near Mirajkar Tikti, Opp. Nutan Marathi
High School, Kolhapur. Mob. 9158529408, 9422047480, 9921285167

PATIENT NAME:- SUCHITRA PAWAR

AGE – 36/SEX-FEMALE

REFERANCE : - MEDIWHEEL LIFE INS.

DATE – 27/05/2023

BIOCHEMISTRY

NORMAL VALUE

SERUM GAMMA. G. T : 32.3 mmol/L

10-50 mmol / L

Dr. Vandana G. Powar
M.B.B.S., D.C.P.
Reg. No. 68137



PATHOLOGIST

Powar
DR. VANDANA POWAR
M.B.B.S., D.C.P.

All Biochemistry Tests Done By Computerised Auto Analyser

HAEMATOLOGY | CLINICAL PATHOLOGY | BIOCHEMISTRY | SEROLOGY | MICROBIOLOGY | HISTOPATHOLOGY

24 Hours Emergency Service

Home Service Available

Dr. Vandana G. Powar M.B.B.S., D.C.P.
Consultant Pathologist



PARTH
PATHOLOGY LABORATORY
(Computerised)

Shop No. 7, "Diwan Towers" Mangalwar Peth, Near Mirajkar Tikli, Opp. Nutan Marathi
High School, Kolhapur. Mob. 9158529408, 9422047480, 9921285167

27/05/2023

**THE ECG OF CLIENT – SUCHITRA PAWAR
IS WITHIN NORMAL LIMIT**

NO ABNORMAL FINDINGS ARE DETECTED

Dr. Vandana G. Powar
M.B.B.S., D.C.P.
Reg. No. 68137

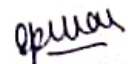

PATHOLOGIST

DR. VANDANA POWAR
M.B.B.S., D.C.P.

All Biochemistry Tests Done By Computerised Auto Analyser

HAEMATOLOGY | CLINICAL PATHOLOGY | BIOCHEMISTRY | SEROLOGY | MICROBIOLOGY | HISTOPATHOLOGY

24 Hours Emergency Service

Home Service Available

MYO-CLINIC MEDICAL CENTRE, KOLHAPUR [+91 9307257414]

SUCHITRYA C PAWAR

Chart Speed: 25 mm/sec

ID: 283

Filter: 35Hz

Date: 27-05-2023

Mains Filter: ON

Time: 13:00

Amplitude: 10mm/mV

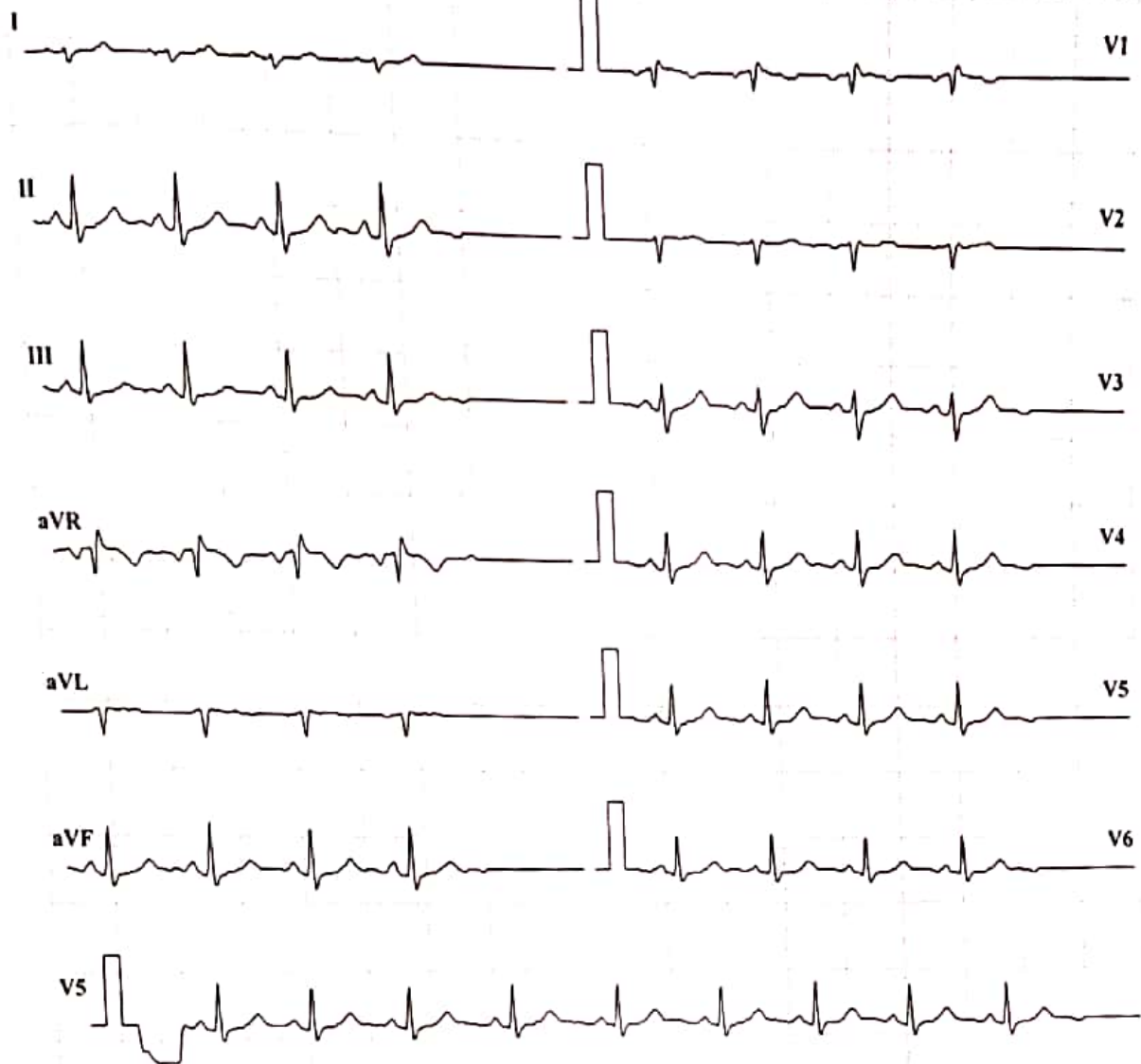

ISO = R - 60 ms, J = R + 60 ms, Post J = J + 80 ms

Lead	P(mV)	Q(mV)	R(mV)	S(mV)	T(mV)
I	-0.01	0.04	-0.17	-0.06	0.09
II	0.07	0.76	-0.36	-0.14	0.14
III	0.09	0.71	-0.17	-0.09	0.06
aVR	-0.01	-0.41	0.36	0.13	-0.16
aVL	-0.06	-0.34	0	0.03	0.01
aVF	0.09	0.74	-0.26	-0.1	0.11
V1	-0.01	-0.26	0.14	0.04	-0.09
V2	-0.01	-0.27	-0.06	0	0.06
V3	0.03	0.24	-0.49	-0.1	0.13
V4	0.04	0.56	-0.34	-0.11	0.11
V5	0.03	0.66	-0.26	-0.1	0.1
V6	0.06	0.59	-0.17	-0.09	0.11

Intervals (ms)

P-Q	Q-R-S	Q-T	Q-TC
143	62	264	336

Axis (deg)

P	QRS	T
-27	116	0

HR: 97 bpm

BP: 120/80 mmHg

Interpretation: NORMAL

Doctor: DR SHANTANU PALKAR

Schiller Standard CS-10 Version 2.17

Ref. By MEDWHEEL

डॉ. बी.जी.जाधव-ढेकळे

एम. बी. बी. एस.
(जनरल फिजिशियन)

डॉ. नेहा घोरपडे

एम. बी. बी. एस., डी.एम.आर.ई
कन्सल्टिंग रेडीओलॉजिस्ट



अस्मिता क्लिनिक
आणि सोनोग्राफी सेंटर

१००४/३अ/२, फिरंगाई देवळासमोर, शिवाजी पेठ, कोल्हापूर - ४१६०१२.

Ph. : (0231) 2621071 | E mail: asmitadlagnoneha@gmail.com

Patient Name : MS. SUCHITRA PAWAR
Referred By : Dr. VANDANA POWAR

Date : 27 May 2023
Age : 36 YEARS Sex : F

Clinically - For Health Check-Up

Abdomen Sonography

LIVER : is normal in size, shape, position and shows normal echogenicity. The contours are smooth. The parenchyma shows homogeneous echo texture. The intra - hepatic portal and venous system appears normal. The portal vein is normal and show hepatopetal flow. The intra-hepatic biliary radicals are not dilated. There is no focal mass lesion.

GALL BLADDER: is physiologically distended, normal in size and echotexture. There is no evidence of echoreflexive calculus in gall bladder. There is no abnormal biliary tree dilation noted. The portal vein & C.B.D appear normal. Wall thickness is normal. No e/o cholecystitis/calculus seen. PV measures -11 mm, CBD measures - 3 mm

PANCREAS: is normal size, position & echotexture. The contours are smooth. There is no focal mass lesion seen. No pancreatitis or calcification.

SPLEEN: is normal in size, shape and echopattern. The contours are smooth. The splenic vein and portal vein are normal in calibre.

KIDNEYS: Both the kidneys are normal in size, shape and position and contours. There is no echoreflexive obstructing calculus seen on either sides nor hydronephrosis. Both visualized ureters appear to be normal. Parenchymal thickness and cortical thickness is normal. Cortico-medullary differentiation is well maintained.

Right kidney measures- 97 x 32 mm, **Left kidney** measures -104 x 40 mm.

Urinary bladder is physiologically distended, appears normal. No intraluminal abnormality.

Aorta and IVC are normal. No e/o free fluid in peritoneal cavity. No ascites. No significant lymphadenopathy. Bowel loops appear normal in size with good peristalsis. **Appendix** is not appreciated in today's study. Terminal ileum is well seen. No probe tenderness in right iliac fossa or anywhere in abdomen.

IMPRESSION : < NO SIGNIFICANT ABNORMALITY DETECTED.

ADVICE - Clinical correlation and follow up if clinically needed.
THANKS FOR REFERRAL. FEEDBACK IS WELCOME.

Neha S

DR. NEHA S. GHORPADE
MBBS DMRE Reg. No. 79916
Consulting Radiologist

डॉ. नेहा घोरपडे

एम. बी. बी. एस., डी.एम.आर.ई (रेडीओलॉजिस्ट)
रजि.नं. 79916

परत येताना सर्व जुने रिपोर्ट्स, सोनोग्राफी रिपोर्ट्स अथवा एक्स-रे असल्यास बरोबर घेऊन येणे.

डॉ. बी. जी. जाधव-ढेकळे

एम. बी. बी. एस.
(जनरल फिजिशियन)

डॉ. नेहा घोरपडे

एम. बी. बी. एस., डी.एम.आर.ई
कन्सल्टिंग रेडीओलॉजिस्ट



अस्मिता क्लिनिक
आणि सोनोग्राफी सेंटर

१००४/३अ/२, फिरंगाई देवळासमोर, शिवाजी पेठ, कोल्हापूर - ४१६०१२.

Ph. : (0231) 2621071 | E mail: asmitadiagno.neha@gmail.com

Patient Name : MS. SUCHITRA PAWAR

Referred By : Dr. VANDANA POWAR

Date : 27 May 2023

Age : 36 YEARS Sex : F

LMP : 8 Days ago

CLINICALLY : For Health Check-Up

PELVIC SONOGRAPHY

UTERUS - has smooth outlines
and normal echo-appearance

The endometrial echo is 8 mm thick.

Uterus ante- verted, Bulky measures are 90 x 43 x 60 mm.

The ovaries are normal.

Right ovary size is 32 x 17 mm. Right ovary is situated in cul-de-sac.

Left ovary size is 28 x 21 mm.

There is no abnormal adnexal mass.

There is no free fluid in cul de sac.

IMPRESSION : < BULKY UTERUS.

Neha

DR. NEHA S. GHORPADE
MBBS DMRE Reg. No. 79916
Consulting Radiologist

डॉ. नेहा घोरपडे

एम. बी. बी. एस., डी.एम.आर.ई (रेडीओलॉजिस्ट)

रजि.नं.79916

परत येताना सर्व जुने रिपोर्ट्स, सोनोग्राफी रिपोर्ट्स अथवा एक्स-रे असल्यास बरोबर घेऊन येणे.



Name : MRS. SUCHITRA PAWAR
Ref By : Dr. VANDANA POWAR

Age/Sex : 36 YEARS/F
Date : 27 May 2023

CHEST RADIOGRAPH

No radiological pulmonary parenchymal abnormality seen

The hilar structures are normal.

The heart size and outlines are normal.

The diaphragm contour and costophrenic angles are normal.

Bony rib cage and soft tissues of chest wall are normal.

IMPRESSION:

- > Radiograph shows no significant abnormality.
- > ADVICE - Clinical correlation and follow up if clinically needed.
- > THANKS FOR REFERRAL. FEEDBACK IS WELCOME

Nehas

DR. NEHA S. GHORPADE
MBBS DMRE Reg. No. 79916
Consulting Radiologist

डॉ. नेहा घोरपडे

एम. बी. बी. एस., डी.एम.आर.ई (रेडिओलॉजिस्ट)
रजि.नं.79916

परत घेताना सर्व जुने रिपोर्ट्स, सोनोग्राफी रिपोर्ट्स अथवा एक्स-रे असल्यास बरोबर घेऊन येणे.

R

00029 SUCHITRA PAWAR 36 /F CHEST SELF 27/05/2023
ASMITA DIAGNOSTIC CENTRE KOLHAPUR



 GPS Map Camera

Kolhapur, Maharashtra, India

Rajghat Rd, Mangalwar Peth, C Ward, Kolhapur,
Maharashtra 416002, India

Lat 16.692792°

Long 74.224293°

27/05/23 09:00 AM GMT +05:30



LABORATORY TEST REPORT

Laboratory Test Report

ID : 140070 Collection : 27/05/23, 01:48 PM
 Name : SUCHITRA Received : 27/05/23, 01:48 PM
 SHIVASHARAM Reported : 27/05/23, 03:52 PM
 DOB/Age : 36 years Ref. Doctor : DR VANDANA POWAR
 Gender : Female

Client Name : Dr. Vandana
 Powar - K0157
 Client Address :



Test Description	Value(s)	Unit(s)	Reference Range
------------------	----------	---------	-----------------

IMMUNOLOGY

Thyroid Profile, Total (T3,T4,TSH)

Thyroid Profile (Serum, CLIA)

T3-Total	100.45	ng/dL	87.23 - 177.72
T4-Total	10.28	µg/dL	6.09 - 12.23
TSH-Ultrasensitive	1.414	mIU/L	0.34 - 5.6

TSH	T3	T4	Suggested Interpretation for the Thyroid Function Tests Pattern
Raised	Within range	Within range	Isolated High TSH especially in the range of 4.7 to 15 mIU/ml is commonly associated with Physiological & Biological TSH Variability. Subclinical Autoimmune Hypothyroidism, Intermittent T4 therapy for hypothyroidism .Recovery phase after Non-Thyroidal illness"
Raised	Decreased	Decreased	Chronic Autoimmune Thyroiditis Post thyroidectomy, Post radioiodine Hypothyroid phase of transient thyroiditis"
Raised /within range	Raised	Raised or within range	Interfering antibodies to thyroid hormones (anti-TPO antibodies) Intermittent T4 therapy or T4 overdose •Drug interference- Amiodarone, Heparin, Beta blockers, steroids, anti-epileptics.
Decreased	Raised or within range	Raised or within range	Isolated Low TSH -especially in the range of 0.1 to 0.4 often seen in elderly & Range Range associated with Non-Thyroidal illness .Subclinical Hyperthyroidism .Thyroxine ingestion'
Decreased	Decreased	Decreased	Central Hypothyroidism .Non-Thyroidal illness .Recent treatment for Hyperthyroidism (TSH remains suppressed)"
Decreased	Raised	Raised	Primary Hyperthyroidism (Graves' disease), Multinodular goitre, Toxic nodule •Transient thyroiditis: Postpartum, Silent (lymphocytic), Postviral (granulomatous, subacute, DeQuervain's), Gestational thyrotoxicosis with hyperemesis gravidarum"
Decreased/Within Range	Raised	Within range	T3 toxicosis •Non-Thyroidal illness
Within range	Decreased	Within range	Isolated Low T3-often seen in elderly & associated Non-Thyroidal illness In elderly the drop in T3 level can be upto 25%.

****END OF REPORT****

Dr. Huzefa Ali Turkey
M.D. Pathology

📍 Old Antrang Hospital, Datta Apartments, Shop Number 1 to 7 / 334 E, Inside Trade Centre Campus, Station Road, Behind Trade Building, Kolhapur, Maharashtra – 416001

📞 Contact : 7208 479 621 ✉ support.kolhapur@igenetic.com ☎ Toll Free : 1800 210 1616 🌐 www.manipaltrutest.com

MYO-CLINIC MEDICAL CENTRE, KOLHAPUR [+91 9307257414]

Name: SUCHITRYA C PAWAR

Date: 27-05-2023 Time: 13:01

Age: 36 Gender: F Height: 155 cms Weight: 55 Kg ID: 283

Clinical History: NO

Medications: NO

Test Details:

Protocol: Bruce Predicted Max HR: 184 Target HR: 156
 Exercise Time: 0:07:53 Achieved Max HR: 160 (87% of Predicted MHR)
 Max BP: 140/90 Max BP x HR: 22400 Max Mets: 8.8

Test Termination Criteria:

Protocol Details:

Stage Name	Stage Time	METS	Speed kmph	Grade %	Heart Rate bpm	BP mmHg	RPP	Max ST Level mm	Max ST Slope mV/s
Supine	00:09	1	0	0	97	120/80	11640	0.4 aVF	0.5 II
Standing	00:09	1	0	0	92	120/80	11040	0.4 V3	-0.4 aVR
HyperVentilation	00:11	1	0	0	92	120/80	11040	0.3 V3	0.4 II
PreTest	01:09	1	1.6	0	117	140/90	16380	-0.5 aVR	0.6 V6
Stage 1	03:00	4.7	2.7	10	130	140/90	18200	-0.7 II	0.5 aVR
Stage 2	03:00	7	4	12	135	140/90	18900	0.8 V3	1 V3
Peak Exercise	01:53	8.8	5.5	14	160	140/90	22400	-1.3 III	1.4 II
Recovery1	01:00	1	0	0	128	130/90	16640	0.7 aVR	1.1 V3
Recovery2	01:00	1	0	0	108	130/80	14040	-0.6 II	0.6 II
Recovery3	01:00	1	0	0	114	130/70	14820	0.6 aVR	0.6 V3
Recovery4	01:00	1	0	0	113	120/60	13560	-2.1 I	0.8 III

Interpretation

The Patient Exercised according to Bruce Protocol for 0:07:53 achieving a work level of 8.8 METS.
 Resting Heart Rate, initially 97 bpm rose to a max. heart rate of 160bpm (87% of Predicted Maximum Heart Rate).
 Resting Blood Pressure of 120/80 mmHg, rose to a maximum Blood Pressure of 140/90 mmHg
 GOOD EFFORT TOLERANCE
 NORMAL INOTROPIC RESPONSE
 NORMAL CHRONOTROPIC RESPONSE
 THR ACHIEVED ; ADEQUATE METS ACHIEVED
 NO SIGNIFICANT ST SEGMENT CHANGES NOTED IN EXERCISE AND RECOVERY

TMT IS NEGATIVE FOR STRESS INDUCIBLE ISCHAEMIA AT GIVEN WORKLOAD

DR. SHANTANU S. PALKAR
 MBBS, PGD
 CLINICAL CARDIOLOGIST
 M.M.C No. 20/040954

Ref. Doctor: MEDWHEEL

Doctor: DR SHANTANU PALKAR

SCHILLER
 The Art of Diagnostics

(Summary Report edited by User)
 Spandan CS-10 Version:2.12.0

MYO-CLINIC MEDICAL CENTRE, KOLHAPUR [+91 9307257414]

HR: 97 bpm

BP: 120/80 mmHg

STress(tmm) STSlope(mV%)

SUCHITRYA CPAWAR

ID: 283

Date: 27-05-2023

Exec Time : 0:00:00

Stage Time: 00:09

THR: 156 bpm

Stage: Supine

Speed: 0 km/h

Slope: 0%

STress(tmm) STSlope(mV%)

V1 0.1 -0.2



V2 0 0.1



V3 0.4 0.3



V4 0.4 0.4



V5 0.4 0.3



V6 0.2 0.2



Chart Speed: 25 mm/sec

Amplitude: 10mm/mV

Filter: 35 Hz Mains Filter: ON

ISO - R - 60 ms, J - R - 60 ms, Pwd J - J - 80 ms

Schiller Spacolan CS-10 Version 2.12

MYO-CLINIC MEDICAL CENTRE, KOLHAPUR [+91 9307257414]

HR: 92 bpm

BP: 120/80 mmHg

STLevel(mm) STSlope(mV/s)

SUCHITRYA C PAWAR

ID: 283

Date: 27-05-2023

Exec Time : 0:00:00

Stage Time: 00:09

Stage: Standing

Speed: 0

Slope: 0 %

THR: 156 bpm

STLevel(mm) STSlope(mV/s)

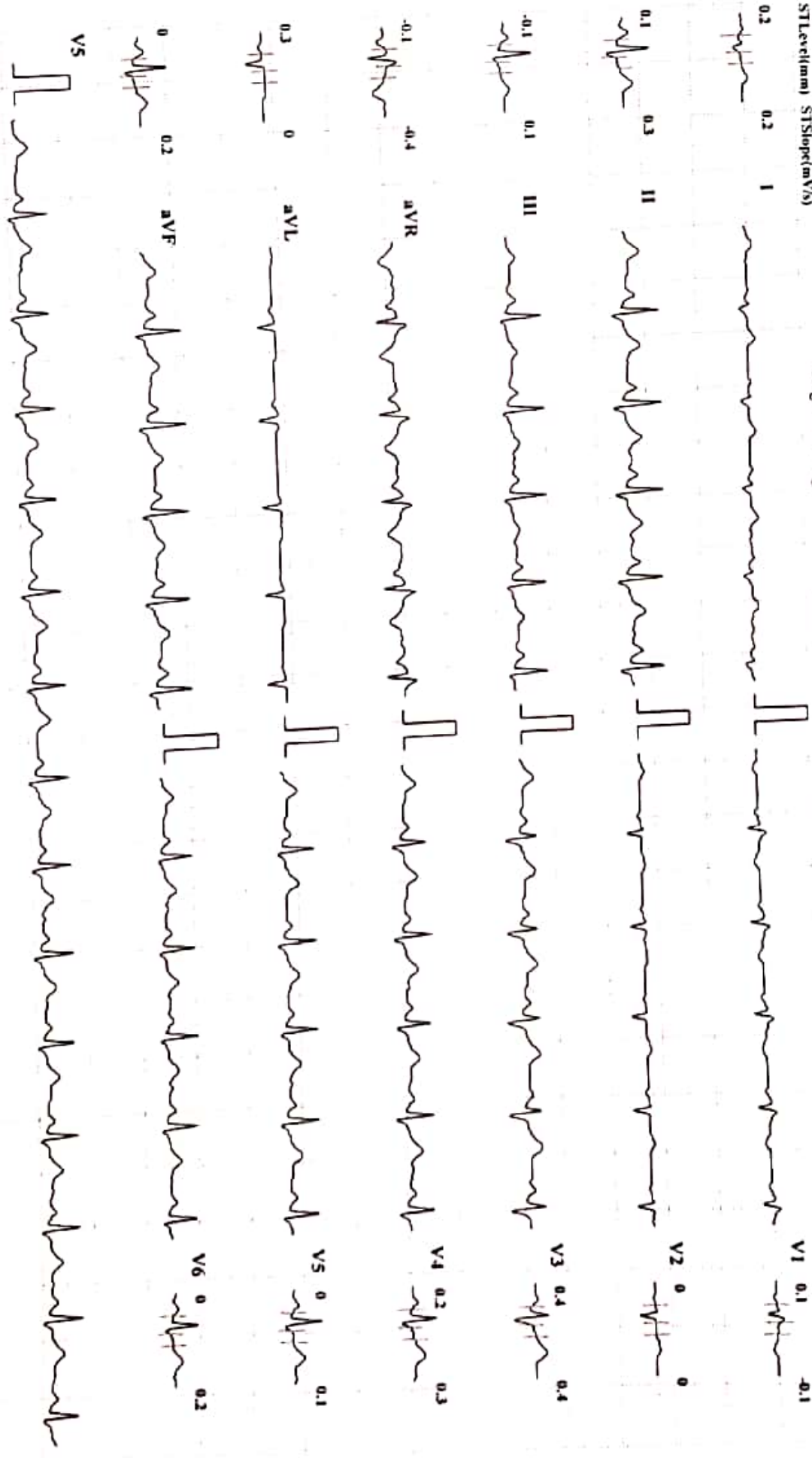

Chart Speed: 25 mm/sec Amplitude: 10mm/mV Filter: 35 Hz Mains Filter: ON ISO = R - 60 ms, J = R + 60 ms, Post J = J + 80 ms Schiller Spandau CS-10 Version 2.12

MYO-CLINIC MEDICAL CENTRE, KOLHAPUR [+91 9307257414]

SUCHITRYA C PAWAR

Bruce Protocol
STLevel(Iam) STSlope(VaVs)

ID: 283
Date: 27-05-2023

Stage: HyperVentilation
Speed: 0

Exec Time : 0:00:00
Slope: 0 %

Stage Time: 00:11
THR: 156 bpm

HR: 92 bpm

BP: 120/80 mmHg
STLevel(Iam) STSlope(VaVs)

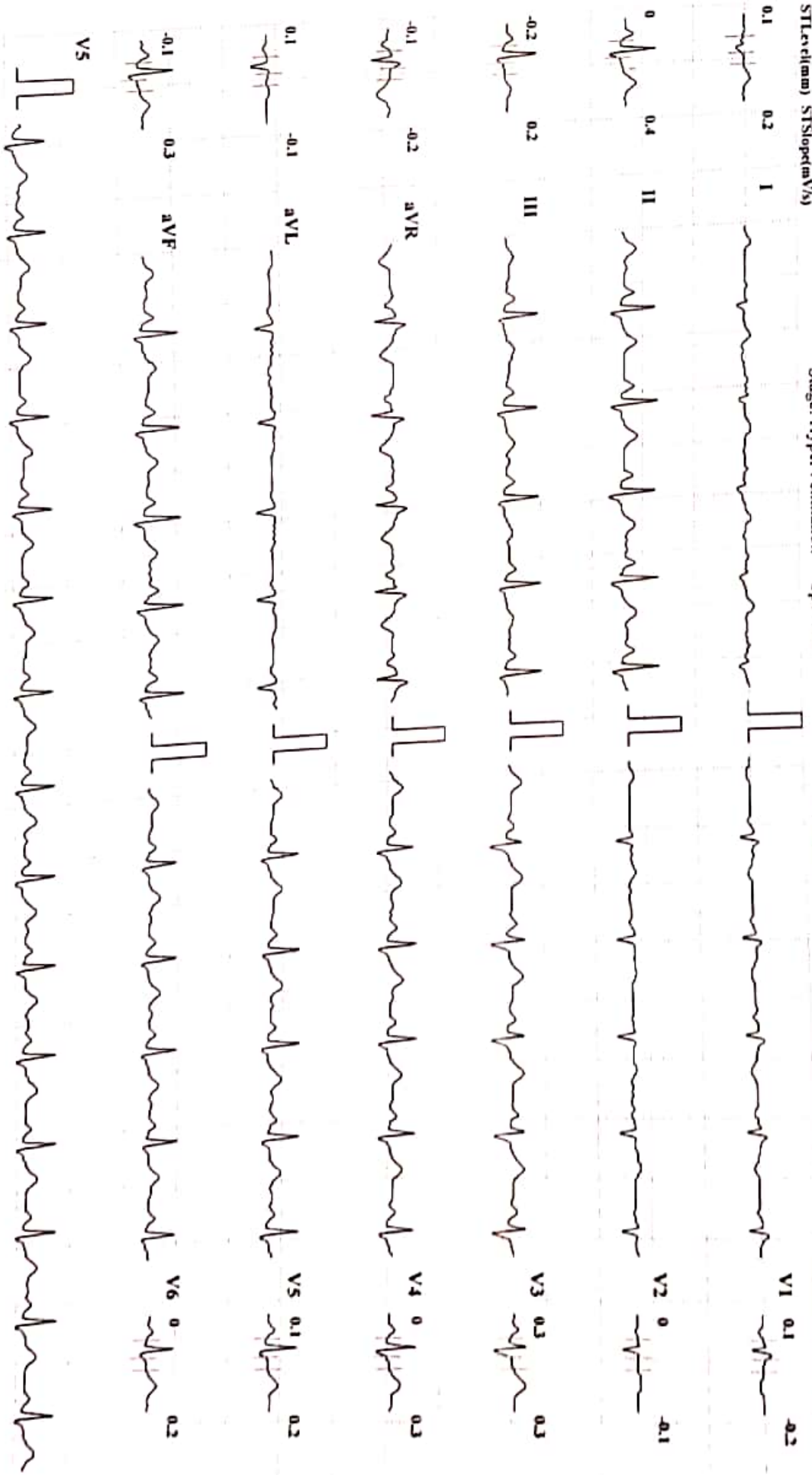

Chart Speed: 25 mm/sec

Amplitude: 10mm/mV

Filter: 35 Hz Mains Filter: ON

ISO = R - 60 ms, J = R + 60 ms, Post J = J + 80 ms

Schiller Spandax CS-10 Version 2.12

MYO-CLINIC MEDICAL CENTRE, KOLHAPUR [+91 9307257414]

SUCHITRYA C PAWAR

Bruce Protocol
STLevel(mm) STSlope(mV/s)

ID: 283
Stage: 1

Date: 27-05-2023
Speed: 2.7 kmph

Exec Time: 0:03:00
Slope: 10 %

Stage Time: 03:00
THR: 156 bpm

HR: 130 bpm

BP: 140/90 mmHg
STLevel(mm) STSlope(mV/s)

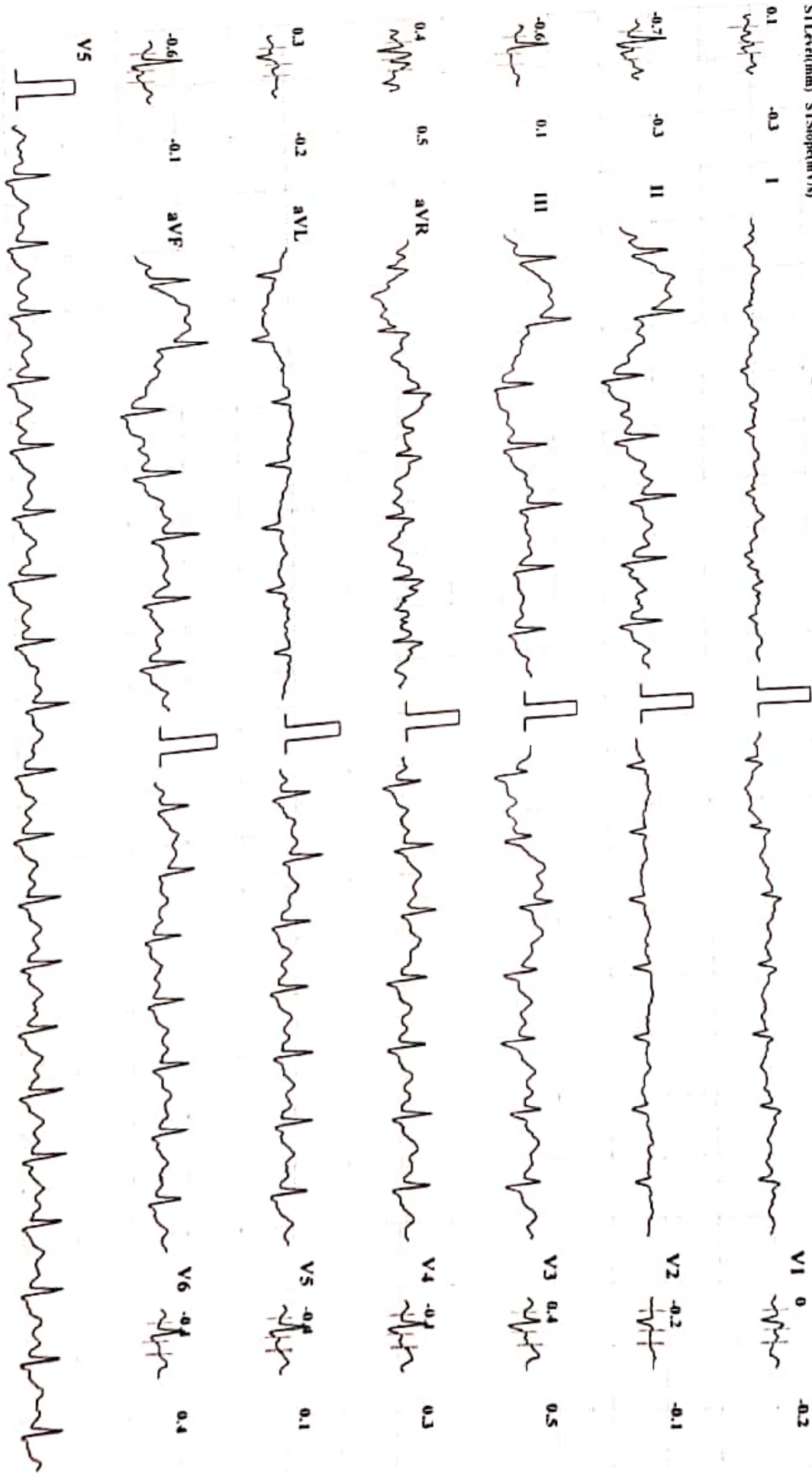

Chart Speed: 25 mm/sec

Amplitude: 10mm/mV

Filter: 35 Hz Mains Filter: ON

ISO = R - 60 ms, J = R + 60 ms, Post J = J + 80 ms

Schiller Spandau CS-10 Version 2.12

MYO-CLINIC MEDICAL CENTRE, KOLHAPUR [+91 9307257414]

SUCHITRYA C PAWAR

Bruce Protocol

ID: 283

Date: 27-05-2023

Exec Time : 0:06:00

Stage Time: 03:00

HR: 135 bpm

STLevel(mm) STSlope(mV/s)

Stage: 2

Speed: 4 kmph

Slope: 12 %

THR: 156 bpm

BP: 140/90 mmHg
STLevel(mm) STSlope(mV/s)

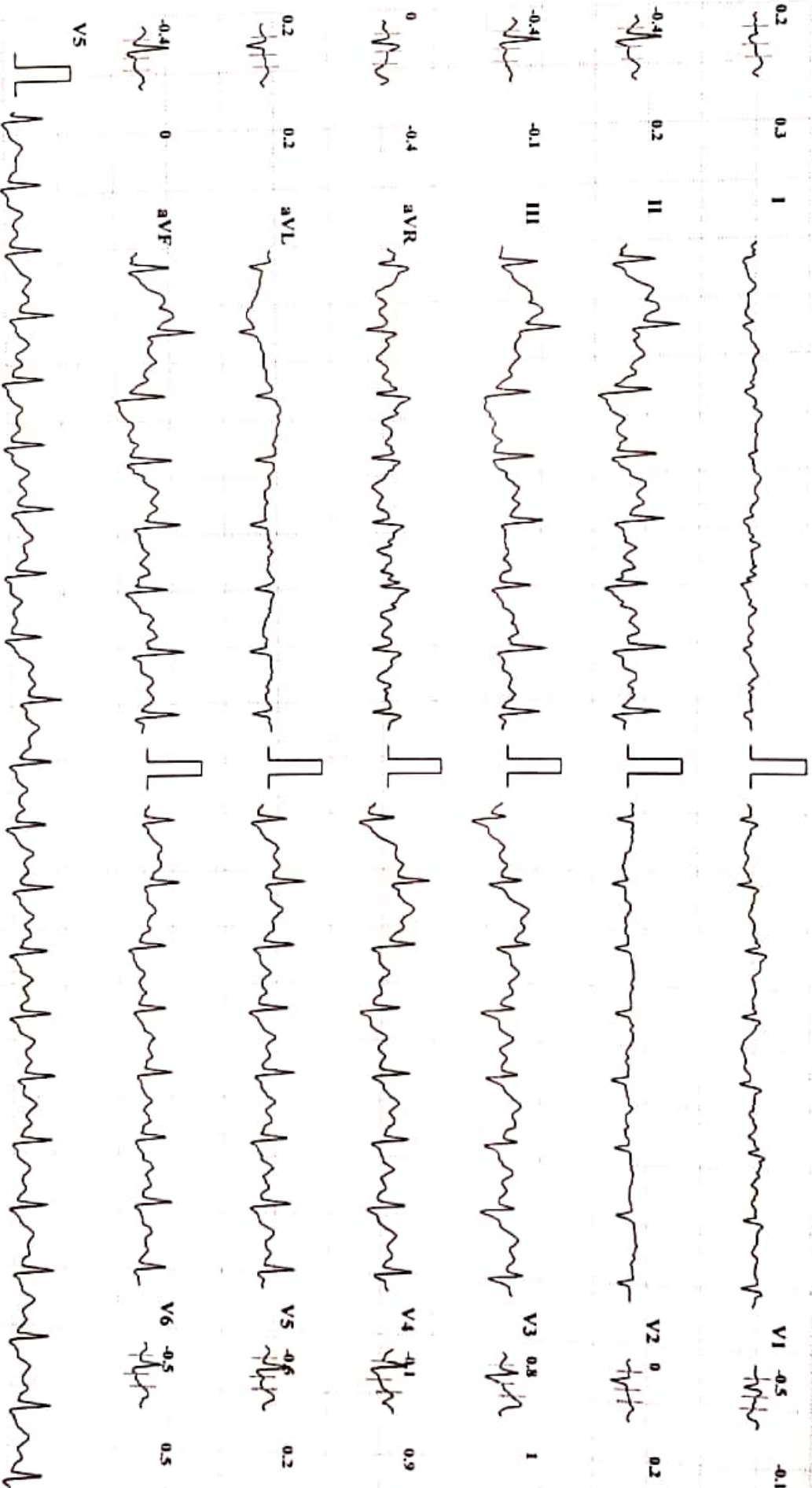

Chart Speed: 25 mm/sec

Amplitude: 10mm/mV

Filter: 35 Hz Mains Filter: ON

ISO = R · 60 ms, J = R + 60 ms, Post J = J + 80 ms

Schiller Spandian CS-10 Version 2.12

MYO-CLINIC MEDICAL CENTRE, KOLHAPUR [+91 9307257414]

SUCHITRYA C PAWAR

ID: 283

Date: 27-05-2023

Exec Time : 0:07:53

Stage Time: 01:53

HR: 160 bpm

BP: 140/90 mmHg

STLevel(mm) STSlope(mV/s)

Stage: 3 Peak Exercise Speed: 5.5 kmph

Slope: 14 %

THR: 156 bpm

STLevel(mm) STSlope(mV/s)

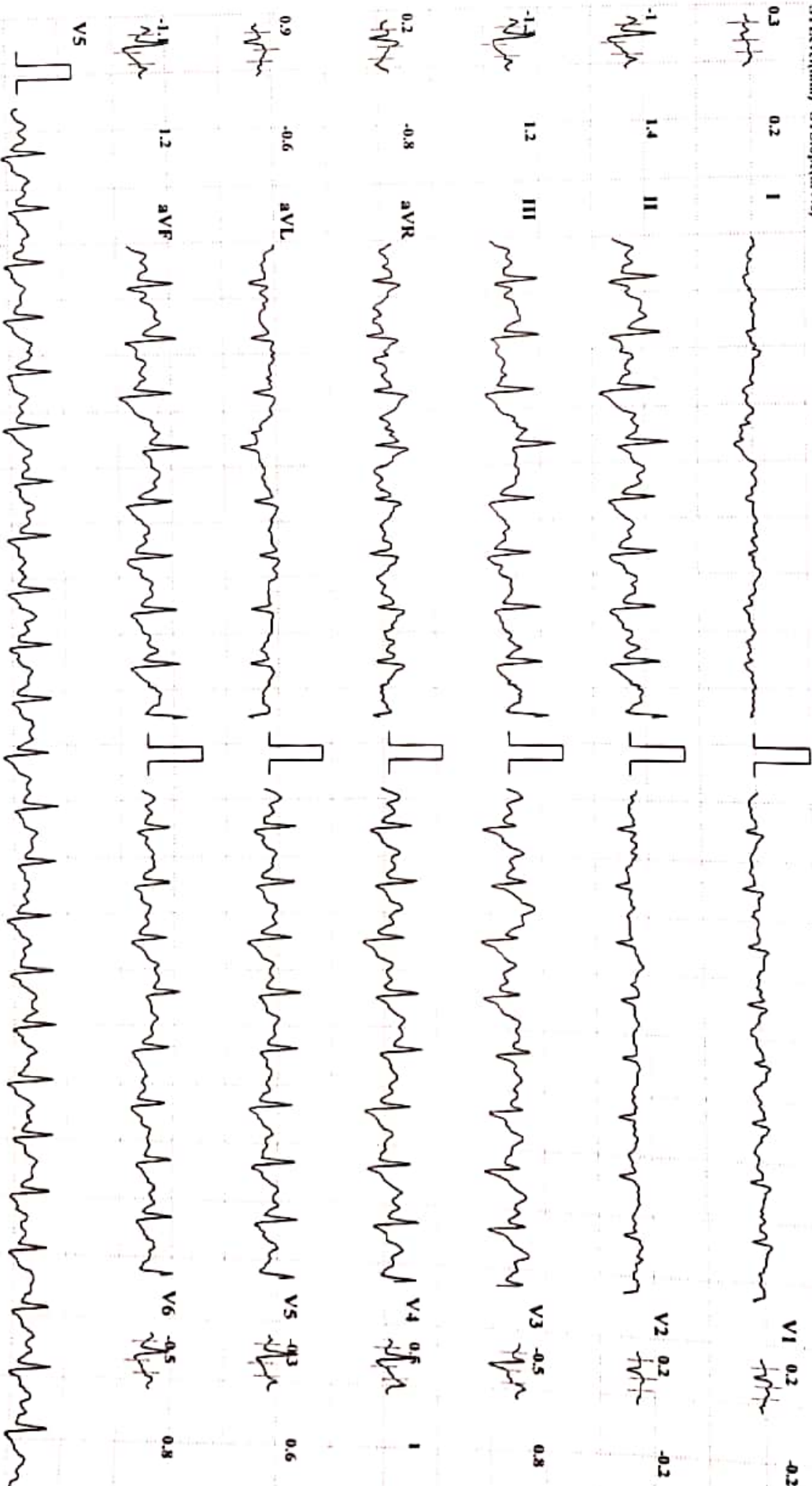

Chart Speed: 25 mm/sec

Amplitude: 10mm/mV

Filter: 35 Hz Mains Filter: ON

ISO = R - 60 ms, J = R + 60 ms, Post J = J + 80 ms

Schiller Spandau CS-10 Version 2.12

MYO-CLINIC MEDICAL CENTRE, KOLHAPUR [+91 9307257414]

SUCHITRYA C PAWAR

ID: 283

Date: 27-05-2023

Exec Time : 00:00

Stage Time: 01:00

HR: 128 bpm

Brace Protocol

STLevel(mm) STSlope(mV/s)

Stage: Recovery1

Speed: 0 kmph

Slope: 0 %

THR: 156 bpm

BP: 130/90 mmHg

STLevel(mm) STSlope(mV/s)

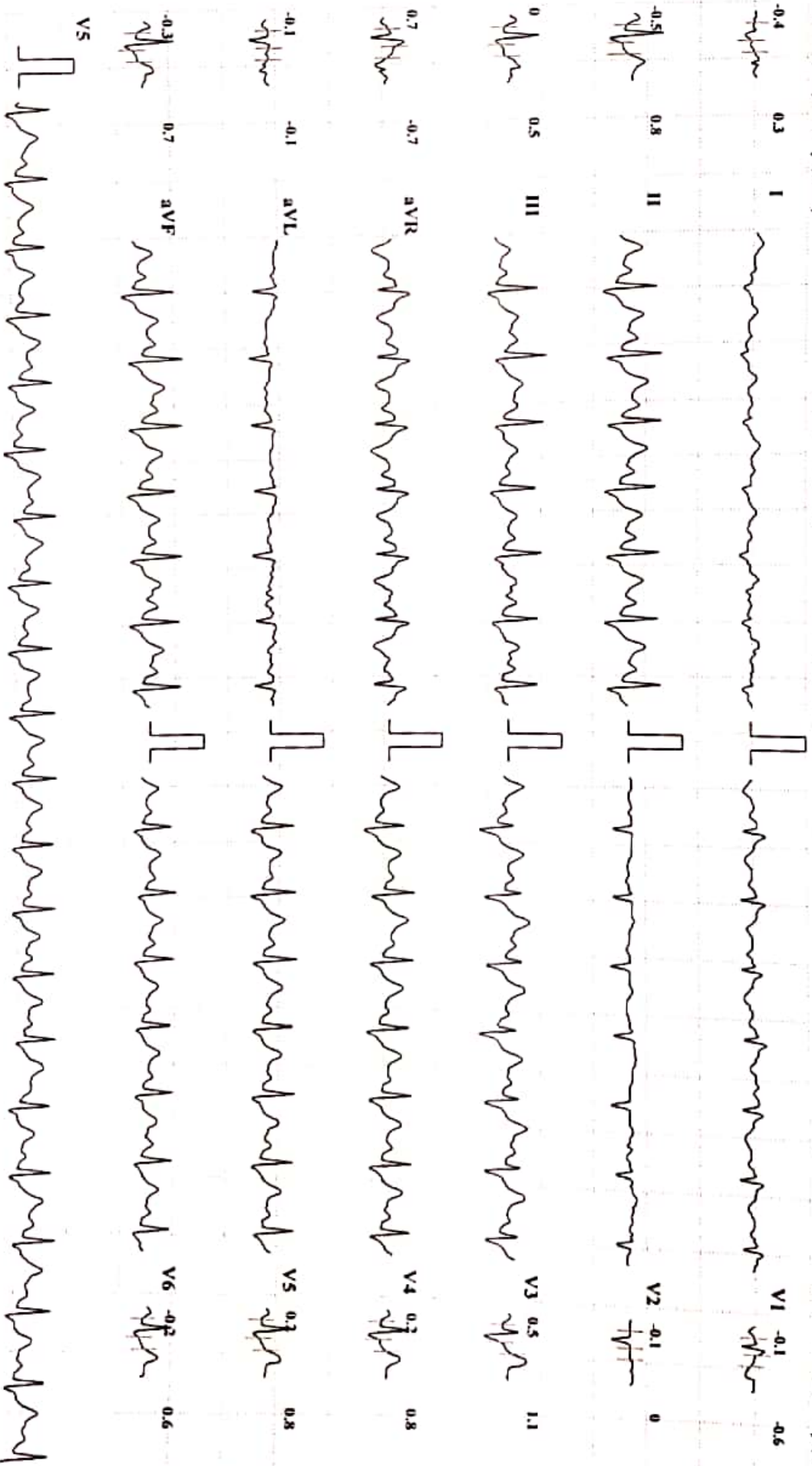

Chart Speed: 25 mm/sec

Amplitude: 10mm/mV

Filter: 35 Hz Mains Filter: ON

ISO = R - 60 ms, J = R + 60 ms, Post J = J + 80 ms

Schiller Spandan CS-10 Version 2.112

MYO-CLINIC MEDICAL CENTRE, KOLHAPUR [+91 9307257414]

SUCHITRYA C PAWAR

ID: 283

Date: 27-05-2023

Exec Time : 00:00

Stage Time: 01:00

HR: 108 bpm

Bruce Protocol

Stage: Recovery²

Speed: 0 kmph

Slope: 0 %

THR: 156 bpm

BP: 130/80 mmHg

STLevel(mm) STSlope(mV/s)

STLevel(mm) STSlope(mV/s)

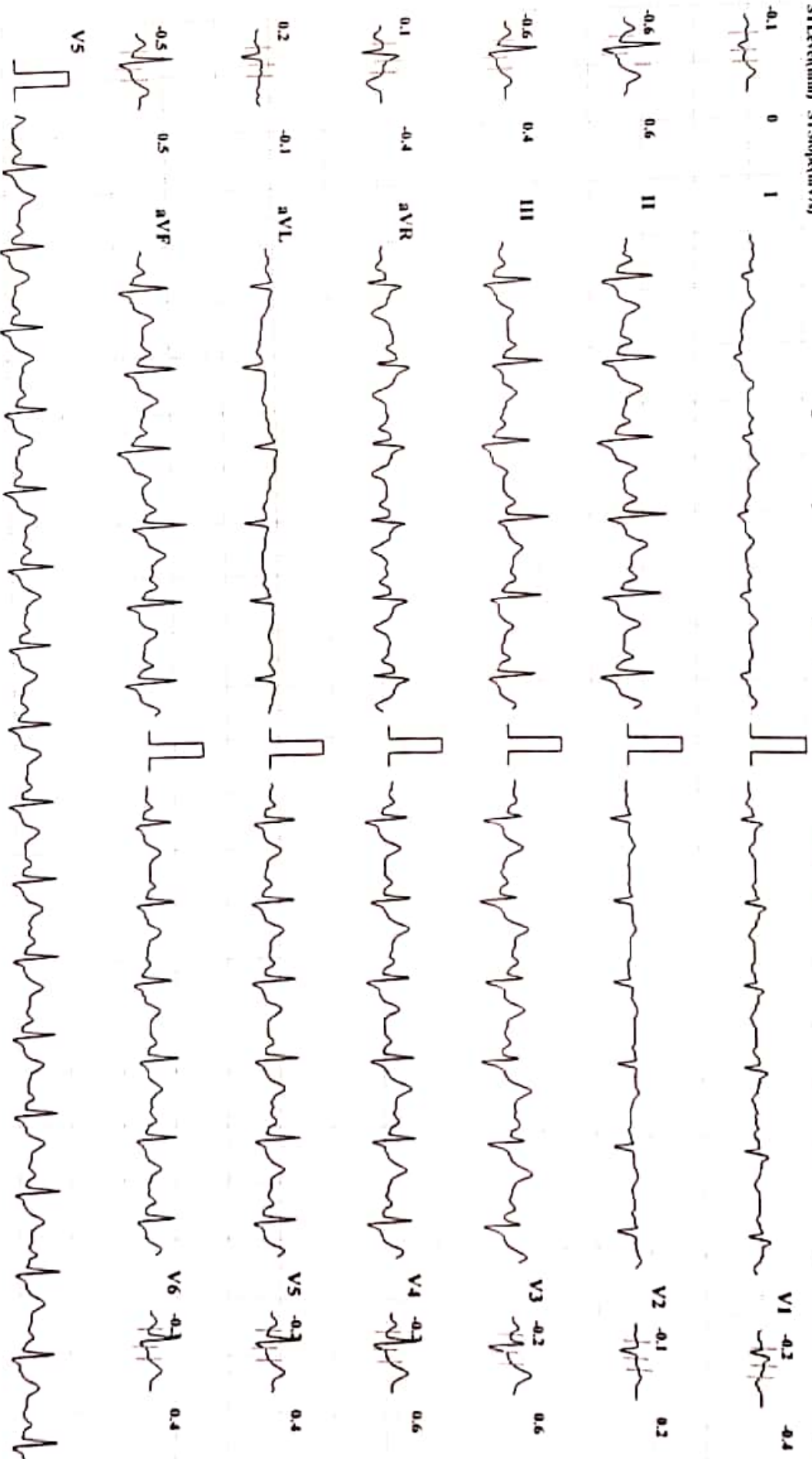

Chart Speed: 25 mm/sec

Amplitude: 10mm/mV

Filter: 35 Hz Mains Filter: ON

ISO = R - 60 ms, J = R + 60 ms, Total J - J + 80 ms

Schiller Spandax CS-10 Version 2.12

MYO-CLINIC MEDICAL CENTRE, KOLHAPUR | +91 9307257414 |

SUCHITRYA C PAWAR

Bruce Protocol

ST(LeadI) ST(Slope(mV/s))

ID: 283

Stage: Recovery 3

Date: 27-05-2023

Speed: 0 kmph

Exec Time : 00:00

Slope: 0 %

Stage Time: 01:00

THR: 156 bpm

HR: 114 bpm

BP: 130/70 mmHg
ST(LeadI) ST(Slope(mV/s))

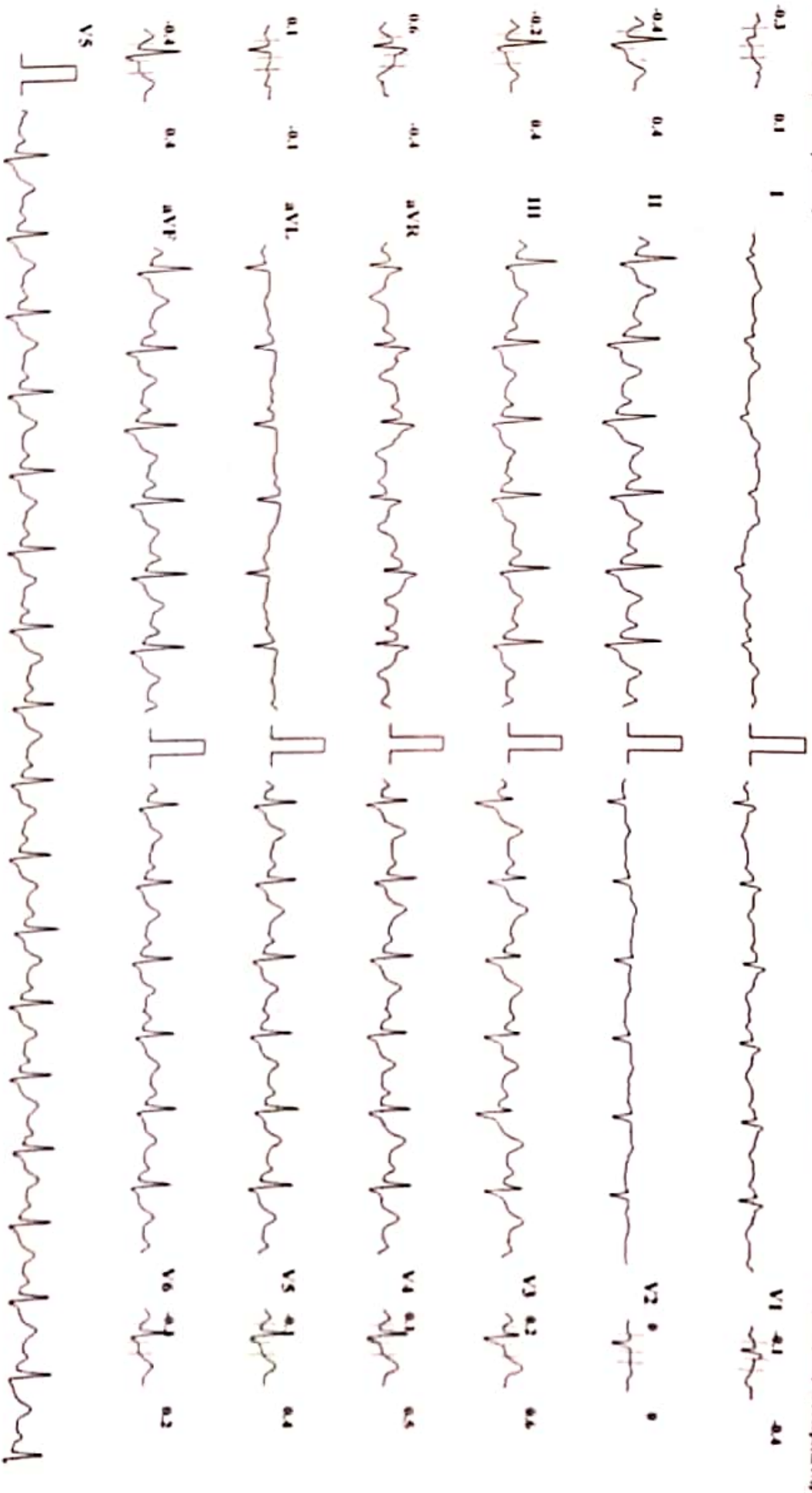

Chart Speed: 25 mm/sec

Amplitude: 10mm/mV

Filter: 35 Hz Main Filter ON

ISO - R - 60 mm, J - R - 60 mm, Lead I - J - 80 mm

Schiller SpeedLab CS-10 Version 2.12

MYO-CLINIC MEDICAL CENTRE, KOLHAPUR [+91 9307257414]

SUCHITRYA C PAWAR

Bruce Protocol

ID: 283

Date: 27-05-2023

Exec Time : 00:00

Stage Time: 01:00

HR: 113 bpm

BP: 120/60 mmHg

STLevel(mV) STSlope(mV/s)

Stage: Recovery/4

Speed: 0 kmph

Slope: 0 %

THR: 156 bpm

STLevel(mV) STSlope(mV/s)

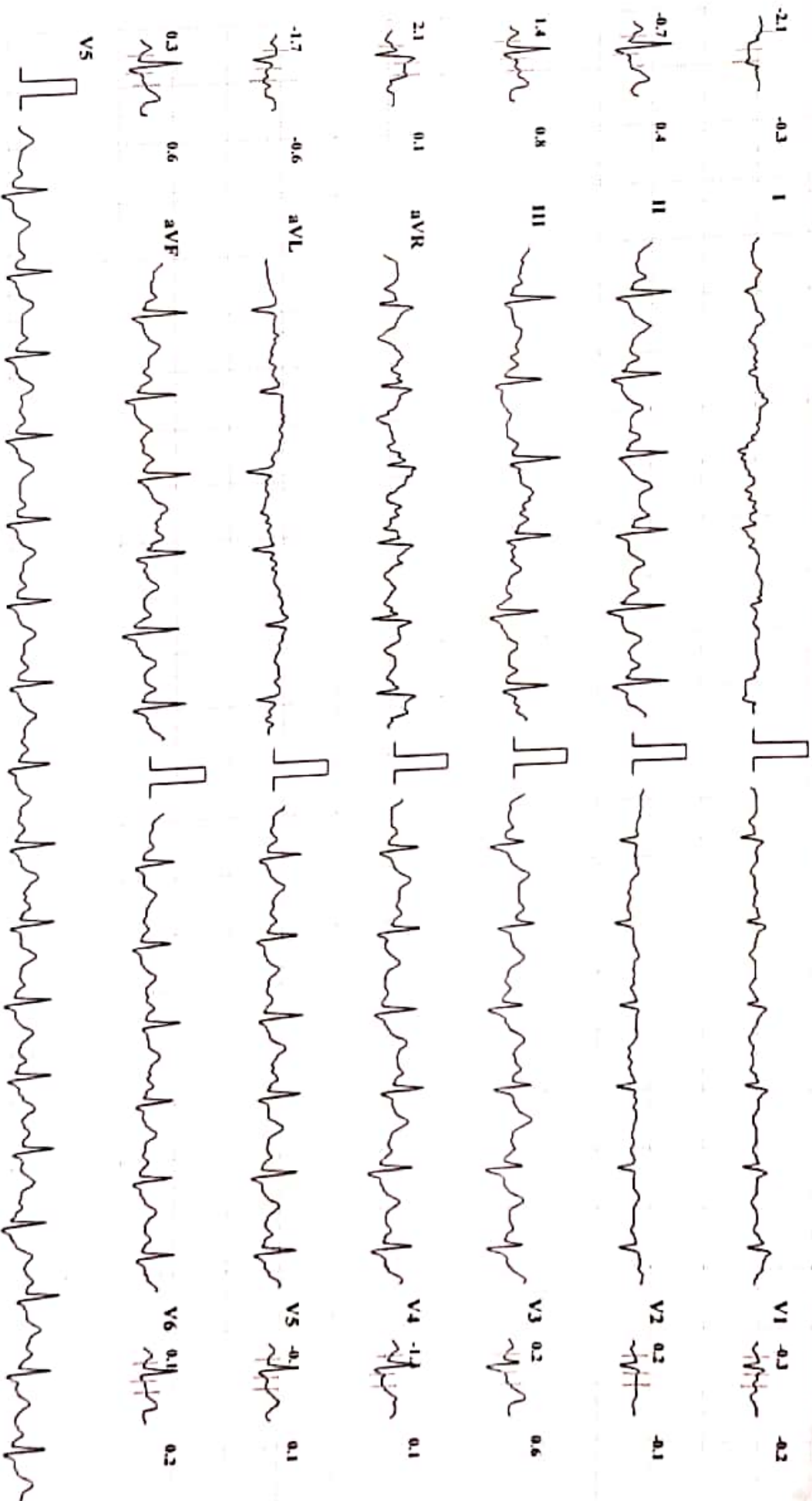

Chart Speed: 25 mm/sec

Amplitude: 10mm/mV

Filter: 35 Hz Mains Filter: ON

ISO = R - 60 ms, J = R + 60 ms, PsoJ = J + 80 ms

Schiller Spacelan CS-10 Version 2.12