



Name : Mr. Rajnish Kumar  
Age/Gender : 38 Y O M 21 D / Male  
Consultant : DR. Gopaldaswamy G  
Lab No : 200050723  
Sample Requested At : 16/01/2023 08:43:08  
Sample Collected At : 16/01/2023 09:11:12  
Sample Received At : 16/01/2023 09:57:07  
Reported At : 16/01/2023 15:27:13  
Authorized At : 16/01/2023 15:28:55

UHID : 910055772



Encounter No : OP912301164023



## HEMATOLOGY

Parameter	Result	Units	Biological Reference Range	Methodology
<b>Blood Group &amp; Rh</b>	B Positive			
<b>Complete Blood Count (CBC)</b>				
Haemoglobin	14.0	g%	13 - 17	COLORIMETRY
Haematocrit (PCV)	42.0	%	40 - 50	COLORIMETRY
Total WBC Count	4000	cells/cum	4000 - 10000	FLOWCYTOMETRY
Platelet Count	<b>120</b>	m thous/cum	150 - 410	IMPEDANCE METHOD
ESR	07	mm/hr	0 - 15	Photometrical capillary
Total RBC Count	<b>4.43</b>	mill/cumm	4.5 - 5.5	IMPEDANCE METHOD
MCV	94.7	fl	83 - 101	Calculated Parameter
MCH	31.6	pg	27 - 32	Calculated Parameter
MCHC	33.4	%	31.5 - 34.5	Calculated Parameter
<b>Differential Count</b>				
Polymorphs	65	%	40 - 80	FLOWCYTOMETRY
Lymphocytes	26	%	20 - 40	FLOWCYTOMETRY
Eosinophils	01	%	1-6	FLOWCYTOMETRY
Monocytes	08	%	2 - 10	FLOWCYTOMETRY
Basophilis	00	%	0 - 2	FLOWCYTOMETRY



# PRASHANTH HOSPITALS

<b>Name</b> : Mr. Rajnish Kumar	<b>UHID</b> : 910055772
<b>Age/Gender</b> : 38 Y O M 21 D / Male	
<b>Cor.sultant</b> : DR. Gopaldaswamy G	<b>Encounter No</b> : OP912301164023
<b>Lab No</b> : 200050723	
<b>Sample Requested At</b> : 16/01/2023 08:43:08	
<b>Sample Collected At</b> : 16/01/2023 09:11:12	
<b>Sample Received At</b> : 16/01/2023 09:57:07	
<b>Reported At</b> : 16/01/2023 15:27:13	
<b>Authorized At</b> : 16/01/2023 15:28:55	

## HEMATOLOGY

Parameter	Result	Units	Biological Reference Range	Methodology
-----------	--------	-------	----------------------------	-------------

**Comments** : Few reactive Lymphocytes ++ Mild Thrombocytopenia + few giant Platelet seen  
\*\*\* End Of Report \*\*\*

Seen By Doctor

Authorized By  
**MONICA KUMBHAT M**  
Consultant Pathology

Verified By  
**NAZEEMA.S**





# PRASHANTH HOSPITALS

Name : Mr. Rajnish Kumar  
Age/Gender : 38 Y O M 21 D / Male  
Consultant : DR. Gopaldaswamy G  
Lab No : 100065311  
Sample Requested At : 16/01/2023 08:43:08  
Sample Collected At : 16/01/2023 12:04:01  
Sample Received At : 16/01/2023 12:31:41  
Reported At : 30/11/1999 00:00:00  
Authorized At : 16/01/2023 13:37:17

UHID : 910055772



Encounter No : OP912301164023



## BIOCHEMISTRY

Parameter	Result	Units	Biological Reference Range	Methodology
Plasma Glucose (F)	92	mg/dl	74 - 109	UV/Hexokinase
Creatinine(serum)	0.8	mg/dl	0.7 - 1.2	Kinetic/Alkaline Picric acid
Uric Acid(serum)	6.4	mg/dl	3.4 - 7.0	Enzymatic Colorometric / Uricase
<b>Lipid Profile</b>				
Total Cholesterol	166	mg/dl	Desirable level : < 200 Borderline high : 200 - 239 High : > 240	Enzymatic Colorometric assay/CHOD-POD
Triglycerides	126	mgs/dl	< 150	Enzymatic Colorometric assay(GPO)
HDL Cholesterol (Direct)	36	mg/dl	35 - 55	Homogeneous enzymatic colometric assay
LDL (Direct)	102	mg/dl	Adult levels Optimal: < 100 Above optimal :100 - 129 Borderline high : 130 - 159 High:160 - 189 Very high :>=190	Homogeneous enzymatic colometric assay
VLDL	28	mgs/dl	< 35	
Total HDL Ratio	4.6		3.5 - 5.5	CALCULATED
<b>Liver Function Tests ( LFT )</b>				
Bilirubin Total	0.6	mg/dl	Newborns : 24hours : >= 8.0 48 hours : < 13.0 84 hours : < 17.0 Children age >=1 month :	Colorimetric assay /Diazo

Date : 16-01-2023 13:37

Page 1 of 3





<b>Name</b> : Mr. Rajnish Kumar	<b>UHID</b> : 910055772
<b>Age/Gender</b> : 38 Y 0 M 21 D / Male	
<b>Consultant</b> : DR. Gopaldaswamy G	
<b>Lab No</b> : 100065311	<b>Encounter No</b> : OP912301164023
<b>Sample Requested At</b> : 16/01/2023 08:43:08	
<b>Sample Collected At</b> : 16/01/2023 12:04:01	
<b>Sample Received At</b> : 16/01/2023 12:31:41	
<b>Reported At</b> : 30/11/1999 00:00:00	
<b>Authorized At</b> : 16/01/2023 13:37:17	

## BIOCHEMISTRY

Parameter	Result	Units	Biological Reference Range	Methodology
Bilirubin Direct	0.2	mg/dl	upto1.0 Adults :upto1.2 0.0 - 0.3	Colorimetric assay /Diazo
Bilirubin Indirect	0.4		0.0 - 0.7	CALCULATED
SGOT (AST)	27	IU/L	upto 40	UV without P5P
SGPT (ALT)	34	IU/L	upto 40	UV/IFCC
GGTP	16	U/L	upto 40	Enzymatic Colorometric assay/IFCC
Alkaline Phosphatase(serum)	95	U/L	40 - 129	Colorimetric assay/AMP
Total Proteins(serum)	7.2	g/dl	6.6 - 8.7	Colorimetric assay
Albumin(serum)	4.8	g/dl	3.5 - 5.2	Colorimetric assay/BCG
Globulin(serum)	<b>2.4</b>		2.8 - 5.3	CALCULATED
A/G Ratio	2.0		1 - 2	
<b>BUN(Blood Urea Nitrogen)</b>				
Blood Urea	19	mg/dl	17 - 49	Kinetic/Urease
BUN(Blood Urea Nitrogen)	09	mgs/dl	8-23	
<b>HbA1c</b>	5.2	%	Non Diabetic : <6.0 Good Control : 6.0 - 7.0 Fair Control : 7.0 - 8.0 Poor Control : >8.0	



# PRASHANTH HOSPITALS

<b>Name</b> : Mr. Rajnish Kumar <b>Age/Gender</b> : 38 Y O M 21 D / Male <b>Consultant</b> : DR. Gopalaswamy G <b>Lab No</b> : 100065311 <b>Sample Requested At</b> : 16/01/2023 08:43:08 <b>Sample Collected At</b> : 16/01/2023 12:04:01 <b>Sample Received At</b> : 16/01/2023 12:31:41 <b>Reported At</b> : 30/11/1999 00:00:00 <b>Authorized At</b> : 16/01/2023 13:37:17	<b>UHID</b> : 910055772  <b>Encounter No</b> : OP912301164023 
--	---

## BIOCHEMISTRY

Parameter	Result	Units	Biological Reference Range	Methodology
-----------	--------	-------	----------------------------	-------------

\*\*\* End Of Report \*\*\*



Verified By  
**P.SUGANYA**



Seen By Doctor

Authorized By  
**Dr B SHANTHI.MD**  
BIOCHEMISTRY CONSULTANT





# PRASHANTH HOSPITALS

<b>Name</b> : Mr. Rajnish Kumar <b>Age/Gender</b> : 38 Y O M 21 D / Male <b>Consultant</b> : DR. Gopaldaswamy G <b>Lab No</b> : 100065311 <b>Sample Requested At</b> : 16/01/2023 08:43:08 <b>Sample Collected At</b> : 16/01/2023 12:04:01 <b>Sample Received At</b> : 16/01/2023 12:31:41 <b>Reported At</b> : 16/01/2023 13:39:05 <b>Authorized At</b> : 16/01/2023 15:28:09	<b>UHID</b> : 910055772  <b>Encounter No</b> : OP912301164023 
---	---

## BIOCHEMISTRY

Parameter	Result	Units	Biological Reference Range	Methodology
Plasma Glucose (2 Hrs. PP)	93	mg/dl	<140	UV/Hexokinase

\*\*\* End Of Report \*\*\*



Seen By Doctor

Verified By  
**P.SUGANYA**

Authorized By  
**Dr B SHANTHI.MD**  
BIOCHEMISTRY CONSULTANT

# Patient report

Bio-Rad  
 D-10  
 S/N: #DJ911420430  
 Sample ID:  
 Injection date  
 Injection #: 19  
 Rack #: ---

DATE: 01/16/2023  
 TIME: 11:10 AM  
 Software version: 4.30-2  
 1000653109  
 01/16/2023 11:10 AM  
 Method: HbA1c  
 Rack position: 4

PRINTED IN USA

BIO-RAD

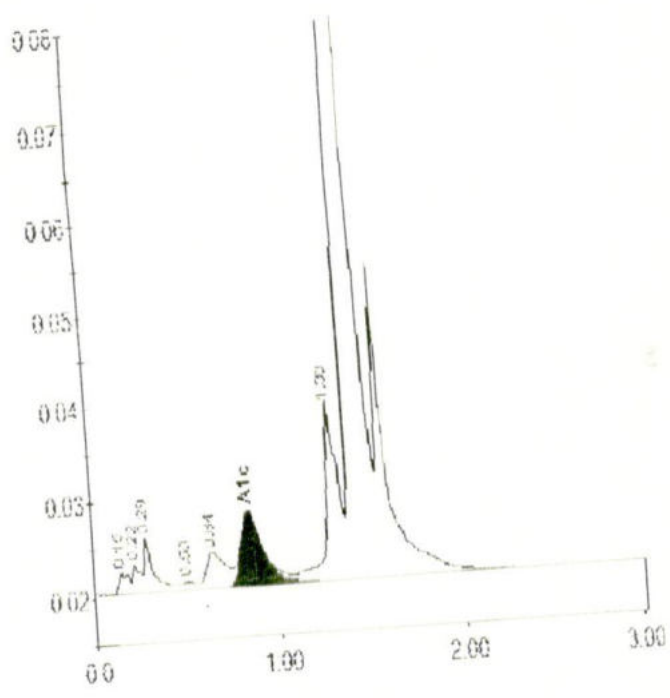

Peak table - ID: 1000653109

Peak	R.time	Height	Area	Area%
Unknown	0.15	2306	8211	0.5
A1a	0.22	2879	8873	0.5
A1b	0.29	5717	19518	1.1
F	0.50	908	4513	0.3
L.A1c/CHb-1	0.64	3589	26782	1.5
A1c	0.84	7698	61727	5.2
P3	1.30	19118	91629	5.2
A0	1.41	571278	1537091	87.4



PRINT



# PRASHANTH HOSPITALS

Name : Mr. Rajnish Kumar  
Age/Gender : 38 Y O M 21 D / Male  
Consultant : DR. Gopaldaswamy G  
Lab No : 7000031841  
Sample Requested At : 16/01/2023 10:52:32  
Sample Collected At : 16/01/2023 11:11:54  
Sample Received At : 16/01/2023 12:31:46  
Reported At : 16/01/2023 13:11:17  
Authorized At : 16/01/2023 13:25:24

UHID : 910055772



Encounter No : OP912301164069



## IMMUNOLOGY

Parameter	Results	Units	Biological Reference Range	Methodology
Prostate Specific Antigen (PSA)	1.03	ng/ml	< 4	ECLIA Method

\*\*\* End Of Report \*\*\*

Dr B SHANTHI.MD  
BIOCHEMISTRY CONSULTANT

Verified By  
SAMUTHIRAM A

Seen By Doctor

Date: 16-01-2023 13:25

A Unit of PRASHANTH FERTILITY RESEARCH CENTRE PVT. LTD.

No.36 & 36 A, Velachery Main Road, Velachery, Chennai - 600 042. ☎ +91 93 8099 8099  
☎ 2243 9494 / 2243 9494 ☎ info@prashanthhospitals.org ☎ www.prashanthhospitals.org





Name : Mr. Rajnish Kumar  
Age/Gender : 38 Y O M 21 D / Male  
Consultant : DR. Gopaldaswamy G  
Lab No : 7000031833  
Sample Requested At : 16/01/2023 08:43:08  
Sample Collected At : 16/01/2023 09:11:12  
Sample Received At : 16/01/2023 09:57:07  
Reported At : 16/01/2023 11:28:24  
Authorized At : 16/01/2023 13:26:59

UHID

: 910055772



Encounter No : OP912301164023



## IMMUNOLOGY

Parameter	Results	Units	Biological Reference Range	Methodology
FreeT3	3.10	pg/ml	1.8 - 4.2	ECLIA Method
FreeT4	1.30	ng/dl	0.8 - 2.2	ECLIA Method
TSH	1.20	uIU/ml	0.4 - 7.0	ECLIA Method

\*\*\* End Of Report \*\*\*

Verified By  
SATHYAMOORTHY.P

Seen By Doctor

  
Dr B SHANTHI.MD  
BIOCHEMISTRY CONSULTANT



Name : Mr. Rajnish Kumar  
Age/Gender : 38 Y O M 21 D / Male  
Consultant : DR. Gopalaswamy G  
Lab No : 300018647  
Sample Requested At : 16/01/2023 08:43:08  
Sample Collected At : 16/01/2023 12:42:46  
Sample Received At : 16/01/2023 12:42:59  
Reported At : 16/01/2023 12:45:24  
Authorized At : 16/01/2023 13:14:14

UHID : 910055772



Encounter No : OP912301164023





## CLINICAL PATHOLOGY

Parameter	Result	Units	Biological Reference Range	Methodology
<b>Stool Routine</b>				
Color	yellowish			
Consistency	Semisolid			
Mucus	Nil			
Blood	Nil			
Pus Cells	1- 2/hpf			
RBCs	Nil			
Trophozoites	Nil			
Ova	Nil			
Cyst	Nil			
<b>Urine Glucose (F)</b>	Nil			
<b>Urine Glucose (PP)</b>	Nil			
<b>Urine Routine</b>				
colour	Straw Yellow			
pH	5.0			
Sp.Gravity	1.015			
Protein	Nil			
Glucose	Nil			
Leucocytes	Nil			
Nitrite	Nil			
Blood	Nil			
Ketone	Absent			
Bilirubin	Nil			
Urobilinogen	Normal			
Pus Cells	2 - 3/hpf			
Epithelial cells	1 - 2/hpf			
RBCs	Nil			

Date : 16-01-2023 13:15



# PRASHANTH HOSPITALS

<b>Name</b> : Mr. Rajnish Kumar <b>Age/Gender</b> : 38 Y O M 21 D / Male <b>Consultant</b> : DR. Gopalaswamy G <b>Lab No</b> : 300018647 <b>Sample Requested At</b> : 16/01/2023 08:43:08 <b>Sample Collected At</b> : 16/01/2023 12:42:46 <b>Sample Received At</b> : 16/01/2023 12:42:59 <b>Reported At</b> : 16/01/2023 12:45:24 <b>Authorized At</b> : 16/01/2023 13:14:14	<b>UHID</b> : 910055772  <b>Encounter No</b> : OP912301164023 
--	---

## CLINICAL PATHOLOGY

Parameter	Result	Units	Biological Reference Range	Methodology
Casts	Nil			
Crystals	Nil			

\*\*\* End Of Report \*\*\*

Seen By Doctor

Authorized By

**MONICA KUMBHAT M**  
Consultant Pathology

Verified By  
**ANITHA S**

Date : 16-01-2023 13:15

Page 2 of 2





# PRASHANTH HOSPITALS

Patient Name	Mr. Rajnish Kumar	Age / Sex	38 Y/ M
Patient ID	910055772	Visit No.	1
Ref. By	Dr. G.Gopaldaswamy	Visit Date	16.01.2023

## USG Complete Abdomen

### Upper Abdomen:

Liver normal in size measures 11.9 cm and filled with homogeneous parenchymal echoes. No abscess or mass lesion in the liver. No dilatation of intrahepatic biliary radicals seen. Gall bladder walls and lumen appeared normal. No calculi seen. Common duct appeared normal. No calculi seen. Portal vein and Pancreas appeared normal. Spleen measured 9.8 cm and appeared normal. No free fluid seen in the hepatorenal pouch.

### KUB

RT. Kidney measures 10.1 x 4.0 cm. Cortex appears normal. Cortico medullary differentiation is maintained. Pelvicalyceal system is not dilated. No calculus is seen. Right ureter is not dilated.

LT. Kidney measures 9.8 x 5.7 cm. Cortex appears normal. Cortico medullary differentiation is maintained. Pelvicalyceal system is not dilated. No calculus is seen. Left ureter is not dilated.

Urinary Bladder is normal in contour. No intra luminal echoes are seen. No calculus or diverticulum is seen.

**Prevoid volume: 100 cc. Post void residual urine volume: 11 cc (Insignificant)**

Prostate: Appears enlarged in size and measures 3.2 x 4.0 x 3.5 cm (Vol = 24.0 cc). It shows homogenous echogenicity. No intravesical extension.

Retroperitoneum: Aorta and IVC appears normal. No obvious para aortic lymphadenopathy. No free fluid in peritoneal cavity. Pleural spaces appeared normal.

### Impression:

- **Grade I Prostatomegaly**

  
Dr. R. Narmadha, DMRD  
Consultant Radiologist  
Reg no : 93293

**Note:** This investigation has its own limitation. Hence sonographic findings should be correlated with clinical features and with further investigations. Not for medico legal purpose.

**A Unit of PRASHANTH FERTILITY RESEARCH CENTRE PVT. LTD.**

No. 36 & 36A, Velachery Main Road, Velachery, Chennai - 600 042. ☎ +91 93 8099 8099

☎ +91 44 4680 5544 / 2243 9494 ✉ info@prashanthhospitals.org 🌐 www.prashanthhospitals.org



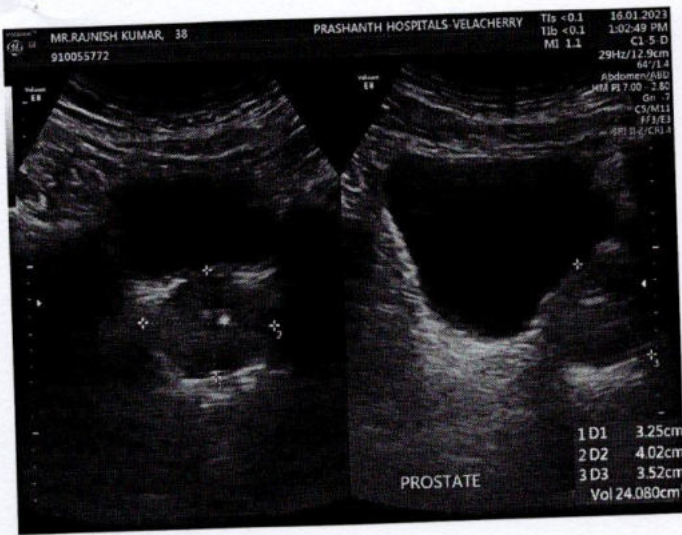







**R RAJNISH KUMAR**  
ID: 91005572

Male

8 Years

Technician:  
Ordering Ph:  
Referring Ph:  
Attending Ph:

QRS : 76 ms  
QT / QTcBaz : 358 / 392 ms  
PR : 124 ms  
P : 78 ms  
RR / PP : 834 / 833 ms  
P / QRS / T : 41 / 51 / 55 degrees

Normal sinus rhythm  
Normal ECG

8

16.01.2023 10:05:38  
PRASANTH SUPERSPECIALITY  
VELACHERY  
CHENNAI

Location:  
Order Number:  
Visit:  
Indication:  
Medication 1:  
Medication 2:  
Medication 3:

72 bpm  
-- / -- mmHg

Room:

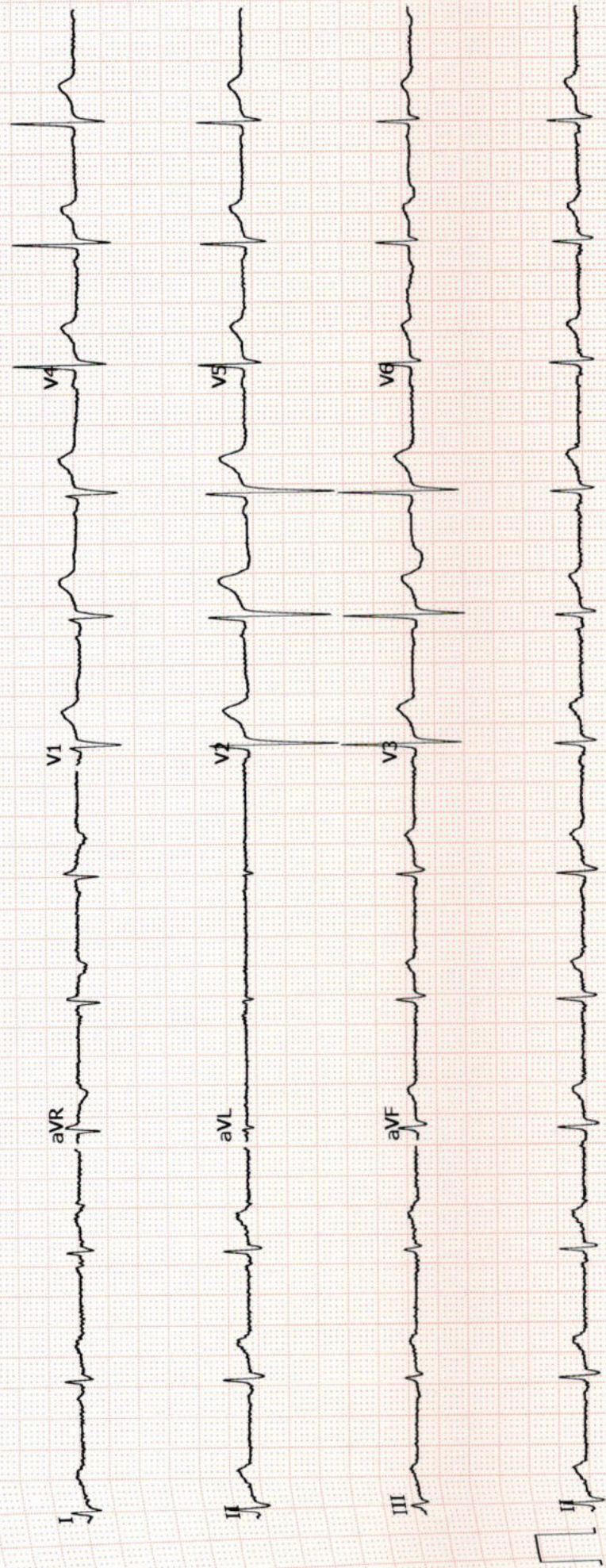





# PRASHANTH HOSPITALS

NAME : MR. RAJNISH KUMAR  
OP NO : 912301164023  
AGE/SEX : 38 Y/Male  
CONSULTANT : .

UHID : 910055772  
LAB ID : 9121173675  
Request Date : 16/01/2023 08:43:08  
Report Date : 16/01/2023

## DEPARTMENT OF CARDIOLOGY

INVESTIGATION : 2D ECHO/TMT

### LV MEASUREMENTS

AO	27 mm	IVS d/s	08/09 mm
LA	31 mm	LVPW d/s	07/07 mm
LVID (ED)	37 mm	EF	65 %
LVID (ES)	24 mm	FS	35 %

### MORPHOLOGICAL DATA

MITRAL VALVE :

AML : NORMAL  
PML : NORMAL  
CHORDAE : NORMAL  
AORTIC VALVE : NORMAL  
TRICUSPID VALVE : NORMAL  
PULMONARY VALVE : NORMAL  
ATRIA : NORMAL  
RIGHT VENTRICLE : NORMAL FUNCTION ( TAPSE : 2.0 cm )  
THROMBOSIS : NIL  
INTER ATRIAL SEPTUM : INTACT  
INTER VENTRICULAR SEPTUM : INTACT  
AORTA : NORMAL  
PULMONARY ARTERY : NORMAL  
PERICARDIUM:- : NORMAL

### DOPPLER DATA :

MITRAL VALVE : NORMAL E/A RATIO AT MITRAL INFLOW  
: TRIVIAL MR, E : 75 cm/s A : 55 cm/s,  
S' : 7.8 cm/s, E/E' : 9  
AORTIC VALVE : NO AR, NO AS, VEL: 118 cm/s  
PULMONARY VALVE : NO PR, NO PS, VEL : 88 cm/s  
TRICUSPID VALVE : TRIVIAL TR / NO PAH / TRPG : 20 mmHg

**A Unit of PRASHANTH FERTILITY RESEARCH CENTRE PVT. LTD.**

No. 36 & 36A, Velachery Main Road, Velachery, Chennai - 600 042. ☎ +91 93 8099 8099  
☎ +91 44 4680 5544 / 2243 9494 ✉ info@prashanthhospitals.org 🌐 www.prashanthhospitals.org



# PRASHANTH HOSPITALS

## IMPRESSION:

- \* NO REGIONAL WALL MOTION ABNORMALITY
- \* NORMAL LV DIMENSIONS WITH NORMAL LV SYSTOLIC FUNCTION (LVEF : 65 %)
- \* NORMAL RIGHT VENTRICLE FUNCTION (TAPSE: 2.0 cm )
- \* NO PERICARDIAL EFFUSION
- \* NO EVIDENCE OF CLOT OR VEGETATION

DONE BY :KARTHIKA.V  
ECHO TECHNOLOGIST

DR.K.DHAMODARAN.,MD.,DM.,FNB.,FESC.,FSCAI  
Sr. CONSULTANT INTERVENTIONAL CARDIOLOGIST

DR.M.KATHIRESAN.,MD.,DM.,FNB,FESC.,FSCAI  
Sr. CONSULTANT INTERVENTIONAL CARDIOLOGIST

DR.SIVAKUMAR.,MD.,DNB.,FNB  
Sr. CONSULTANT INTERVENTIONAL CARDIOLOGIST

DR.D.SHANMUGA SUNDARAM,MD.,DNB (Cardio)  
Sr. CONSULTANT INTERVENTIONAL CARDIOLOGIST  
(DK HEART CARE TEAM)

**A Unit of PRASHANTH FERTILITY RESEARCH CENTRE PVT. LTD.**

No. 36 & 36A, Velachery Main Road, Velachery, Chennai - 600 042. ☎ +91 93 8099 8099  
© +91 44 4680 5544 | 2243 9494 ✉ info@prashanthhospitals.org 🌐 www.prashanthhospitals.org





## EYE CHECK-UP REPORT

NAME : Ms. Rajnishi kumar

DATE : 16/01/23

AGE/SEX : 38/M

UHD NUM : 910055772

Chief complaints : Regular eye check up

Past history : —

Systemic Diseases : —

### DISTANCE VISION :

WITH OUT GLASS : 6/6<sup>st</sup>, N6      6/6<sup>st</sup>, N6

WITH GLASS : 6/6, N6      6/6, N6

COLOR VISION :  NORMAL /  ABNORMAL

### GLASS PRESCRIPTION :

EYE	SPH	CYL	AXIS	V/A	SPH	CYL	AXIS	V/A
DISTANCE	+	—			+	—		
	0.50	0.50	170°	6/6	0.50	0.50	70°	6/6
ADD				N6				N6

ANTERIOR SEGMENT : BF WNL

CORNEA & LENS :

REMARK : CONTINUE WITH SAME GLASSE ✓

ROUTINE CHECK UP AFTER 6/12 MONTH ✓

FUNDUSCOPY ONCE A YEAR

OPTOMETRIST



Name	RAJNISH KUMAR 38 YRS/MALE	UHID	910055772
Study Date & Time	16-Jan-2023 11:08:38	Report Date & Time	16-Jan-2023 15:34:51
Ref dr.	DR. G . GOPALASWAMY		

## CHEST X-RAY

Trachea and both main bronchi are normal

Cardiac silhouette and cardiothoracic ratio are normal

Bilateral lung fields are clear. No focal lesion seen.

The cardiophrenic and costophrenic angles are free.

Both hemi diaphragms appear normal.

Bony thorax appears normal.

### IMPRESSION:

Normal chest radiograph

**Dr. NARMADHA, DMRD  
CONSULTANT RADIOLOGIST  
TNMC:REG NO:93293**