



BHAILAL AMIN
GENERAL HOSPITAL



CONCLUSION OF HEALTH CHECKUP

ECU Number : 1744

Age : 42

Weight : 67

Date : 11/02/2023

MR Number : 23200262

Sex : Male

Ideal Weight : 68

Patient Name: JAYPALSINH M. GOHIL

Height : 172

BMI : 22.65

Dr. Manish Mittal

Internal Medicine

Note : General Physical Examination & routine Investigations included in the Health Checkup have certain limitations and may not be able to detect all the latent and asymptomatic diseases.



ECU Number : 1744 MR Number : 23200262 Patient Name: JAYPALSINH M. GOHIL
Age : 42 Sex : Male Height : 172
Weight : 67 Ideal Weight : 68 BMI : 22.65
Date : 11/02/2023

Past H/O : P/H/O CERVICAL SPONDYLOSIS - SINCE 2022.

Present H/O : NO MEDICAL COMPLAINTS AT PRESENT.

Family H/O : MOTHER : CV STROKE.

Habits : TOBACCO / ALCOHOL.

Gen.Exam. : G.C. GOOD

B.P : 114/76 mm Hg

Pulse : 78/MIN REG.

Others : SPO2 : 98 %

C.V.S : NAD

R.S. : NAD

Abdomen : NP

Spleen : NP

Skin : NAD

C.N.S : NAD

Advice :



ECU Number : 1744

Age : 42

Weight : 67

Date : 11/02/2023

MR Number : 23200262

Sex : Male

Ideal Weight : 68

Patient Name: JAYPALSINH M. GOHIL

Height : 172

BMI : 22.65

Ophthalmic Check Up :

Right

Left

Ext Exam

NORMAL

Vision Without Glasses

6/6

6/6

Vision With Glasses

N.5

N.5

Final Correction

BE : + 1.0 D SPH

Fundus

NORMAL

Colour Vision

NORMAL

Advice

NIL

Orthopaedic Check Up :

Ortho Consultation

Ortho Advice

ENT Check Up :

Ear

Nose

Throat

Hearing Test

ENT Advice

General Surgery Check Up :

General Surgery

Abdominal Lump

Hernia

External Genitals

PVR

Proctoscopy

Any Other

Surgical Advice



Dietary Assesment

ECU Number : 1744 MR Number : 23200262 Patient Name: JAYPALSINH M. GOHIL
Age : 42 Sex : Male Height : 172
Weight : 67 Ideal Weight : 68 BMI : 22.65
Date : 11/02/2023

Body Type : Normal / Underwight / Overwight

Diet History : Vegetarian / Eggetarian / Mixed

Frequency of consuming fried food : / Day / Week or occasional

Frequency of consuming Sweets : / Day / or occasional

Frequency of consuming outside food : / Day / Week or occasional

Amount of water consumed / day : Glasses / liters

Life style assessment :

Physical activity : Active / moderate / Sedentary / Nil

Alcohol intake : Yes / No

Smoking : Yes / No

Allergic to any food : Yes / No

Are you stressed out ? : Yes / No

Do you travel a lot ? : Yes / No

General diet instructions :

Have small frequent meals.

Avoid fatty products like oil, ghee, butter, cheese.

Take salt restricted diet and avoid table salt.

Consume fibrous food regularly like whole grains, Daliya, Oats, Bajra, Flex seeds, Pulses, Fruits and Salads.

Keep changing your cooking oil every three months.

Avoid Maida, Starchy foods and Bakery products.

Consume 1-2 seervings of all fruits and vegetables, For Diabetic patients avoid Mango, Chikoo, Banana, Grapes and Custurd apple

Dring 3 to 4 liters (12 - 14 glass) of water daily.

Eat Beetroots, Figs, Almond, Walnut, Dates, Leafy vegetables, roasted Channa and Jeggary (Gur) for Heamoglobin in case of diabetic patient avoid Rasins, Dates and Jeggary

Drink green Tea or black Coffee once in a day.

Do brisk walking daily.



Patient Name : Mr. JAYPALSINH M. GOHIL Type : OPD
 Gender / Age : Male / 42 Years 9 Months 6 Days Request No. : 105978
 MR No / Bill No. : 23200262 / 231065799 Request Date : 11/02/2023 08:18 AM
 Consultant : Dr. Manish Mittal Collection Date : 11/02/2023 08:41 AM
 Location : OPD Approval Date : 11/02/2023 01:01 PM

CBC + ESR

Test	Result	Units	Biological Ref. Range
Haemoglobin.			
Haemoglobin	13.4	gm/dL	13 - 17
Red Blood Cell Count (T-RBC)	6.08	mill/cmm	4.5 - 5.5
Hematocrit (HCT)	43.4	%	40 - 50
Mean Corpuscular Volume (MCV)	71.4	fl	83 - 101
Mean Corpuscular Haemoglobin (MCH)	22.0	pg	27 - 32
MCH Concentration (MCHC)	30.9	%	31.5 - 34.5
Red Cell Distribution Width (RDW-CV)	13.1	%	11.6 - 14
Red Cell Distribution Width (RDW-SD)	34.5	fl	39 - 46
Total Leucocyte Count (TLC)			
Total Leucocyte Count (TLC)	8.78	thou/cmm	4 - 10
Differential Leucocyte Count			
Polymorphs	73	%	40 - 80
Lymphocytes	18	%	20 - 40
Eosinophils	2	%	1 - 6
Monocytes	7	%	2 - 10
Basophils	0	%	0 - 2
Polymorphs (Abs. Value)	6.38	thou/cmm	2 - 7
Lymphocytes (Abs. Value)	1.66	thou/cmm	1 - 3
Eosinophils (Abs. Value)	0.15	thou/cmm	0.2 - 0.5
Monocytes (Abs. Value)	0.57	thou/cmm	0.2 - 1
Basophils (Abs. Value)	0.02	thou/cmm	0.02 - 0.1
Immature Granulocytes	0.6	%	1 - 3 : Borderline > 3 : Significant
Platelet Count			
Platelet Count	261	thou/cmm	150 - 410
Smear evaluation	Adequate		
ESR	6	mm/1 hr	0 - 10

Test Results are dependent on a number of variables & technical limitations. Hence, it is advised to correlate with clinical findings and other related investigations before any firm opinion is made. Recheck / repeat may be requested.



Patient Name	: Mr. JAYPALSINH M. GOHIL	Type	: OPD
Gender / Age	: Male / 42 Years 9 Months 6 Days	Request No.	: 105978
MR No / Bill No.	: 23200262 / 231065799	Request Date	: 11/02/2023 08:18 AM
Consultant	: Dr. Manish Mittal	Collection Date	: 11/02/2023 08:41 AM
Location	: OPD	Approval Date	: 11/02/2023 01:01 PM

CBC + ESR

Immature Granulocyte (IG) count is a useful early marker of infection or inflammation, even when other markers are normal. It is an early and rapid discrimination of bacterial from viral infections. It is also increased in patients on steroid therapy / chemotherapy or haematological malignancy. High IG is always pathological; except in pregnancy and neonates of < 7 days.
Method : HB by Non-Cyanide Hemoglobin analysis method. HCT by RBC pulse height detection method. RBC, TLC & PLC are by Particle Count by Electrical Impedance in Cell Counter. Optical Platelets by Fluorescent + Laser Technology. MCV, MCH, MCHC, RDW (CV & SD) are calculated parameter. DLC by Flowcytometry method using semi-conductor Laser+Smear verification. ESR on Ves metic 20, comparable to Westergrens method and in accordance to ICSH reference method.

---- End of Report ----

Dr. Rakesh Vaidya
MD (Path). DCP.



Patient Name : Mr. JAYPALSINH M. GOHIL
 Gender / Age : Male / 42 Years 9 Months 6 Days
 MR No / Bill No. : 23200262 / 231065799
 Consultant : Dr. Manish Mittal
 Location : OPD

Type : OPD
 Request No. : 105978
 Request Date : 11/02/2023 08:18 AM
 Collection Date : 11/02/2023 08:41 AM
 Approval Date : 11/02/2023 02:46 PM

Haematology

Test	Result	Units	Biological Ref. Range
Blood Group			
ABO system	B		
Rh system	Negative / Du Negative		

By Gel Technology / Tube Agglutination Method

Note :

- This blood group has been done with new sensitive Gel Technology using both Forward and Reverse Grouping Card with Autocontrol.
- This method check's group both on Red blood cells and in Serum for "ABO" group.

---- End of Report ----

Dr. Rakesh Vaidya
MD (Path). DCP.



Patient Name : Mr. JAYPALSINH M. GOHIL
 Gender / Age : Male / 42 Years 9 Months 6 Days
 MR No / Bill No. : 23200262 / 231065799
 Consultant : Dr. Manish Mittal
 Location : OPD

Type : OPD
 Request No. : 105978
 Request Date : 11/02/2023 08:18 AM
 Collection Date : 11/02/2023 08:41 AM
 Approval Date : 11/02/2023 01:01 PM

Fasting Plasma Glucose

Test	Result	Units	Biological Ref. Range
<i>Fasting Plasma Glucose</i>			
Fasting Plasma Glucose	84	mg/dL	70 - 110
Post Prandial 2 Hr. Plasma Glucose	147	mg/dL	70 - 140

By Hexokinase method on RXL Dade Dimension

--- End of Report ---

Dr. Rakesh Vaidya
 MD (Path). DCP.



Patient Name : Mr. JAYPALSINH M. GOHIL Type : OPD
 Gender / Age : Male / 42 Years 9 Months 6 Days Request No. : 105978
 MR No / Bill No. : 23200262 / 231065799 Request Date : 11/02/2023 08:18 AM
 Consultant : Dr. Manish Mittal Collection Date : 11/02/2023 08:41 AM
 Location : OPD Approval Date : 11/02/2023 01:06 PM

HbA1c (Glycosylated Hb)

Test	Result	Units	Biological Ref. Range
<i>HbA1c (Glycosylated Hb)</i>			
Glycosylated Hemoglobin (HbA1c)	4.9	%	
estimated Average Glucose (e AG) *	93.93	mg/dL	

(Method:

By Automated HPLC analyser on D-10 Biorad. NGSP Certified, US-FDA approved, Traceable to IFCC reference method.

* Calculated valued for past 60 days, derived from HbA1c %, based on formula recommended by the A1c - Derived Average Glucose study from ADA and EASD funded The ADAG trial.

Guidelines for Interpretation:

Indicated Glycemic control of previous 2-3 months

HbA1c%	e AG (mg/dl)	Glycemic control
> 8	> 183	Action suggested...High risk of developing long-term complications. Action suggested, depends on individual patient circumstances
7 - 8	154 - 183	Good
< 7	< 154	Goal...Some danger of hypoglycemic reaction in type I Diabetics. Some Glucose intolerant individuals and Sub-Clinical diabetics may demonstrate (elevated) HbA1c in this area.
6 - 7	126 - 154	Near Normal
< 6	< 126	Nondiabetic level)

--- End of Report ---

Dr. Rakesh Vaidya
MD (Path). DCP.



Patient Name	: Mr. JAYPALSINH M. GOHIL	Type	: OPD
Gender / Age	: Male / 42 Years 9 Months 6 Days	Request No.	: 105978
MR No / Bill No.	: 23200262 / 231065799	Request Date	: 11/02/2023 08:18 AM
Consultant	: Dr. Manish Mittal	Collection Date	: 11/02/2023 08:41 AM
Location	: OPD	Approval Date	: 11/02/2023 01:02 PM

Complete Lipid Profile

Test	Result	Units	Biological Ref. Range
Complete Lipid Profile			
Appearance	Clear		
Triglycerides	62	mg/dL	1 - 150
<i>(By Lipase / Glycerol dehydrogenase on RXL Dade Dimension</i>			
<i>< 150 Normal</i>			
<i>150-199 Borderline High</i>			
<i>200-499 High</i>			
<i>> 499 Very High)</i>			
Total Cholesterol	163	mg/dL	1 - 200
<i>(By enzymatic colorimetric method on RXL Dade Dimension</i>			
<i><200 mg/dL - Desirable</i>			
<i>200-239 mg/dL - Borderline High</i>			
<i>> 239 mg/dL - High)</i>			
HDL Cholesterol	43	mg/dL	40 - 60
<i>(By Direct homogenous technique, modified enzymatic non-immunological method on RXL Dade Dimension</i>			
<i>< 40 Low</i>			
<i>> 60 High)</i>			
Non HDL Cholesterol (calculated)	120	mg/dL	1 - 130
<i>(Non- HDL Cholesterol</i>			
<i>< 130 Desirable</i>			
<i>139-159 Borderline High</i>			
<i>160-189 High</i>			
<i>> 191 Very High)</i>			
LDL Cholesterol	107	mg/dL	1 - 100
<i>(By Direct homogenous technique, modified enzymatic non-immunological method on RXL Dade Dimension</i>			
<i>< 100 Optimal</i>			
<i>100-129 Near / above optimal</i>			
<i>130-159 Borderline High</i>			
<i>160-189 High</i>			
<i>> 189 Very High)</i>			
VLDL Cholesterol (calculated)	12.4	mg/dL	12 - 30
LDL Ch. / HDL Ch. Ratio	2.49		2.1 - 3.5
T. Ch./HDL Ch. Ratio	3.79		3.5 - 5
<i>(Recent NECP / ATP III Guidelines / Classification (mg/dl) :)</i>			

--- End of Report ---

Dr. Rakesh Vaidya
MD (Path). DCP.



Patient Name : Mr. JAYPALSINH M. GOHIL
 Gender / Age : Male / 42 Years 9 Months 6 Days
 MR No / Bill No. : 23200262 / 231065799
 Consultant : Dr. Manish Mittal
 Location : OPD

Type : OPD
 Request No. : 105978
 Request Date : 11/02/2023 08:18 AM
 Collection Date : 11/02/2023 08:41 AM
 Approval Date : 11/02/2023 01:01 PM

Renal Function Test (RFT)

Test	Result	Units	Biological Ref. Range
Urea (By Urease Kinetic method on RXL Dade Dimension)	13	mg/dL	10 - 45
Creatinine (By Modified Kinetic Jaffe Technique)	0.73	mg/dL	0.9 - 1.3
Estimate Glomerular Filtration rate (Ref. range : > 60 ml/min for adults between age group of 18 to 70 yrs. EGFR Calculated by IDMS Traceable MDRD Study equation. Reporting of eGFR can help facilitate early detection of CKD. By Modified Kinetic Jaffe Technique)	More than 60		
Uric acid (By Uricase / Catalase method on RXL Siemens)	2.0	mg/dL	3.4 - 7.2

— End of Report —

Dr. Rakesh Vaidya
 MD (Path). DCP.



Patient Name : Mr. JAYPALSINH M. GOHIL
 Gender / Age : Male / 42 Years 9 Months 6 Days
 MR No / Bill No. : 23200262 / 231065799
 Consultant : Dr. Manish Mittal
 Location : OPD

Type : OPD
 Request No. : 105978
 Request Date : 11/02/2023 08:18 AM
 Collection Date : 11/02/2023 08:41 AM
 Approval Date : 11/02/2023 01:01 PM

Liver Function Test (LFT)

Test	Result	Units	Biological Ref. Range
Bilirubin			
Bilirubin - Total	0.61	mg/dL	0 - 1
Bilirubin - Direct	0.20	mg/dL	0 - 0.3
Bilirubin - Indirect	0.41	mg/dL	0 - 0.7
<i>(By Diazotized sulfanilic acid on RXL Dade Dimension.)</i>			
Aspartate Aminotransferase (SGOT/AST)	27	U/L	15 - 40
<i>(By IFCC UV kinetic method on RXL Dade Dimension.)</i>			
Alanine Aminotransferase (SGPT/ALT)	96	U/L	16 - 63
<i>(By IFCC UV kinetic method on RXL Dade Dimension.)</i>			
Alkaline Phosphatase	129	U/L	53 - 128
<i>(BY PNPP AMP method on RXL Dade Dimension.)</i>			
Gamma Glutamyl Transferase (GGT)	267	U/L	15 - 85
<i>(By IFCC method on RXL Dade Dimension.)</i>			
Total Protein			
Total Proteins	7.37	gm/dL	6.4 - 8.2
Albumin	3.58	gm/dL	3.4 - 5
Globulin	3.79	gm/dL	3 - 3.2
A : G Ratio	0.94		1.1 - 1.6
<i>(By Biuret endpoint and Bromocresol purple method on RXL Dade Dimension.)</i>			

--- End of Report ---

Dr. Rakesh Vaidya
MD (Path). DCP.



Patient Name : Mr. JAYPALSINH M. GOHIL
 Gender / Age : Male / 42 Years 9 Months 6 Days
 MR No / Bill No. : 23200262 / 231065799
 Consultant : Dr. Manish Mittal
 Location : OPD

Type : OPD
 Request No. : 105978
 Request Date : 11/02/2023 08:18 AM
 Collection Date : 11/02/2023 08:41 AM
 Approval Date : 11/02/2023 01:01 PM

Thyroid Hormone Study

Test	Result	Units	Biological Ref. Range
------	--------	-------	-----------------------

Triiodothyronine (T3)	1.54	ng/ml	
-----------------------	------	-------	--

(Done by 4th generation electrochemiluminescence based method on automated immunoassay / Cobas e 411.)

Reference interval (ng/ml)

1 - 3 days : 0.1 - 7.4
 1-11 months : 0.1 - 2.45
 1-5 years : 0.1 - 2.7
 6-10 years : 0.9 - 2.4
 11-15 years : 0.8 - 2.1
 16-20 years : 0.8 - 2.1
 Adults (20 - 50 years) : 0.7 - 2.0
 Adults (> 50 years) : 0.4 - 1.8
 Pregnancy (in last 5 months) : 1.2 - 2.5

(Reference : Tietz - Clinical guide to laboratory test, 4th edition))

Thyroxine (T4)	10.71	mcg/dL	
----------------	-------	--------	--

(Done by 4th generation electrochemiluminescence based method on automated immunoassay / Cobas e 411.)

Reference interval (mcg/dL)

1 - 3 days : 11.8 - 22.6
 1-2 weeks : 9.8 - 16.6
 1 - 4 months : 7.2 - 14.4
 4 - 12 months : 7.8 - 16.5
 1-5 years : 7.3 - 15.0
 5 - 10 years : 6.4 - 13.3
 10 - 20 years : 5.6 - 11.7
 Adults / male : 4.6 - 10.5
 Adults / female : 5.5 - 11.0
 Adults (> 60 years) : 5.0 - 10.7

(Reference : Tietz - Clinical guide to laboratory test, 4th edition))

Thyroid Stimulating Hormone (US-TSH)	1.87	microIU/ml	
--------------------------------------	------	------------	--

(Done by 4th generation electrochemiluminescence based method on automated immunoassay / Cobas e 411.)

Reference interval (microIU/ml)

Infants (1-4 days) : 1.0 - 39
 2-20 weeks : 1.7 - 9.1
 5 months - 20 years : 0.7 - 6.4
 Adults (21 - 54 years) : 0.4 - 4.2
 Adults (> 55 years) : 0.5 - 8.9

Pregnancy :

1st trimester : 0.3 - 4.5
 2nd trimester : 0.5 - 4.6
 3rd trimester : 0.8 - 5.2

(Reference : Tietz - Clinical guide to laboratory test, 4th edition))

— End of Report —

Dr. Rakesh Vaidya
 MD (Path). DCP.



Patient Name	: Mr. JAYPALSINH M. GOHIL	Type	: OPD
Gender / Age	: Male / 42 Years 9 Months 6 Days	Request No.	: 105978
MR No / Bill No.	: 23200262 / 231065799	Request Date	: 11/02/2023 08:18 AM
Consultant	: Dr. Manish Mittal	Collection Date	: 11/02/2023 08:41 AM
Location	: OPD	Approval Date	: 11/02/2023 01:01 PM

Prostate Sp. (Antigen)

<u>Test</u>	<u>Result</u>	<u>Units</u>	<u>Biological Ref. Range</u>
Total PSA	1.15	ng/ml	0 - 4

(Method : Done by 4th generation electrochemiluminescence based method on automated immunoassay / Cobas e 411.

Remark :

Age related reference range for interpretation :

< 40 yrs : 0.21 - 1.72

40 - 49 yrs : 0.27 - 2.19

50 - 59 yrs : 0.27 - 3.42

60 - 69 yrs : 0.27 - 6.16

>69 yrs : 0.21 - 6.77

TPSA may be raised usually mildly in benign prostatic conditions

like hyperplasia. Typically 30 % of BPH may show values

between 4-10 and 7 % between 10-40.

In Prostatic Malignancy 43 % show values below 4

21 % between 4 to 10

20 % between 10 to 40 &

16 % above 40)

----- End of Report -----

Dr. Rakesh Vaidya
MD (Path). DCP.



Patient Name : Mr. JAYPALSINH M. GOHIL Type : OPD
 Gender / Age : Male / 42 Years 9 Months 6 Days Request No. : 105978
 MR No / Bill No. : 23200262 / 231065799 Request Date : 11/02/2023 08:18 AM
 Consultant : Dr. Manish Mittal Collection Date : 11/02/2023 08:41 AM
 Location : OPD Approval Date : 11/02/2023 01:01 PM

Urine routine analysis (Auto)

Test	Result	Units	Biological Ref. Range
Physical Examination			
Quantity	20	mL	-
Colour	Yellow		
Appearance	Clear		
Chemical Examination (By Reagent strip method)			
pH	6.0		
Specific Gravity	>=1.030		
Protein	Negative	gm/dL	0 - 5
Glucose	Negative	mg/dL	0 - 5
Ketones	Negative		0 - 5
Bilirubin	Negative		Negative
Urobilinogen	Negative		Negative (upto 1)
Blood	Negative		Negative
Leucocytes	Negative		Negative
Nitrite	Negative		Negative
Microscopic Examination (by Microscopy after Centrifugation at 2000 rpm for 10 min or on fully automated Sysmex urine sedimentation analyzer UF4000)			
Red Blood Cells	0 - 1	/hpf	0 - 2
Leucocytes	0 - 1	/hpf	0 - 5
Epithelial Cells	1 - 5	/hpf	0 - 5
Casts	Nil	/lpf	Nil
Crystals	Nil	/hpf	Nil
Mucus	Absent	/hpf	Absent
Organism	Absent		

---- End of Report ----

Dr. Rakesh Vaidya
MD (Path), DCP.



BHAILAL AMIN GENERAL HOSPITAL

Bhalil Amin Marg, Gorwa, Vadodara, Gujarat 390003.

www.baghospital.com | ☎ 0265-677 6222, 255 6222 | Follow us : f @

DEPARTMENT OF DIAGNOSTIC RADIOLOGY

Patient No. : 23200262 Report Date : 11/02/2023
Request No. : 190052641 11/02/2023 8.18 AM
Patient Name : Mr. JAYPALSINH M. GOHIL
Gender / Age : Male / 42 Years 9 Months 6 Days

ADVANCED DIGITAL SOLUTIONS

Computer Radiography

Ultra Sensitive Colour Doppler

Ultra High Resolution Sonography

Multi-Detector CT Scan

Mammography

Interventional Radiology

Digital Subtraction Angiography

Foetal Echocardiography

Echocardiography

X-Ray Chest AP

Both lung fields are clear.
Both costophrenic sinuses appear clear.
Heart size is normal.
Hilar shadows show no obvious abnormality.
Aorta is normal.

Prerna C Hasani

Dr. Prerna C Hasani, MD
Consultant Radiologist





BHAILAL AMIN
GENERAL HOSPITAL

◆ Bhaialal Amin Marg, Gorwa, Vadodara, Gujarat 390003.

● www.baghospital.com | ☎ 0265-677 6222, 255 6222 | Follow us : f @

DEPARTMENT OF DIAGNOSTIC RADIOLOGY

Patient No. : 23200262 Report Date : 11/02/2023
Request No. : 190052621 11/02/2023 8.18 AM
Patient Name : **Mr. JAYPALSINH M. GOHIL**
Gender / Age : Male / 42 Years 9 Months 6 Days

ADVANCED DIGITAL SOLUTIONS

- Computer Radiography
- Ultra Sensitive Colour Doppler
- Ultra High Resolution Sonography
- Multi-Detector CT Scan
- Mammography
- Interventional Radiology
- Digital Subtraction Angiography
- Foetal Echocardiography
- Echocardiography

USG : Screening for Abdomen (excluding Pelvis) Or Upper Abdomen

Liver is normal in size (14.5cm) and shows increased in echopattern. No mass lesion identified. The hepatic veins are clear and patent. PV patent. No dilated IHBR.

Gall bladder is well distended and shows no obvious abnormality. Common bile duct measures 4 mm in diameter.

Pancreas shows no obvious abnormality. Tail obscured. Spleen is normal size and echopattern.

Both kidneys are normal in shape and position. Normal echogenicity and cortico medullary differentiation is noted. No hydronephrosis or mass lesion seen.

Prostate appears normal in size and volume is ~ 22 cc.
Prostate measures 32mm x 49mm x 28mm.

Urinary bladder is well distended and appears normal.

No ascites.

COMMENT:

Fatty liver.

Kindly correlate clinically

• ULTRA SONOGRAPHY CANNOT DETECT ALL ABNORMALITIES
• NOT VALID FOR MEDICO-LEGAL PURPOSES
• CLINICAL CORRELATION RECOMMENDED

Hasani

Dr.Perna C Hasani, MD
Consultant Radiologist



11-2015-0287

MC-3004

E-2021-0037

BUREAU OF VERIFICATION

Patient No. : 23200262 Report Date : 11/02/2023
Request No. : 190052661 11/02/2023 8.18 AM
Patient Name : Mr. JAYPALSINH M. GOHIL
Gender / Age : Male / 42 Years 9 Months 6 Days

Echo Color Doppler

MITRAL VALVE : NORMAL, NO MS, TRIVIAL MR
AORTIC VALVE : TRILEAFLET, NO AS, NO AR
TRICUSPID VALVE : NORMAL, MILD TR, NO PAH
PULMONARY VALVE : NORMAL, NO PR, NO PS
LEFT ATRIUM : NORMAL SIZE
AORTA : NORMAL
LEFT VENTRICLE : NORMAL LVEF – 60%, NO RWMA AT REST, MILD CONCENTRIC
LVH
RIGHT ATRIUM : NORMAL SIZE
RIGHT VENTRICLE : NORMAL SIZE
I.V.S. : INTACT
I.A.S. : INTACT
PULMONARY ARTERY : NORMAL
PERICARDIUM : NO EFFUSION
COLOUR/DOPPLER
FLOW MAPPING : TRIVIAL MR, MILD TR NO PAH

FINAL CONCLUSION:

1. NORMAL SIZED ALL CARDIAC CHAMBERS, MILD CONCENTRIC LVH
2. NORMAL LV SYSTOLIC FUNCTION LVEF – 60%
3. NO RESTING RWMA
4. NORMAL VALVES, NO MITRAL / AORTIC STENOSIS
5. NORMAL RIGHT HEART SIZE AND RV PRESSURE
6. NO PERICARDIAL EFFUSION, CLOT OR VEGETATION SEEN, SR+.

DR. KILLOK KANERIA MD,DM
INTERVENTIONAL CARDIOLOGIST

Name: Japalsinh m gohi
Patient ID: 23200262

11.02.2023 09:29:19
Standard 12-Lead

Date of birth: Undefined
Gender: Undefined
Height: Undefined
Weight: Undefined
Ethnicity: Unknown
Facemaker: Unknown
Ord. prot.:

HR: 63 bpm
P axis: 59°
QRS axis: 82°
T axis: 25°
RR: 946 ms
P: 103 ms
PR: 152 ms
QRS: 84 ms
QT: 399 ms
QTcB: 401 ms

Sinus rhythm
Normal electrical axis
Normal ECG
Unconfirmed report

Indication:
Remark:

Normal

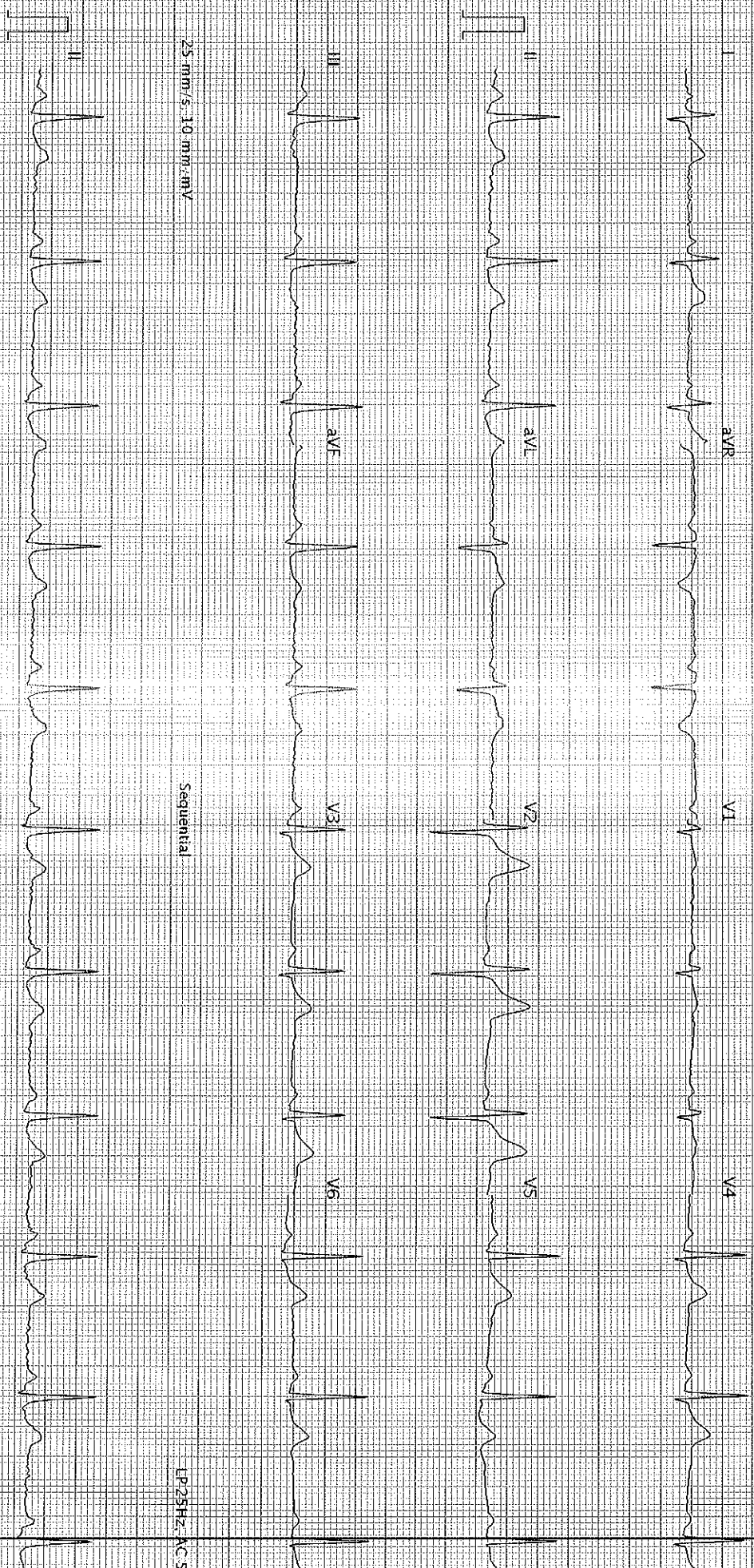

AT-102 G2 I-2-0 (10860 011030)

Printed on 11.02.2023 09:29:34