

203

Dr. Vandana G. Powar M.B.B.S., D.C.P.
Consultant Pathologist



PARTH
PATHOLOGY LABORATORY
(Computerised)

LAB - Shop No. 7, "Diwan Towers" Mangalwar Peth, Near Mirajkar Tikti, Opp. Nutan Marathi
High School, Kolhapur. Mob. 9158529408, 9422047480, 9921285167

DATE – 10/12/2022

INS .COMPANY – MEDIWHEEL LIFE INS.

PATIENT NAME- Seema Kumari.

AGE -36/ FEMALE

HEIGHT – 152

WEIGHT – 50

BLOOD PRESSURE 132/ 88

PULSES - 95

FIT TO PERFORM TO ALL DUTIES

Dr. Vandana G. Powar
M.B.B.S., D.C.P.
Reg. No. 68137



PATHOLOGIST

DR. VANDANA POWAR
M.B.B.S., D.C.P.

All Biochemistry Tests Done By Computerised Auto Analyser

HAEMATOLOGY | CLINICAL PATHOLOGY | BIOCHEMISTRY | SEROLOGY | MICROBIOLOGY | HISTOPATHOLOGY

24 Hours Emergency Service

Home Service Available

5



भारत सरकार
GOVERNMENT OF INDIA



सीमा कुमारी
Seema Kumari
जन्य वर्ष / Year of Birth 1986
लिंग / Female



6996 7251 4501

आधार - आम आदमी का अधिकार



भारतीय विशिष्ट पहचान प्राधिकरण
UNIQUE IDENTIFICATION AUTHORITY OF INDIA

पता: D/O केशव सिंह, आदर्श नगर,
आदर्श नगर तहसील देवी मण्डर,
तहसील तलसिया, राँची जिला,
झारखण्ड, 835103

Address: D/O Kedar Singh,
adarsh nagar, adarsh nagar
tahsilwar, devi mandr, talasliwar,
Sihwa, Ranchi, Talasliwar,
Jharkhand, 835103



1847
1847 1847 1847



help@uidai.gov.in

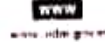

www.uidai.gov.in

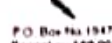

P.O. Box No. 1847
Raigarh 491 001

Seema Kumari
10/12/22

Jewar
Dr. Vandana G. Power
M.F.S.S., D.C.P.
Reg No. 93137





LAB - Shop No. 7, "Diwan Towers" Mangalwar Peth, Near Mirajkar Tikli, Opp. Nutan Marathi High School, Kolhapur. Mob. 9158529408, 9422047480, 9921285167

NAME : - SEEMA KUMARI
REF BY : Dr. MEDIWHEEL LIFE INS

DATE : 10/12/2022 PT.NO. : 203 10122
AGE : 36. Yrs. SEX : F

HAEMOGRAM WITH INDICES

Test	Result	Units	Normal Range
Haemoglobin	9.0	g/dl	12-16
RBC Count	4.34	millions / cu-mm	4.5 - 6.5
PCV	34.4	%	40 - 54
MCV	79.3	fL	80 - 96
MCH	20.7	Pg	27 - 33
MCHC	26.2	gm/dl	33 - 36
RDW CV	12.5	%	11.0 - 14.5
WBC Count	6700	/cumm	4000 - 11000
Neutrophils	63	%	55 - 75
Lymphocytes	32	%	20 - 50
Eosinophils	03	%	1 - 6
Monocytes	02	%	2-10
Basophils	00	%	0 - 1
Platelet Count	150000	/ul	150000 - 450000
MPV	09	fL	7.4 - 10.4
PDW	10.2	%	8-12
P-LCR	-	-	-
E.S.R. (By Wintrobe Method)	18	mm at 1hr	0-15

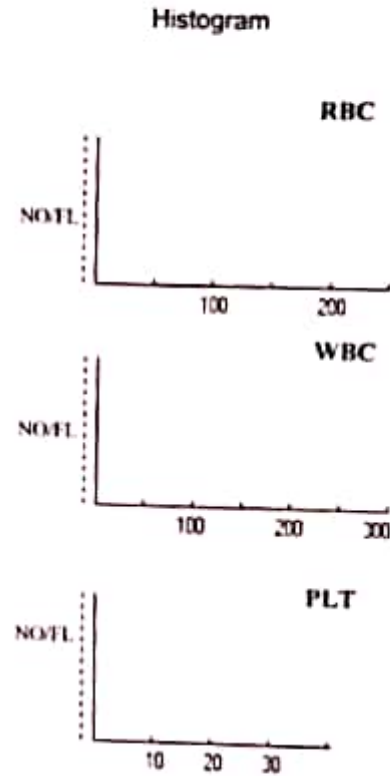

RBC Morphology - Hypochromic +, Microcytic +, Anisocytosis +.
WBC Morphology - Within Normal Limits
Platelets - Adequate

* Blood group - 'B' Rh Positive



Dr. Vandana G. Powar
M.B.B.S., D.C.P.
PATHOLOGIST
[Signature]
DR. VANDANA POWAR
M.B.B.S., D.C.P.

All Biochemistry Tests Done By Computerised Auto Analyser

HAEMATOLOGY | CLINICAL PATHOLOGY | BIOCHEMISTRY | SEROLOGY | MICROBIOLOGY | HISTOPATHOLOGY

24 Hours Emergency Service

Home Service Available

Dr. Vandana G. Powar M.B.B.S., D.C.P.
Consultant Pathologist



PARTH
PATHOLOGY LABORATORY
(Computerised)

Shop No. 7, "Diwan Towers" Mangalwar Peth, Near Mirajkar Tikli, Opp. Nutan Marathi
High School, Kolhapur. Mob. 9158529408, 9422047480, 9921285167

PT. NAME : - SEEMA KUMARI
REF. BY : DR. MEDIWHEEL LIFE INS

DATE : 10/12/2022
AGE : 36 Yrs. SEX : F
PT. NO. : 203 101222

BIOCHEMISTRY TEST REPORT

			<u>Normal Range</u>
Fasting Plasma Glucose	: 108.6	mg/dl	60-110 mg/dl
2 Hrs. Plasma Glucose	: 113.5	mg/dl	90-140 mg/dl
S. Creatinine	: 0.9	mg/dl	0.6 - 1.4 mg/dl
Blood Urea	: 39.2	mg/dl	12-42 mg/dl
Blood Urea Nitrogen	: 18.32	mg/dl	5 - 21 mg/dl
S. Uric acid	: 4.8	mg/dl	2.6 -6.0 mg/dl
CHOLESTEROL	: 159.7	mg/dl	0-250 mg/dl
HDL Cholesterol	: 33.6	mg/dl	30 - 70 mg/dl
S. Triglycerides	: 93.8	mg/dl	0-170 mg/dl
LDL Cholesterol	: 107.3	mg/dl	60 - 150 mg/dl
TC/HDL Ratio	: 4.8		0 - 5
LDLC/HDL Ratio	: 3.2		2.5 - 3.5



Dr. Vandana G. Powar
M.B.B.S., D.C.P.
Reg No. 68137

PATHOLOGIST

DR. VANDANA POWAR
M.B.B.S., D.C.P.

All Biochemistry Tests Done By Computerised Auto Analyser

HAEMATOLOGY | CLINICAL PATHOLOGY | BIOCHEMISTRY | SEROLOGY | MICROBIOLOGY | HISTOPATHOLOGY

24 Hours Emergency Service

Home Service Available

Dr. Vandana G. Powar M.B.B.S., D.C.P.
Consultant Pathologist



PARTH
PATHOLOGY LABORATORY
(Computerised)

LAB - Shop No. 7, "Diwan Towers" Mangalwar Peth, Near Mirajkar Tikti, Opp. Nutan Marathi High School, Kolhapur. Mob. 9158529408, 9422047480, 9921285167

PT.NAME : - SEEMA KUMARI
REF. BY : DR. MEDIWHEEL LIFE INS

DATE : 10/12/2022
AGE : 36 Yrs. SEX : F
PT.NO. : 203 101222

BIOCHEMISTRY TEST REPORT

			Normal Range
S. Bilirubin (Total)	: 0.28	mg/dl	0 - 1.0 mg/dl
S. Bilirubin (Direct)	: 0.17	mg/dl	0 - 0.25 mg/dl
S. Bilirubin (Indirect)	: 0.11	mg/dl	0 - 0.75 mg/dl
S.G.O.T	: 26.5	IU/L	0 - 42 IU/L
S.G.P.T	: 19.3	IU/L	0 - 42 IU/L
S. Alkaline Phosphatase	: 99.8	IU/L	37 - 147 IU/L
Total Proteins	: 7.9	g/dl	6.6 - 8.3 g/dl
S. Albumin	: 4.8	g/dl	3.5 - 5.0 g/dl
S. Globulin	: 3.1	g/dl	1.5 - 3 g/dl
A/G Ratio	: 1.5 : 1		0.90 - 2.00



Dr. Vandana G. Powar
Reg No 68137
PATHOLOGIST
[Signature]
DR. VANDANA POWAR
M.B.B.S., D.C.P.

All Biochemistry Tests Done By Computerised Auto Analyser

HAEMATOLOGY | CLINICAL PATHOLOGY | BIOCHEMISTRY | SEROLOGY | MICROBIOLOGY | HISTOPATHOLOGY

24 Hours Emergency Service

Home Service Available



LAB - Shop No. 7, "Disha Towers" Mangalwar Peth, Near Mirajkar Tikli, Opp. Nutan Marathi High School, Kolhapur. Mob. 9158529408, 9422047480, 9921285167

PT. NAME : - SEEMA KUMARI
REF. BY : DR. MEDIWHEEL LIFE INS

DATE : 10/12/2022
AGE : 36 Yrs. SEX : F
PT. NO. : 203 101222

REPORT ON % GLYCOHAEMOGLOBIN OF BLOOD

% Glycohaemoglobin of blood : 9.4 %
Estimated mean blood glucose : 108.3 mg/dl

(Reference For Guideline)

- 6.0 Normal
- 6.0 - 7.0 % Good Control
- 7.0 - 8.0 % Fair Control
- 8.0-10.0% Unsatisfactory control
- 10.0% - Poor control

Dr. Vandana G. Power
MBBS, DCP
Reg No. 64137



PATHOLOGIST

DR. VANDANA POWAR
MBBS, DCP

All Biochemistry Tests Done By Computerised Auto Analyser

HAEMATOLOGY | CLINICAL PATHOLOGY | BIOCHEMISTRY | SEROLOGY | MICROBIOLOGY | HISTOPATHOLOGY

24 Hours Emergency Service

Home Service Available

Dr. Vandana G. Powar M.B.B.S., D.C.P.
Consultant Pathologist



PARTH
PATHOLOGY LABORATORY
(Computerised)

LAB - Shop No. 7, "Diwan Towers" Mangalwar Peth, Near Mirajkar Tikti, Opp. Nutan Marathi High School, Kolhapur. Mob. 9158529408, 9422047480, 9921285167

PATIENT NAME:- SEEMA KUMARI

AGE - 36/SEX-FEMALE

REFERANCE = MEDIWHEEL LIFE INS

DATE - 10/12/2022

BIOCHEMISTRY

S. GAMMA.G.T : 31.1

NORMAL VALUE

10-50 mmol / L

Dr. Vandana G. Powar
M.B.B.S., D.C.P.
Reg No. 68137



PATHOLOGIST

Vandana
DR. VANDANA POWAR
M.B.B.S. D.C.P.

All Biochemistry Tests Done By Computerised Auto Analyser

HAEMATOLOGY | CLINICAL PATHOLOGY | BIOCHEMISTRY | SEROLOGY | MICROBIOLOGY | HISTOPATHOLOGY

24 Hours Emergency Service

Home Service Available



PT.NAME : - SEEMA KUMARI
REF. BY : DR. MEDIWHEEL LIFE INS

DATE : 10/12/2022
AGE : 36 Yrs. SEX : F
PT.NO. : 203 101222

EXAMINATION OF URINE

Normal Range

PHYSICAL EXAMINATION

Quantity : 05 ml
Colour : Pale Yellow
Appearance : Clear
Deposit : Absent
Reaction (pH) : Acidic
Specific Gravity : 1.024

CHEMICAL EXAMINATION

Proteins : Absent
Glucose : Absent
Ketone Bodies : -
Bile Salts : Absent
Bile Pigments : Absent
Urobilinogen : -
Occult Blood : Absent

Absent
Absent

MICROSCOPIC EXAMINATION

Epithelial Cells : 1 - 2 /hpf
Pus Cells : 2 - 3 /hpf
Red Blood Cells : Absent /hpf
Casts : Absent
Crystals : Absent
Amorphous Deposits : Absent

OTHER FINDINGS

Yeast Cells : Absent
Trichomonas vaginalis : Absent
Bacteria : Absent
Mucus Threads : Absent
Spermatozoa : Absent

Dr. Vandana G. Powar
M.B.B.S., D.C.P.
Reg No 68137
PATHOLOGIST

DR. VANDANA POWAR
M.B.B.S., D.C.P.



All Biochemistry Tests Done By Computerised Auto Analyser

HAEMATOLOGY | CLINICAL PATHOLOGY | BIOCHEMISTRY | SEROLOGY | MICROBIOLOGY | HISTOPATHOLOGY

24 Hours Emergency Service

Home Service Available

Dr. Vandana G. Powar **MBBS, D.C.P.**
Consultant Pathologist



PARTH
PATHOLOGY LABORATORY
(Computerised)

LAB - Shop No. 7, "Diwan Towers" Mangalwar Peth, Near Mirajkar Tikli, Opp. Nutan Marathi High School, Kolhapur. Mob. 9158529408, 9422047480, 9921285167

10 / 12 / 2022

THE ECG OF CLIENT – SEEMA KUMARI

IS WITHIN NORMAL LIMIT

NO ABNORMAL FINDINGS ARE DETECTED



Dr. Vandana G. Powar
MBBS., D.C.P.
Reg. No. 68137

PATHOLOGIST

DR. VANDANA POWAR
MBBS, D.C.P.

All Biochemistry Tests Done By Computerised Auto Analyser

HAEMATOLOGY | CLINICAL PATHOLOGY | BIOCHEMISTRY | SEROLOGY | MICROBIOLOGY | HISTOPATHOLOGY

24 Hours Emergency Service

Home Service Available

Seema Kumari
Gender | Age 36 | female
Date & Time 10 DEC, 2022 / 13:40 AM

12 lead simultaneous EC

Heart Rate	68 bpm	QT	360.29 ms
QRS	151.71 ms	PR	142.0 ms
ST	80.67 ms	QTc	376.29 ms

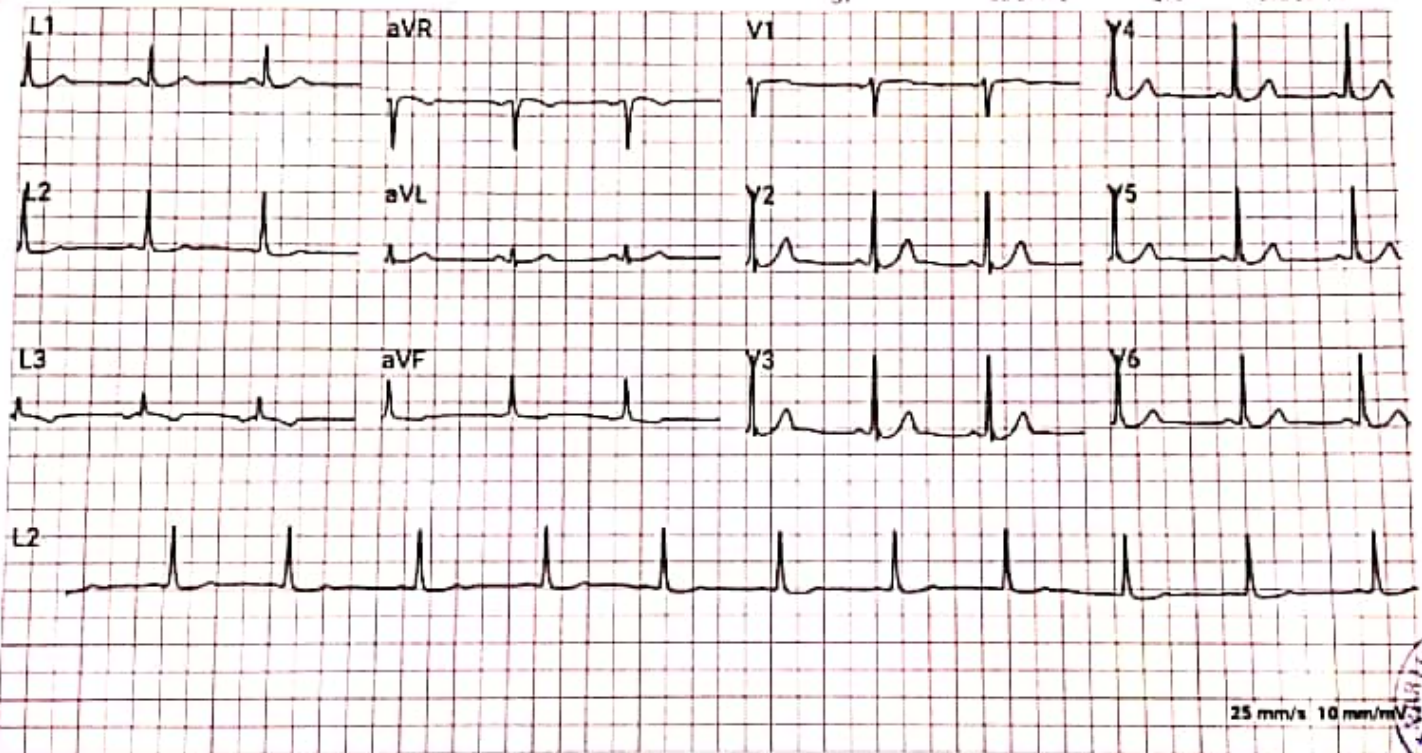

Comments: Normal.

Reported By: *[Signature]*
Dr. Vandana G. Power
MBBS, DCF
Reg No 68137



December 10, 2022

Name : Seema Kumari F / 36 yrs
Ref.by : Dr. Vandana Powar

Ultrasonography of Abdomen and pelvis : [documented]

LIVER: is normal in size and normal texture The biliary radicles are normal.

GALL BLADDER: shows normal size, wall and lumen.

PORTA HEPATIS: The portal vein and the common ducts are normal in caliber.

PANCREAS: The size, echotexture and contour of pancreas is normal.

SPLEEN: shows normal in size with normal texture.

KIDNEYS: show normal position, contour & echotexture with no hydronephros calculi. The right kidney measures 98 x 41 mm and the left measures 112 x 30 mm.

The ureters are not dilated.

The abdominal aorta, the I.V.C. and the pre and para aortic regions appear normal.

There is no ascites. No abnormal bowel could be seen.

URINARY BLADDER shows normal wall and lumen.

The uterus is anteverted and measures 60 x 37 mm. The shape, contour and textures are normal. The endometrial thickness is 11 mm.

Both ovaries are normal. There is no adnexal mass.

There is no fluid in the pouch of Douglas.

Impression : No abnormality detected.

X-Ray Chest, P.A. view :

The lung markings are normal.

The hilar shadows are normal. The mediastinum is normal.

The domes and the angles of diaphragm show no abnormality.

Impression : No significant abnormality is detected.



Vishram Mehta.



SEEMA KUMARI 36YRS DR. VANDANA POWAR.,
Sex Female
DOB
ID PAT001392

Acq. Date: 10/12/2022
Acq. Time: 11:38:36
Exp. Index: 1698

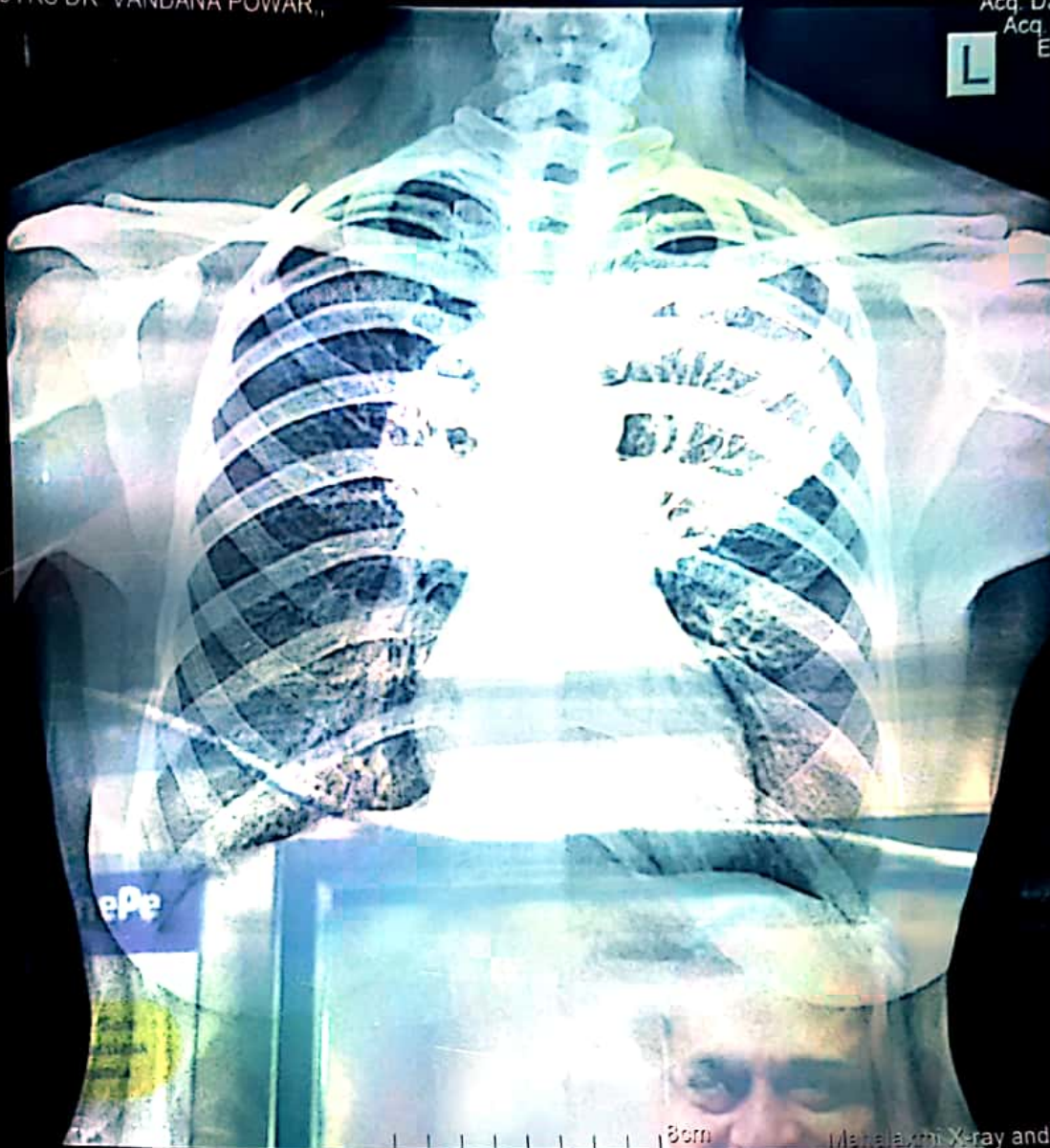
L



8cm

CHEST
PA
W: 2736, L: 2708
Tech ID: admin

Scale: 0.55
Mahalaxmi X-ray and Sonography Clinic

MYOREHAB MEDICAL CENTRE, KOLHAPUR [+91 9307257414]

Name: SEEMA KUMARI ANKIT **Date: 10-12-2022 Time: 10:50**
Age: 36 **Gender: F** **Height: 162 cms** **Weight: 51 Kg** **ID: 119**
Clinical History: NO MAJOR ILLNESS
Medications: NOT ON ANY MEDICATIONS

Test Details:

Protocol: Bruce **Predicted Max HR: 184** **Target HR: 156**
Exercise Time: 0:06:32 **Achieved Max HR: 273 (148% of Predicted MHR)**
Max BP: 120/80 **Max BP x HR: 32760** **Max Mets: 7.3**
Test Termination Criteria:

Protocol Details:

Stage Name	Stage Time	METS	Speed kmph	Grade %	Heart Rate bpm	BP mmHg	RPP	Max ST Level mm	Max ST Slope mV/s
Supine	00:22	1	0	0	78	120/80	9360	1.8 V2	1.6 II
Standing	00:12	1	0	0	89	120/80	10680	2.5 V1	0.9 V5
HyperVentilation	00:17	1	0	0	81	120/80	9720	2.4 III	1.0
PreTest	00:16	1	1.6	0	92	120/80	11040	7.6 III	-6.8 V1
Stage 1	03:00	4.7	2.7	10	119	120/80	14280	-21.5 V6	4.7 V3
Stage 2	03:00	7	4	12	259	120/80	31080	11.4 V2	8.2 V5
Peak Exercise	00:32	7.3	5.5	14	273	120/80	32760	-21.4 V3	-12.9 III
Recovery1	01:00	1	0	0	113	120/80	13560	1.5 V6	0.8 V4
Recovery2	01:00	1	0	0	103	120/80	12360	-1.5 V5	0.5 V3
Recovery3	01:00	1	0	0	95	120/80	11400	-1.3 II	0.6 II
Recovery4	01:00	1	0	0	93	120/80	11160	-1.1	0.3 V3

Interpretation

The Patient Exercised according to Bruce Protocol for 0:06:32 achieving a work level of 7.3 METS.
 Resting Heart Rate, initially 78 bpm rose to a max. heart rate of 273bpm (148% of Predicted Maximum Heart Rate).
 Resting Blood Pressure of 120/80 mmHg, rose to a maximum Blood Pressure of 120/80 mmHg
GOOD EFFORT TOLERANCE
NORMAL INOTROPIC RESPONSE
NORMAL CHRONOTROPIC RESPONSE
THR ACHIEVED; ADEQUATE METS ACHIEVED
NO SIGNIFICANT ST SEGMENT CHANGES NOTED IN EXERCISE AND RECOVERY
TMT IS NEGATIVE FOR STRESS INDUCIBLE ISCHAEMIA AT GIVEN WORKLOAD

**KOLHAPUR MULTI SPECIALITY
 REHABILITATION CENTRE**

Ref. Doctor: BOB

SCHILLER
 The Art of Diagnostics

DR. SHANTANU S. PALKAR
 MBB, MRGDC, MRCC
 CLINICAL CARDIOLOGIST
 MMC No. 2011040954

MYOREHAB MEDICAL CENTRE, KOLHAPUR [+91 9307257414]

SEEMA KUMARI ANKIT

Bruce Protocol

ST1estdmm) ST1Slope(mV/s)

ID: 119

Stage: Supine

Date: 10-12-2022

Speed: 0 km/h

Exec Time : 0:00:00

Slope: 0%

Stage Time: 00:22

HR: 156 bpm

HR: 78 bpm

BP: 120/80 mmHg

ST1estdmm) ST1Slope(mV/s)

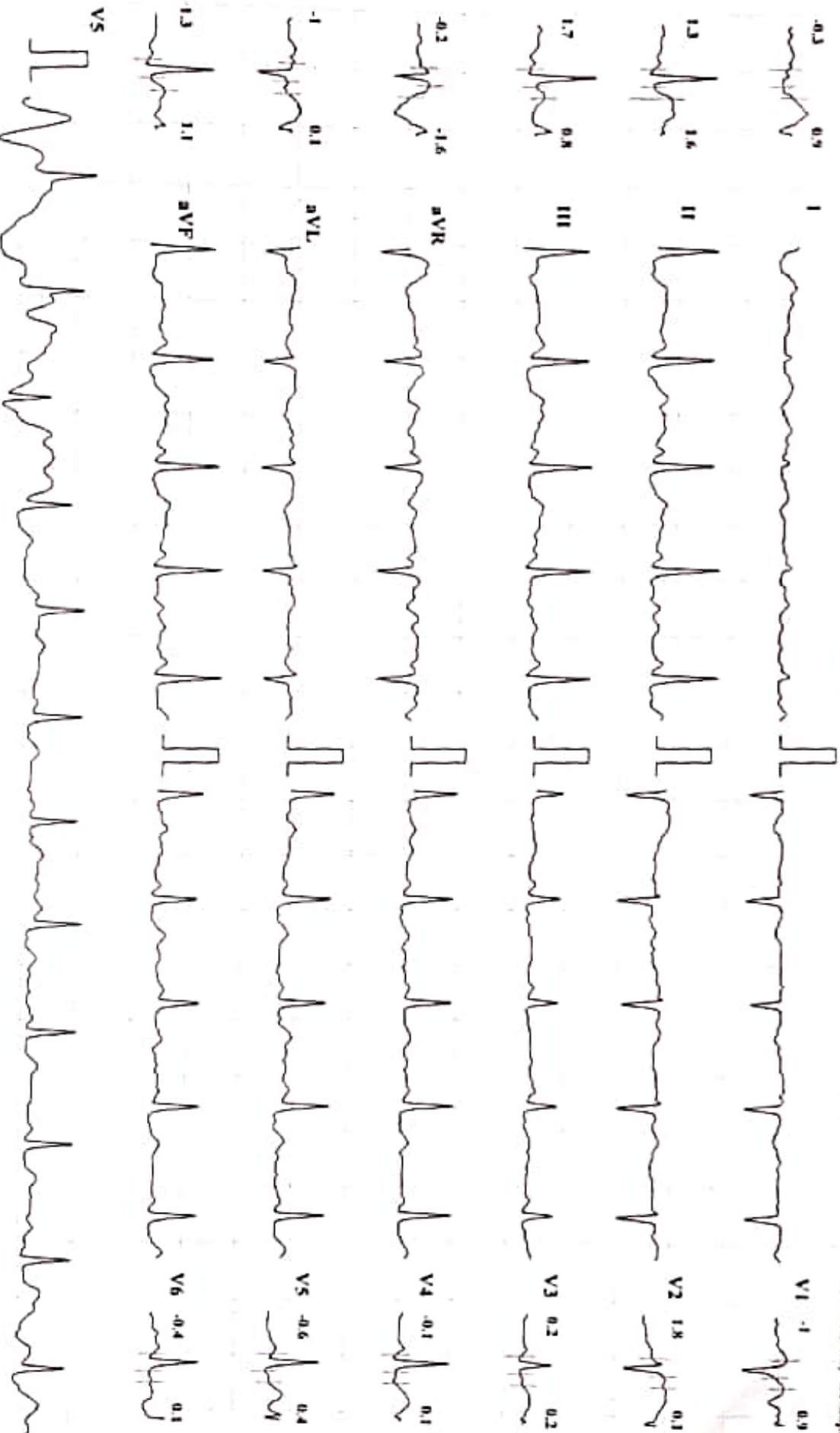

Chart Speed: 25 mm/sec

Amplitude: 10mm/mV

Filter: 35 Hz Mains Filter: ON

ISO - R - 60 ms, J - R + 60 ms, Post J - J + 80 ms

Schiller Spandau CS-10 Version 2.12

MYOREHAB MEDICAL CENTRE, KOLHAPUR [+91 9307257414]

SEEMA KUMARI ANKIT

Trace Protocol: ID: 119 Date: 10-12-2022 Exec Time: 0:00:00 Stage Time: 00:12
ST(Slope(mV)) ST(Slope(mV/s)) Stage: Standing Speed: 0 Slope: 0% THR: 156 bpm
HR: 89 bpm
BP: 120/80 mmHg
ST(Slope(mV)) ST(Slope(mV/s))

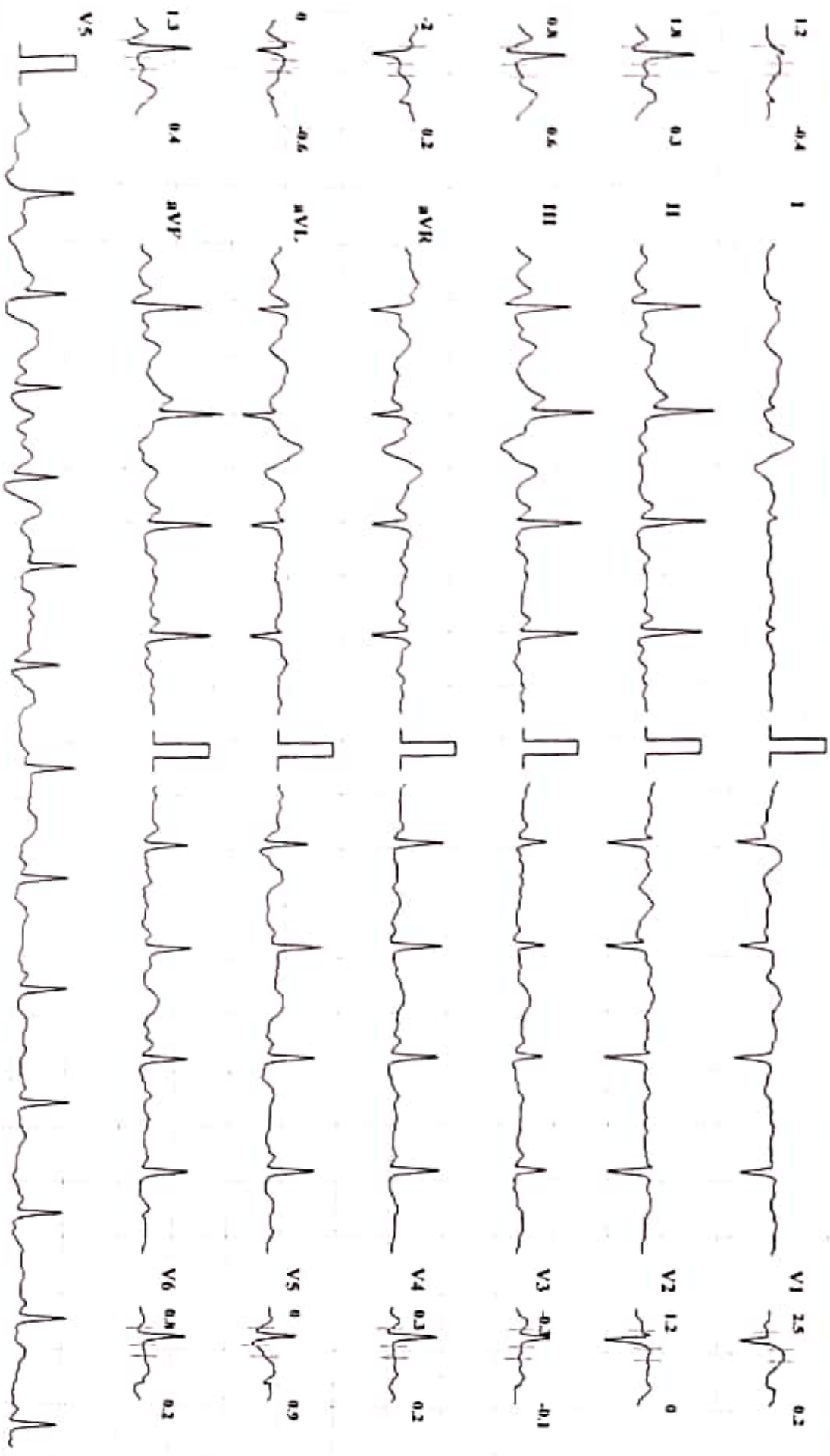

Chart Speed: 25 mm/sec Amplitude: 10mm/mV Filter: 35 Hz Main Filter: ON P50 - R - 60 ms, J - R - 60 ms, Post J - J - 80 ms Schiller Spandax CS-10 Version 2.12

MYOREHAB MEDICAL CENTRE, KOLLIAPUR [+91 9307257414]

SEEMA KUMARI ANKIT

HR: 81 bpm

Bruce Protocol

ID: 119

Date: 10-12-2022

Exc Time: 0:00:00

Stage Time: 00:17

BP: 120/80 mmHg

STLevel(mV) STSlope(mV/s)

Stage: HyperVentilation

Speed: 0

Slope: 0 %

THR: 156 bpm

STLevel(mV) STSlope(mV/s)

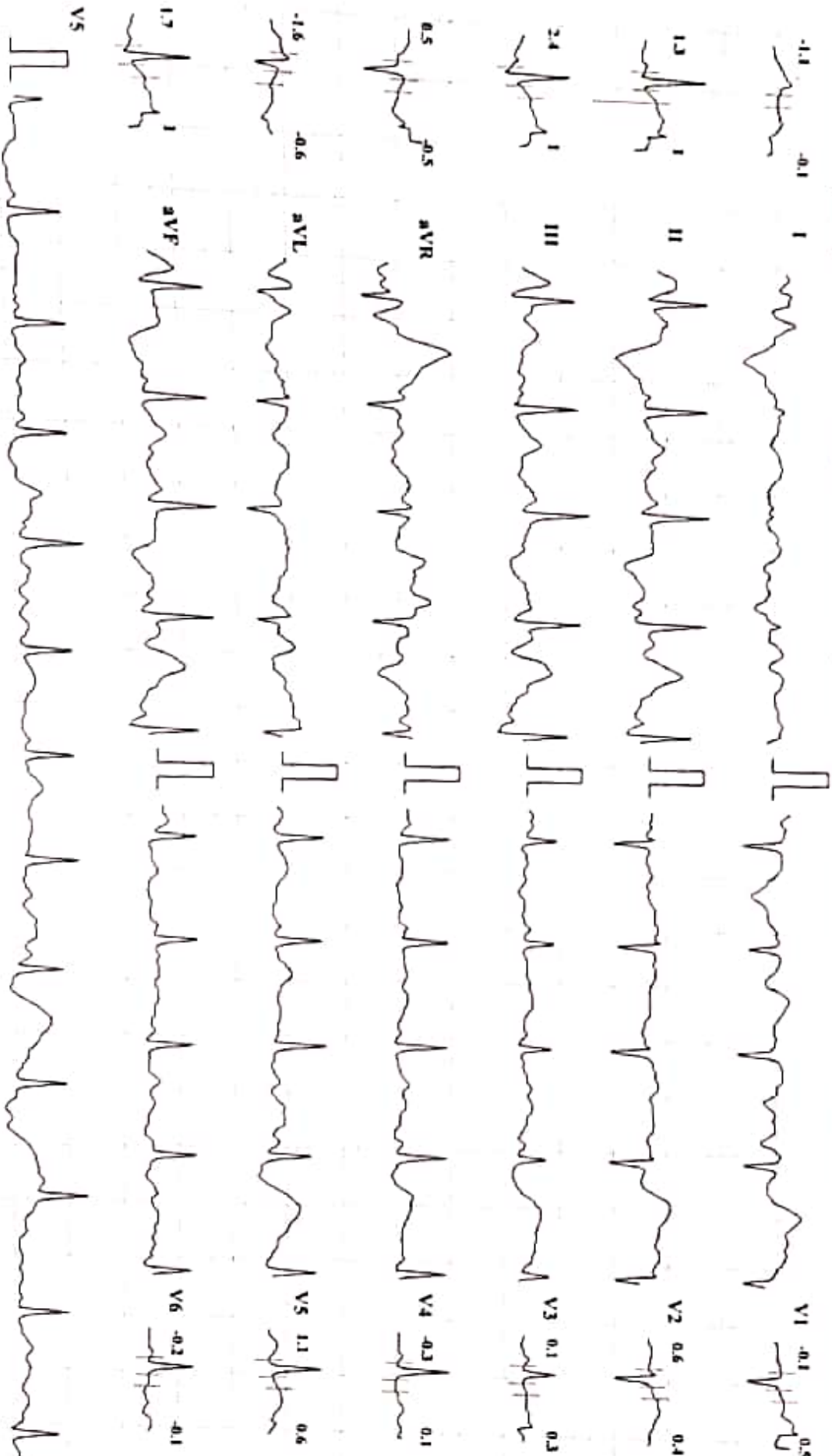

Chart Speed 25 mm/sec

Amplitude: 10mm/mV

Filter: 35 Hz Mains Filter: ON

ISO - R - 60 ms, J - R + 60 ms, Post J = J + 80 ms

Schiller Spandau CS-10 Version 2.12

MYOREHAB MEDICAL CENTRE, KOLHAPUR [+91 9307257414]

SEEMA KUMARI ANKIT

Bruce Protocol

ID: 119

Date: 10-12-2022

Exec Time: 0:02:32

Stage Time: 02:32

HR: 120 bpm

ST1 (extlim) ST1Stop(mV/s)

Stage: 1

Speed: 2.7 kmph

Grade: 10%

THR: 156 bpm

BP: 120/80 mmHg
ST1 (extlim) ST1Stop(mV/s)

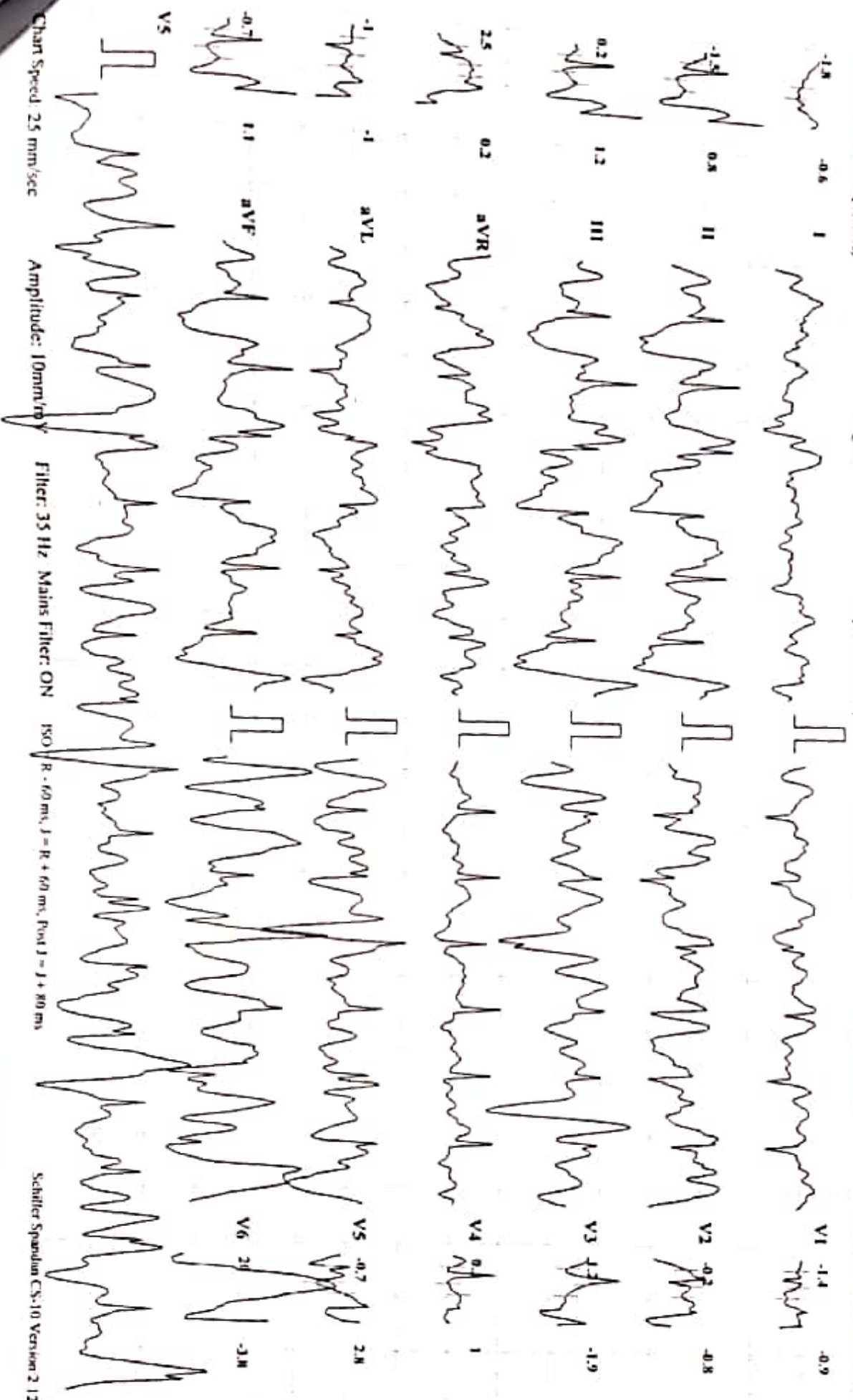

MOOREHAB MEDICAL CENTRE, KOLHAPUR | +91 9307257414 |

SEEMA KUMARI ANNT

Spouse: Anand

ED: 1/8

Date: 16/12/2022

Exam Time: 0:04:07

Sample Time: 01:06

Subscribed: Sonamayan

Page: 2

Speed: 4 kmph

Grade: 12%

THR: 156 bpm

HR: 147 bpm

BP: 120/80 mmHg

ST (ethanol) ST (SuperV) (V)

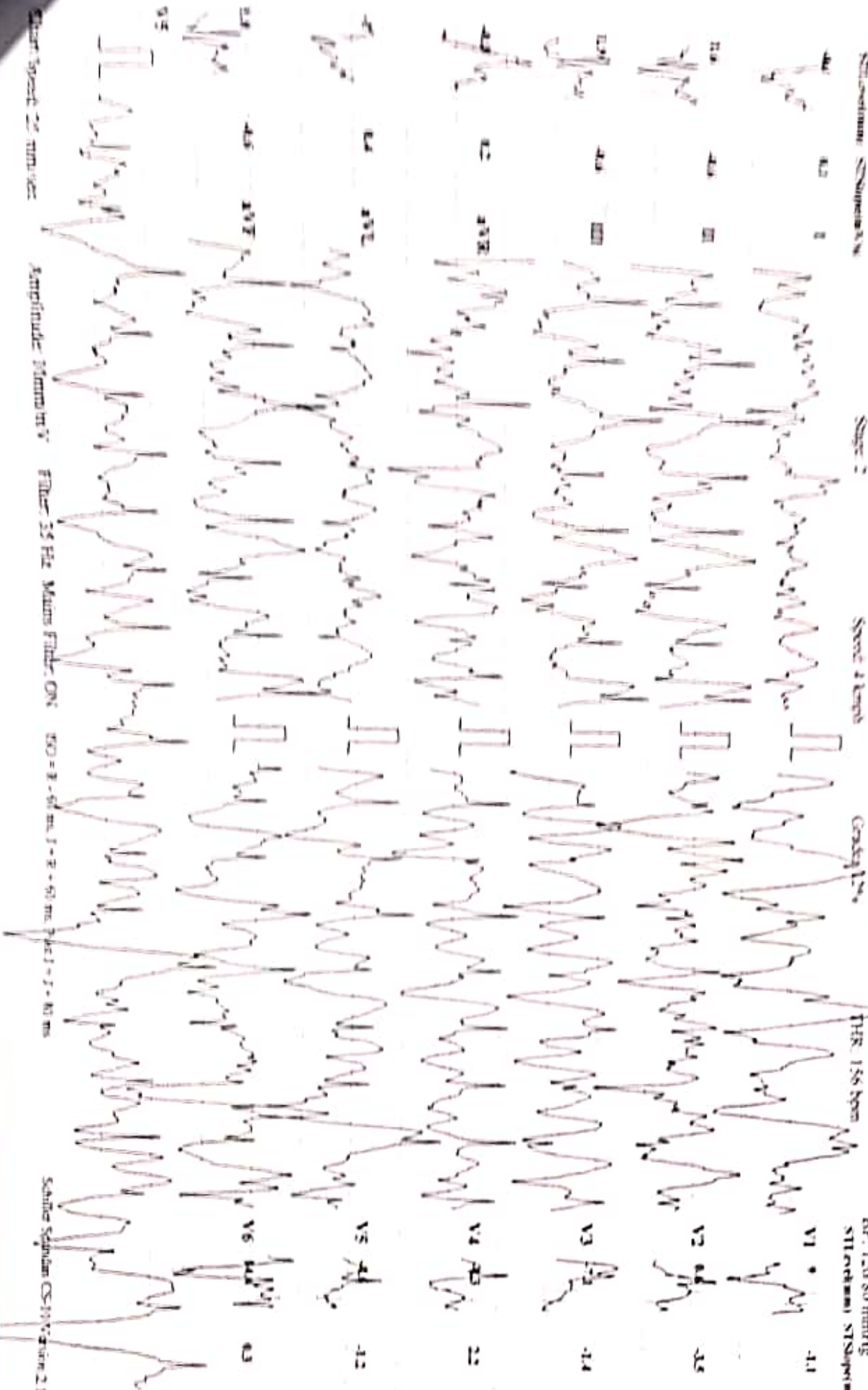

Chart Speed: 25 mm/sec

Amplitude: Standard Filter: 25 Hz Main Filter: ON 50 - 8 - 60 ms, 1 - 2 - 60 ms, Paper: 2 - 80 ms

Sanjeev Srinivasan CS-110 V.4.0.0.2.12

MYOREHAB MEDICAL CENTRE, KOLHAPUR [+91 9307257414]

SEEMA KUMARI ANKIT

Trace Protocol

STest(Leadm) ST(Slope(mV/s))

ID: 119

Stage: Peak Exercise

Date: 10-12-2022

Speed: 5.5 kmph

Exec Time: 0:06:08

Grade: 14%

Stage Time: 00:07

HR: 151 bpm

HR: 151 bpm

BP: 120/80 mmHg

STest(Leadm) ST(Slope(mV/s))

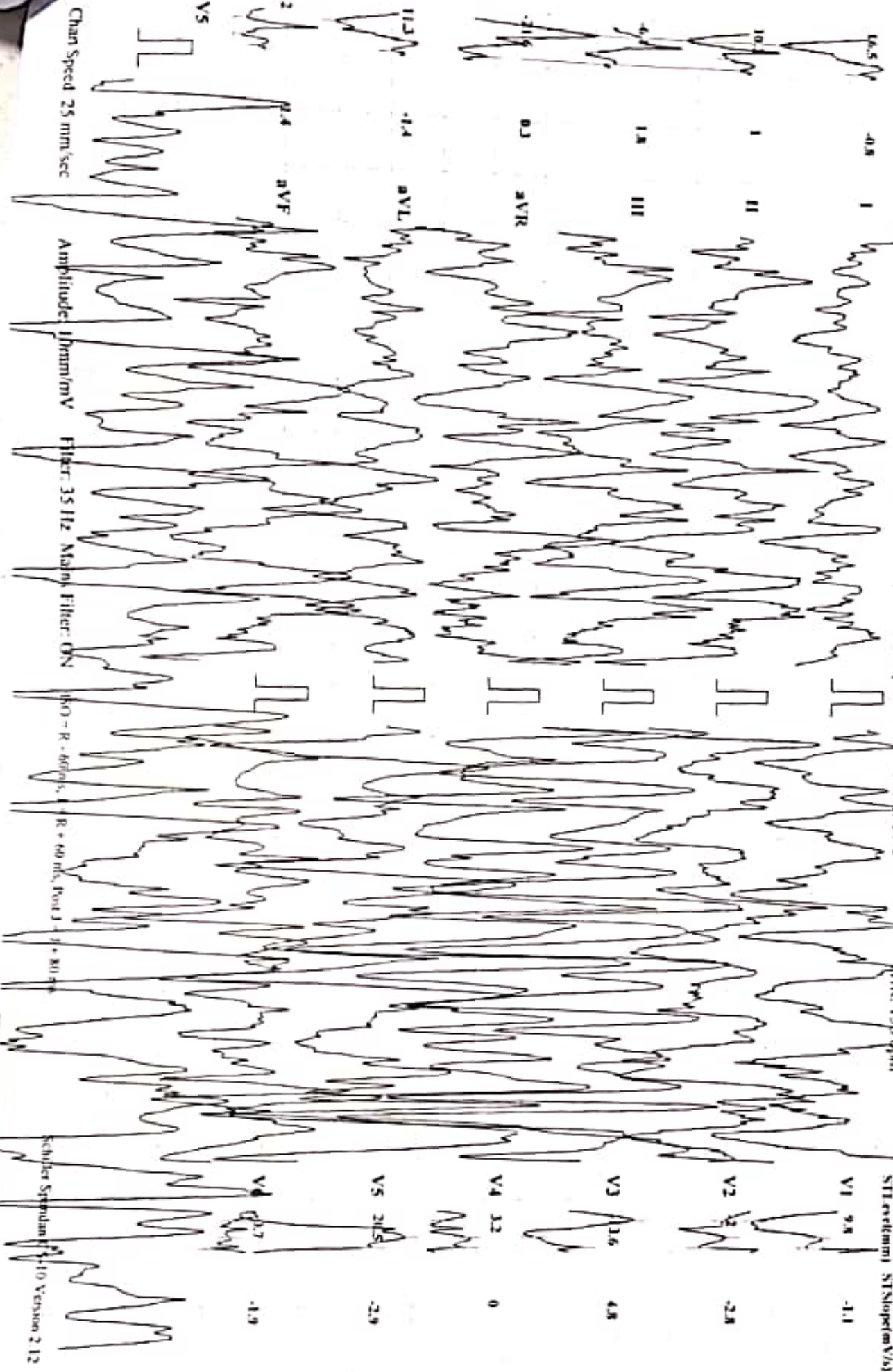

Chan Speed 25 mm/sec

Amplitude: 10mm/mV

Filter: 35 Hz Main Filter: ON

160 - R - 60ms, 1 - R - 60 ms, Post 3 - R - 80 ms

Scholer Spindler 1.10 Version 2.12

SEEMA KUMARI ANKIT
MYOREHAB MEDICAL CENTRE, KOLHAPUR | +91 9307257414

Bruce Protocol
 STEADY STATE ST/STAGE(V/A)

ID: 119
 Stage: Peak Exercise

Date: 10-12-2022
 Speed: 5.5 kmph

Exec Time: 06:22
 Grade: 14%

Stage Time: 00:21
 THR: 156 bpm

HR: 257 bpm

BP: 120/80 mmHg
 STEADY STATE ST/STAGE(V/A)

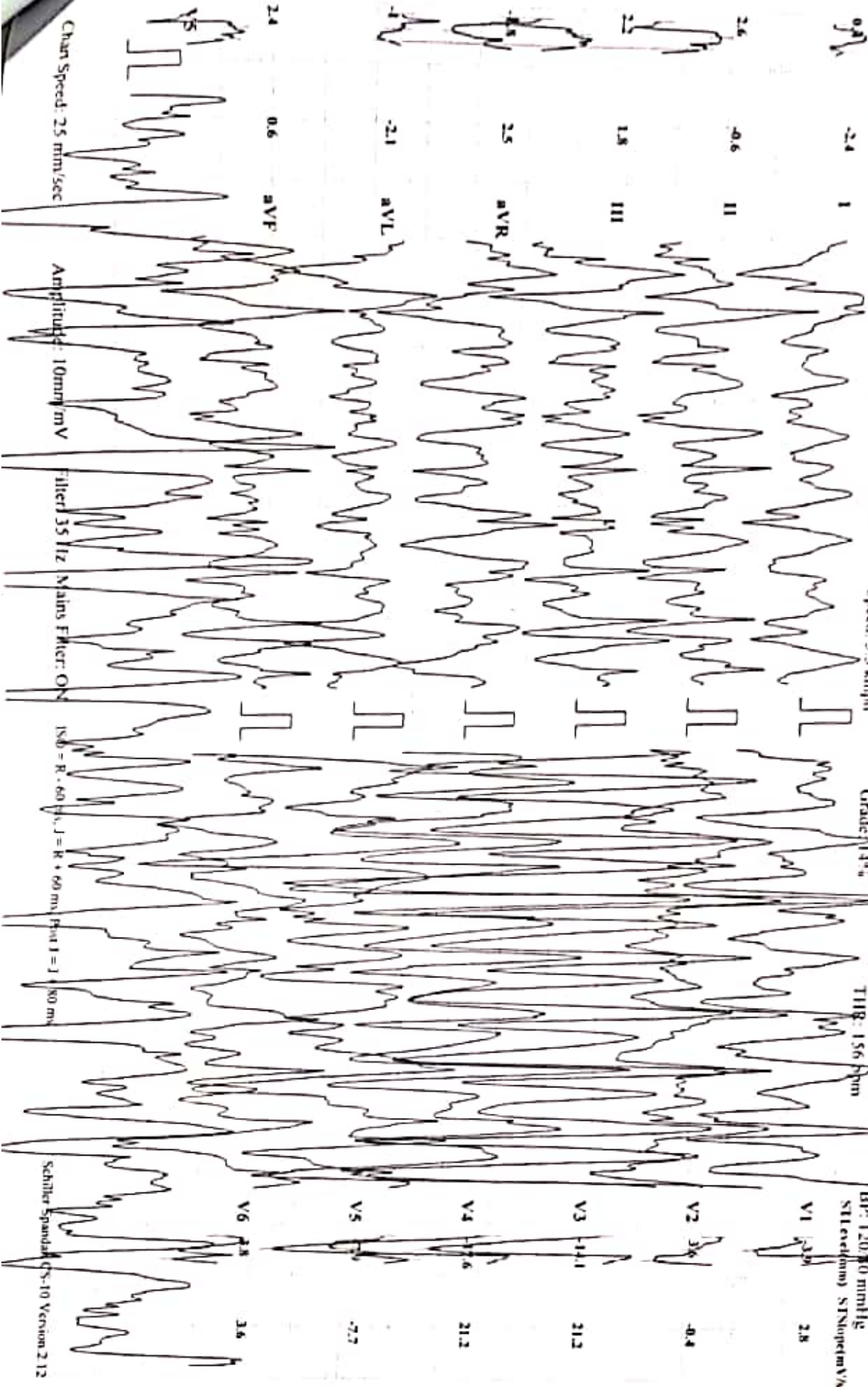

Chan Speed: 25 mm/sec

Amplitude: 10mm mV

Filter: 35 Hz
 Mains Filter: ON

ISO = R * 60 / J = R + 60 mm
 Print J = J
 80 mm

Schiller Spandak CS-10 Version 2.12

MYOREHAB MEDICAL CENTRE, KOLLIAPUR [+91 9307257414]

SEENIA KUMARI ANKIT

Bruce Protocol
ST(LeadII) ST(Slope(mV/s))

ID: 119
Stage: Recovery 1

Date: 10-12-2022
Speed: 0 kmph

Exec Time: 00:00
Slope: 0 %

Stage Time: 01:00
THR: 156 bpm

HR: 113 bpm

BP: 120/80 mmHg
ST(LeadII) ST(Slope(mV/s))

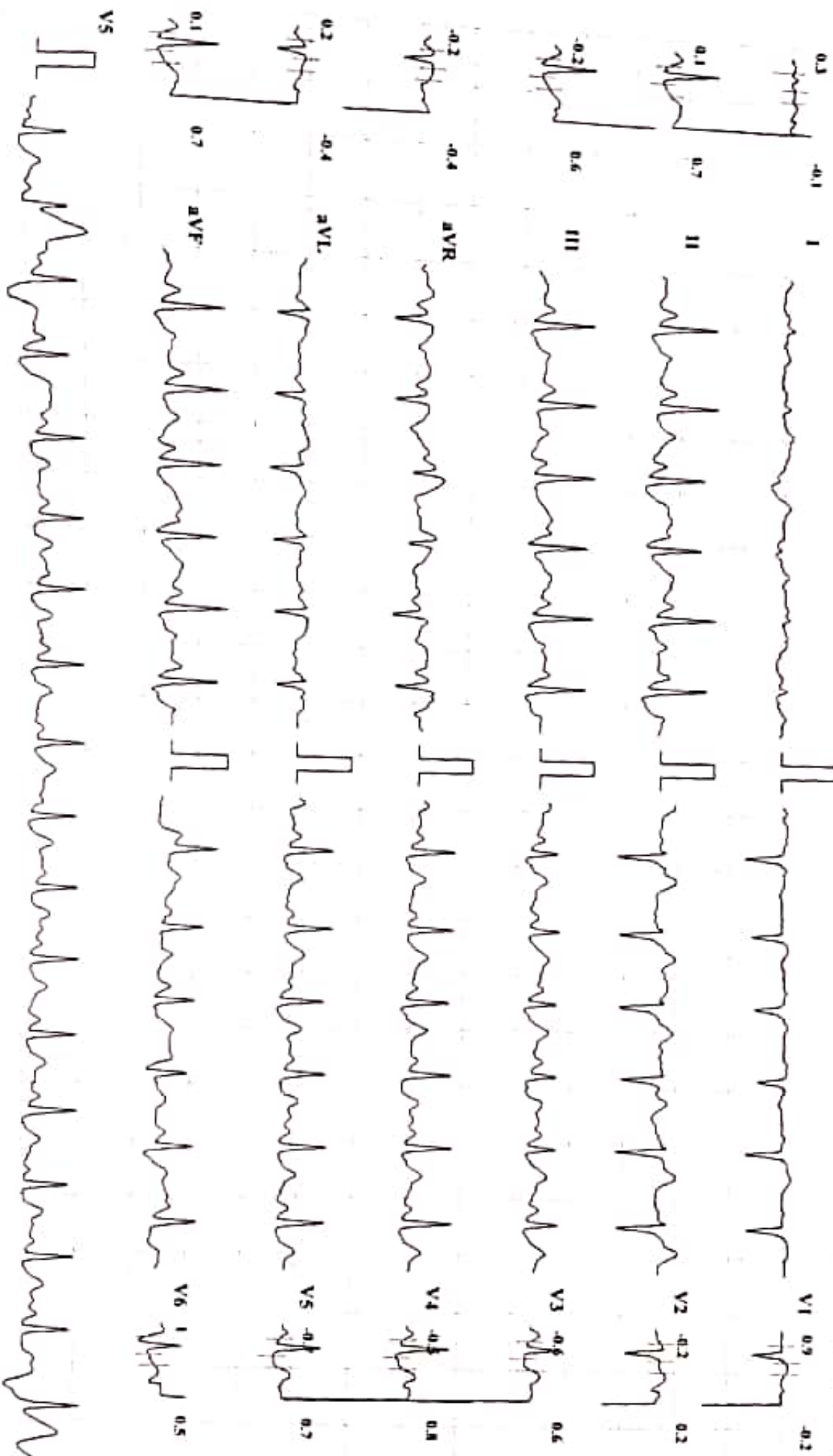

Chart Speed: 25 mm/sec

Amplitude: 10mm/mV

Filter: 35 Hz Main Filter: ON

ISO - R - 60 ms, J - R + 60 ms, Post J - J + 80 ms

Schiller Spandau CS-10 Version 2.12

MYOREHAB MEDICAL CENTRE, KOLHAPUR [+91 9307257414]

HR: 103 bpm

BP: 120/80 mmHg

SEEMA KUMARI ANKIT
Bruce Protocol
ST (Lead m) ST (Slope m) V (s)
ID: 119
Date: 10-12-2022
Exec Time : 00:00
Stage Time: 01:00
Stage: Recovery 2
Speed: 0 kmph
Slope: 0 %
THR: 156 bpm
ST (Lead m) ST (Slope m) V (s)

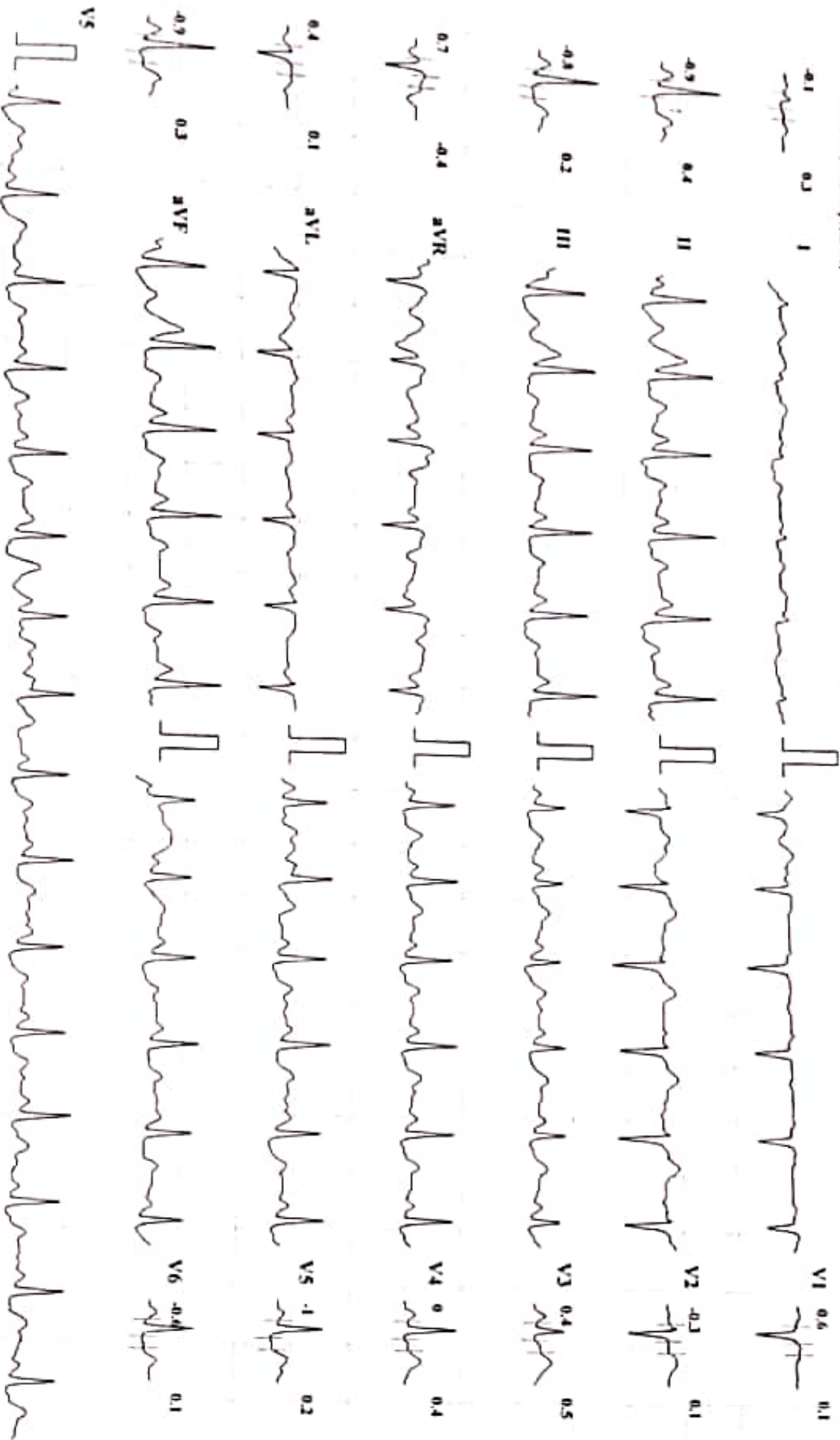

MYOREHAB MEDICAL CENTRE, KOLHAPUR | +91 9307257414 |

SEEMA KUMARI ANKIT

Bruce Protocol

ID: 119

Date: 10-12-2022

Exec Time : 00:00

Stage Time: 01:00

HR: 95 bpm

BP: 120/80 mmHg

ST1(ecd)mm ST1slope(mV/s)

Stage: Recovery3

Speed 0 kmph

Slope: 0%

THR: 156 bpm

ST1(ecd)mm ST1slope(mV/s)

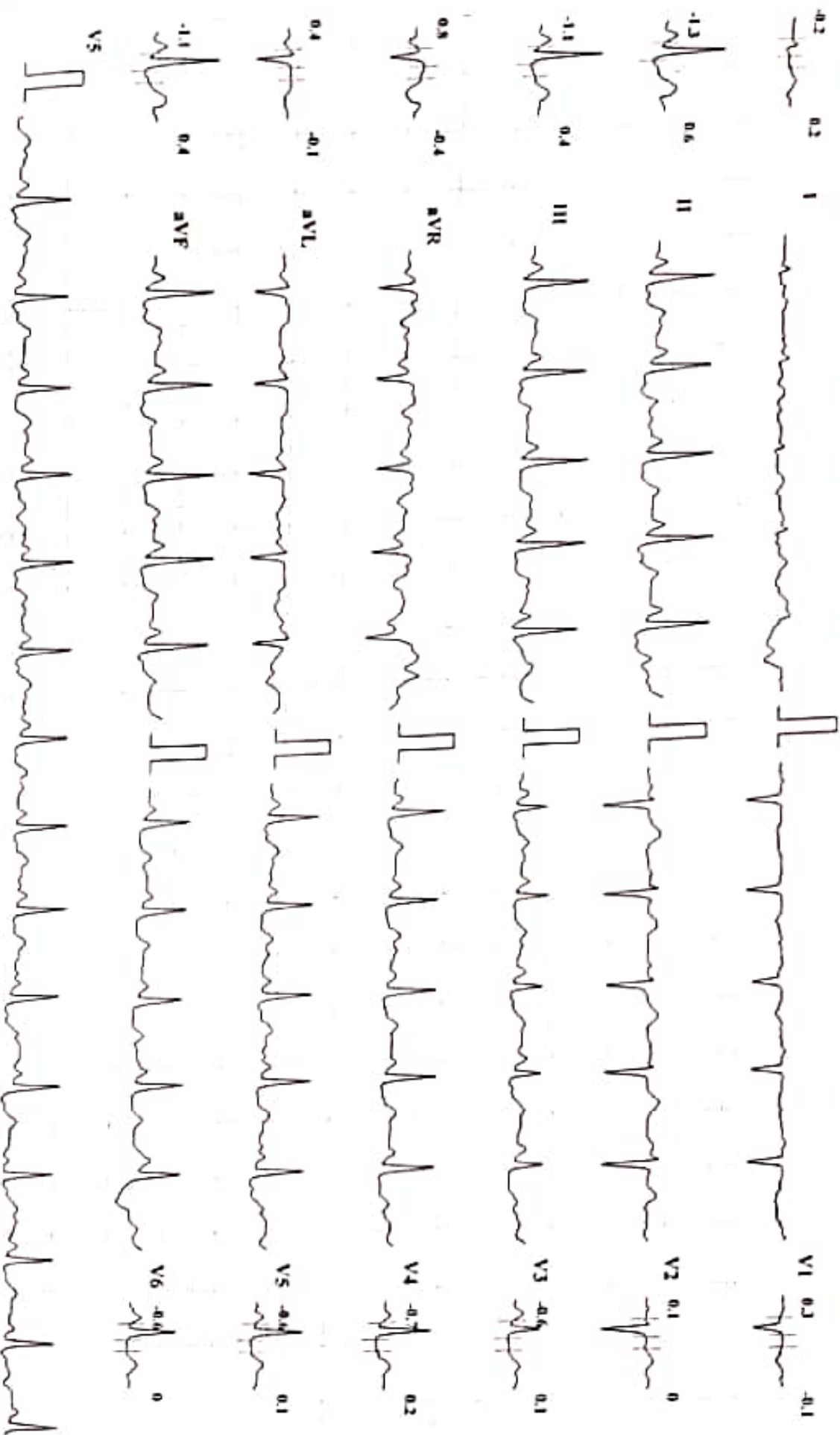

Chart Speed: 25 mm/Sec

Amplitude: 10mm/mV

Filter: 35 Hz Mains Filter: ON

ISO = R - 60 ms, J - R + 60 ms, PwV J - J + 80 ms

Schiller Spandata CS-10 Version 2.12

SEEMA KUMARI ANKIT

MYOREHAB MEDICAL CENTRE, KOLHAPUR [+91 9307257414]

Brace Protocol

STLeads(mm) STSlope(mV/s)

ID: 119

Date: 10-12-2022

Exec Time : 00:00

Stage Time: 01:00

Stage: Recovery4

Speed: 0 kmph

Slope: 0 %

THR: 156 bpm

HR: 93 bpm

BP: 120/80 mmHg

STLeads(mm) STSlope(mV/s)

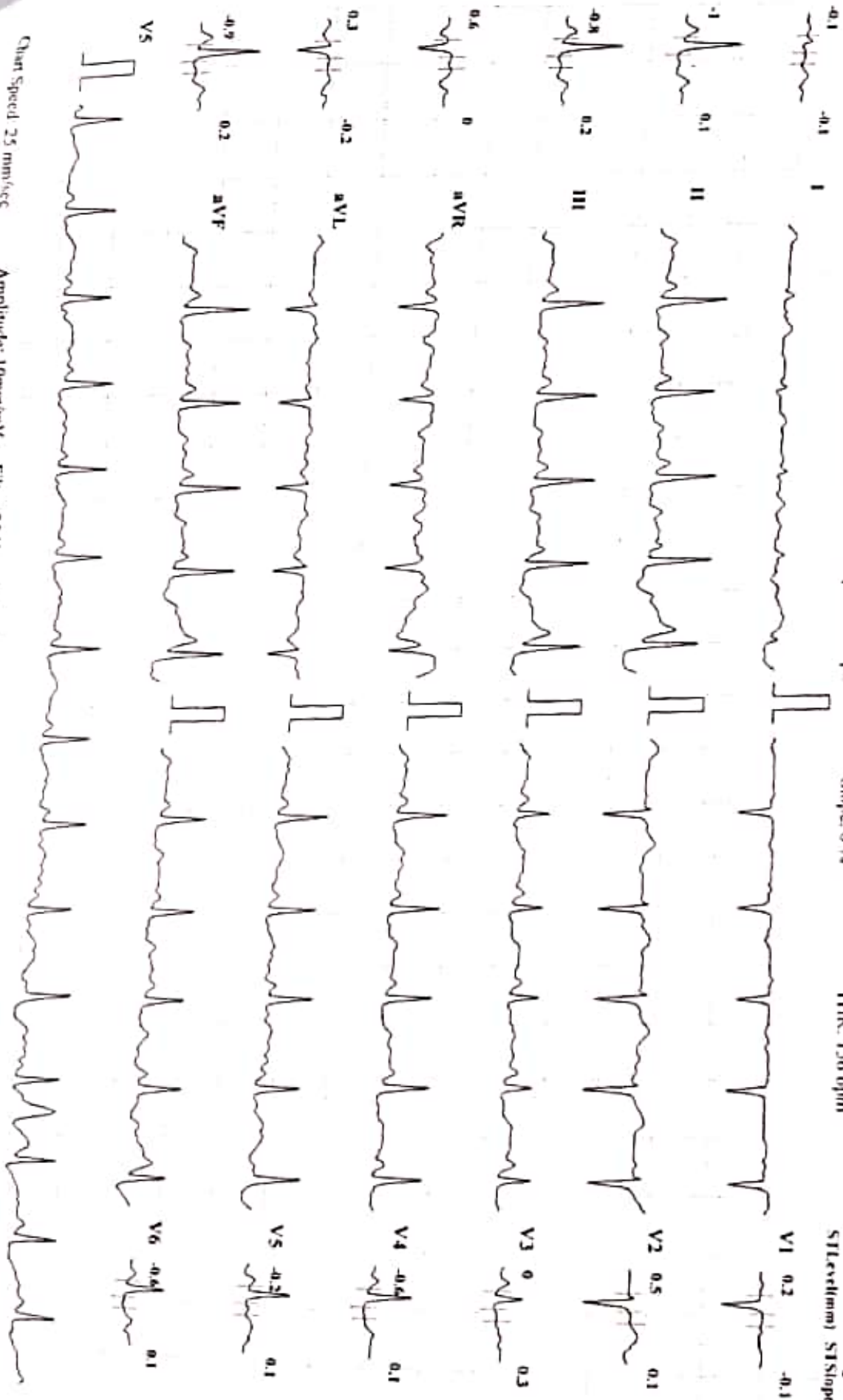

Chart Speed: 25 mm/sec

Amplitude: 10mm/mV

Filter: 35 Hz Mains Filter: ON

ISO - R - 60 ms, J - R - 60 ms, P - J - J - 80 ms

Scholer Spandan CS-10 Version 2.12



 GPS Map Camera

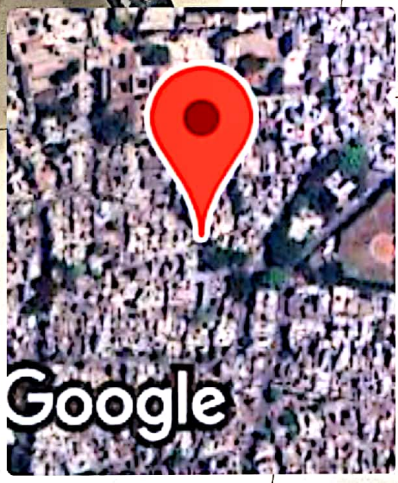

Kolhapur, Maharashtra, India
Rajghat Rd, Mangalwar Peth, C Ward, Kolhapur,
Maharashtra 416002, India
Lat 16.692824°
Long 74.224296°
10/12/22 09:21 AM GMT +05:30



Corporate Office : HY PATHO LAB CS 232, GROUND & FIRST FLOOR HARANA, NEW DELHI 110028
 7718962488 info@hyatholab.in www.hyatholab.in Toll Free No. : 18001030287

REPORT

PT Name : SEEMA KUMARI
 Ref By : DR. VANDANA POWAR
 Reg No : HL300619173 / MH145
 Barcode : 666684956
 INV : THYROID PROFILE -3 (T3 T4 TSH)

Age : 36 Year | Sex : Female
 Registered on : 10-12-2022 04:07 PM
 Received on : 12-12-2022 01:03 PM
 Reported on : 12-12-2022 02:00 PM

SAMPLE COLLECTED AT :
PARTH LAB



SAMPLE : Serum

THYROID PROFILE -3 (T3 T4 TSH)

TEST DESCRIPTION	RESULT	UNITS	BIOLOGICAL REFERENCE RANGE
TOTAL TRIIODOTHYRONINE (T3) <small>Method: CLIA</small>	1.28	ng/mL	0.80 - 2.00
TOTAL THYROXINE (T4) <small>Method: CLIA</small>	9.00	ug/dl	5.10 - 14.10
THYROID STIMULATING HORMONE (TSH) <small>Method: CLIA</small>	1.89	uIU/ml	0.35 - 5.50

Reference Range

Thyroid hormone status during pregnancy:

Pregnancy	T3	T4	TSH
1st Trimester	0.70-1.80	6-16.5	0.37 - 3.6
2nd & 3rd Trimester	0.80-2.00	6-18.5	0.38 - 4.04

Reference ranges by Age

0-5 days: 0.7-15.2
 6 days-2 months: 0.7-11.0
 3-11 months: 0.7-8.4
 1-5 years: 0.7-6.0
 6-10 years: 0.6-4.8

Interpretation

1. Patients having low T3 and T4 levels but high TSH levels suffer from primary hypothyroidism, cretinism, juvenile myxedema or autoimmune disorders.
2. Patients having high T3 and T4 levels but low TSH levels suffer from Grave's disease, toxic adenoma or sub-acute thyroiditis.
3. Patients having either low or normal T3 and T4 levels but low TSH values suffer from iodine deficiency or secondary hypothyroidism.
4. Patients having high T3 and T4 levels but normal TSH levels may suffer from toxic multinodular goiter. This condition is mostly a symptomatic and may cause transient hyperthyroidism but no persistent symptoms.
5. Patients with high or normal T3 and T4 levels and low or normal TSH levels suffer either from T3 toxicosis or T4 toxicosis respectively.
6. In patients with non thyroidal illness abnormal test results are not necessarily indicative of thyroidism but may be due to adaptation to the catabolic state and may revert to normal when the patient recovers.
7. There are many drugs for eg. Glucocorticoids, Dopamine, Lithium, Iodides, Oral radiographic dyes, etc. which may affect the thyroid function tests.
8. Generally when total T3 and total T4 results are indecisive then Free T3 and Free T4 tests are recommended for further confirmation along with TSH levels.

Please correlate with clinical conditions

---End of report---

Dr. Khande Tejal Abasaheb (MD PATH)
 Consultant Pathologist