



Holistic Health Care

S. R. MEDICAL INSTITUTE & RESEARCH CENTRE

(A Unit of Katyayani Health Care Pvt. Ltd.)
Lauries Complex, Namner Road, Near Sai Ka Takiya X-ing, AGRA-1
Phone : (0562) 4301222 Mob.9359901993
CIN: U85199UP1997PTC021892



ULTRASOUND SCAN REPORT

Name – Seema Singh Y/F	5-09-21
REF. BY – B.O.B	

LIVER

Is normal in size Parenchyma is hypoechoic there are .
No hypo- or Hyperechoic areas seen . intrahepatic and
extrahepatic vasculature and billiary system is normal . .
PV 11 mm

G. B. –

60x35 mm wallthickness 5 mm with multiple calculi
seen

C.B.D. is not dilated. no calculas or mass seen.

KIDNEYS –

Both kidney are normal in size , shape and location . It is of
normal echogenicity. Corticomedullary junction and
pelvicalyceal system are normal

PANCREAS .

Normal in size , shape and echotexture , pancreatic duct is
not dilated .

SPLEEN –

Is normal in size shape and echotexture.is normal. . . .

U.B.

Is normal No calculus seen.

No retro-peritonal mass or lymphadenopathy seen.
No free fluid seen in peritoneal cavity.

IMPRESSION

Chronic cholecystitis.with cholelithiasis.

e-mail : srhospital198@gmail.com katyayanisr_group@hotmail.com
website: www.srhospital.org

Not valid for Medicolegal purpose



S. R. MEDICAL INSTITUTE & RESEARCH CENTRE

(A Unit of Katyayani Health Care Pvt. Ltd.)
Lauries Complex, Namner Road, Near Sai Ka Takiya X-ing, AGRA-1
Phone : (0562) 4301222 Mob.9359901993

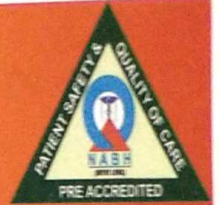

Holistic Health Care

e-mail : srhospital198@gmail.com katyayanisr_group@hotmail.com

website: www.srhospital.org

CIN: U85199UP1997PTC021892

PATHOLOGY REPORT

Balance 3270

Date	05/09/2021	Srl No.	9	Company	OPD
Name	MRS. SEEMA SINGH	Age	29 Yrs.	Sex	F
Ref. By	C/O BANK OF BARODA				

Test Name	Value	Unit	Reference Value
HAEMATOLOGY			
HAEMOGLOBIN (Hb)	10.9	gm/dl	11.5 - 16.4
TLC (Total Leucocyte Count)	7100	/cumm	4000 - 11000
DIFFERENTIAL LEUCOCYTE COUNT			
NEUTROPHIL	68	%	45 - 75
LYMPHOCYTE	28	%	20 - 45
EOSINOPHIL	02	%	1 - 6
MONOCYTE	02	%	1 - 10
R B C (Red Blood Cell Count)	4.03	Millions/cmm	4.2 - 5.4
PLATELET COUNT	269	x10 ³ /uL	150 - 450
HCt (Hematocrit/PCV)	33.1	%	38 - 47
M C V (Mean Corp Volume)	82.134	fL	80.0 - 99.9
M C H (Mean Corp Hb)	27.047	pg	27.0 - 31.0
M C H C (Mean Corp Hb Conc)	32.931	g/DL	33.0 - 37.0
E.S.R. (Wintrobe)	19	mm/1st hr.	0.00 - 20
BLOOD GROUP ABO	'A'		
RH TYPING	POSITIVE		

The upper agglutination tes for grouping has some limitations.
For further confirmation Reserve typing Card (Dia clon ABO/D) Method is suggested.

GLYCATED HAEMOGLOBIN (HbA1c)

INVESTIGATION	OBSERVED VALUE	UNIT
GLYCOSYLATED HAMOGLOBIN (HbA1c)	: 5.6	%
AVERAGE BLOOD SUGAR	: 114	MG/ DL

TG
Dr. Tanuja Goyal

Contd...2

M.B.B.S., M.D. Path
Consultant Pathologist

Not valid for Medicolegal purpose

All tests have Technical Limitations. Colloborative, Clinicopathological Interpretation is indicated in case of disparity test maybe repeated immediately. Report are to be interpreted by qualified medical specialist. In case of any discrepancy due to machine error or typing error, Please get it rectified immediately.



S. R. MEDICAL INSTITUTE & RESEARCH CENTRE

(A Unit of Katyayani Health Care Pvt. Ltd.)
Lauries Complex, Namner Road, Near Sai Ka Takiya X-ing, AGRA-1
Phone : (0562) 4301222 Mob.9359901993

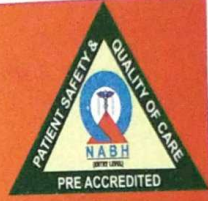

Holistic Health Care

e-mail : srhospital198@gmail.com katyayanisr_group@hotmail.com
website: www.srhospital.org
CIN: U85199UP1997PTC021892

PATHOLOGY REPORT

Balance 3270

Date	05/09/2021	Srl No.	9	Company	OPD
Name	MRS. SEEMA SINGH	Age	29 Yrs.	Sex	F
Ref. By	C/O BANK OF BARODA				

Test Name	Value	Unit	Reference Value
-----------	-------	------	-----------------

REFERANGE RANGE (HBA1C) :
 GOOD CONTROL : 4.5 - 6.4 %
 FAIR CONTROL : 6.5 - 7.4 %
 POOR CONTROL : ABOVE 7.5 %

REFERENCE RANGE (AVERAGE BLOOD SUGAR) :
 EXCELLENT CONTROL : 90-120 MG/DL
 GOOD CONTROL : 121-150 MG/DL
 AVERAGE CONTROL : 151-180 MG /DL
 ACTION SUGGESTED : 181-210 MG/DL
 PANIC VALUE : > 211 MG/DL

NOTE : AVERAGGE BLOOD SUGAR VALUES IS CALCULATED FROM HBA1C VALUE AND IT INDICATED AVERAGE BLOO

BIOCHEMISTRY

BLOOD GLUCOSE FASTING	108.0	mg/dl	70 - 110
BLOOD GLUCOSE PP	120.0	mg/dl	upto to 140
BLOOD UREA	23.4	mg/dl	13 - 45
SERUM CREATININE	0.78	mg/dl	0.5 - 1.2
SERUM URIC ACID	4.82	mg/dl	2.5 - 6.0
SERUM BILIRUBIN	0.65	mg/dl	0.0 - 2.0
CONJUGATED (D. Bilirubin)	0.28	mg/dl	0.00 - 0.2
UNCONJUGATED (I. D. Bilirubin)	0.37	mg/dl	0.00 - 0.7
SGOT/AST	60.3	U/L	0 - 35
SGPT/ALT	49.8	U/L	0 - 40
ALKALINE PHOSPHATASE	137.2	IU/L	25 - 140
Gamma GT	26.1	U/L	7 - 35
TOTAL PROTEIN.	7.11	gm/dl	6.4 - 8.0
ALBUMIN	3.95	gm/ dl	3.5 - 5.5

Dr. Tanuja Goyal Contd. 5
 M.B.B.S., M.D. Path
 Consultant Pathologist

Not valid for Medicolegal purpose

All tests have Technical Limitations. Collaborative, Clinicopathological Interpretation is indicated in case of disparity test maybe repeated immediately. Report are to be interpreted by qualified medical specialist. In case of any discrepancy due to machine error or typing error, Please get it rectified immediately.



S. R. MEDICAL INSTITUTE & RESEARCH CENTRE

(A Unit of Katyayani Health Care Pvt. Ltd.)
Lauries Complex, Namner Road, Near Sai Ka Takiya X-ing, AGRA-1
Phone : (0562) 4301222 Mob.9359901993

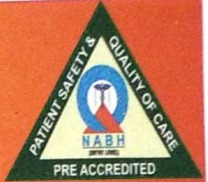

e-mail : srhospital198@gmail.com katyayanisr_group@hotmail.com
website: www.srhospital.org
CIN: U85199UP1997PTC021892

Holistic Health Care

PATHOLOGY REPORT

Balance 3270

Date	05/09/2021	Srl No.	9	Company	OPD
Name	MRS. SEEMA SINGH	Age	29 Yrs.	Sex	F
Ref. By	C/O BANK OF BARODA				

Test Name	Value	Unit	Reference Value
GLOBULIN	3.16	gm/dl	2.3 - 3.6
A/G RATIO	1.25		1.0 - 2.3

LIPID PROFILE

SERUM CHOLESTEROL	175.0	mg/dl	0 - 200 Normal Risk <200 mg/dl Bordarline Risk 200-239 mg/dl High Risk > 239 mg/dl
SERUM TRIGLYCERIDES	81.9	mg/dl	40 - 140 Normal Risk <150 mg/dl Border Line: 150-199 High Risk: 200-499 Very High Risk: >499
HDL CHOLESTEROL	37.0	mg/dl	42 - 88
LDL CHOLESTEROL	121.62	mg/dl	100 - 160
VLDL	16.38	mg/dl	0.00 - 35
TOTAL / HDL CHOLESTEROL RATIO	4.73		0.00 - 4.9
LDL / HDL CHOLESTEROL RATIO	3.287		0.00 - 3.5

URINE EXAMINATION REPORT

PHYSICAL EXAMINATION

COLOUR	STRAW TURBID
VOLUME	30 ml.
SPECIFIC GRAVITY	1.030
DEPOSIT	NIL

CHEMICAL EXAMINATION

REACTION	6.0
ALBUMIN	TRACES

TJG
Dr. Tanuja Goyal Contd...4
M.B.B.S., M.D. Path
Consultant Pathologist

Not valid for Medicolegal purpose

All tests have Technical Limitations. Collaborative, Clinicopathological Interpretation is indicated in case of disparity test maybe repeated immediately. Report are to be interpreted by qualified medical specialist. In case of any discrepancy due to machine error or typing error. Please get it rectified immediately.

S. R. MEDICAL INSTITUTE & RESEARCH CENTRE

(A Unit of Katyayani Health Care Pvt. Ltd.)

Lauries Complex, Namner Road, Near Sai Ka Takiya X-ing, AGRA-1

Phone : (0562) 4301222 Mob.9359901993



Holistic Health Care

e-mail : srhospital198@gmail.com katyayanisr_group@hotmail.com
website: www.srhospital.org
CIN: U85199UP1997PTC021892

PATHOLOGY REPORT

Balance 3270

Date	05/09/2021	Srl No.	9	Company	OPD
Name	MRS. SEEMA SINGH	Age	29 Yrs.	Sex	F
Ref. By	C/O BANK OF BARODA				

Test Name	Value	Unit	Reference Value
SUGAR	NIL		
BILE SALTS (BS)	ABSENT		
BILE PIGMENT (BP)	ABSENT		
PHOSPHATE	ABSENT		
MICROSCOPIC EXAMINATION			
PUS CELLS	8-10	/HPF	
EPITHELIAL CELLS	18-20	/HPF	
RBC'S	NIL	/HPF	
CASTS	NIL		
CRYSTALS	NIL		
OTHERS	BACTERIA PRESENT		

ENDOCRINOLOGY

THYROID FUNCTION TEST

TOTAL T3	147	ng/dL	60.00 - 181.00
TOTAL T4	7.29	ug/dL	4.5 - 10.9
THYROID STIMULATING HORMONE (TSH) CLIA	2.95	uIU/mL	0.35 - 5.50

** End of Report **

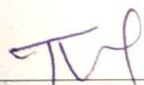
Dr. Tanuja Goyal

M.B.B.S., M.D. Path
Consultant Pathologist

Reported by : RAM

Checked by : _____

Not valid for Medicolegal purpose

All tests have Technical Limitations. Collaborative, Clinicopathological Interpretation is indicated in case of disparity test maybe repeated immediately. Report are to be interpreted by qualified medical specialist. In case of any discrepancy due to machine error or typing error, Please get it rectified immediately.

56 years
fe Male
Years

HR	: 79	bpm
P	: 97	ms
PR	: 162	ms
QRS	: 72	ms
QT/QTc	: 346/398	ms
P/QRS/T	: 30/-3/26	°
RV5/SV1	: 0.598/0.483	mV

Diagnosis Information:
Sinus Rhythm
Normal ECG

Report Confirmed by:

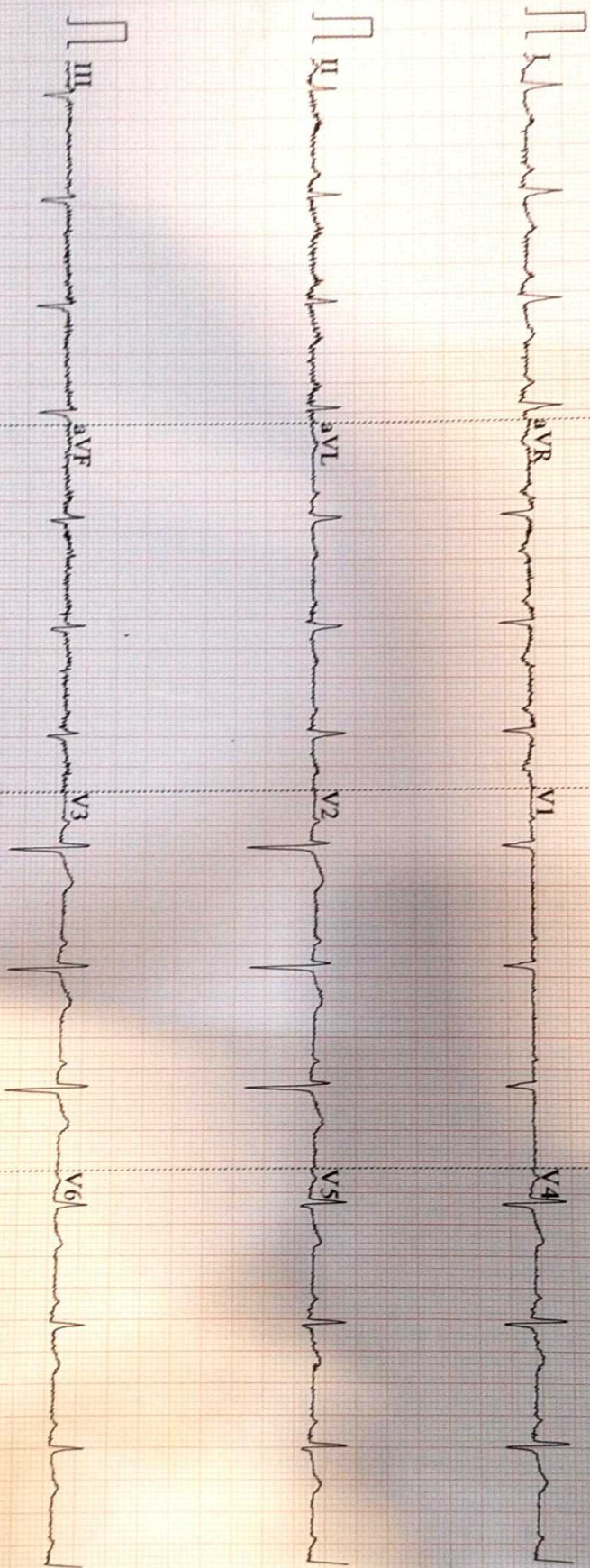

0.67-100Hz AC50 25mm/s 10mm/mV 4*2.5s 79

V2.02

SEMIP V1.7

S R HOSPITAL, NAMNER ROAD, AGRA