

<b>Patient Name</b>	Naveenkumar Shrivastav	<b>Requested By</b>	Dr. Manish Maheshwari
<b>MRN</b>	12510000233613	<b>Procedure DateTime</b>	11-03-2023 12:53:24
<b>Age/Sex</b>	32Y 8M / Male	<b>Hospital</b>	NH-AHMEDABAD

**U.S.G OF ABDOMEN WITH PELVIS:**

**LIVER:** Appears normal in size and bright in echotexture. No focal lesion seen. No dilated IHBR is seen. PV and CBD at porta appear normal.

**GALL BLADDER:** Distended and normal. No stone or cholecystitis is seen. Wall thickness is normal.

**PANCREAS:** Visualized head and proximal body of pancreas appears normal.

**SPLEEN:** Appears normal in size and echotexture.

**BOTH KIDNEYS:** Normal in size and echotexture.

No evidence of stone or hydronephrosis is seen in either kidney.

Cortical thickness appears normal on either kidney.

C-M differentiation is maintained in either kidney.

**URINARY BLADDER:** Distended and appears normal. No stone or mass is seen. Wall thickness appears normal.

**PROSTATE:** Appears normal in size and normal in echopattern.

Gaseous prominence is noted in abdomen and pelvis

No undue dilatation or thickening is noted in visualized bowel loops.

No free fluid is seen in peritoneal cavity.

**COMMENTS:**

- Grade II fatty changes in liver.

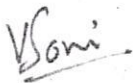

**Dr. Viral Soni**  
M.D. (Radio Diagnosis)

This is a digitally signed valid document. Reported Date/Time: 11-03-2023 12:57:12

# ADULT TRANS-THORACIC ECHO REPORT

PATIENT NAME : Mr Naveenkumar Shrivastav  
GENDER/AGE : Male, 32 Years  
LOCATION : OPD

PATIENT MRN : 12510000233613  
PROCEDURE DATE : 11/03/2023 10:22 AM  
REQUESTED BY : Dr. Manish Maheshwari



## IMPRESSION

- NORMAL LV SYSTOLIC FUNCTION
- NORMAL LV SIZE
- NO RWMA AT REST.
- NO MR, NO AR
- TRIVIAL TR, NO PAH
- NORMAL LV COMPLAINE.

## FINDINGS

### CHAMBERS

LEFT ATRIUM

: NORMAL SIZED  
AP DIAMETER(MM): 33

RIGHT ATRIUM

: NORMAL SIZED

LEFT VENTRICLE

: NORMAL SIZE AND THICKNESS WITH NORMAL FUNCTION

LVIDD(MM)	: 44	IVSD(MM)	: 10	EDV(ML)	:
LVIDS(MM)	: 28	LVPWD(MM)	: 10	ESV(ML)	:
E/A RATIO	:	E/E'(AVERAGE)	:	LVEF(%)	: 60

RIGHT VENTRICLE

: NORMAL SIZE AND THICKNESS WITH NORMAL FUNCTION

LVOT/RVOT

: NORMAL

RWMA

: NO REGIONAL WALL MOTION ABNORMALITIES

### VALVES

MITRAL

: NORMAL MOBILITY AND THICKNESS WITH NO CALCIFICATION. SUB VALVAR STRUCTURES ARE NORMAL

AORTIC

: NORMAL MOBILITY AND THICKNESS WITH NO CALCIFICATION

TRICUSPID

: NATIVE, NOT STENOSED, REGURGITATION, TRIVIAL

PULMONARY

: NORMAL MOBILITY AND THICKNESS WITH NO CALCIFICATION

### SEPTAE

IAS

: INTACT

IVS

: INTACT

### ARTERIES AND VEINS

AORTA

: NORMAL, LEFT AORTIC ARCH

PA

: NORMAL SIZE

PA PRESSURE: NORMAL

IVC

: NORMAL SIZE & COLLAPSIBILITY.

### PERICARDIUM

: NORMAL PERICARDIAL THICKNESS. NO EFFUSION

## Narayana Multispecialty Hospital

(A unit of Narayana Hrudayalaya Limited) CIN: U85110KA2000PLC027497

Registered Office: 258/A, Bommasandra Industrial Area, Anekal Taluk, Bangalore 560099

Hospital Address: Opp. Police Station, Rakhial Cross Road, Ahmedabad, Gujarat 380023

Tel +91 079 71222 228 | Email: info.ahd@narayanahealth.org | www.narayanahealth.org

## Narayana Multispecialty Hospital

(A unit of Narayana Hrudayalaya Limited) CIN: U85110KA2000PLC027497

Registered Office: 258/A, Bommasandra Industrial Area, Anekal Taluk, Bangalore 560099

Hospital Address: Opp. Police Station, Rakhial Cross Road, Ahmedabad, Gujarat 380023

Tel +91 079 71222 228 | Email: info.ahd@narayanahealth.org | www.narayanahealth.org



Appointments

1800-309-0309



Emergencies

787-810-0900  
1800-309-0309

Emergencies

787-810-0900

MR NAVEENKUMAR SHRIVASTAV (12510000233613)



INTRACARDIAC MASS : NO TUMOUR, THROMBUS OR VEGETATION SEEN

DR. KORADIYA NIRAJKUMAR HARILAL  
M.B.D. CARDIO NON-INVASIVE CARDIOLOGIST

DR. MANIK CHOPRA  
M.D., D.M. (CARDIOLOGY): FELLOWSHIP IN  
STRUCTURAL HEART DISEASE  
INTERVENTIONS, INTERVENTIONAL  
CARDIOLOGIST; CLINICAL LEAD -  
STRUCTURAL HEART DISEASE  
INTERVENTIONS (TAVR)

11/03/2023 10:22 AM

PREPARED BY : DUTT SNEHAL NARENDRA BHAI  
(353788)

PREPARED ON : 11/03/2023 10:24 AM

GENERATED BY : DUTT SNEHAL NARENDRA BHAI  
(353788)

GENERATED ON : 11/03/2023 10:24 AM



<b>Patient Name</b>	Naveenkumar Shrivastav	<b>Requested By</b>	
<b>MRN</b>	12510000233613	<b>Procedure Date Time</b>	11-03-2023 09:30:59
<b>Age/Sex</b>	32 Yrs / Male	<b>Hospital</b>	NH-AHMEDABAD

**CHEST RADIOGRAPH (PA VIEW)**

- The lung fields appear normal.
- The cardiac size is within normal limit.
- The costophrenic angles are clear. No evidence of pleural effusion or pneumothorax.
- The visualized bones and soft tissue structures appear normal.
- Both the diaphragmatic domes appear normal.

*V. Soni*

**Dr. Viral Soni**  
M.D. (Radio Diagnosis)

\* This is a digitally signed valid document Reported Date/Time: 11-03-2023 10:59:55

ID : 231103-0934

ECG REPORT

11-03-2023 09:34:48

Name : *Naveenkumar*

Age : 32 yr  
Sex : Male  
BP : mmHg  
Height : cm  
Weight : kg

Diagnosis Information:

800: Sinus Rhythm  
\*\*\*Normal ECG\*\*\*

HR : 64 bpm  
P Dur : 101 ms  
PR int : 136 ms  
QRS Dur : 80 ms  
QT/QTc int : 361/373 ms  
P/QRS/T axis : 24/11/38 °  
RV5/SV1 amp : 1.524/0.625 mV  
RV5+SV1 amp : 2.149 mV  
RV6/SV2 amp : 1.607/0.166 mV

Minnesota Code:  
9-4-1

Report Confirmed By:

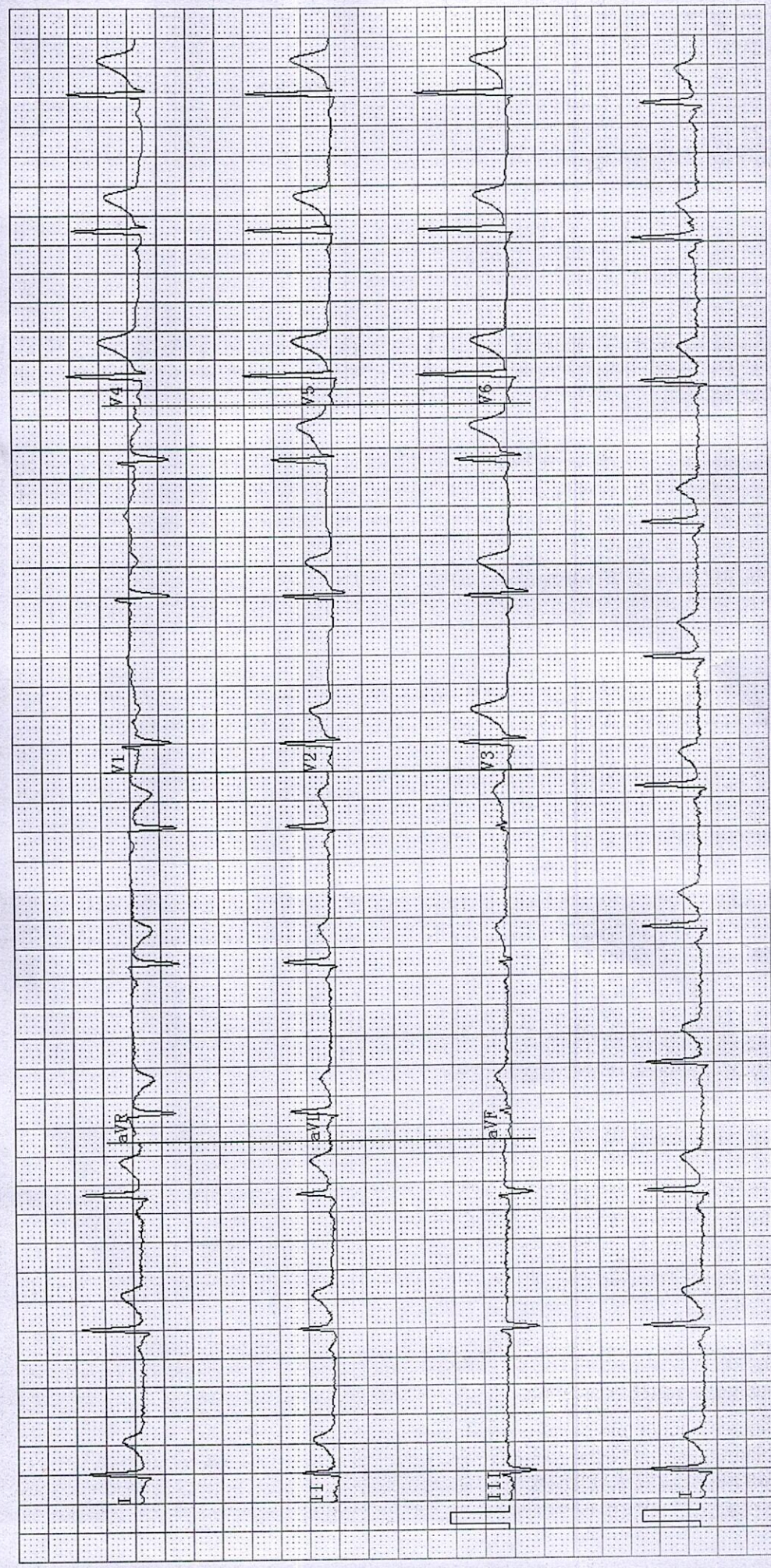

0.67 35Hz AC50 25mm/s 10mm/mV

DEPARTMENT OF LABORATORY MEDICINE

Final Report

Patient Name : Mr Naveenkumar Shrivastav MRN : 12510000233613 Gender/Age : MALE , 32y (10/07/1990)

Collected On : 11/03/2023 08:54 AM Received On : 11/03/2023 08:55 AM Reported On : 11/03/2023 10:52 AM

Barcode : 322303110032 Specimen : Whole Blood Consultant : Dr. Manish Maheshwari(GENERAL MEDICINE)

Sample adequacy : Satisfactory Visit No : OP-001 Patient Mobile No : 8791063637

HAEMATOLOGY

Test	Result	Unit	Biological Reference Interval
<b>COMPLETE BLOOD COUNT (CBC)</b>			
Haemoglobin (Hb%) (Erythrocyte Lysis And Cyanide Free Determination-spectrophotometry)	14.1 ✓	gm/dL	13.5-17.5
Red Blood Cell Count (Electrical Impedance)	4.79	million/ $\mu$ L	4.5-5.9
PCV (Packed Cell Volume) / Hematocrit (Calculated)	42.7	%	37.0-53.0
MCV (Mean Corpuscular Volume) (Derived From RBC Histogram)	89.1	fL	80.0-100.0
MCH (Mean Corpuscular Haemoglobin) (Calculated)	29.4	pg	26.0-34.0
MCHC (Mean Corpuscular Haemoglobin Concentration) (Calculated)	33.0	g/L	32.0-36.0
Red Cell Distribution Width (RDW) (Derived From RBC Histogram)	13.9 H	%	11.5-13.1
Platelet Count (Electrical Impedance)	206	Thousand / $\mu$ L	150.0-450.0
Total Leucocyte Count(WBC) (Electrical Impedance)	7.7 ✓	Thousand / $\mu$ L	4.5-13.0
<b>DIFFERENTIAL COUNT (DC)</b>			
Neutrophils	60.2 ✓	%	35.0-66.0
Lymphocytes	26.1	%	24.0-44.0
Monocytes	10.9 H	%	3.0-6.0
Eosinophils	2.3 ✓	%	0.0-3.0

Page 1 of 2

**Narayana Multispeciality Hospital**

(A Unit of Narayana Health Limited) CIN: U85100KA2000PLC027497

Registered Office: 258/A, Bommasandra Industrial Area, Anekal Taluk, Bangalore 560099

Hospital Address: Opp. Police Station, Rakhial Cross Road, Ahmedabad, Gujarat 380023

Tel +91 079 71222 228 | Email: info.ahd@narayanahealth.org | www.narayanahealth.org



Appointments

**1800-309-0309**

Emergencies

**787-810-0900**

Patient Name : Mr Naveenkumar Shrivastav MRN : 12510000233613 Gender/Age : MALE , 32y (10/07/1990)

Basophils	0.5	%	0.0-1.0
Absolute Neutrophil Count	4.64	10 <sup>3</sup> cells/cumm	1.8-8.0
Absolute Lymphocyte Count	2.01	10 <sup>3</sup> cells/cumm	1.0-4.8
Absolute Monocyte Count	<b>0.84 H</b>	10 <sup>3</sup> cells/cumm	0.2-0.8
Absolute Eosinophil Count	0.18	10 <sup>3</sup> cells/cumm	0.03-0.35
Absolute Basophil Count	0.04	10 <sup>3</sup> cells/cumm	0.0-0.3

As per the recommendation of International Council for Standardization in Hematology, the differential counts are additionally being reported as absolute numbers.

**BLOOD GROUP & RH TYPING**

Blood Group	A	-	-
RH Typing	Positive	-	-

--End of Report--

Dr. Himanshu Patel  
M.D(Path) Jr. Consultant  
Pathology

**Note**

- Abnormal results are highlighted.
- Results relate to the sample only.
- Kindly correlate clinically.



**DEPARTMENT OF LABORATORY MEDICINE**

Final Report

Patient Name : Mr Naveenkumar Shrivastav MRN : 12510000233613 Gender/Age : MALE , 32y (10/07/1990)  
Collected On : 11/03/2023 08:54 AM Received On : 11/03/2023 08:55 AM Reported On : 11/03/2023 10:52 AM  
Barcode : 322303110033 Specimen : Whole Blood - ESR Consultant : Dr. Manish Maheshwari(GENERAL MEDICINE)  
Sample adequacy : Satisfactory Visit No : OP-001 Patient Mobile No : 8791063637

**HAEMATOLOGY**

Test	Result	Unit	Biological Reference Interval
<b>Erythrocyte Sedimentation Rate (ESR)</b> (Westergren Method)	02	mm/hr	0.0-15.0

--End of Report--

*Patel*  
Dr. Himanshu Patel  
M.D(Path) Jr.Consultant  
Pathology

**Note**

Abnormal results are highlighted.  
Results relate to the sample only.  
Kindly correlate clinically.





**DEPARTMENT OF LABORATORY MEDICINE**

Final Report

Patient Name : Mr Naveenkumar Shrivastav MRN : 12510000233613 Gender/Age : MALE , 32y (10/07/1990)  
 Collected On : 11/03/2023 08:54 AM Received On : 11/03/2023 08:55 AM Reported On : 11/03/2023 11:42 AM  
 Barcode : 342303110006 Specimen : Urine Consultant : Dr. Manish Maheshwari(GENERAL MEDICINE)  
 Sample adequacy : Satisfactory Visit No : OP-001 Patient Mobile No : 8791063637

**CLINICAL PATHOLOGY**

Test	Result	Unit	Biological Reference Interval
------	--------	------	-------------------------------

**URINE ROUTINE & MICROSCOPY**

**PHYSICAL EXAMINATION**

Volume	20	ml	-
Colour	Colourless	-	-
Appearance	Clear	-	-

**CHEMICAL EXAMINATION**

pH(Reaction)	6.0	-	5.0-9.0
Sp. Gravity	1.010	-	1.005-1.030
Protein	Negative	-	Negative
Urine Glucose	Negative	-	Negative
Ketone Bodies	Negative	-	Negative
Bile Salts	Negative	-	Negative
Bile Pigment (Bilirubin)	Negative	-	Negative
Urobilinogen	Normal	-	-

**MICROSCOPIC EXAMINATION**

Pus Cells	Nil	/hpf	0-2
RBC	Nil	/hpf	0-3
Epithelial Cells	Nil	/hpf	0-5



Patient Name : Mr Naveenkumar Shrivastav MRN : 12510000233613 Gender/Age : MALE , 32y (10/07/1990)

Crystals	Not Seen	-	-
Casts	Not Seen	-	-
Bacteria	Not Seen	-	-

--End of Report--

*Patel*

Dr. Himanshu Patel  
 M.D(Path) Jr.Consultant  
 Pathology

**Note**

- Abnormal results are highlighted.
- Results relate to the sample only.
- Kindly correlate clinically.



**DEPARTMENT OF LABORATORY MEDICINE**

Final Report

Patient Name : Mr Naveenkumar Shrivastav MRN : 12510000233613 Gender/Age : MALE , 32y (10/07/1990)  
 Collected On : 11/03/2023 08:54 AM Received On : 11/03/2023 08:55 AM Reported On : 11/03/2023 10:52 AM  
 Barcode : 342303110006 Specimen : Urine Consultant : Dr. Manish Maheshwari(GENERAL MEDICINE)  
 Sample adequacy : Satisfactory Visit No : OP-001 Patient Mobile No : 8791063637

**CLINICAL PATHOLOGY**

Test	Result	Unit
Urine For Sugar (Fasting)	NIL	-

--End of Report--

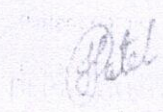

Dr. Himanshu Patel  
M.D(Path) Jr.Consultant  
Pathology

**Note**

- Abnormal results are highlighted.
- Results relate to the sample only.
- Kindly correlate clinically.



**DEPARTMENT OF LABORATORY MEDICINE**

Final Report

Patient Name : Mr Naveenkumar Shrivastav MRN : 12510000233613 Gender/Age : MALE , 32y (10/07/1990)  
 Collected On : 11/03/2023 08:54 AM Received On : 11/03/2023 08:55 AM Reported On : 11/03/2023 11:42 AM  
 Barcode : 312303110035 Specimen : Whole Blood Consultant : Dr. Manish Maheshwari(GENERAL MEDICINE)  
 Sample adequacy : Satisfactory Visit No : OP-001 Patient Mobile No : 8791063637

**BIOCHEMISTRY**

Test	Result	Unit	Biological Reference Interval
<b>HBA1C</b>			
HbA1c (Turbidimetric Inhibition Immunoassay)	5.55	%	Both: Non Diabetic : < 5.6 Both: Pre Diabetic: 5.7-6.4 Both: Diabetic: => 6.5
Estimated Average Glucose (Turbidimetric Inhibition Immunoassay)	112.59	-	-

**Interpretation:**

- HbA1C above 6.5% can be used to diagnose diabetes provided the patient has symptoms. If the patient does not have symptoms with HbA1C>6.5%, repeat measurement on further sample. If the repeat test result is <6.5%, consider as diabetes high risk and repeat measurement after 6 months.
- HbA1C measurement is not appropriate in diagnosing diabetes in children, suspicion of type 1 diabetes, symptoms of diabetes for less than 2 months, pregnancy, hemoglobinopathies, medications that may result sudden increase in glucose, anemia, renal failure, HIV infection, malignancies, severe chronic hepatic, and renal disease.
- Any sample with >15% should be suspected of having a haemoglobin variant.

--End of Report--

  
 Dr. Himanshu Patel  
 M.D(Path) Jr. Consultant

Pathology

**Note**

- Abnormal results are highlighted.
- Results relate to the sample only.
- Kindly correlate clinically.



**DEPARTMENT OF LABORATORY MEDICINE**

Final Report

Patient Name : Mr Naveenkumar Shrivastav MRN : 12510000233613 Gender/Age : MALE , 32y (10/07/1990)  
 Collected On : 11/03/2023 08:54 AM Received On : 11/03/2023 08:55 AM Reported On : 11/03/2023 11:42 AM  
 Barcode : 342303110006 Specimen : Urine Consultant : Dr. Manish Maheshwari(GENERAL MEDICINE)  
 Sample adequacy : Satisfactory Visit No : OP-001 Patient Mobile No : 8791063637

**CLINICAL PATHOLOGY**

Test	Result	Unit	Biological Reference Interval
------	--------	------	-------------------------------

**URINE ROUTINE & MICROSCOPY**

**PHYSICAL EXAMINATION**

Volume	20	ml	-
Colour	Colourless	-	-
Appearance	Clear	-	-

**CHEMICAL EXAMINATION**

pH(Reaction)	6.0	-	5.0-9.0
Sp. Gravity	1.010	-	1.005-1.030
Protein	Negative	-	Negative
Urine Glucose	Negative	-	Negative
Ketone Bodies	Negative	-	Negative
Bile Salts	Negative	-	Negative
Bile Pigment (Bilirubin)	Negative	-	Negative
Urobilinogen	Normal	-	-

**MICROSCOPIC EXAMINATION**

Pus Cells	Nil	/hpf	0-2
RBC	Nil	/hpf	0-3
Epithelial Cells	Nil	/hpf	0-5



Patient Name : Mr Naveenkumar Shrivastav MRN : 12510000233613 Gender/Age : MALE , 32y (10/07/1990)

Crystals	Not Seen	-	-
Casts	Not Seen	-	-
Bacteria	Not Seen	-	-

--End of Report--

*Patel*

Dr. Himanshu Patel  
M.D(Path) Jr.Consultant  
Pathology

**Note**

- Abnormal results are highlighted.
- Results relate to the sample only.
- Kindly correlate clinically.



**DEPARTMENT OF LABORATORY MEDICINE**

Final Report

Patient Name : Mr Naveenkumar Shrivastav MRN : 12510000233613 Gender/Age : MALE , 32y (10/07/1990)  
Collected On : 11/03/2023 08:54 AM Received On : 11/03/2023 08:55 AM Reported On : 11/03/2023 10:52 AM  
Barcode : 342303110006 Specimen : Urine Consultant : Dr. Manish Maheshwari(GENERAL MEDICINE)  
Sample adequacy : Satisfactory Visit No : OP-001 Patient Mobile No : 8791063637

**CLINICAL PATHOLOGY**

Test	Result	Unit
Urine For Sugar (Fasting)	NIL	-

--End of Report--

  
Dr. Himanshu Patel  
M.D(Path) Jr. Consultant  
Pathology

**Note**

- Abnormal results are highlighted.
- Results relate to the sample only.
- Kindly correlate clinically.



**DEPARTMENT OF LABORATORY MEDICINE**

Final Report

Patient Name : Mr Naveenkumar Shrivastav MRN : 12510000233613 Gender/Age : MALE , 32y (10/07/1990)  
Collected On : 11/03/2023 08:54 AM Received On : 11/03/2023 08:55 AM Reported On : 11/03/2023 10:52 AM  
Barcode : 312303110034 Specimen : Plasma Consultant : Dr. Manish Maheshwari(GENERAL MEDICINE)  
Sample adequacy : Satisfactory Visit No : OP-001 Patient Mobile No : 8791063637

**BIOCHEMISTRY**

Test	Result	Unit	Biological Reference Interval
<b>Fasting Blood Sugar (FBS)</b> (Colorimetric - Glucose Oxidase Peroxidase)	102	mg/dL	74.0-106.0

--End of Report--

*Patel*  
Dr. Himanshu Patel  
M.D(Path) Jr.Consultant  
Pathology

**Note**

Abnormal results are highlighted.  
Results relate to the sample only.  
Kindly correlate clinically.





DEPARTMENT OF LABORATORY MEDICINE

Final Report

Patient Name : Mr Naveenkumar Shrivastav MRN : 12510000233613 Gender/Age : MALE , 32y (10/07/1990)  
 Collected On : 11/03/2023 08:54 AM Received On : 11/03/2023 08:55 AM Reported On : 11/03/2023 10:52 AM  
 Barcode : 322303110032 Specimen : Whole Blood Consultant : Dr. Manish Maheshwari(GENERAL MEDICINE)  
 Sample adequacy : Satisfactory Visit No : OP-001 Patient Mobile No : 8791063637

HAEMATOLOGY

Test	Result	Unit	Biological Reference Interval
<b>COMPLETE BLOOD COUNT (CBC)</b>			
Haemoglobin (Hb%) (Erythrocyte Lysis And Cyanide Free Determination-spectrophotometry)	14.1	gm/dL	13.5-17.5
Red Blood Cell Count (Electrical Impedance)	4.79	million/ $\mu$ L	4.5-5.9
PCV (Packed Cell Volume) / Hematocrit (Calculated)	42.7	%	37.0-53.0
MCV (Mean Corpuscular Volume) (Derived From RBC Histogram)	89.1	fL	80.0-100.0
MCH (Mean Corpuscular Haemoglobin) (Calculated)	29.4	pg	26.0-34.0
MCHC (Mean Corpuscular Haemoglobin Concentration) (Calculated)	33.0	g/L	32.0-36.0
Red Cell Distribution Width (RDW) (Derived From RBC Histogram)	<b>13.9 H</b>	%	11.5-13.1
Platelet Count (Electrical Impedance)	206	Thousand / $\mu$ L	150.0-450.0
Total Leucocyte Count(WBC) (Electrical Impedance)	7.7	Thousand / $\mu$ L	4.5-13.0
<b>DIFFERENTIAL COUNT (DC)</b>			
Neutrophils	60.2	%	35.0-66.0
Lymphocytes	26.1	%	24.0-44.0
Monocytes	<b>10.9 H</b>	%	3.0-6.0
Eosinophils	2.3	%	0.0-3.0
Red Cell Distribution Width (RDW) (Calculated)	13.9	%	11.5-13.1

Page 1 of 2

**Narayana Multispeciality Hospital**

(A Unit of Narayana Health Limited) CIN: U8510KA2000PLC027497

Registered Office: 258/A, Bommasandra Industrial Area, Anekal Taluk, Bangalore 560099

Hospital Address: Opp. Police Station, Rakhial Cross Road, Ahmedabad, Gujarat 380023

Tel +91 079 71222 228 | Email: info.ahd@narayanahealth.org | www.narayanahealth.org



Appointments

**1800-309-0309**

Emergencies

**787-810-0900**

Patient Name : Mr Naveenkumar Shrivastav MRN : 12510000233613 Gender/Age : MALE , 32y (10/07/1990)

Basophils	0.5	%	0.0-1.0
Absolute Neutrophil Count	4.64	10 <sup>3</sup> cells/cumm	1.8-8.0
Absolute Lymphocyte Count	2.01	10 <sup>3</sup> cells/cumm	1.0-4.8
Absolute Monocyte Count	<b>0.84 H</b>	10 <sup>3</sup> cells/cumm	0.2-0.8
Absolute Eosinophil Count	0.18	10 <sup>3</sup> cells/cumm	0.03-0.35
Absolute Basophil Count	0.04	10 <sup>3</sup> cells/cumm	0.0-0.3

As per the recommendation of International Council for Standardization in Hematology, the differential counts are additionally being reported as absolute numbers.

**BLOOD GROUP & RH TYPING**

Blood Group	A	-	-
RH Typing	Positive	-	-

--End of Report--

Dr. Himanshu Patel  
M.D(Path) Jr.Consultant  
Pathology

**Note**  
Abnormal results are highlighted.  
Results relate to the sample only.  
Kindly correlate clinically.



**DEPARTMENT OF LABORATORY MEDICINE**

Final Report

Patient Name : Mr Naveenkumar Shrivastav MRN : 12510000233613 Gender/Age : MALE , 32y (10/07/1990)  
Collected On : 11/03/2023 12:34 PM Received On : 11/03/2023 12:36 PM Reported On : 11/03/2023 01:15 PM  
Barcode : 312303110132 Specimen : Plasma Consultant : Dr. Manish Maheshwari(GENERAL MEDICINE)  
Sample adequacy : Satisfactory Visit No : OP-001 Patient Mobile No : 8791063637

**BIOCHEMISTRY**

Test	Result	Unit	Biological Reference Interval
Post Prandial Blood Sugar (PPBS) (Colorimetric)	105	mg/dL	70.0-140.0

--End of Report--

*Patel*

Dr. Himanshu Patel  
M.D(Path) Jr.Consultant  
Pathology

**Note**

Abnormal results are highlighted.  
Results relate to the sample only.  
Kindly correlate clinically.



MC-4217



**DEPARTMENT OF LABORATORY MEDICINE**

Final Report

Patient Name : Mr Naveenkumar Shrivastav MRN : 12510000233613 Gender/Age : MALE , 32y (10/07/1990)  
 Collected On : 11/03/2023 12:34 PM Received On : 11/03/2023 12:36 PM Reported On : 11/03/2023 01:15 PM  
 Barcode : 342303110024 Specimen : Urine Consultant : Dr. Manish Maheshwari(GENERAL MEDICINE)  
 Sample adequacy : Satisfactory Visit No : OP-001 Patient Mobile No : 8791063637

**CLINICAL PATHOLOGY**

Test	Result	Unit
Urine For Sugar (Post Prandial)	NIL	-

--End of Report--

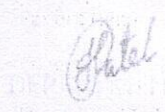

Dr. Himanshu Patel  
M.D(Path) Jr.Consultant

Pathology 342303110024 Specimen : Urine Consultant : Dr Manish Maheshwari(GENERAL MEDICINE)  
 Sample Adequacy : Satisfactory Visit No : OP-001 Patient Mobile No : 8791063637

**Note**

- Abnormal results are highlighted.
- Results relate to the sample only.
- Kindly correlate clinically.



--End of Report--

Dr. Himanshu Patel  
M.D(Path) Jr.Consultant  
Pathology  
Sample Adequacy : Satisfactory Visit No : OP-001 Patient Mobile No : 8791063637

- Abnormal results are highlighted.
- Results relate to the sample only.



## CONSULTATION SUMMARY

**Patient MRN** : 12510000233613  
**Patient Name** : Mr Naveenkumar Shrivastav  
**Gender/Age/Dob** : Male , 32 Years , 10/07/90  
**Patient Phone No** : 8791063637  
**Patient Address** : q-201 , parishikar -2 , khokhra ,  
Ahmedabad, Ahmedabad,  
Gujarat, India, -380008

**Consultation Date:** 11/03/2023 03:37 PM  
**Consultant** : Dr. Manish Maheshwari  
(GENERAL MEDICINE)  
**Consultation Type** : OP , NEW VISIT



### CHIEF COMPLAINTS & HISTORY OF PRESENT ILLNESS

- checkup :

### VITALS

Blood Pressure: 110/80 mmHg      Heart Rate: 108 bpm      Temperature: 98.6 F  
Respiratory Rate: 20 /min      Conscious level: Alert      MEWS Score: 1  
SPO2 : 99 % , Room air  
Height: 166.5 cm      Weight: 80 kg  
BMI: 28.86 kg/m2      BSA: 1.92 m2      Fall Score: Low  
Pain Score: 0

### ADVICE

- wt reduction

### PAST MEDICAL HISTORY

- No significant past medical history

### FOLLOW UP DETAILS

- Physical Consultation after 3 Months

### CONSULTANT DETAILS

Dr. Manish Maheshwari , CONSULTANT , GENERAL MEDICINE

Printed By: Dr. Manish Maheshwari | Printed On: 11.03.2023 15:54



488 VS

R

NARAYANA MULTISPECIALTY HOSPITAL, AHMEDABAD  
NAVEENKUMAR SHRIVASTAV 32Y  
MWHC 233613  
11-03-2023  
Acq Tm: 09:16:AM

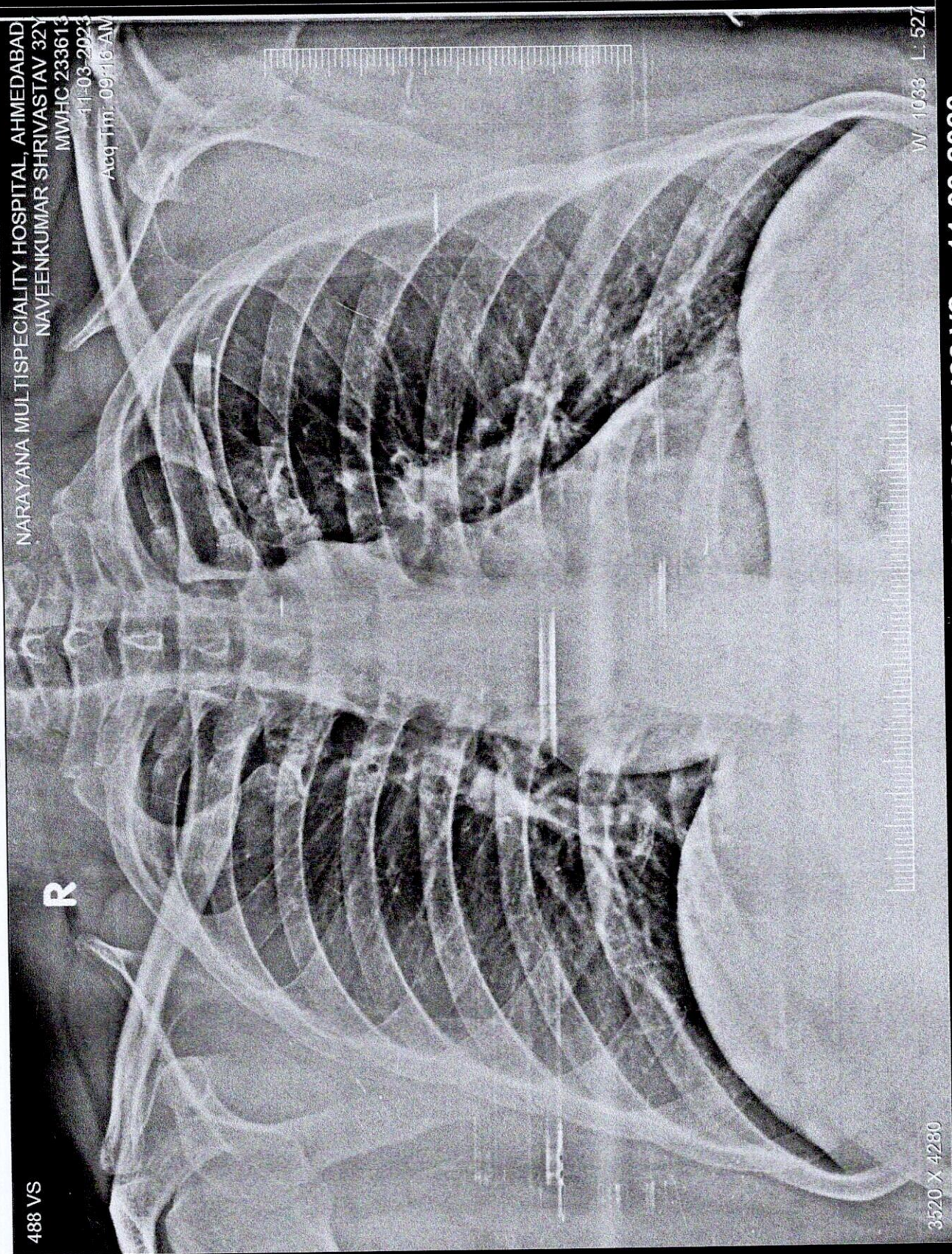

3520 X 4280

W 1033 L 527

NAVEENKUMAR SHRIVASTAV 32Y MWHC 233613 488 VS 11-03-2023  
NARAYANA MULTISPECIALTY HOSPITAL, AHMEDABAD.



**Narayana Multispecialty Hospital**  
 Unit of Narayana Health  
 Narayana Health Foundation  
 Narayana Health City, Narayana Health Road, Narayana Health City, Hyderabad  
 Tel: 011 27222222, Fax: 011 27222222, Email: info@narayanahealth.com

