



The future of HEALTH

PALMLAND HOSPITAL

(Managed By Raj Palmland Hospital Pvt. Ltd.)

| Personal History | | | | | | | |
|--|-----------------------|--------------|------------------------|-----------------|------------|----------|------|
| Name | BHAGVATIPRASAD PAREKH | | Sr. No | 56 | | | |
| Age | 60 | Sex | Male | Date | 26-07-2023 | | |
| ID MARK | MOLE OVER RIGHT HAND | | | | | | |
| Built History | | | | | | | |
| Height | 154 | Past History | NO | | | | |
| Weight | 80 | BMI | 33.7 | Family History | NAD | | |
| Allergic To | NO | | Personal History | K/C/O DM-2 | | | |
| Addiction | NO | | Occupational History | NAD | | | |
| Present Complain | NO | | | | | | |
| General Examination | | | | | | | |
| T/P/R | N/88/20 | | Blood Pressure | 130/80 MM OF HG | | | |
| SpO2 % | 98% | | | | | | |
| Pallor/Icterus/ Cyanosis/ Clubbing / Odema/ Lymphnodes/ Others | No | | | | | | |
| Systemic Examination | | | | | | | |
| CVS | NAD | | ENT Exa. | NAD | | | |
| R/S | NAD | | Skin Exa. | NAD | | | |
| A/S | NAD | | Musculoskeletal System | NAD | | | |
| CNS | NAD | | Genitourinary System | NAD | | | |
| Vision Testing | | | | | | | |
| Acuity Of Vision | | | | | | | |
| Without Glass | | | | With Glass | | | |
| Right Eye | | Left Eye | | Right Eye | | Left Eye | |
| Distant | Near | Distant | Near | Distant | Near | Distant | Near |
| 1.50 | 6/6 | 1.5 | 6/6 | N/6 | 6/6 | N/6 | 6/6 |
| Color Blindness | | | | NORMAL | | | |
| Laboratory Investigation | | | | | | | |
| Blood Group | O POSITIVE | | HAEMOGRAM | NORMAL | | | |
| Other Investigation | | | | | | | |
| ECG | WITHIN NORMAL LIMIT | | X-Ray Chest | NORMAL | | | |
| Advice/ Remarks | NO | | | | | | |
| Fitness Status | PERSON FIT FOR JOB. | | | | | | |

Rajiv
DR. VASIM RAJ
 M.B.B.S., M.D., CIH

Occupational Health
 Physician & Consultant
 Reg. No.:G-22785

📍 Falshruti Nagar, Station Road, Bharuch, Gujarat - 392001

📞 02642 - 263108 | 97378 55550

🌐 www.palmlandhospital.com | follows us on:  

24X7 EMERGENCY FACILITY



CBDT APPROVED HOSPITAL U/S 17(D) OF THE

OPD NEW CASE

| | | | |
|--------------|--|-----------|-----------------------|
| CASE NO | : 2324/N/4738 (UHID : 2324/03111) | DATE TIME | : 26/07/2023 08:34 AM |
| NAME | : BHAGVATIPRASAD BHOGILA PAREKH | AGE / SEX | : 60Y / MALE |
| ADDRESS | : NARAYANKUNJ VIHAR SOC, BHARUCH BHARUCH | PHONE NO. | : 9824183172 |
| PATIENT TYPE | : CREDIT | COMPANY | : MEDIWHEEL |
| CONS. DR. | : WASIM RAJ | REF. DR. | : DIRECT |

VITALS :

TEMP :

PULSE : /MIN

BP : MM/HG

SPO2 : %

RBS :

RS :

CVS :

CNS :

INVESTIGATION

BLOOD :

RADIO :

UNCONTROLLED DM-II

① T. Glanour H₂ 100

② T. Sultap 100

X Ountra

DR. WASIM RAJ
 M.B.B.S., M.D., CH
 Occupational Health
 Physician & Consultant
 Reg. No.: G-22785

📍 Falshrut Nagar, Station Road, Bharuch, Gujarat - 392001

☎ 02642 - 263108 | 97378 55550

www.palmlandhospital.com | follows us on:  

24X7 EMERGENCY FACILITY

CBDT APPROVED HOSPITAL 5/5 (7/2) OF THE IT ACT.

Palmland Hospital, Falshrut Nagar, Near S.T. Depot, Station Road, Bharuch-392 001. (Guj.)



DIAGNOSTIC REPORT



Name : BHAGVATIPRASAD BHOGILA PAREKH
Ref By : DR. WASIM RAJ(MEDIWHEEL)

Age/Sex : 60 Yrs./M
Date : 26/07/2023
Report ID. : 5
8824183172

HAEMATOLOGY ANALYSIS

| TEST | RESULT | UNIT | METHOD | REFERENCE INTERVAL |
|--|--------------|----------|------------|--------------------|
| BLOOD COUNTS & INDICES | | | | |
| Haemoglobin | : 10.80 | gm% | | 13.5 - 17.0 gm% |
| Total RBC | : 4.70 | mill/cmm | | 4.6 - 6.2 mill/cmm |
| PCV | : 35.20 | % | | 40 - 54 % |
| MCV | : 74.89 | fL | | 80 - 96 fL |
| MCH | : 22.98 | pg | | 27 - 31 pg |
| MCHC | : 30.68 | % | | 32 - 36 % |
| RDW | : 15.40 | % | | 10 - 15 % |
| Total WBC | : 6.300 | /cmm | | 4,000 - 11,000/cmm |
| Platelet Count | : 2.73.000 | /cmm | | 1.5 - 4.0 Lac/cmm. |
| DIFFERENTIAL LEUCOCYTES COUNT | | | | |
| Neutrophils | : 65 | % | | 55 - 70 % |
| Lymphocytes | : 28 | % | | 20 - 40 % |
| Eosinophils | : 04 | % | | 01 - 06 % |
| Monocytes | : 03 | % | | 02 - 08 % |
| Basophils | : 00 | % | | 00 - 01 % |
| NEUTROPHIL : LYMPHOCYTE | | | | |
| Ratio | : 2.32 | | | |
| Platelet In Smear | : ADEQUATE | | | |
| ERYTHROCYTES SEDIMENTATION RATE | | | | |
| ESR | : 7 | mm | Westergren | 01 - 07 mm |
| Blood Group | : "O" | | | |
| Rh Factor (Anti D.) | : "POSITIVE" | | | |

Test done on Fully automated Cellcounter - NIHON KOHDEN, JAPAN

End Of Report



THE FUTURE OF HEALTH CARE

PALMLAND
LABORATORY



DIAGNOSTIC REPORT

Name : BHAGVATIPRASAD BHOGILA PAREKH
Ref By : DR. WASIM RAJ(MEDIWHEEL)

Age/Sex : 60 Yrs./M
Date : 26/07/2023
Report ID. : 5
9824183172

PROSTATE SPECIFIC ANTIGEN

| <u>TEST</u> | <u>RESULT</u> | <u>UNIT</u> | <u>REFERENCE INTERVAL</u> |
|-------------|---------------|-------------|--|
| P. S. A. | 0.990 | ng/ml | 0.0 - 4.0 ng / ml (i) 04 - 15 ng/ml Possibly Benign Prostate H) (ii) > 20 ng/ml Suspected Prostate Carcino |

End Of Report

Condition of Reporting : (1) The Reports are not valid for medico - legal purposes. (2) Individual Laboratory investigations are never conclusive, but are for the referring doctor's information and should be interpreted along with other relevant clinical history and examination to conclude final diagnosis, keeping in mind the limitation of methodology and technology. (3) For any query in the report, or if results indicate unexpected abnormality, it is suggested to Contact to laboratory to help carry out follow up action. (rechecking, repeat sampling reflex / confirmatory testing etc.) (4) In unanticipated circumstances (non availability of kits, instrument breakdown & natural calamities) tests may not be reported as per schedule.

DR. DEV VARMA

Palmland Hospital, Falshruti Nagar, Near S.T. Depot, Station Raod, Bharuch-392 001. (Guj.)



the future of HEALTH CARE

PALMLAND
LABORATORY



DIAGNOSTIC REPORT

Name : BHAGVATIPRASAD BHOGILA PAREKH
Ref By : DR. WASIM RAJ(MEDIWHEEL)

Age/Sex : 60 Yrs./M
Date : 26/07/2023
Report ID. : 5
9824183172

BIOCHEMISTRY ANALYSIS

| <u>TEST</u> | <u>RESULT</u> | <u>UNIT</u> | <u>REFERENCE INTERVAL</u> |
|-----------------------------|-----------------------|-------------|---------------------------|
| Blood Urea Nitrogen | : 15.70 | mg/dl | 4.5 - 19 mg/dl |
| Creatinine | : 1.1 | mg/dl | 0.70 - 1.40 mg/dl |
| S. Uric Acid | : 4.20 | mg/dl | 2.5-7.0 mg/dl |
| Fasting Blood Glucose (FBS) | : <u>202</u> | mg/dl | 70 - 110 mg/dl |
| Urine Glucose | : <u>PRESENT(++)</u> | | |
| Post-Prandial Blood Glucose | : <u>245</u> | mg/dl | 80 to 140 mg/dl |
| Urine Glucose | : <u>PRESENT(+++)</u> | | |

End Of Report

Condition of Reporting : (1) The Reports are not valid for medico - legal purposes. (2) Individual Laboratory investigations are never conclusive, but are for the referring doctor's information and should be interpreted along with other relevant clinical history and examination to conclude final diagnosis, keeping in mind the limitation of methodology and technology. (3) For any query in the report, or if results indicate unexpected abnormality, it is suggested to Contact to laboratory to help carry out follow up action. (rechecking, repeat sampling reflex / confirmatory testing etc.) (4) In unanticipated circumstances (non availability of kits, instrument breakdown & natural calamities) tests may not be reported as per schedule.

DR. DEV VARMA

M.D. (PATH) C.C.H.

Palmland Hospital, Falshruti Nagar, Near S.T. Depot, Station Road, Bharuch-392 001. (Guj.)



the future of HEALTH CARE

PALMLAND LABORATORY



DIAGNOSTIC REPORT

Name : BHAGVATIPRASAD BHOGILA PAREKH
Ref By : DR. WASIM RAJ(MEDIWHEEL)

Age/Sex : 60 Yrs./M
Date : 26/07/2023
Report ID. : 5
9824183172

LIVER FUNCTION TEST

| TEST | RESULT | UNIT | REFERENCE INTERVAL |
|---------------------|--------|-------|--------------------|
| Total Billirubin | : 0.80 | mg/dl | 0 - 1.0 mg/dl |
| Direct Billirubin | : 0.20 | mg/dl | up to 0.25 mg/dl |
| Indirect Billirubin | : 0.60 | mg/dl | 0.1 - 1.0 mg/dl |
| S. Alk. Phosphatase | : 40 | U/L | 36.00 - 113.00 U/L |
| S.G.P.T. | : 35 | U/L | 10 - 40 U/L |
| S.G.O.T. | : 30 | IU/L | up to 40 IU/L |
| Total Protein | : 6.50 | g/dl | 6.0 - 8.0 g/dl |
| Albumin | : 4.00 | g/dl | 3.5 - 5.0 g/dl |
| Globulin | : 2.50 | g/dl | 2.3 - 3.5 g/dl |
| A.G. Ratio | : 1.6 | | 2.5 - 1.2 : 1 |
| GGTP | : 41 | | 5 - 85 |

Test done by (DIASYS)

End Of Report

Condition of Reporting : (1) The Reports are not valid for medico - legal purposes. (2) Individual Laboratory investigations are never conclusive, but are for the referring doctor's information and should be interpreted along with other relevant clinical history and examination to conclude final diagnosis, keeping in mind the limitation of methodology and technology. (3) For any query in the report, or if results indicate unexpected abnormality, it is suggested to Contact to laboratory to help carry out follow up action. (rechecking, repeat sampling reflex / confirmatory testing etc.) (4) In unanticipated circumstances (non availability of kits, instrument breakdown & natural calamities) tests may not be reported as per schedule.

DR. DEV VARMA

MD PATHOLOGY



the future of HEALTH CARE

PALMLAND

LABORATORY



DIAGNOSTIC REPORT

Name : BHAGVATIPRASAD BHOGILA PAREKH
Ref By : DR. WASIM RAJ(MEDIWHEEL)

Age/Sex : 60 Yrs./M
Date : 26/07/2023
Report ID. : 5
9824183172

Hb A1C REPORT

| TEST | RESULT | UNIT | REFERENCE INTERVAL |
|--------------------------|--------|-------|--|
| <u>GLYCOSYLATED HB</u> | | | |
| Hb A1C | : 13.9 | % | Non Diabetic : 4.3 - 6.3 % Good Control : 6.4 - 7.5 % Moderate Control : 7.5 - 9.0 Poor Control : 9.0 % & Above |
| Avg. Blood Glucose Level | : 418 | mg/dl | |

Notes :

| Average Blood Glucose | Hemoglobin A1c% |
|-----------------------|-----------------|
| 298 | 12 % |
| 269 | 11 % |
| 240 | 10 % |
| 212 | 09 % |
| 183 | 08 % |
| 154 | 07 % |
| 126 | 06 % |
| 97 | 05 % |

Comment :

HbA1c is an important indicator of long-term glycemic control with the ability to reflect the cumulative glycemic history of the preceding two to three months. HbA1c not only provides a reliable measure of chronic hyperglycemia but also correlates well with the risk of long-term diabetes complications.

Test done by HPLC Method.

End Of Report



DIAGNOSTIC REPORT

Name : BHAGVATIPRASAD BHOGILA PAREKH
 Ref By : DR. WASIM RAJ(MEDIWHEEL)

Age/Sex : 60 Yrs./M
 Date : 26/07/2023
 Report ID. : 5
 9824183172

LIPID PROFILE

| <u>TEST</u> | <u>RESULT</u> | <u>UNIT</u> | <u>REFERENCE INTERVAL</u> |
|-----------------------------|---------------|-------------|---------------------------|
| Total Lipid (Calculated) | : 576 | mg/dL | 350 - 750 mg/dL |
| Serum Cholesterol | : 149.0 | mg/dL | 130 - 200 mg/dL |
| Serum Triglyceride | : 154.0 | mg/dL | 60 - 165 mg/dL |
| HDL Cholesterol | : 43.0 | mg/dL | 30 - 70 mg/dL |
| LDL Cholesterol | : 75.2 | mg/dL | Upto 150 mg/dL |
| CHOL./HDL Chol. Ratio | : 3.47 | : 1 | Less than 5 |
| LDL Chol/HDL Chol Ratio | : 1.75 | : 1 | Less than 3.5 |

Interpretation Based On New N.C.E.P. Guidelines

| Test | Result (mg/dl) | Interpretation |
|-----------------|----------------|-----------------|
| CHOLESTEROL | < 200 | Desirable |
| | 200 - 239 | Borderline |
| | > = 240 | High |
| TRIGLYCERIDES | < 170 | Normal |
| | 170 - 199 | Borderline |
| | > 200 | High |
| LDL CHOLESTEROL | < 100 | Desirable |
| | 100 - 129 | Sub-Optional |
| | 130 - 159 | Borderline High |
| | > 160 | High |
| HDL CHOLESTEROL | < 35 | Low |
| | > 60 | High |

End Of Report



The future of HEALTH CARE

ALMLAND LABORATORY



DIAGNOSTIC REPORT

Name : BHAGVATIPRASAD BHOGILA PAREKH
Ref By : DR. WASIM RAJ(MEDIWHEEL)

Age/Sex : 60 Yrs /M
Date : 26/07/2023
Report ID. : 5
6824183172

THYROID FUNCTION TEST

| TEST | RESULT | UNIT | METHOD | REFERENCE INTERVAL |
|-----------------------------------|--------|--------|--------|--------------------|
| Total Triiodothyronine(T3) | : 1.10 | ng/ml | ELIFA | 0.97-1.69 ng/ml |
| Total Thyroxine(T4) | : 7.70 | ug/dl | ELIFA | 6.09-12.23ug/dl |
| Thyroid Stimulating Hormone (TSH) | : 1.10 | µIU/ml | | 0.38-5.33 uIU/ml |

NORMAL VALUES

| Age | T3 ng/ml | T4 ug/dl | T.S.H. µIU/ml |
|---------------|-------------|-------------|---|
| 01 - 12 Month | 1.05 - 2.80 | 7.8 - 16.5 | New Born : 1.3-19.0 3 Days : 1.1-17.0 10 weeks : 0.6-10.0 14 months: 0.4-7.0 |
| 01 - 05 Yrs | 1.05 - 2.69 | 7.3 - 15.0 | 0.4-6.0 |
| 06 - 10 Yrs | 0.94 - 2.41 | 6.04 - 13.3 | 0.25-5.25 |
| 10 - 15 Yrs | 0.83 - 2.13 | 5.20 - 11.7 | 0.25-5.25 |
| 15 - 20 Yrs | 0.80 - 2.00 | 4.20 - 11.8 | 0.25-5.25 |
| > 20 Yrs | 0.79 - 1.58 | 4.00 - 11.0 | 0.25-5.25 |

*Test done by Access-2 Beckman Coulter / mini Vidas

End Of Report

DR. DEV VARMA
MD, MBBS, DNB

Condition of Reporting : (1) The Reports are not valid for medico-legal purposes. (2) Individual Laboratory investigations are never conclusive, but are for the information of the doctor's information and should be interpreted along with other relevant clinical history and examination to conclude final diagnosis, keeping in mind the limitation of methodology and technology. (3) For any query in the report, or if results indicate unexpected abnormality, it is suggested to Contact to laboratory to help carry out follow up action. (rechecking, repeat sampling reflex / confirmatory testing etc.) (4) In unanticipated circumstances (non-availability of kits, instrument breakdown & natural calamities) tests may not be reported as per schedule.

Palmland Hospital, Falshruti Nagar, Near S.T. Depot, Station Road, Bharuch-392 001. (Guj.)

Station Road, Bharuch-392 001. (Guj.)



the future of HEALTH CARE

PALMLAND
LABORATORY



DIAGNOSTIC REPORT

Name : BHAGVATIPRASAD BHOGILA PAREKH
Ref By : DR. WASIM RAJ(MEDIWHEEL)

Age/Sex : 60 Yrs./M
Date : 26/07/2023
Report ID. : 5
9824183172

STOOL ANALYSIS

| <u>TEST</u> | <u>RESULT</u> | <u>UNIT</u> | <u>REFERENCE INTERVAL</u> |
|---|---------------|-------------|---------------------------|
| <u>PHYSICAL EXAMINATION</u> | | | |
| Quantity | : 10 | gms. | |
| Colour | : YELLOW | | |
| Consistency | : SEMI FORMED | | |
| Blood | : ABSENT | | |
| <u>CHEMICAL TEST</u> | | | |
| Occult Blood | : ABSENT | | ABSENT |
| <u>MICROSCOPIC EXAMINATION / HPF</u> | | | |
| Ova | : ABSENT | | |
| Cysts. | : ABSENT | | |
| Pus Cells | : ABSENT | | |
| Red Blood Cells | : ABSENT | | |
| Epithelial Cells | : ABSENT | | |

End Of Report

DR. DEV VARMA
MD, PATHOLOGIST
Condition of Reporting : (1) The Reports are not valid for medico - legal purposes. (2) Individual Laboratory investigations are never conclusive, but are for the referring doctor's information and should be interpreted along with other relevant clinical history and examination to conclude final diagnosis, keeping in mind the limitation of methodology and technology. (3) For any query in the report, or if results indicate unexpected abnormality, it is suggested to Contact to laboratory to help carry out follow up action. (rechecking, repeat sampling reflex/ confirmatory testing etc.) (4) In unanticipated circumstances (non availability of kits, instrument breakdown & natural calamities) tests may not be reported as per schedule.

Palmland Hospital, Falshruti Nagar, Near S.T. Depot, Station Raod, Bharuch-392 001. (Guj.)



The future of HEALTH CARE

PALMLAND LABORATORY



DIAGNOSTIC REPORT

Name : BHAGVATIPRASAD BHOGILA PAREKH
Ref By : DR. WASIM RAJ(MEDIWHEEL)

Age/Sex : 60 Yrs./M
Date : 26/07/2023
Report ID : 5
9924183172

URINE ANALYSIS

| TEST | RESULT | UNIT |
|--------------------------------|----------------------------|------|
| Sample | FASTING | |
| <u>PHYSICAL EXAMINATION</u> | | |
| Quantity | 30 | ml |
| Colour | YELLOW | |
| Transperancy | CLEAR | |
| Specific Gravity | 1.020 | |
| pH | 6.0 | |
| <u>CHEMICAL EXAMINATION</u> | | |
| Albumin | ABSENT | |
| Sugar | PRESENT (++) : ~ 500 mg/dL | |
| Acetone | ABSENT | |
| Bile Salts | ABSENT | |
| Bile Pigments | ABSENT | |
| Occult Blood | ABSENT | |
| <u>MICROSCOPIC EXAMINATION</u> | | |
| Pus Cells / h p f | 1-2 | |
| R B C / h p f | ABSENT | |
| Epithelial / h p f | 3-4 | |

End Of Report

DR. DEV VARMA
M.D. (PATH) C.I.B.
Condition of Reporting : (1) The Reports are not valid for medico - legal purposes. (2) Individual Laboratory investigations are never conclusive, but are for the referring doctor's information and should be interpreted along with other relevant clinical history and examination to conclude final diagnosis, keeping in mind the limitation of methodology and technology. (3) For any query in the report, or if results indicate unexpected abnormality, it is suggested to Contact to laboratory to help carry out follow up action. (rechecking, repeat sampling reflex / confirmatory testing etc.) (4) In unanticipated circumstances (non availability of kits, instrument breakdown & natural calamities) tests may not be reported as per schedule.

Palmland Hospital, Falshruti Nagar, Near S.T. Depot, Station Raod, Bharuch-392 001. (Guj.)

Bharuch-392 001. (Guj.)

ID: 7
BHAGVATIPRASAD
Male 60Years
UHID :

26-07-2025 09:14 AM
HR : 82 bpm
P : 82 ms
PR : 117 ms
QRS : 92 ms
QT/QTc : 350/410 ms
PQRS/T : 57/-9/6
RV5/SV1 : 1.027/0.512 mV

Diagnosis Information:
Sinus Rhythm
Short PR Interval
Low T Wave(V6)

Technician :
Unconfirmed Report.

DR. WASIM RAJ
M.B.B.S., M.D., CIH
Occupational Health
Physician & Consultant
Ph. No. G-22785

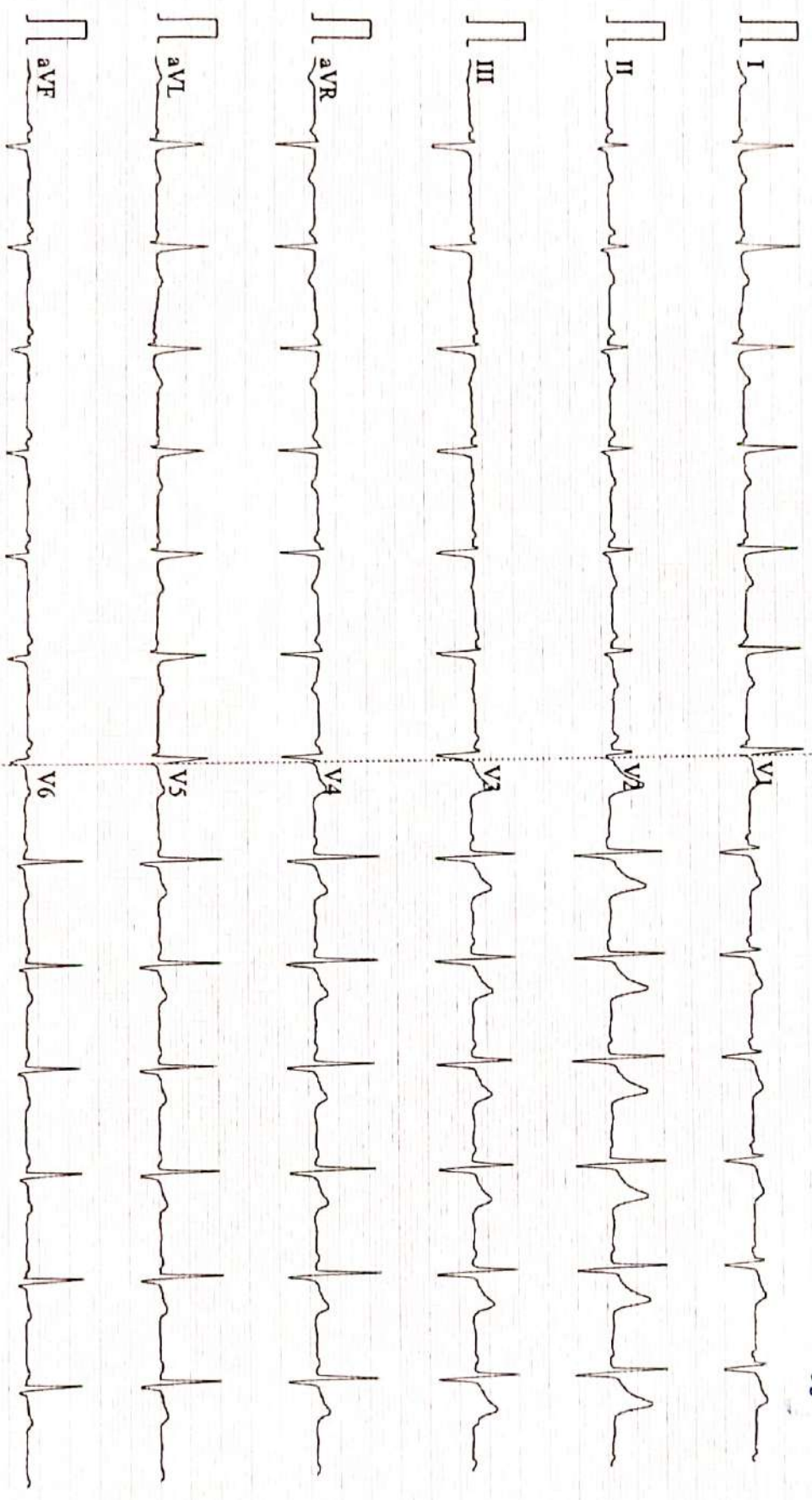

0.67-25Hz AC50 25mm/s 10mm/mV 2*5.0s 82 V2.2 SEMIP V1.81 PALMLAND HOSPITAL BHARUCH



PALMLAND HOSPITAL

(Unit of Raj Palmland Hospital Pvt. Ltd.)

OPHTHALMOLOGY CONSULTATION

Name: Bhagratiprasad B. Parrekh

Date: 26/7/23

Age: 60

Sex: Male Female

HCP Reg.No.: _____

Ophthalmic History:

1. Do you feel that your eyesight is falling? Yes No
આંખો ઓછું દેખાતું હોય તેવું લાગે છે?
2. Any time feel to experience black outs? Yes No
કોઈવાર અંધારા આરે છે?
3. Any unexpected flicking of eyes? Yes No
આંખ વાલેવડીએ પલકારા આરે છે?
4. Do you get difficulty in reading small letters? Yes No
નાના અક્ષર વાંચવામાં તકલીફ પડે છે?
5. Do you experience black dots temporarily? Yes No
આંખ સામે કોઈવાર કાળા દબકા દેખાય છે?
6. Do you have exclusive aids? Yes No
વાંચવા કે જોવા માટે કોઈ ચરમા કે સ્પેશીયલ સાધન વાપરો છો?

Clinical Evaluation / History / Presenting Complain:

Examination Eyes: N

1. Eyelids
Right N Left N
2. Cornea & Conjunctiva
Right N Left N
3. Vision
Right N Left N

| SPH | CYY | AXIS | VN |
|------|-----|------|------|
| +1.5 | +05 | 180 | 6/10 |

| SPH | CYY | AXIS | VN |
|------|-----|------|------|
| +1.5 | +05 | 180 | 6/10 |

| | | | |
|------|--|--|--|
| +2.0 | | | |
|------|--|--|--|

| | | | |
|------|--|--|--|
| +2.0 | | | |
|------|--|--|--|

📍 Falshruti Nagar, Station Road, Bharuch, Gujarat - 392001

☎ 02642 - 263108 | 97378 55550

🌐 www.palmlandhospital.com | follows us on:  



24X7 EMERGENCY FACILITY

CBDT APPROVED HOSPITAL U/S 17(2) OF THE IT ACT.

Colour Vision: *N*

Tonometry:

Right *N*

Left *N*

Fundus: (Must in case of DM & HT)

Right *N*

Left *N*

Eye Movements:

Right

Left

N

Clinical Impression:

Recommendation:

A. Additional Inv. / Referral Suggested

B. Therapeutic advise

DR. WASIM RAJ
M.B.B.S. D.O.
Ophthalmologist
Physician
122785

Ophthalmology's Signature



ADARSH

HEART & SUPERSPECIALITY HOSPITAL

(UNIT OF NARMADA HEALTH MISSION PVT. LTD.)

2D-ECHOCARDIOGRAPHY AND COLOR DOPPLER REPORT

NAME: MR. BHAGVATIPRASAD B PAREKH

AGE / SEX : 60 YRS / MALE

DATE : 26/07/2023

SECTOR ECHOCARDIOGRAPHY:

- LV shows Concentric hypertrophy.
- All cardiac chambers are normal in dimensions.
- LV systolic function is normal at rest. (LVEF-60%.)
- There is no e/o regional wall motion abnormality at rest.
- Cardiac valves are normal in structure & excursions.
- RVOT & MPA are normal, No e/o mass/clot seen.

COLOUR FLOW, CW AND HAEMODYNAMIC DATA:

- Normal flow across all cardiac valves.
- Grade I LV diastolic dysfunction.
- Trivial MR / AR.
- Mild TR. Mild PAH.
- Estimated PA Pressures by TR Jet - 31mmHG.
- No E/O Lt--> Rt shunt.

AO : 27mm LA : 36mm IVS : 16mm PW : 14mm LVIDD / DS : 40/28mm

CONCLUSION:

- *Good LV systolic function. (LVEF-60%.)*
- *Concentric LVH with diastolic dysfunction.*
- *No resting regional wall motion abnormality.*
- *Normal valves ; Trivial MR. No AR. Mild TR.*
- *Mild pulmonary hypertension.*

DR. DHIRAJ SATHE

MBBS MD DNB

DNB (CARDIOLOGIST)

Dr. Payal D. Shah
M.B.B.S., M.D (Radiodiagnosis)

Dr. Darshit B. Shah
M.B.B.S., M.D (Radiodiagnosis)
Ex- Clinical Associate, Lilavati hospital
(Mumbai)



MADHURAM Imaging Center

- MRI (1.5 T)
- Multi Slice CT Scan
- Sonography
- X-Ray
- Colour Doppler

Pt Name: Bhagvatiprasad B. Parekh

Date: 26/07/2023

USG OF ABDOMEN & PELVIS

Liver is normal in size, measuring approx. 146mm.

- Mild fatty changes of liver parenchyma noted. (Grade-I)

No evidence of focal SOL or dilatation of IHBR seen.

Porta hepatis appear normal.

Gallbladder

- Mild low-lying sludge is seen.
- Gallbladder wall appear normal. No e/o pericholecystic edema noted.

CBD appears normal. no evidence of calculi.

Pancreas appeared normal in size and normal in echotexture.

Spleen appeared normal in size, measuring approx. 99mm and normal in shape & echotexture.

Aorta appeared normal. No para aortic lymphnodes seen.

Right kidney measures 93x50mm.

Cortex and collecting system of right kidney appeared normal.

- Non-obstructive 5.2mm and 4mm sized calculi in mid pole calyx.

Left kidney measures 110x48mm.

Cortex and collecting system of left kidney appeared normal.

- A non-obstructive 5.5mm sized calculus in mid pole calyx.
- A non-obstructive 4mm sized calculus in lower pole calyx.

Urinary bladder: Appears normal. No calculi are seen.

Prostate appears normal in size, measuring approx. 28x39x34mm VOL: 20cc and normal in shape and echotexture.

Appendix not seen due to bowel gas.

Bowels are visualized and appeared normal.

No evidence of free fluid in pelvis.

Conclusion:

- Bilateral non-obstructive renal calculi.
- Mild low-lying sludge in gallbladder.
- Mild fatty changes of liver parenchyma (Grade-I).

Dr. Payal D. Shah (MBBS, MD)
Consultant Radiologist

Dr. Darshit B. Shah (MBBS, MD)
Consultant Radiologist

**Please contact immediately for any typographical error.*

**This is only professional opinion, not a final diagnosis. Kindly co-relate clinically. Not valid for medico-legal purpose.*

Pt Name: BHAGVATIPRASAD BHOGILAL PAREKH Date: 26th July 2023

Plain Skiagram chest (PA View)

- Bilateral lung lobes appear normal.
- Both dome of hemi diaphragms appear normal.
- Bilateral CP angle appears normal.
- Bony thorax appears normal.
- Cardiac shadow appears normal.

Conclusion:

- No significant abnormalities are seen.

Thanks for the reference.

Dr. Payal D. Shah (MBBS, MD)
Consultant Radiologist

Dr. Darshit B. Shah (MBBS, MD)
Consultant Radiologist