

भारत सरकार  
Government of India

Arunita Roychowdhury  
DOB : 22/04/1991  
Female

4308 4089 0615

मेरा आधार, मेरी पहचान



*Arunita Roychowdhury*

1947

www.uidai.gov.in

help@uidai.gov.in

4308 4089 0615



Address: 13B, Haralal Das street,  
Entally, Entally, Kolkata, West  
Bengal, 700014

Unique Identification Authority of India



www.uidai.gov.in

*Arunika Roychoudhury*



To  
Apollo Clinic  
OM Tower  
Sinthee more

Dear Sir/Madam,  
This is to inform you that I, Anurita  
Roychoudhury have come to Apollo Clinic for my corporate  
health checkup through Mediwheel but I am not willing  
for stool test due to my personal problem.

Anurita Roychoudhury  
27/8/22

To  
The Apollo Clinic  
OM Tower  
Sinthemore

Dear Sir/Madam,

This is to inform you that, I, Arunima Raychandhuri  
came here today for my normal health checkup through  
(Mediowheel) but due to some urgent work, I will not be able  
to do my Eye checkup today.

Arunima Raychandhuri  
27/8/22



To  
The Apollo Clinic  
OM Tower  
Saltlake area

Dear Sir/Madam,

This is to inform you that, I, Arunika Roychoudhury  
came here today for my normal health checkup through  
(Mediwheel) but due to some urgent work, I will not be  
~~able~~ able to do my PP blood test.

Arunika Roychoudhury  
27/8/22

Patient Name: MS. ARUNITA ROYCHOWDHURY  
UHID/MR No.: FSIN.0000015459  
Visit Date: 27.08.2022  
Sample collected on: 27.08.2022  
Ref Doctor: SELF

Age/Gender: 31 Years / Female  
OP Visit No.: FSINOPV18533  
Reported on: 27.08.2022  
Specimen: BLOOD

## DEPARTMENT OF SEROLOGICAL EXAMINATION

<u>TEST NAME</u>	<u>RESULT</u>
<u>Blood Group (A, B &amp; O) &amp; Rh factor</u>	
BLOOD GROUP	"A"
RH TYPE	POSITIVE (+Ve)

Results are to be correlate clinically.

\*\*\* End of the report\*\*\*

Lab Technician / Technologist.  
Ranit Bhattacharjee



DR. KRISTI CHATTERJEE  
MBBS, MD (PATHOLOGY)  
CONSULTANT PATHOLOGIST





Patient Name: MS. ARUNITA ROYCHOWDHURY  
UHID/MR No.: FSIN.0000015459  
Visit Date: 27.08.2022  
Sample collected on: 27.08.2022  
Ref Doctor: SELF

Age/Gender: 31 Years / Female  
OP Visit No.: FSINOPV18533  
Reported on: 27.08.2022  
Specimen: BLOOD

## DEPARTMENT OF HAEMATOLOGY

TEST NAME	RESULT	BIOLOGICAL REFERENCE	UNIT
<b>COMPLETE BLOOD COUNT</b>			
HEMOGLOBIN	9.8	Female 11.5-14.5 Male 12.5-16.5	gm%
Method: Cyanmethemoglobin			
RBC COUNT	3.6	Female 3.8-4.8 Male 4.5-5.5	mill/Cumm
Method: Electronic Impedance			
HEMATOCRIT (PCV)	31.6	Female 36-46 Male 42-52	%
MCV	87.0	83-101 fl	fl
Method: Calculated			
MCH	27.0	27-32 pg	pg
Method: Calculated			
MCHC	31.0	31.5-34.5	%
Method: Calculated			
PLATELET COUNT	1.77	1.5-4.5 lakhs/cu mm	Lakhs/cumm
Method: Electronic Impedance			
TOTAL WBC COUNT (TC)	5,400	4,000-11,000	/cumm
Method: Electronic Impedance			
DIFFERENTIAL COUNT (DC)			
Method: Microscopy			
NEUTROPHIL	62	40-70	%
LYMPHOCYTE	35	20-45	%
MONOCYTE	01	2-8	%
EOSINOPHIL	02	1-4	%
BASOPHIL	00	<1-2	%
ESR	42	Male:12 Female:19	mm/hr
Method: westergreen			

**Note:** RBC are normocytic with normochromic.

**INSTRUMENT USED:**

SYSMEX (XP 100)

\*Please correlate with clinical conditions.

\*\*\*End of the report\*\*\*

Lab Technician / Technologist  
Ranit Bhattacharjee

*Kristi Chatterjee*

DR. KRISTI CHATTERJEE  
MBBS, MD (PATHOLOGY)  
CONSULTANT PATHOLOGIST

Patient Name: MS. ARUNITA ROYCHOWDHURY  
UHID/MR No.: FSIN.0000015459  
Visit Date: 27.08.2022  
Sample collected on: 27.08.2022  
Ref Doctor: SELF

Age/Gender: 31 Years / Female  
OP Visit No.: FSINOPV18533  
Reported on: 27.08.2022  
Specimen: BLOOD

## DEPARTMENT OF LABORATORY MEDICINE

<u>TEST NAME</u>	<u>RESULT</u>	<u>BIOLOGICAL REFERENCE INTERVALS</u>	<u>UNITS</u>
GLUCOSE- (FASTING) Method: (GOD-POD)	79.2	70.0- 110.0	mg/dl

**End of the report**

*Results are to be correlate clinically*

Lab Technician / Technologist  
Ranit Bhattacharjee



**DR. KRISTI CHATTERJEE**  
MBBS, MD (PATHOLOGY)  
CONSULTANT PATHOLOGIST





Patient Name: MS. ARUNITA ROYCHOWDHURY  
UHID/MR No.: FSIN.0000015459  
Visit Date: 27.08.2022  
Sample collected on: 27.08.2022  
Ref Doctor: SELF

Age/Gender: 31 Years / Female  
OP Visit No.: FSINOPV18533  
Reported on: 27.08.2022  
Specimen: BLOOD

**DEPARTMENT OF SPECIAL BIOCHEMISTRY**  
**REPORT PREPARED ON PATHOLOGY**

Test Name	Value	Unit	Normal Range
Glycosylated Haemoglobin (HbA1c), HPLC Glycosylated Haemoglobin (HbA1c), HPLC	3.7	%	Excellent Control: <4 Good Control: 4-6 Fair Control : >6-7 Action Suggested: >7-8 Poor Control : >8
<i>Methodology: HPLC</i> <i>Instrument Used: Bio-Rad D-10</i>			
Estimated Average Glucose (EAG)	86.0	mg/dL	Excellent Control: 90-120 Good Control: 120-150 Fair Control: > 150-180 Action Suggested: 181-210 Panic Value: >211

**Comment**

- For patients with Hb variant diseases there may be lowering of HbA1c due to low HBA synthesis.
- EAG is value calculated from HbA1c & indicates average glucose level over past three months.

**Factors that interfere with HbA1c Measurement:** Genetic variants (e.g. Hbs trait, HbC trait), elevated fetal hemoglobin (HbF) and chemically modified derivatives of hemoglobin (e.g. carbamylated Hb in patients with renal failure) can affect the accuracy of HbA1c measurements. The effects vary depending on the specific Hb variant or derivative and the specific HbA1c method.

**Factors that affect interpretation of HbA1c Results:** Any condition that shortens erythrocyte survival or decreases mean erythrocyte age (e.g. recovery from acute blood loss, hemolytic anemia) will falsely lower HbA1c test results regardless of the assay method used.

\*\*\*\*\* End Of Report\*\*\*\*\*

Lab Technician / Technologist  
Ranit Bhattacharjee

*Kristi Chatterjee*

**DR. KRISTI CHATTERJEE**  
**MBBS, MD (PATHOLOGY)**  
**CONSULTANT PATHOLOGIST**



Patient Name: MS. ARUNITA ROYCHOWDHURY  
UHID/MR No.: FSIN.0000015459  
Visit Date: 27.08.2022  
Sample collected on: 27.08.2022  
Ref Doctor: SELF

Age/Gender: 31 Years / Female  
OP Visit No.: FSINOPV18533  
Reported on: 27.08.2022  
Specimen: BLOOD

## DEPARTMENT OF LABORATORY MEDICINE

TEST NAME	RESULT	BIOLOGICAL REFERENCE INTERVALS	UNITS
<b>LIPID PROFILE</b>			
Triglyceride Method: GPO-POD	61.0	<200	mg/dl
Cholesterol Method: CHO - POD	117.0	Desirable blood cholesterol :< 220 Borderline High: 170.0-199.0 High: > 199.0 mg/dl	mg/dl
HDL CHOLESTEROL [DIRECT] Method: PVS and PEGME Coupled	35.0	30-80mg/dl	mg/dl
LDL CHOLESTEROL [DIRECT] Method: PVS and PEGME Coupled	69.8	<130.0 mg/dl	mg/dl
VLDL CHOLESTEROL	12.2	20-35 mg/dl	mg/dl
CHOLESTEROL: HDL RATIO	3.3		
LDL: HDL RATIO	1.9		

End of the report

Results are to be correlate clinically

Lab Technician / Technologist  
Ranit Bhattacharjee

*Kristi Chatterjee*

DR. KRISTI CHATTERJEE  
MBBS, MD (PATHOLOGY)  
CONSULTANT PATHOLOGIST





Patient Name: MS. ARUNITA ROYCHOWDHURY  
UHID/MR No.: FSIN.0000015459  
Visit Date: 27.08.2022  
Sample collected on: 27.08.2022  
Ref Doctor: SELF

Age/Gender: 31 Years / Female  
OP Visit No.: FSINOPV18533  
Reported on: 27.08.2022  
Specimen: BLOOD

## DEPARTMENT OF LABORATORY MEDICINE

<u>TEST NAME</u>	<u>RESULT</u>	<u>BIOLOGICAL REFERENCE INTERVALS</u>	<u>UNITS</u>
<b>LIVER FUNCTION TEST (PACKAGE)</b>			
BILIRUBIN- TOTAL Method: Daizo	0.58	1.1 Adult	mg/dl
BILIRUBIN- DIRECT Method: Daizo with DPD	0.15	Adult & Children: <0.25	mg/dl
BILIRUBIN- INDIRECT Method: calculated	0.43	0.1-1.0	mg/dl
TOTAL- PROTIEN Method: Photometric UV test	6.48	Adult: 6.6-8.8	gms/dl
ALBUMIN Method: BCG	3.50	3.5-5.2	gms/dl
GLOBULIN Method: calculated	2.98	1.8-3.0	gms/dl
A:G Ratio	1.17:1		
SGOT/AST Method: IFCC WITHOUT P5P	15.8	up to 45	U/L
SGPT/ALT Method: IFCC WITHOUT P5P	9.0	up to 40	U/L
ALKA-PHOS Method: PNPP- AMP BUFFER	54.0	Adult: 20-220 Child: 104-380	U/L
GGT [Gamma Glutamyl Transferase]	7.5	7-32	U/L

\*Please correlate with clinical conditions.

\*\*\*End of the report\*\*\*

Lab Technician / Technologist  
Ranit Bhattacharjee

DR. KRISTI CHATTERJEE  
MBBS, MD (PATHOLOGY)  
CONSULTANT PATHOLOGIST



Patient Name: MS. ARUNITA ROYCHOWDHURY  
UHID/MR No.: FSIN.0000015459  
Visit Date: 27.08.2022  
Sample collected on: 27.08.2022  
Ref Doctor: SELF

Age/Gender: 31 Years / Female  
OP Visit No.: FSINOPV18533  
Reported on: 27.08.2022  
Specimen: BLOOD

**DEPARTMENT OF LABORATORY MEDICINE**

<u>TEST NAME</u>	<u>RESULT</u>	<u>BIOLOGICAL REFERENCE INTERVALS</u>	<u>UNITS</u>
<b>BLOOD UREA NITROGEN (BUN)</b> Method: Calculated	7.71	8 - 20	mg/ dl
<b>CREATININE</b> Methodology: Jaffe Reaction Instrument Used: FULLY AUTOMATED ANALYZER EM-200	0.61	Male: 0.7-1.4 Female: 0.6-1.2 Newborn: 0.3-1.0 Infant: 0.2-0.4 Child: 0.3-0.7 Adolescent: 0.5-1.0	mg/dl
<b>BUN: CREATININE RATIO</b>	12.6		
<b>URIC ACID</b> Method: Uricase	4.57	Female: 2.6 - 6.0 Male: 3.4 - 7.0	mg/dl

**End of the report**  
*Results are to be correlate clinically*

Lab Technician / Technologist  
Ranit Bhattacharjee

*Kristi Chatterjee*  
**DR. KRISTI CHATTERJEE**  
MBBS, MD (PATHOLOGY)  
CONSULTANT PATHOLOGIST



Patient Name: MS. ARUNITA ROYCHOWDHURY  
UHID/MR No.: FSIN.0000015459  
Visit Date: 27.08.2022  
Sample collected on: 27.08.2022  
Ref Doctor: SELF

Age/Gender: 31 Years / Female  
OP Visit No.: FSINOPV18533  
Reported on: 27.08.2022  
Specimen: BLOOD

## DEPARTMENT OF LABORATORY MEDICINE

<u>TEST NAME</u>	<u>RESULT</u>	<u>BIOLOGICAL REFERENCE INTERVALS</u>	<u>UNIT</u>
TSH:THYROID STIMULATING HORMONE-SERUM Method : CLIA	1.57	0.35-5.50	μIU/ml
TOTAL T3: TRI IODOTHYRONINE – SERUM Method : CLIA	1.19	0.87 – 1.78	ng/dl
TOTAL T4: THYROXINE – SERUM Method : CLIA	9.70	8.09 – 14.03	μg/Dl

Comment: Note :>1. TSH levels are subject to circadian variation, reaching peak levels between 2 - 4.a.m. and at a minimum between 6-10 pm . The variation is of the order of 50% . hence time of the day has influence on the measured serum TSH concentrations  
> 2. Values <0.03 μIU/mL need to be clinically correlated due to presence of a rare TSH variant in some individuals.  
Clinical Use:> Primary Hypothyroidism > Hyperthyroidism > Hypothalamic – Pituitary hypothyroidism  
> Inappropriate TSH secretion > Nonthyroidal illness > Autoimmune thyroid disease  
>Pregnancy associated thyroid disorders > Thyroid dysfunction in infancy and early childhood.

Results are to be correlate clinically .

\*\*\*End of the report\*\*\*

Lab Technician / Technologist  
Ranit Bhattacharjee

DR. KRISTI CHATTERJEE  
MBBS, MD (PATHOLOGY)  
CONSULTANT PATHOLOGIST



Patient Name: MS. ARUNITA ROYCHOWDHURY  
UHID/MR No.: FSIN.0000015459  
Visit Date: 27.08.2022  
Sample collected on: 27.08.2022  
Ref Doctor: SELF

Age/Gender: 31 Years / Female  
OP Visit No.: FSINOPV18533  
Reported on: 27.08.2022  
Specimen: URINE

## CLINICAL PATHOLOGY

### URINE FOR ROUTINE EXAMINATION

Test Name	Result	Unit	Method
<b>PHYSICAL EXAMINATION</b>			
QUANTITY	30	ml	Container Measurement
COLOUR	Straw		Naked Eye Observation
APPEARANCE	Slightly hazy		Naked Eye Observation
REACTION	Acidic		Multiple Reagent Strip
SPECIFIC GRAVITY	1.015		Multiple Reagent Strip
<b>CHEMICAL EXAMINATION</b>			
BLOOD	Nil		Multiple Reagent Strip
ALBUMIN	Nil		Multiple Reagent Strip / Heat & Acetic Acid
BILE PIGMENT	Nil		Fuchet's Test
BILE SALT	Nil		Hey's Sulphur Test
KETONE BODIES	Nil		Multiple Reagent Strip / Rothera Test
SUGAR	Nil		Multiple Reagent Strip / Benedict
<b>MICROSCOPIC EXAMINATION</b>			
PUS CELL	1-2	/HPF	Light Microscopy
RBC	Not found	/HPF	Light Microscopy
EPITHELIAL CELL	2-3	/HPF	Light Microscopy
MICRO ORGANISM	Present a few		
Others	Not found		

Note : Any Abnormal Chemical Analysis Rechecked By Respective Manual Method

\*\*\* End of Report\*\*\*

Lab Technician / Technologist  
Madhumita Biswas

*Kristi Chatterjee*  
DR. KRISTI CHATTERJEE  
MBBS, MD (PATHOLOGY)  
CONSULTANT PATHOLOGIST



## DEPARTMENT OF RADIOLOGY X-RAY OF CHEST (PA) VIEW

MR. NO- FSIN.0000000

SEX-FEMALE

NAME: -ARUNITA ROYCHOWDHURY

EXAMINATION DATE-27/08/2022

AGE-31YRS

REPORT DATE-27/08/2022

REF DR. SELF

### FINDINGS:

- Bilateral lung fields are clear.
- Tracheal shadow is in the midline.
- Bilateral CP angle are clear
- Both hila appear normal .
- CTR appears normal .
- No definite bone fracture is noted.

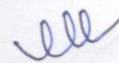

**DR.ARNAB MANDAL**

MD, Physician, PGDUS (Delhi) CEBT-USG (WBUHS KOLKATA)  
Fellow of Jefferson Ultrasound Radiology and Education Institute  
Philadelphia Ex-Radiology Resident (S.E.Railway)  
Regd.No:72022(WBMC)



<b>NAME: MRS. ARUNITA ROYCHOWDHURY</b>	<b>AGE: 31 YRS</b>	<b>SEX: FEMALE</b>
<b>REF BY: SELF</b>	<b>MR NO: FSIN-0000</b>	<b>DATE: 27/08/2022</b>

**ULTRASOUND OF WHOLE ABDOMEN**

**LIVER:** Liver is **Enlarged in size (14.79cm)**. The intrahepatic tubular structures are normal. No focal area of altered echogenicity is noted. The porta hepatis is normal. The common bile duct measures **(4 cm)** in diameter. The portal vein measures **(10 cm)** at porta.

**GALL BLADDER:** Gall bladder is normal. Wall is normal. No calculus or mass is seen within the gall bladder.

**SPLEEN:** It is normal in size **(9.65 cm)**, Shape, Outline and echotexture. No parenchymal lesion is noted.

**PANCREAS :** It is normal size, shape, outline and echotexture. Pancreatic duct is not dilated.

**KIDNEYS:** kidneys are normal in position, size, shape, outline and echotexture. The cortico medullary differentiation is maintained. No calculus or hydronephrosis is seen.

**RIGHT KIDNEY:** measures – **(10.57 cm)**.

**LEFT KIDNEY:** measures –**(10.18 cm)**.

**URINARY BLADDER:** It is well distended with normal wall thickness. No calculus or mass is seen within the urinary bladder. The post void residual volume of urine is insignificant.

**UTERUS:** Uterus is **elonggated** in size **(10.33cm X3.43cm X2.57cm)**. It is anteverted. No SOL is seen in the myometrium. Uterine cavity is empty. Endometrium thickness It measures- **(0.59cm)**

**RIGHT OVARY:** It is normal in size, shape, outline and echotexture. Right ovary measures- **2.54cm X 1.75cm**. Cystic changes is seen.

**LEFT OVARY :** It is normal in size, shape, outline and echotexture. Left ovary measures- **1.30cm X 1.27cm**.

**IMPESSION:-**

- **HEPATOMEGALY (MARGINALLY).**
- **CYSTIC CHANGES SEEN IN RIGHT OVARY.**



**A.K.ROY**

M.B.B.S, Dip BMSc, DTM&H (Cal)

Certificate on CEBT Abdomino Pelvic, USG(WBHSU)

<b>NAME: MRS. ARUNITA ROYCHOWDHURY</b>	<b>MR NO: FSIN-0000</b>	<b>DATE : 27.08.2022</b>
<b>AGE: 31 YRS</b>	<b>SEX:FEMALE</b>	<b>REF BY: SELF</b>

### ECG REPORT

HR : 58 b/min  
AXIS : NORMAL  
RHYTHM : BRADYCARDIA  
PR INTERVAL : 0.15 sec  
QT INTERVAL : 0.492 sec  
QRS DURATION : 0.108 sec  
T-WAVE : NORMAL

### IMPRESSION:

●SINUS BRADYCARDIA.

*Shri Ha Parid Upadhyay*

**DR.S.P.UPADHYAY**  
MBBS,DTDC,M  
Physician & Chest specialist



Resting ECG Report

Patient Name: Mrs. ARUNITA ROYCHOWDHURY 31/F

August 27, 2022

Time: 10:19:36

QT / QTc : 0.492 / 0.488 Sec  
P-QRS-T Axis (16)-(8)-(20) deg

PR Interval: 0.15 sec  
QRS Duration: 0.108 Sec

RRR Interval: 1.02 sec

HR : 58 bpm    BP : 110 / 70 mmHg

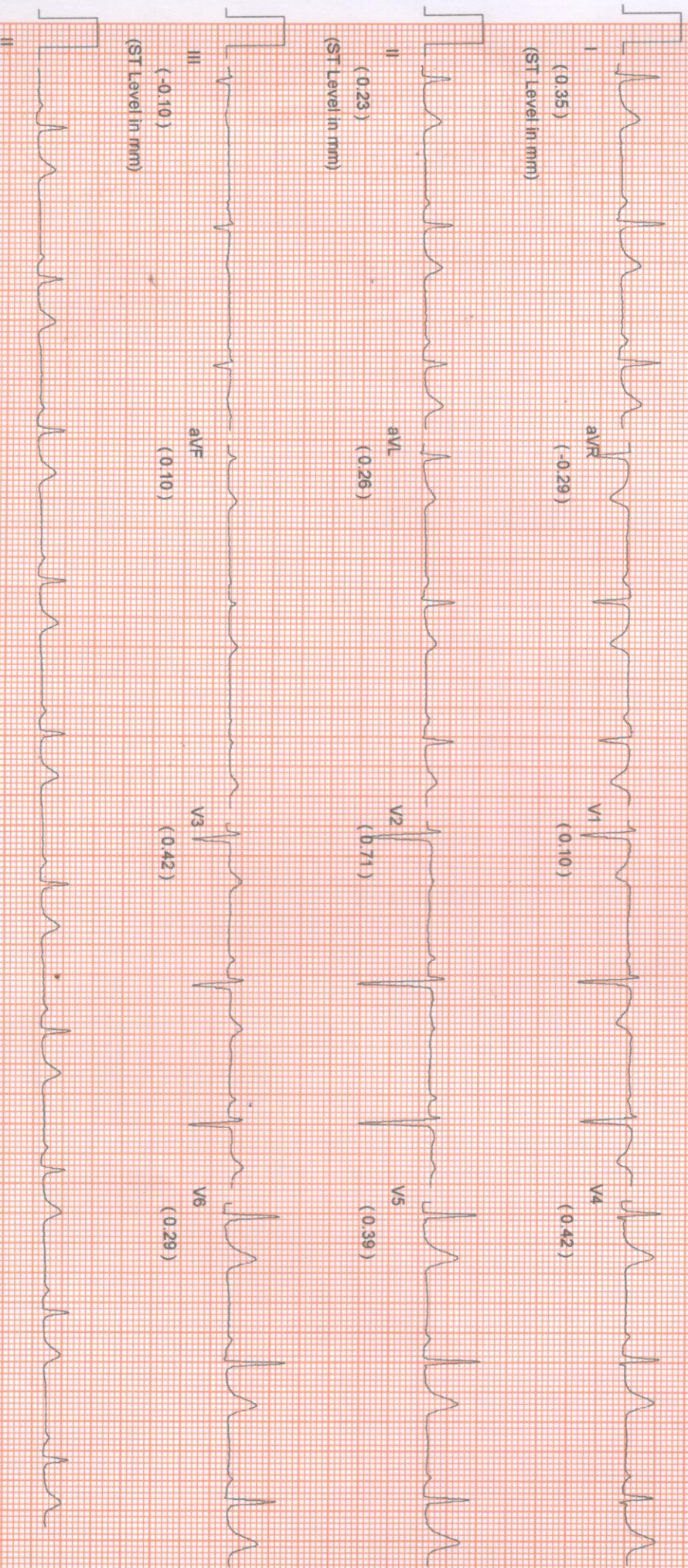

Comments :-

*Arunita Roychowdhury*  
10mm/mv, 25mm/sec, NASAN (C) Simul-G.B. U.K. 3/1/13



# Apollo Clinic

Experts closer to you.

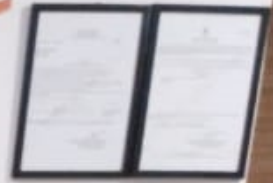

36C, Barrackpore Trunk Rd, CIT, Satchasi Para, Kolkata, West Bengal 700002, India

Kolkata

West Bengal

India

2022-08-27(Sat) 09:31(am)



31°C

88°F



PATIENT ID : HEIGHT : 159 Cm. WEIGHT : 64.00 Kg  
 PATIENT NAME : ARUNITA ROYCHOWDHURY 31/F  
 PROTOCOL : BRUCE  
 STAGE : Pre-Test  
 ST Levels (mm) / ST Slope (mV/s) measured at 80 ms Post J

August 27, 2022 10:35 am  
 Report time 10:35 am  
 PHASE TIME : 00:25 SPEED: 0.0 Km/h  
 STAGE DURATION : 00:00 GRADE: 0.0  
 HR : 64 bpm BP : 110 / 70 mm  
 QRS Lead : V5 METS : 1.00

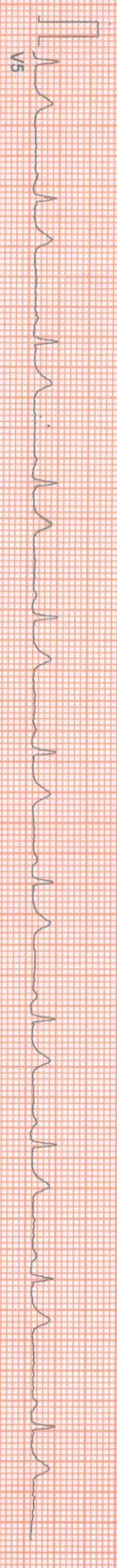
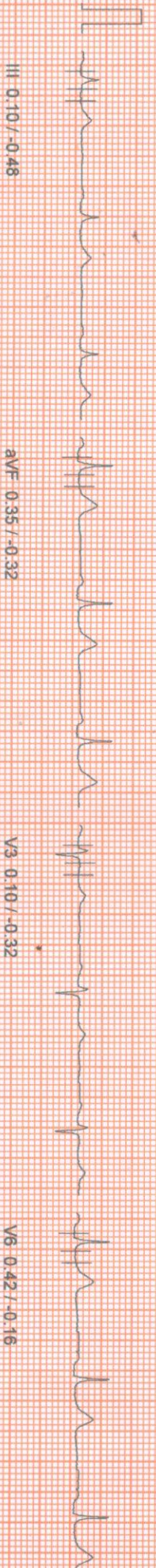
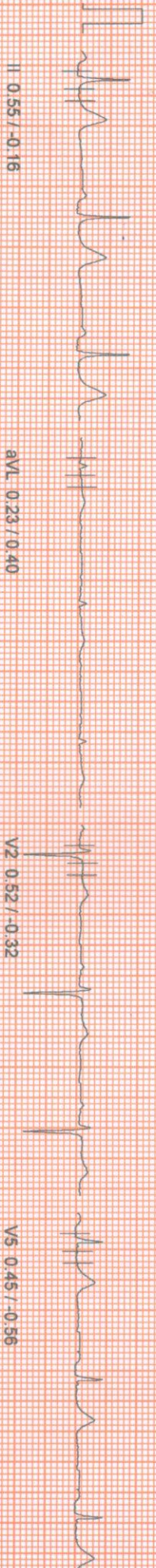
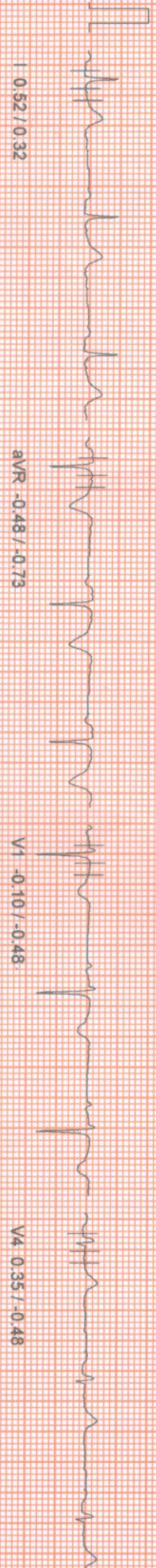

100 Hz

*Arunita Roychowdhury*  
 10mm/mv, 25mm/sec  
 NASAN (G) ST-Win Standard BL 6.91, Unit Ver 4.20



HEIGHT : 159 Cm WEIGHT : 64.00 Kg

NAME : ARUNITA ROYCHOWDHURY 31/F

COL : BRUCE

Supine

leads (mm) / ST Slope (mV/s) measured at 80 ms Post J

Linked Median Report

August 27, 2022

10:35 am

Report time

10:35 am

PHASE TIME : 00:44  
STAGE DURATION : 00:00  
HR : 66 bpm  
GRS Lead : V5  
SPEED : 0.0 kmph  
GRADE : 0.0  
BP : 110 / 70 mm  
METS : 1.00

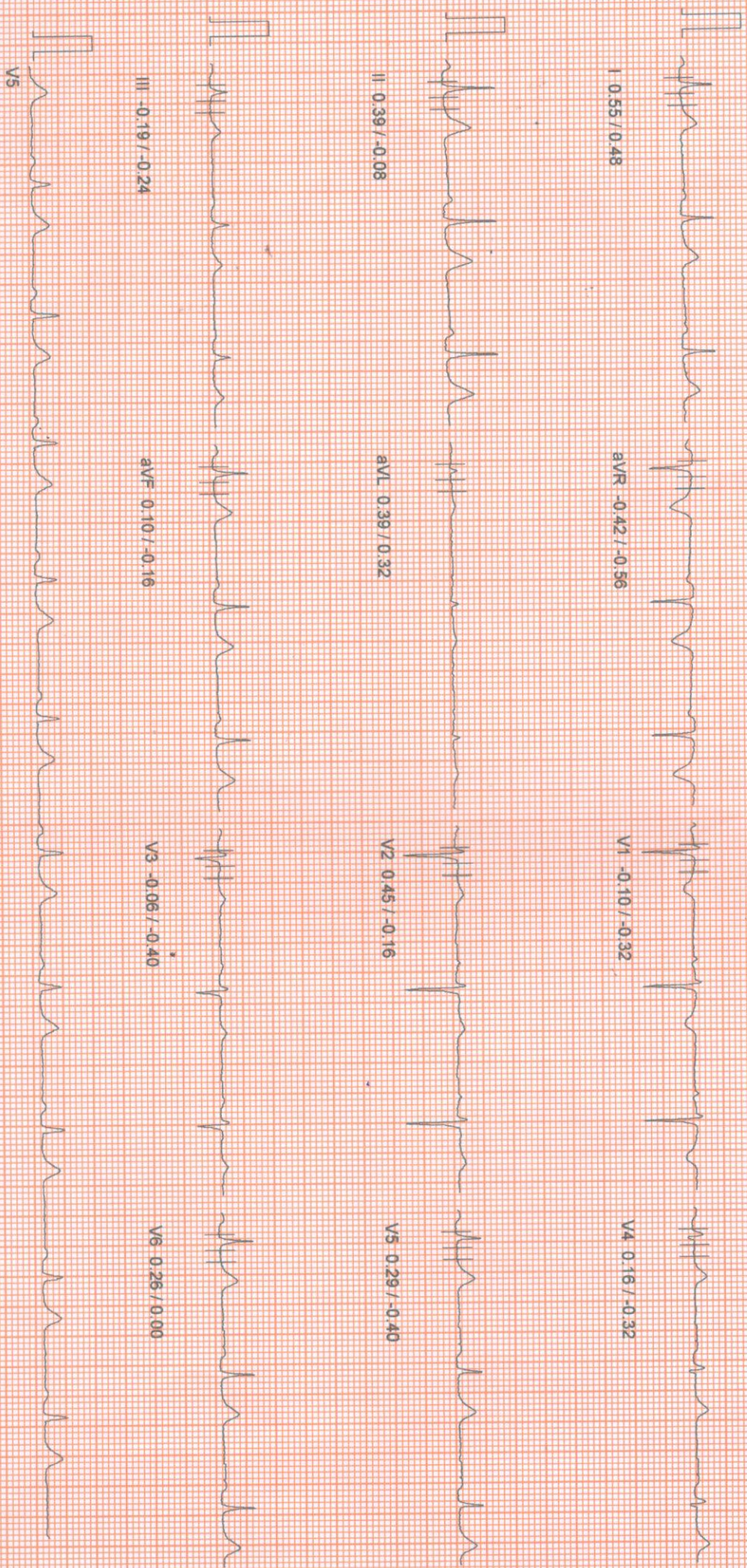

10mm/mv, 25mm/sec  
100 Hz  
NASAN (C) ST-Win Standard BL 6.91, Unit Ver 4.20



HEIGHT : 159 Cm WEIGHT : 64.00 Kg

NAME : ARUNITA ROYCHOWDHURY 31/F

OL : BRUCE

: Standing

Wells (mm) / ST Slope (mV/s) measured at 80 ms Post J

Linked Median Report

August 27, 2022

10:35 am

Report time

10:36 am

PHASE TIME	: 01:06	SPEED: 0.0 kmph
STAGE DURATION	: 00:00	GRADE: 0.0
HR	: 64 bpm	BP : 110 / 70 mm
GRS Lead	: V5	METS : 1.00

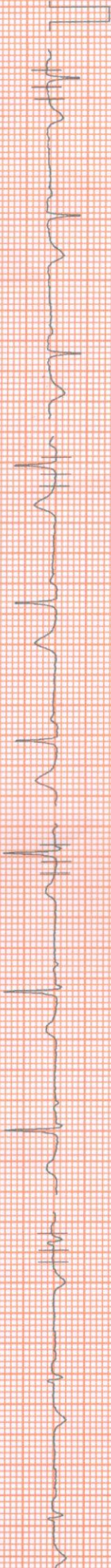

I 0.16 / 0.08

aVR -0.39 / -0.56

V1 -0.03 / -0.32

V4 0.13 / -0.32

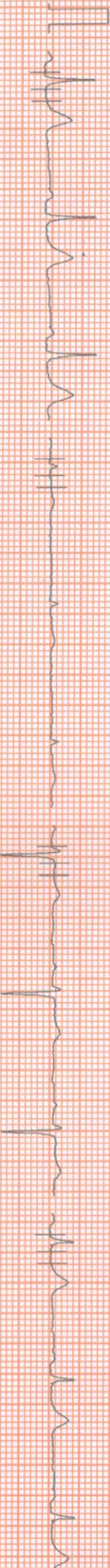

II 0.32 / -0.08

aVL 0.32 / 0.32

V2 0.39 / -0.24

V5 0.26 / -0.40

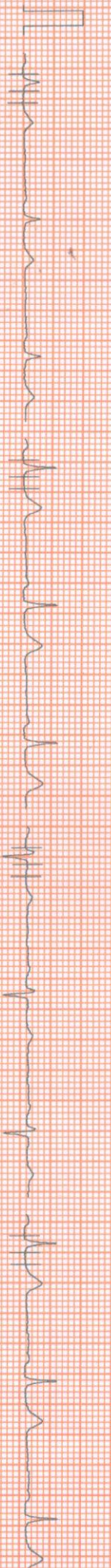

III -0.16 / -0.24

aVF 0.06 / -0.16

V3 -0.10 / -0.40

V6 0.23 / 0.00

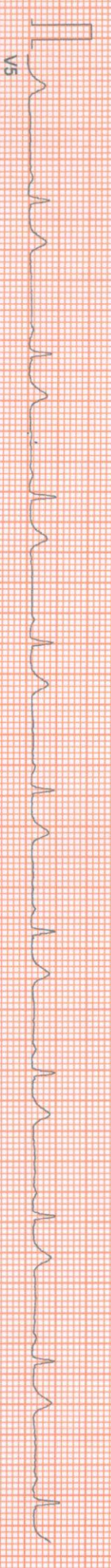

V5

100 Hz

10mm/mv 25mm/sec

NASAN (G) ST-Win Standard BL 6.94, Unit Ver 4.20



HEIGHT : 159 cm WEIGHT : 64.00 Kg  
NAME : ARUNITA ROYCHOWDHURY 31/F

Linked Median Report

COL : BRUCE  
: Hyperventilation  
vels (mm) / ST Slope (mV/s) measured at 80 ms Post J

August 27, 2022 10:35 am  
Report time 10:36 am  
PHASE TIME : 01:26 SPEED: 0.0 kmph  
STAGE DURATION : 00:00 GRADE: 0.0  
HR : 60 bpm BP : 110 / 70 mm  
QRS Lead : V5 METS : 1.00

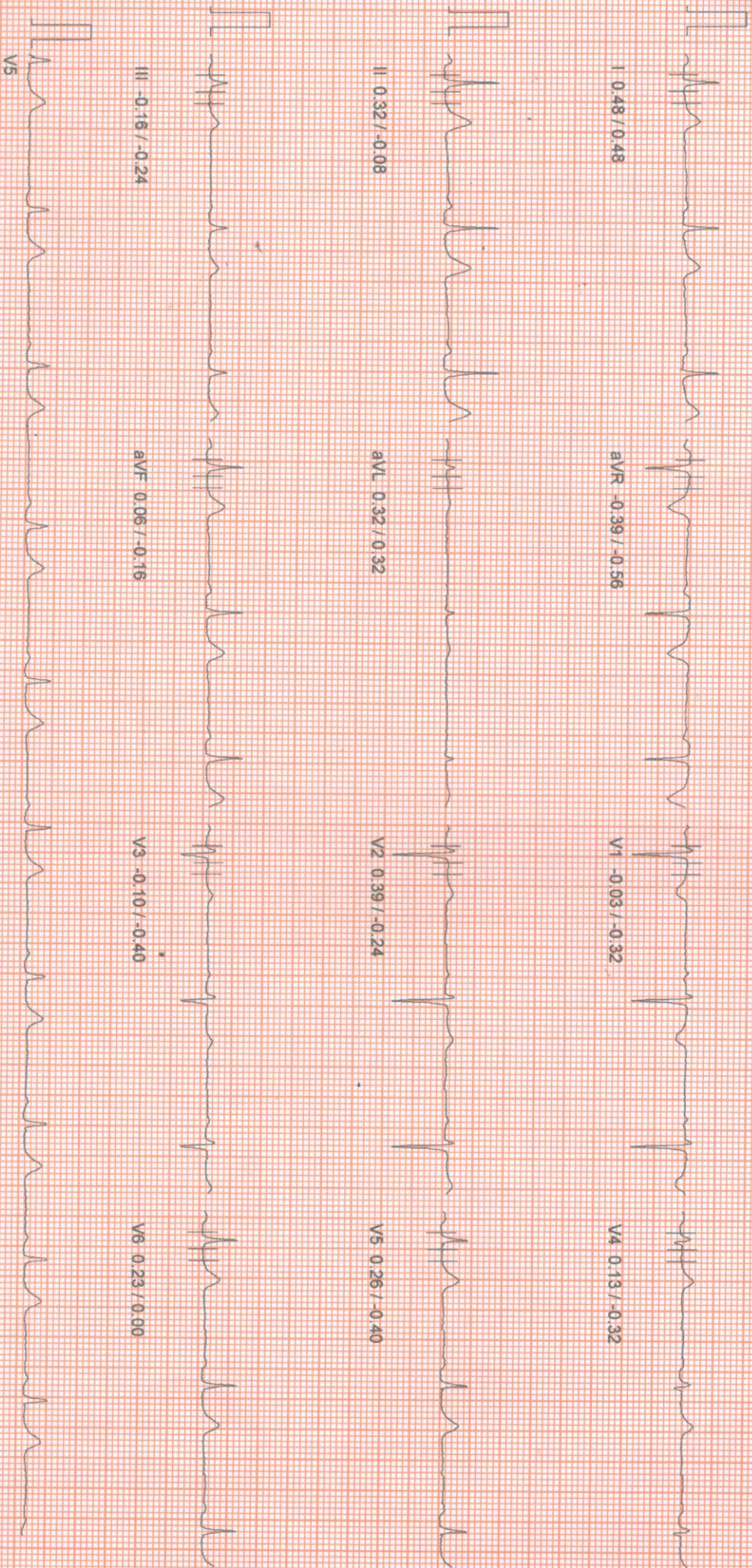

10mm/mv, 25mm/sec  
100-Hz  
NASAN (C) ST-Win Standard BL 6.91, Unit Ver 4.20



HEIGHT : 159 Cm WEIGHT : 64.00 Kg  
NAME : ARUNITA ROYCHOWDHURY 31/F  
POOL : BRUCE  
Wait For Exercise  
ST Slope (mV/s) measured at 80 ms Post J

PHASE TIME : 02:04 SPEED: 0.0 kmph  
STAGE DURATION : 00:00 GRADE: 0.0  
HR : 68 bpm BP : 110 / 70 mm  
QRS Lead : V5 METS : 3.40

I 0.48 / 0.32

aVR -0.39 / -0.56

V1 0.03 / -0.32

V4 0.10 / -0.24

II 0.32 / -0.16

aVL 0.29 / 0.32

V2 0.32 / -0.08

V5 0.19 / -0.40

III -0.23 / -0.32

aVF 0.03 / -0.24

V3 -0.13 / -0.24

V6 0.19 / -0.08

V5

100 HZ

10mm/mv 25mm/sec

NASAN (C) ST-Min Standard BL 6.91, Unit Ver 4.20



HEIGHT : 159 Cm WEIGHT : 64.00 Kg

Linked Median Report

NAME : ARUNITA ROYCHOWDHURY 31/F  
COL : BRUCE  
Exercise Stage 1  
Leads (mm) / ST Slope (mV/s) measured at 80 ms Post J

August 27, 2022

10:35 am

Report time

10:40 am

PHASE TIME : 03:00 SPEED: 2.7 kmph  
STAGE DURATION : 03:00 GRADE: 10.0  
HR : 98 bpm BP : 120 / 80 mm  
QRS Lead : V5 METs : 5.70

I 0.55 / 0.32

aVR -0.48 / -0.48

V1 -0.39 / -0.89

V4 0.16 / -0.64

II 0.52 / 0.00

aVL 0.35 / -0.08

V2 0.35 / -0.56

V5 0.35 / -0.08

III -0.10 / 0.00

aVF 0.23 / 0.08

V3 0.00 / -0.24

V6 0.10 / 0.00

V5

100 Hz

10mm/mv, 25mm/sec

NASAN (C) ST-Win Standard B1.6.91, Unit Ver 4.20



Linked Median Report

Report time

10:43 am

HEIGHT : 159 Cm WEIGHT : 64.00 Kg  
NAME : ARUNITA ROYCHOWDHURY 31/F  
COL : BRUCE  
Exercise Stage 2  
veils (mm) / ST Slope (m/V/s) measured at 80 ms Post J

PHASE TIME : 06:00 SPEED: 4.0 kmph  
STAGE DURATION : 03:00 GRADE: 12.0  
HR : 120 bpm BP : 130 / 90 mm  
QRS Lead : V5 METs : 8.00

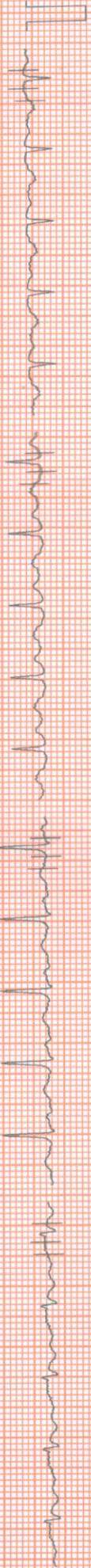

I 1.13 / 1.29

aVR -1.10 / -2.34

V1 -0.58 / -1.13

V4 0.26 / 0.16

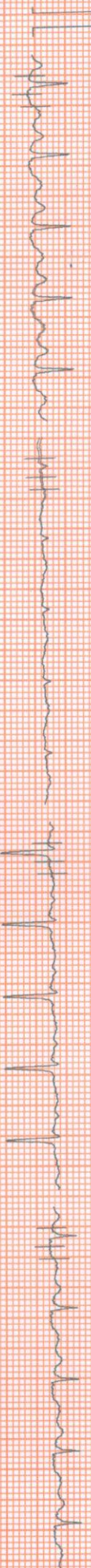

II 0.97 / 1.21

aVL -0.71 / 0.64

V2 0.87 / 0.08

V5 0.48 / 0.24



III -0.16 / -0.32

aVF 0.45 / 0.40

V3 -0.10 / -0.32 \*

V6 0.55 / 0.40



V5

100 HZ

10mm/mv, 25mm/sec

NASAN (C) ST-Win Standard BL 6.91 Unit Ver 4.20



HEIGHT : 159 Cm WEIGHT : 64.00 Kg  
NAME : ARUNITA ROYCHOWDHURY 31/F  
COL : BRUCE  
Exercise Stage 3  
Leads (mm) / ST Slope (mV/s) measured at 80 ms Post J

PHASE TIME : 09:00 SPEED: 5.5 kmph  
STAGE DURATION : 03:00 GRADE: 14.0  
HR : 160 bpm BP : 140 / 100 mm  
GRS Lead : V5 METs : 10.60

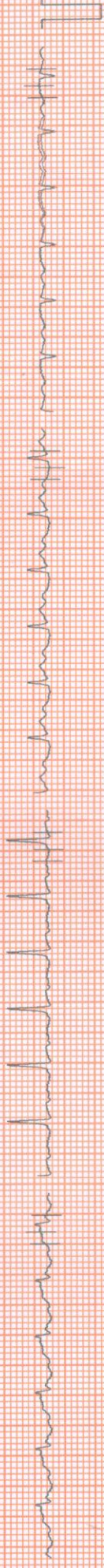

I 0.19 / 0.24

aVR 0.03 / -1.37

V1 -0.03 / -0.40

V4 -0.26 / 0.89

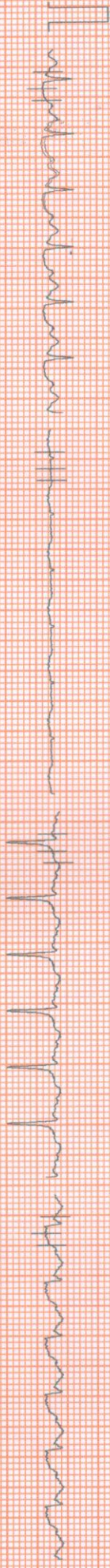

II -0.26 / 0.64

aVL 0.42 / 0.32

V2 1.00 / 0.64

V5 -0.71 / 0.64



III -0.42 / -0.10

aVF -0.39 / 0.56

V3 -0.16 / 0.48

V6 0.58 / 0.24

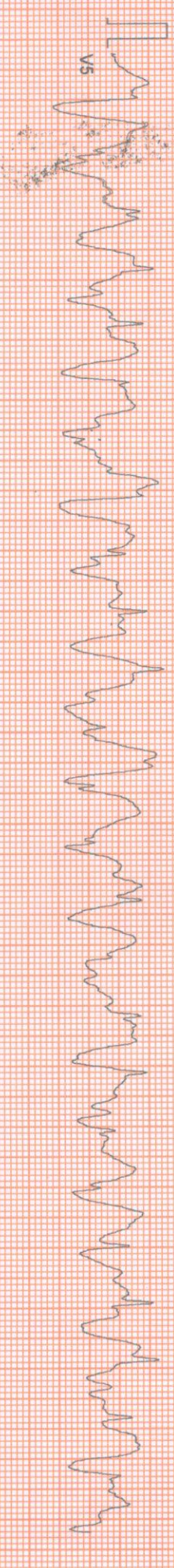

100 HZ

10mm/mv, 25mm/sec

NASAN (C) ST-Vin Standard BL 6.91, Unit Ver 4.20



APOLLO CLINIC

Linked Median Report

August 27, 2022

10:35 am

Report time

10:47 am

PHASE TIME	: 09:02	SPEED	: 0.0 kmph
STAGE DURATION	: 00:56	GRADE	: 0.0
HR	: 115 bpm	BP	: 140 / 100 mmHg
QRS Lead	: V5	METS	: 1.00

PATIENT ID : HEIGHT : 159 Cm WEIGHT : 64.00 Kg  
 PATIENT NAME : ARUNITA ROYCHOWDHURY 31/F  
 PROTOCOL : BRUCE  
 STAGE : Recovery 1  
 ST Leads (mn) / ST Slope (mV/s) measured at 80 ms Post J

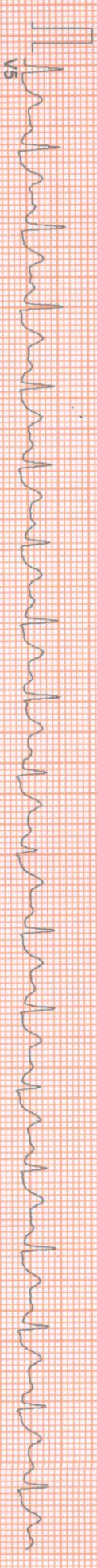
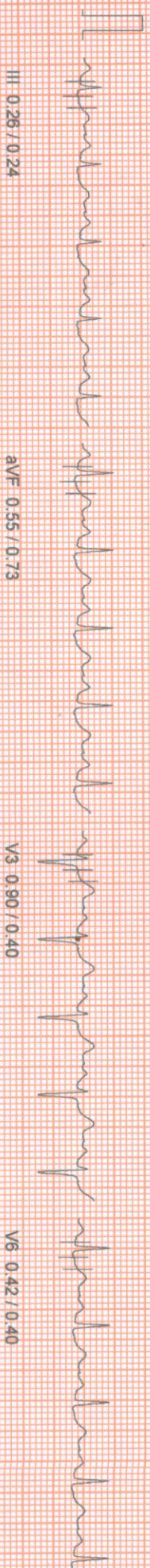
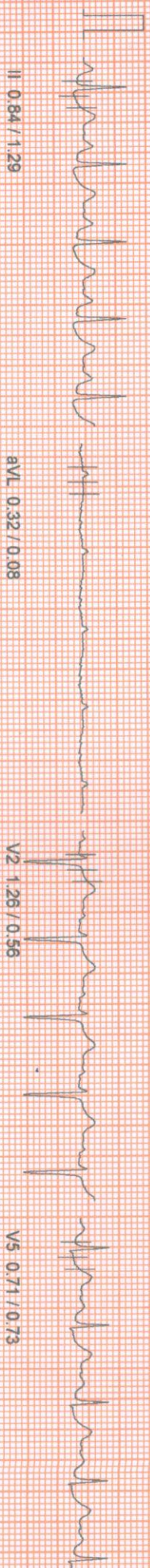
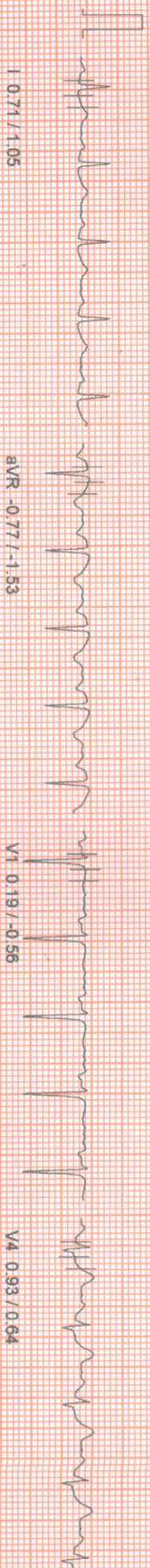

Comments :

100 Hz

10mm/mv, 25mm/sec



HEIGHT : 159 Cm WEIGHT : 64.00 Kg  
 NAME : ARUNITA ROYCHOWDHURY 31/F  
 BRUCE

APOLLO CLINIC

ST Tables

August 27, 2022  
 Report time :

10:35 AM  
 10:35 AM

Phase	I	II	III	aVR	aVL	aVF	V1	V2	V3	V4	V5	V6
Pre-Test	0.5	0.6	0.1	-0.5	0.2	0.4	-0.1	0.5	0.1	0.4	0.5	0.5
Supine	0.6	0.5	-0.2	-0.5	0.4	0.2	-0.1	0.5	-0.0	0.2	0.3	0.3
Standing	0.5	0.3	-0.2	-0.4	0.3	0.1	-0.0	0.4	-0.1	0.1	0.3	0.2
HyperVentilation	0.5	0.3	-0.2	-0.4	0.3	0.1	-0.0	0.4	-0.1	0.1	0.3	0.2
Wait For Exercise	0.5	0.3	-0.2	-0.4	0.3	0.0	0.0	0.3	-0.1	0.1	0.2	0.2
Exercise Stage 1	0.5	0.5	-0.1	-0.5	0.4	0.2	-0.4	0.4	-0.0	0.2	0.4	0.1
Exercise Stage 2	0.6	0.6	-0.1	-0.7	0.4	0.3	-0.3	0.9	-0.1	-0.2	0.4	0.2
Exercise Stage 3	0.2	-0.3	-0.4	0.0	0.4	-0.4	-0.0	1.0	-0.2	-0.3	-0.7	0.6
Peak Exercise	0.2	-0.3	-0.4	0.0	0.4	-0.4	-0.0	1.0	-0.2	-0.3	-0.7	0.6
Recovery 1	0.7	0.8	0.3	-0.8	0.3	0.5	0.2	1.3	0.9	0.9	0.7	0.4
Recovery 3	0.3	0.1	0.0	-0.1	0.2	0.0	0.5	0.6	0.5	0.2	0.1	0.1

ST SLOPES

Phase	I	II	III	aVR	aVL	aVF	V1	V2	V3	V4	V5	V6
Pre-Test	0.4	0.0	-0.4	-0.8	0.4	-0.2	-0.5	-0.2	-0.3	-0.4	-0.5	-0.1
Supine	0.3	-0.2	-0.4	-0.7	0.4	-0.3	-0.5	-0.3	-0.3	-0.5	-0.6	-0.2
Standing	0.5	-0.1	-0.2	-0.6	0.3	-0.2	-0.3	-0.2	-0.4	-0.3	-0.4	0.0
HyperVentilation	0.5	-0.1	-0.2	-0.6	0.3	-0.2	-0.3	-0.2	-0.4	-0.3	-0.4	0.0
Wait For Exercise	0.3	-0.2	-0.3	-0.6	0.3	-0.2	-0.3	-0.1	-0.2	-0.2	-0.4	-0.1
Exercise Stage 1	0.3	0.2	0.1	-0.5	-0.1	0.3	-0.7	-0.7	-0.3	-0.9	-0.1	0.2
Exercise Stage 2	0.6	0.5	0.2	-1.4	0.3	0.2	-0.9	-0.1	-0.1	-0.3	0.2	0.2
Exercise Stage 3	0.2	0.6	-0.2	-1.4	0.3	0.6	-0.4	0.6	0.5	0.9	0.6	0.2
Peak Exercise	0.2	0.6	-0.2	-1.4	0.3	0.6	-0.4	0.6	0.5	0.9	0.6	0.2
Recovery 1	1.0	1.3	0.2	-1.5	0.1	0.7	-0.6	0.6	0.4	0.6	0.7	0.4
Recovery 3	0.5	0.6	0.3	-0.7	-0.1	0.3	-0.3	0.2	0.4	0.5	0.4	0.3



APOLLO CLINIC  
36C, B. T ROAD, KOLKATA- 700 002

Summary Report

PATIENT NAME : ARUNITA ROYCHOWDHURY 31/F

PROCCO : BRUCE  
PATIENT HEIGHT : 159 Cm  
PATIENT WEIGHT : 64.00 Kg

Ref. By : Not Applicable  
( Not Applicable )

Report time :  
August 27, 2022

OBJECT OF TEST : SCREENING  
RISK FACTOR : NIL  
ACTIVITY : VERY ACTIVE  
MEDICATION :  
BRIEF HISTORY :  
OTHER INVESTIGATION : NIL  
REASON FOR TERMINATION : TARGET HEART RATE ACHIVED  
EXERCISE TOLERANCE : GOOD  
EXERCISE INDUCED ARRHYTHMIA : NIL  
HAEMO RESPONSE : ADEQUATE  
CHRONO RESPONSE : ADEQUATE  
FINAL IMPRESSION : NEGATIVE STRESS TEST FOR PROVOCABLE MYOCARDIAL ISCHEMIA.

Siddhartha Kundu  
MBBS(KOL), PGDCC, CCEBDM

NASAN (C) ST-Win Standard BL 6.91, Unit Ver 2.22



PATIENT NAME : ARUNITA ROYCHOWDHURY 31/F  
 PATIENT HEIGHT : 159 Cm  
 PATIENT WEIGHT : 64.00 Kg

APOLLO CLINIC  
 36C, B. T ROAD, KOLKATA- 700 002

Summary Report

Report time :  
 August 27, 2022

Ref. By : Not Applicable  
 ( Not Applicable )

Stage	Stage Time	Speed (Kmph) / Grade (%)	HR bpm	BP mmHg	R.P.P. X 1000	METS	ST Level	Stage Comments
Pre-Test	00:24	0.00 / 0.00	64	110 / 70	7	1.00	0.55	
Supine	00:19	0.00 / 0.00	66	110 / 70	7	1.00	0.61	
Standing	00:22	0.00 / 0.00	64	110 / 70	7	1.00	0.48	
Hyper-Ventilation	00:19	0.00 / 0.00	60	110 / 70	6	1.00	0.48	
Wait For Exercise	00:37	0.00 / 0.00	68	110 / 70	7	1.00	0.45	
Exercise Stage 1	03:00	2.70 / 10.00	94	120 / 80	11	5.70	0.55	
Exercise Stage 2	03:00	4.00 / 12.00	120	130 / 90	15	8.00	0.61	
Exercise Stage 3	03:00	5.50 / 14.00	158	140 / 100	22	10.60	0.19	
Peak Exercise	00:02	6.80 / 16.00	158	140 / 100	22	10.60	0.19	
Recovery 1	01:00	0.00 / 0.00	115	140 / 100	16	1.00	0.71	
Recovery 3	03:00	0.00 / 0.00	77	130 / 90	10	1.00	0.26	

TOTAL EXER TIME : 9 : 2 min  
 MAX HR : 161 bpm (85.19 % of 189 bpm)  
 MAX BP : 140 / 100 mmHg  
 MAX WORKLOAD : 10.60  
 DISTANCE COVERED : 0.61 Km  
 DOUBLE PRODUCT : 22540.00

Siddhartha Kundu  
 MBBS(KOL), PGDCC, CCEBDM



HEIGHT : 159 Cm WEIGHT : 64.00 Kg  
NAME: ARUNITA ROYCHOWDHURY 31/F  
DRUCE

NEGATIVE STRESS TEST FOR PROVOCABLE MYOCARDIAL ISCHEMIA.

APOLLO CLINIC  
Extra Comments

August 27, 2022  
Report time :

10:35 am  
10:35 am





36C, Barrackpore Trunk Rd, CIT, Satchasi Para, Kolkata, West Bengal 700002, India

**Kolkata**  
**West Bengal**  
**India**

2022-08-27(Sat) 09:53(am)

**31°C**  
**88°F**