

MRS. RITU PATIDAR
BOB

37 YEARS /MALE
28-01-2023

Height: 153 Cms

Weight: 54 Kg

BP: - 125/73 mmhg

Pulse: - 71/- Regular

BMI: - 23.1 kg/m²

EYE: - NORMAL

The Medical Examiner should record the findings under one of the following categories:-

1. FIT
2. UNFIT on account of

Dr. D. S. Chhabra
M.B.B.S., M.D.

Reg. No. - 5007

DR. D.S. CHHABRA

MBBS. MD.



MRS. RITU PATIDAR

37 Years /F

BANK OF BARODA

28-01-2023

HEAMOGRAM

Test Name	Results	Normal Range
Haemoglobin (HB)	14.0	11 - 16 gm%
R.B.C. Count	4.36	3.8 - 4.8 milli./cu.mm
PCV	39.9	36 - 46 %
MCV	91.51	80 - 98 fl
MCH	32.11	27 - 32 pg
MCHC	35.09	31.5 - 34.5 %
TOTAL WBC COUNT	5,300	4,000 to 11,000 /cu.mm
DIFFERENTIAL WBC COUNT	.	
Neutrophils	65	40 - 75 %
Lymphocytes	28	20 - 40 %
Monocytes	04	02 - 08 %
Eosinophils	03	01 - 05 %
Basophils	00	00 - 01 %
PLATELET COUNT	2.48	1.5 - 4 Lacs/cu.mm.
E.S.R	10	M- 0-10 at the end of 1 hr. F- 0-20 at the end of 1 hr

Dr. POOJA PRAPANNA

MD

DR. POOJA PRAPANNA

M.D.

4D SONOGRAPHY • COLOR DOPPLER • ECHO • PATHOLOGY • DIGITAL X-RAY & OPG • TMT • ECG • HOLTER

MRS. RITU PATIDAR**37 Years /F****BANK OF BARODA****28-01-2023**

Test Name	Results	Normal Range
-----------	---------	--------------

HAEMATOLOGY PROFILE

HBA1C	5.2	Normal 4-6 % Good Control 6-7 % Fair Control 7-8 % Unsatisfactory Control 8-10 % Poor Control Above 10 %
-------	-----	---

BLOOD GROUP	: -
"ABO " GROUP	"O"
Rh (D) Factor	Positive

(Cross matching & recheck of Blood Group is mandatory before any transfusion)

SEROLOGY PROFILE

HBsAg	Non Reactive
-------	--------------

* Test done by screening methods.
Requires confirmation at referral centre.

DR. POOJA PRAPANNA
Contd...2.00
DR. POOJA PRAPANNA
M.D.

MRS. RITU PATIDAR

37 Years /F

BANK OF BARODA

28-01-2023

Test Name	Results	Normal Range
-----------	---------	--------------

BIOCHEMISTRY

FASTING BLOOD SUGAR	71.0	70 - 110 mg/dl
P.P. BLOOD SUGAR	80.0	upto 140 mg/dl
URIC ACID	4.68	2.5 - 6.8 mg/dl
BUN	15.0	5 - 21 Mg/dl
CREATININE	0.69	0.6 - 1.4 mg/dl

DR. POOJA PRAPANNA
MD
DR. POOJA PRAPANNA

M.D.

MRS. RITU PATIDAR

37 Years /F

BANK OF BARODA

28-01-2023

LIPID PROFILE

Test Name	Results	Normal Range
TOTAL LIPIDS	595	400 - 700 mg/dl
CHOLESTROL	206.0	<200 mg/dl- Desirable 200 - 239 mg/dl - Borderline High >240 Mg/dl High
HDL CHOLESTROL	40.0	35- 60 mg/dl
TRIGLYCERIDE	133.0	<150 mg/dl Normal 150 - 199 mg/dl Borderline High 200 - 499 mg/dl High
LDL CHOLESTROL	139.4	<100 mg/dl Optimal 100- 129 mg/dl Borderline high 160 - 189 mg/dl High
VLDL CHOLESTROL	26.6	<40 mg/dl
RISK RATIO	5.15	3 - 6

Dr. POOJA PRAPANNA
MD

DR. POOJA PRAPANNA

M.D.

MRS. RITU PATIDAR

37 Years /F

BANK OF BARODA

28-01-2023

BIOCHEMISTRY

Test Name	Results	Normal Range
SERUM BILIRUBIN	:-	
TOTAL BILIRUBIN	0.63	0 - 1 mg/dl
DIRECT BILIRUBIN	0.18	<0.25 mg/dl
INDIRECT BILIRUBIN	0.45	< 1.0 mg/dl
S.G.O.T	27.0	0 - 45 IU/L
S.G.P.T	19.0	0 - 45 IU/L
ALKALINE PHOSPHATE	82.0	Adult - 42 - 128 IU/L Child - 150 - 630 IU/L
TOTAL PROTEIN	6.52	6.0 to 8.0 g/dl
ALBUMIN	4.11	3.2 to 5.0 g/dl
GLOBULIN	2.41	1.9 to 3.5
A:G RATIO	1.71	1.2 TO 2.3
GAMA GT	12.0	5 - 43 Iu/l

Dr. POOJA PRAPANNA

DR. POOJA PRAPANNA
MD

M.D.

MRS. RITU PATIDAR

37 Years /F

BANK OF BARODA

28-01-2023

URINE EXAMINATION

Test Name	Results	Normal Range
PHYSICAL EXAMINATION		
Quantity	30 ml	
Colour	Pale Yellow	
Appearance	Clear	
Deposits	Absent	
Specific Gravity	1.015	
Reaction	Acidic	
CHEMICAL EXAMINATION		
Albumin	Nil	
Sugar	Nil	
Ketones	Absent	
Bile Pigments	Negative	
Bile Salt	Negative	
Hematuria	Negative	
MICROSCOPIC EXAMINATION		
Pus Cells	1- 2 /hpf	
Red Blood Cells	Nil/hpf	
Epithelial Cell	1 - 2 /hpf	
Crystals	Nil	
Casts	Absent	

Dr. POOJA PRAPANNA
MD
DR. POOJA PRAPANNA
M.D.

MRS. RITU PATIDAR

37 Yrs./F.

BOB

28th Jan, 2023

X-RAY CHEST PA VIEW

Bony cage is normal.

Trachea is central.

C.P. angles are clear.

Cardiac contour and cardiothoracic ratio are normal.

Lung fields are clear.



DR.D.S.CHHABRA.

M.D.

MRS. RITU PATIDAR**37 Yrs/F****BOB****28th Jan, 2023****ABDOMINAL SONOGRAPHY**

Liver is of normal size, shape, has smooth margins & regular contours and the parenchyma reveals normal echostructure. No focal lesion.

Gall bladder is of normal size, shape, has thin walls & the contents are clear fluid. No evidence of any calculus. Biliary tree is undilated.

Pancreas is normal, no focal / diffuse pathology. Spleen is normal.

Both kidneys are normal in size [measure about 10 cms. in length], shape and echostructure. No calculus in both. The collecting system and ureter on both side are undilated.

Urinary bladder is normal in size, shape and has thin walls.

Uterus is of normal size [measures about 8 x 5 x 3.5 cms. in diam.] and is normal in shape. The uterine outlines are smooth & regular and the myometrial & endometrial echopattern is normal. No mass.

Both ovaries are normal in size, shape and echostructure.

No adnexal / pelvic mass or cyst. No localised or free pelvic collection.

There is no ascitis. No obvious abdominal lymphadenopathy. No sub / supra diaphragmatic pathology on either side.

IMPRESSION :

Normal study.

**DR.D.S.CHHABRA.****M.D.**



भारत सरकार

Government of India

रीतु पाटीदार

Ritu Patidar

पति : मुकेश पाटीदार

Husband : Mukesh Patidar



जन्म तिथि/DOB: 15/12/1985

महिला / Female



7267 2912 1883

आधार - आम आदमी का अधिकार

Dr. D. S. Chhabra
M.B.B.S., M.D.
Reg. No.-5007





LABORATORY REPORT



Name : Mrs. RITU PATIDAR	Sex/Age : Female / 37 Years	Case ID : 30101606332
Ref. By :	Dis. At :	Pt. ID :
Bill. Loc. : UNIQUE DIAGNOSTIC CENTRE INDORE		Pt. Loc. :
Reg Date and Time : 28-Jan-2023 13:43	Sample Type : Serum	Mobile No. :
Sample Date and Time : 28-Jan-2023 13:43	Sample Coll. By : non	Ref Id1 :
Report Date and Time : 28-Jan-2023 14:42	Acc. Remarks : -	Ref Id2 :

TEST	RESULTS	UNIT	BIOLOGICAL REF RANGE	REMARKS
Thyroid Function Test				
Triiodothyronine (T3) <small>CMIA</small>	99.83	ng/dL	58 - 159	
Thyroxine (T4) <small>CMIA</small>	7.3	µg/dL	5.5 - 11.0	
TSH <small>CMIA</small>	1.663	µIU/mL	0.4 - 4.2	

INTERPRETATIONS

- Circulating TSH measurement has been used for screening for euthyroidism, screening and diagnosis for hyperthyroidism & hypothyroidism. Suppressed TSH (<0.01 µIU/mL) suggests a diagnosis of hyperthyroidism and elevated concentration (>7 µIU/mL) suggest hypothyroidism. TSH levels may be affected by acute illness and several medications including dopamine and glucocorticoids. Decreased (low or undetectable) in Graves disease. Increased in TSH secreting pituitary adenoma (secondary hyperthyroidism), PPTH and in hypothalamic disease thyrotropin (tertiary hyperthyroidism). Elevated in hypothyroidism (along with decreased T4) except for pituitary & hypothalamic disease.
- Mild to modest elevations in patient with normal T3 & T4 levels indicates impaired thyroid hormone reserves & incipient hypothyroidism (subclinical hypothyroidism).
- Mild to modest decrease with normal T3 & T4 indicates subclinical hyperthyroidism.
- Degree of TSH suppression does not reflect the severity of hyperthyroidism, therefore, measurement of free thyroid hormone levels is required in patient with a suppressed TSH level.

CAUTIONS

Sick, hospitalized patients may have falsely low or transiently elevated thyroid stimulating hormone. Some patients who have been exposed to animal antigens, either in the environment or as part of treatment or imaging procedure, may have circulating antianimal antibodies present. These antibodies may interfere with the assay reagents to produce unreliable results.

TSH ref range in Pregnancy

First trimester
Second trimester
Third trimester

Reference range (microIU/ml)

0.24 - 2.00
0.43-2.2
0.8-2.5

Note:(LL-VeryLow,L-Low,H-High,HH-VeryHigh ,A-Abnormal)

Dr. Soma Yadav
M.D. (Pathology)

Dr. A Mishra
M.D. Microbiology

Page 1 of 2

Printed On : 28-Jan-2023 14:52

CONDITIONS OF REPORTING

1. All laboratory investigations have their limitations which are imposed by the limits of sensitivity and specificity of individual assay procedures as well as the quality of the specimen received by the laboratory. Isolated laboratory investigations never confirm the final diagnosis of the disease, but only help in arriving at a diagnosis in conjunction with clinical presentation and other related investigations.
2. The result(s) relate only to the sample(s) received.
3. The test report shall not be reproduced except in full, without written approval of the Neuberg Supratech Reference Laboratory (NSRL).
4. For any query in the report, it is suggested to contact the concerned laboratory personnel as suggested in the table to help carry out follow-up action (rechecking, repeat sampling, reflex/confirmatory testing, etc.). Neuberg Supratech Reference Laboratories (NSRL) follows a procedure of retaining & preserving samples after testing for a stipulated period. After the retention period of the sample, a fresh specimen is requested.
5. Report results are for the information of the referring doctor only.
6. For tests performed on specimens received from non - Neuberg Supratech Reference Laboratory (NSRL) locations (within and outside Indore) it is presumed that the specimen belongs to the patient named or identified, such verification having been carried out at the point of generation of the said specimen.
7. A test requested might yield 'INCOMPLETE RESULTS' for various technical reasons and this response will appear against the test name followed by detailed comment at the end of the report. It is expected that a fresh specimen will be sent for the purpose of reporting on the same parameter(s).

Lab Reports & Advisory Services	0731-4964961 / 62
Dr. Soma Yadav : Consulting Pathologist	8827586713
Dr. Priya Bhatt : Consulting Pathologist	8866738404
Dr. Abhi Mishra : Consulting Microbiologist	7987807629

Lab Report & Advisory at NSRL - Main Laboratory (Kedar, Ahmedabad)	079-40408117
Marketing, Clinical Trials & Corporate Affairs : Anurag Acharya	7574899005
Visits (Home/Hospital for Sample Collection) & General Information	0731-4964961 / 62, 9713963333

Any query may also be directed online on neuberg.indore@supratechlabs.com with attention to the concerned personnel.

Neuberg Supratech Reference Laboratories
"KEDAR" Opposite Krupa Petrol Pump,
Near Parimal Garden, Ahmedabad - 380006
Phone : 079-40408181 / 61618181
Email : contact@supratechlabs.com
Website : www.neubergsupratech.com

Regd. Office :
Neuberg Supratech Reference Laboratories Private Limited
(Previously known as Supratech Micropath Laboratory & Research Institute Pvt Ltd)
Trivitron Sathagiri Bhawan, 15, IV Street
Abhiramapuram, Chennai - 600018, Tamil Nadu
CIN : U85195TN2013PTC151947



Summary

UNIQUE DIAGNOSTIC CENTRE - INDORE
 45-B, JAORA COMPOUND, OPP. M. Y. HOSPITAL - INDORE
 180/MRS RITU PATIDAR 37 Yrs/Male 0 Kg/0 Cms
 Date: 28-Jan-2023 01:10:02 PM

Ref. By : BOB
 Medication : NIL
 Objective : NIL
 Protocol : BRUCE
 History : NIL

Stage	StageTime (Min:Sec)	PhaseTime (Min:Sec)	Speed (mph)	Grade (%)	METs	H.R. (bpm)	B.P. (mmHg)	R.P.P. x100	PVC	Comments
Supine					1.0	88	125/73	110	-	
Standing					1.0	89	125/73	111	-	
HV					1.0	102	125/73	127	-	
ExStart					1.0	83	125/73	103	-	
Stage 1	3:01	3:02	1.7	10.0	4.7	125	134/80	167	-	
Stage 2	3:01	6:02	2.5	12.0	7.1	130	140/84	182	-	
PeakEx	0:52	6:53	3.4	14.0	8.0	175	140/84	245	-	
Recovery	1:00		0.0	0.0	1.1	132	140/84	184	-	
Recovery	3:00		0.0	0.0	1.0	113	137/81	154	-	
Recovery	5:00		0.0	0.0	1.0	103	131/79	134	-	

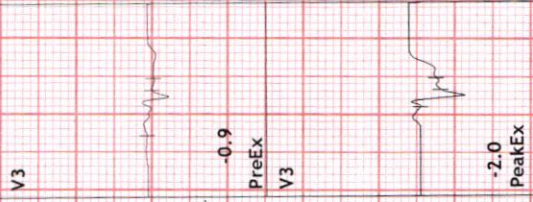

Findings :

Exercise Time : 6:52 minutes
 Max HR attained : 162 bpm 89% of Max Predictable HR 183
 Max BP : 140/84 (mmHg)
 WorkLoad attained : 8 (\$ Fair Effort Tolerance)
 No significant ST segment changes noted during exercise or recovery.
 No Angina/Arrhythmia/S3/murmur
 Final Impression : Test is negative for inducible ischaemia.
 Maximum Depression: 6:52

Ritu



Advice/Comments:

Dr. Mahendra Chourasiya
 M.D., D.M. (Cardio)



Summary

Ref. By : BOB

Protocol : BRUCE

Objective : NIL

UNIQUE DIAGNOSTIC CENTRE - INDORE
 45-B, JAORA COMPOUND, OPP. M. V. HOSPITAL - INDORE
 180/MRS RITU PATIDAR 37 Yrs/Male 0 Kg/0 Cms
 Date: 28-Jan-2023 01:10:02 PM

Stage	StageTime (Min:Sec)	PhaseTime (Min:Sec)	Speed (mph)	Grade (%)	METS	H.R. (bpm)	B.P. (mmHg)	R.P.P. x100	PVC	Comments
Supine					1.0	88	125/73	110	-	
Standing					1.0	89	125/73	111	-	
HV					1.0	102	125/73	127	-	
ExStart					1.0	83	125/73	103	-	
Stage 1	3:01	3:02	1.7	10.0	4.7	125	134/80	167	-	
Stage 2	3:01	6:02	2.5	12.0	7.1	130	140/84	182	-	
PeakEx	0:52	6:53	3.4	14.0	8.0	175	140/84	245	-	
Recovery	1:00		0.0	0.0	1.1	132	140/84	184	-	
Recovery	3:00		0.0	0.0	1.0	113	137/81	154	-	
Recovery	5:00		0.0	0.0	1.0	103	131/79	134	-	

Medication : NIL

History : NIL

Test End Reason :

Findings :

The patient exercised according to BRUCE for 6:52, achieving a work level of Max METS:8. Resting heart rate initially 88 bpm, rose to a max. heart rate of 175 bpm which represents 96% of maximum age predicted heart rate. Resting blood pressure 125/73 mmhg, rose to a maximum blood pressure of 140/84 mmhg. The exercise stress test was stopped due to

Parameters :

- Exercise Time : 6:52 minutes
- Max HR attained : 162 bpm 89% of Max Predictable HR 183
- Max BP : 140/84(mmHg)
- Workload attained : 8 (\$ Fair Effort Tolerance)
- No significant ST segment changes noted during exercise or recovery.
- No Angina/Arrhythmia/S3/murmur
- Final Impression : Test is negative for iducible ischaemia.
- Maximum Depression: 6:52

Advice/Comments:

3x4+1 Rhythm Lead

UNIQUE DIAGNOSTIC CENTRE - INDORE

45-B, JAORA COMPOUND, OPP. M. Y. HOSPITAL - INDORE

180 / MRS RITU PATIDARHR: 88 bpm
37 Yrs / Male METS: 1.0
0 Kg / 0 Cm BP: 125/73
Date: 28-Jan-2023 01:10:02 PM

Raw ECG
BRUCE
(1.0-100)Hz
Ex Time 00:39
BLC :On
Notch :On
MPHR: 48% of 183
Speed: 0.0 mph
Grade: 0.0%

SUPINE
10.0 mm/mV
25 mm/Sec.

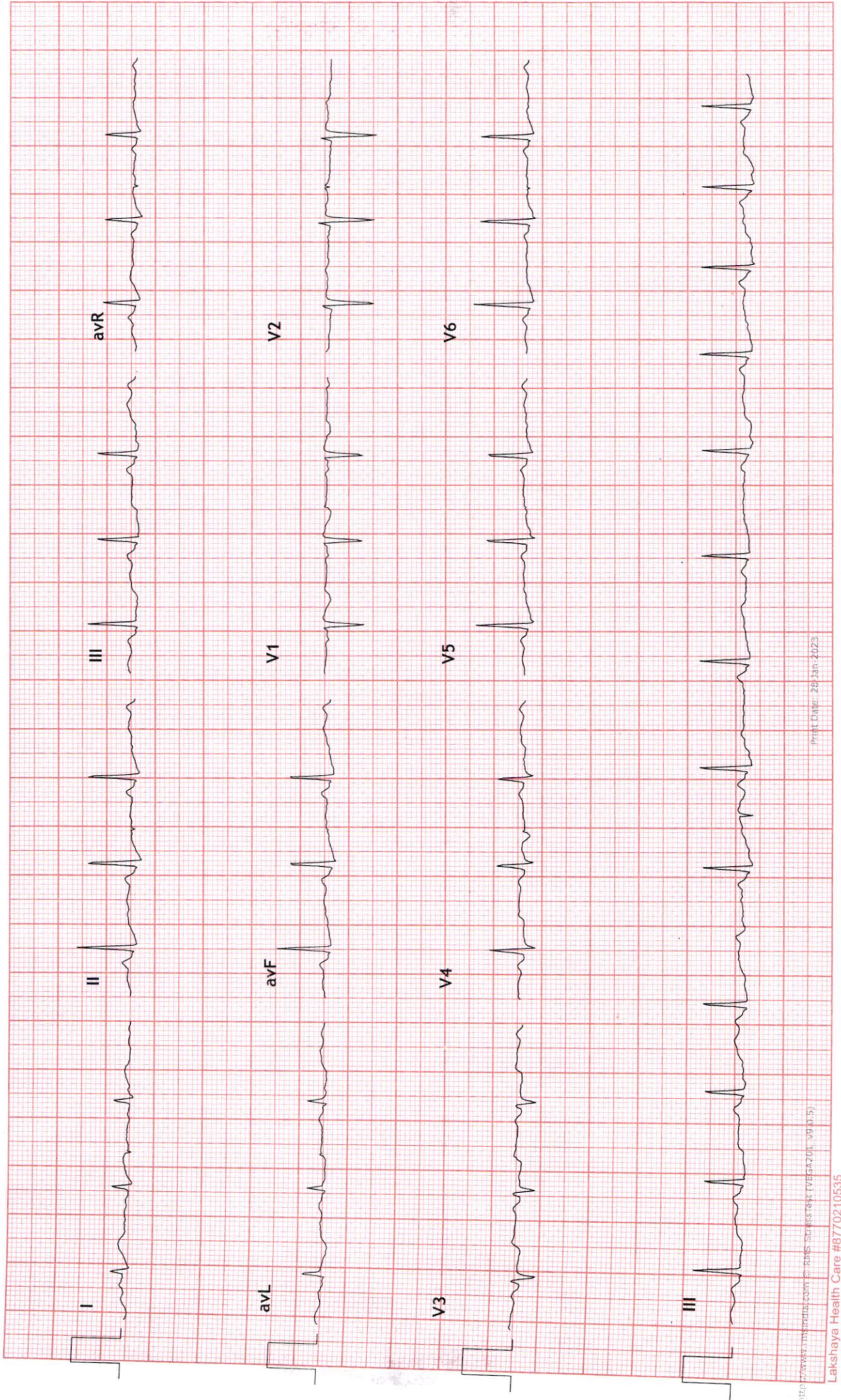



3x4+1 Rhythm Lead

180 / MRS RITU PATIDARHR: 89 bpm
37 Yrs / Male METS: 1.0
0 Kg / 0 Cm BP: 125/73
Date: 28-Jan-2023 01:10:02 PM

UNIQUE DIAGNOSTIC CENTRE - INDORE 45-B, JAORA COMPOUND, OPP. M. Y. HOSPITAL - INDORE

STANDING
Ex Time 00:46
BLC :On
Notch :On

MPHR: 48% of 183
Speed: 0.0 mph
Grade: 0.0%

Raw ECG
BRUCE
(1.0-100)Hz

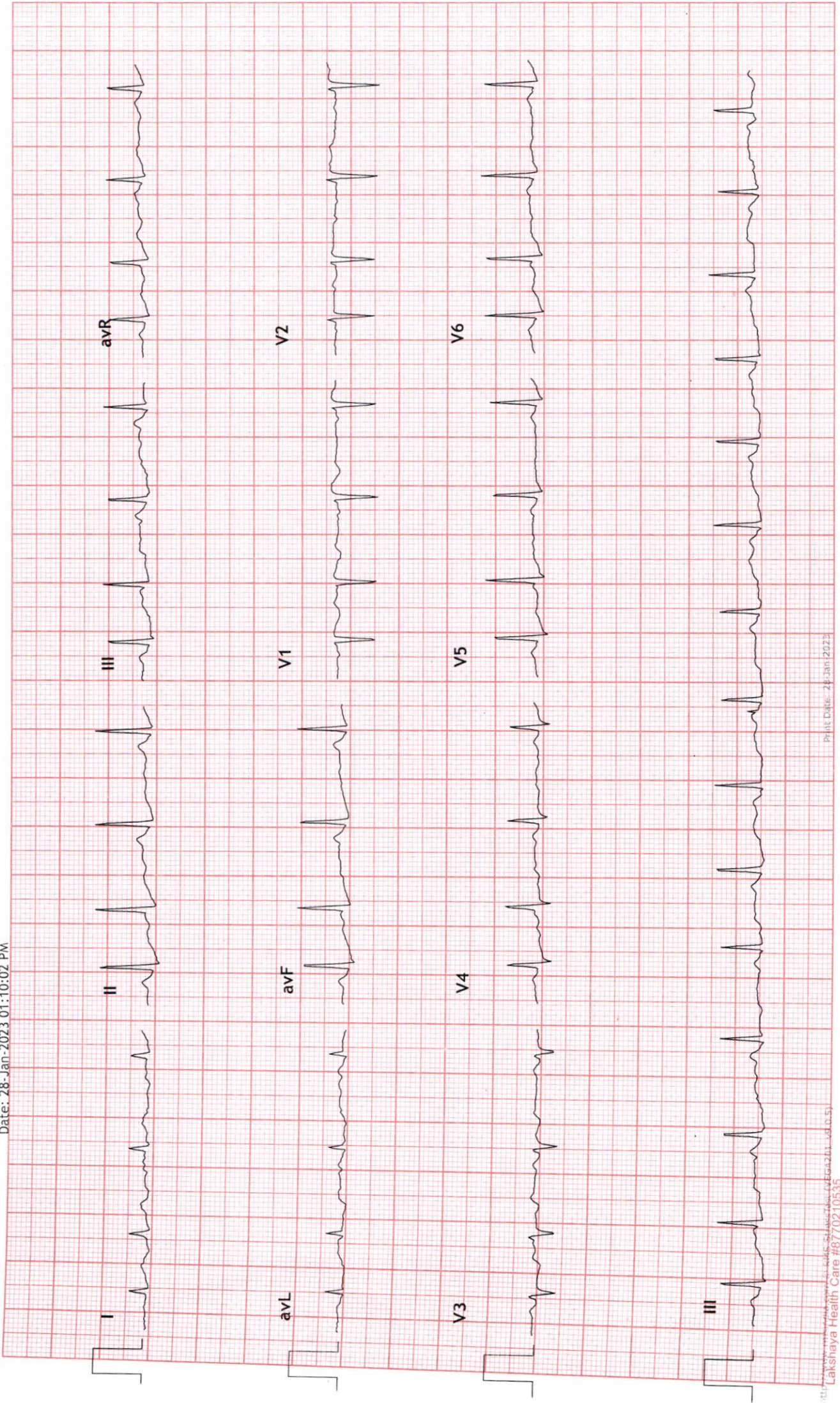



3x4+1 Rhythm Lead

UNIQUE DIAGNOSTIC CENTRE - INDORE
45-B, JAORA COMPOUND, OPP. M.Y. HOSPITAL - INDORE

ExStart
10.0 mm/mV
25 mm/Sec.

Raw ECG
BRUCE
Notch :On

MPHR: 45% of 183
Speed: 0.0 mph
Grade: 0.0%

180 / MRS RITU PATIDARHR: 83 bpm
37 Yrs / Male
0 Kg / 0 Cm
Date: 28-Jan-2023 01:10:02 PM

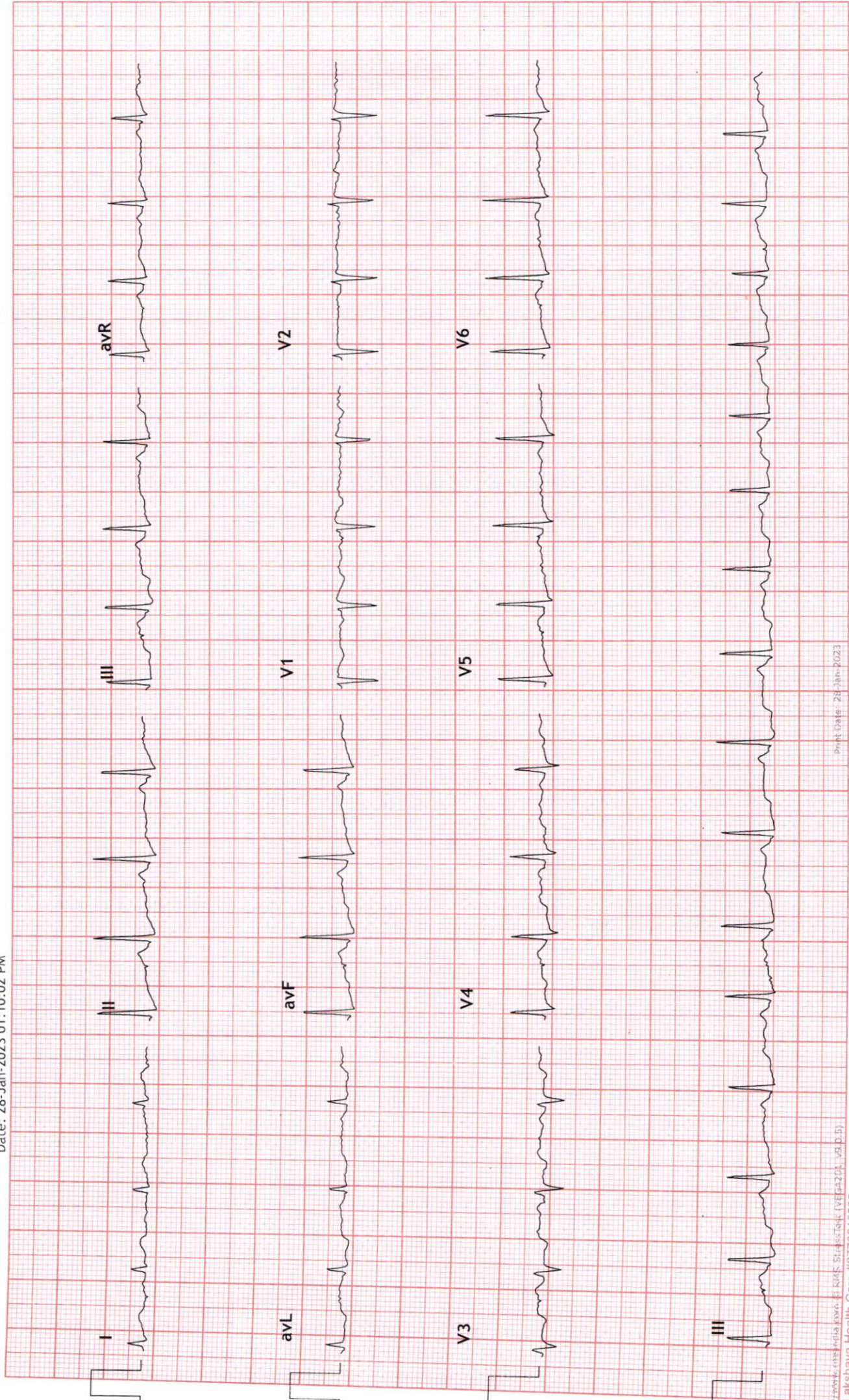



3x4+1 Rhythm Lead

180 / MRS RITU PATIDARHR: 125 bpm
 37 Yrs / Male METS: 4.7
 0 Kg / 0 Cm BP: 134/80
 Date: 28-Jan-2023 01:10:02 PM

UNIQUE DIAGNOSTIC CENTRE - INDORE 45-B, JAORA COMPOUND, OPP. M.Y. HOSPITAL - INDORE

Stage 1 (03:00)
 10.0 mm/mV
 25 mm/Sec.

Ex Time 03:00
 BLC :On
 Notch :On

Raw ECG
 BRUCE
 (1.0-100)Hz

MPHR:68% of 183
 Speed: 1.7 mph
 Grade: 10.0%

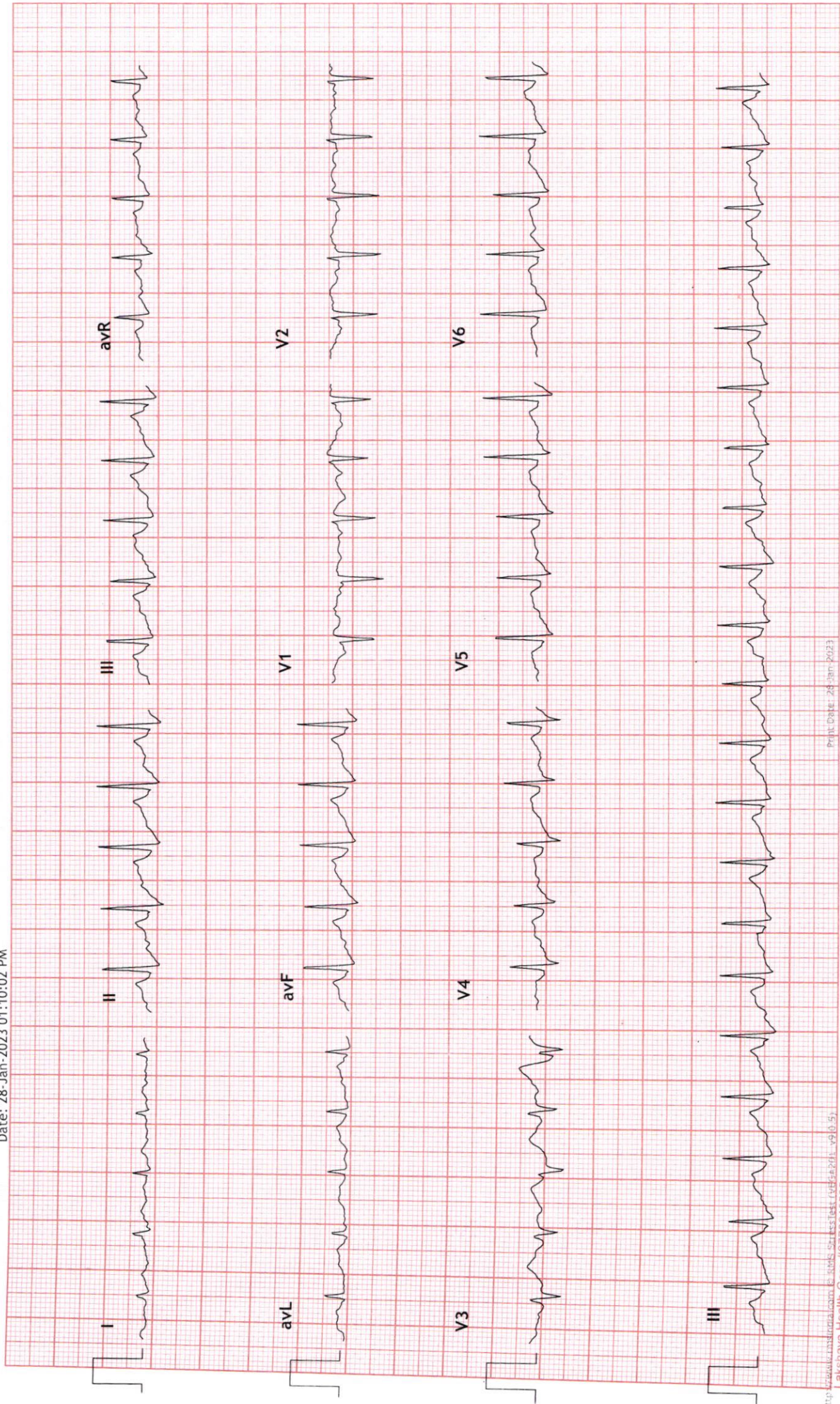



3x4+1 Rhythm Lead

180 / MRS RITU PATIDARHR: 130 bpm
37 Yrs / Male METS: 7.1
0 Kg / 0 Cm BP: 140/84
Date: 28-Jan-2023 01:10:02 PM

UNIQUE DIAGNOSTIC CENTRE - INDORE
45-B, JAORA COMPOUND, OPP. M.Y. HOSPITAL - INDORE
MPHR: 71% of 183
Speed: 2.5 mph
Grade: 12.0%
Raw ECG
BRUCE
(1.0-100)Hz
Ex Time 06:00
BLC :On
Notch :On
Stage 2 (03:00)
10.0 mm/mV
25 mm/Sec.

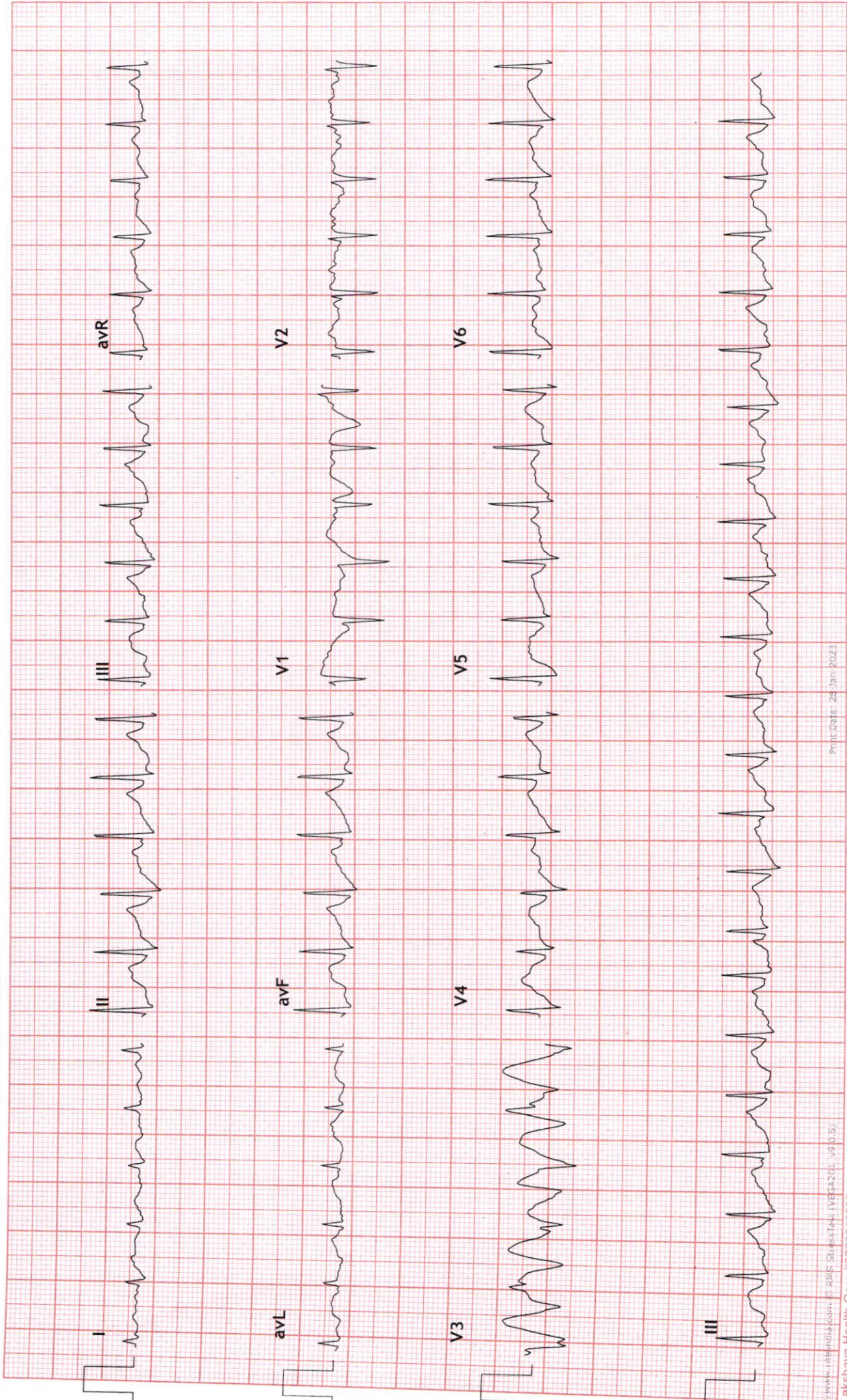



3x4+1 Rhythm Lead

180 / MRS RITU PATIDARHR: 175 bpm
 37 Yrs / Male METS: 8.0
 0 Kg / 0 Cm BP: 140/84
 Date: 28-Jan-2023 01:10:02 PM

UNIQUE DIAGNOSTIC CENTRE - INDORE
 45-B, JAORA COMPOUND, OPP. M.Y. HOSPITAL - INDORE

Raw ECG
 BRUCE
 (1.0-100)Hz

Ex Time 06:51
 BLC :On
 Notch :On

MPHR: 95% of 183
 Speed: 3.4 mph
 Grade: 14.0%

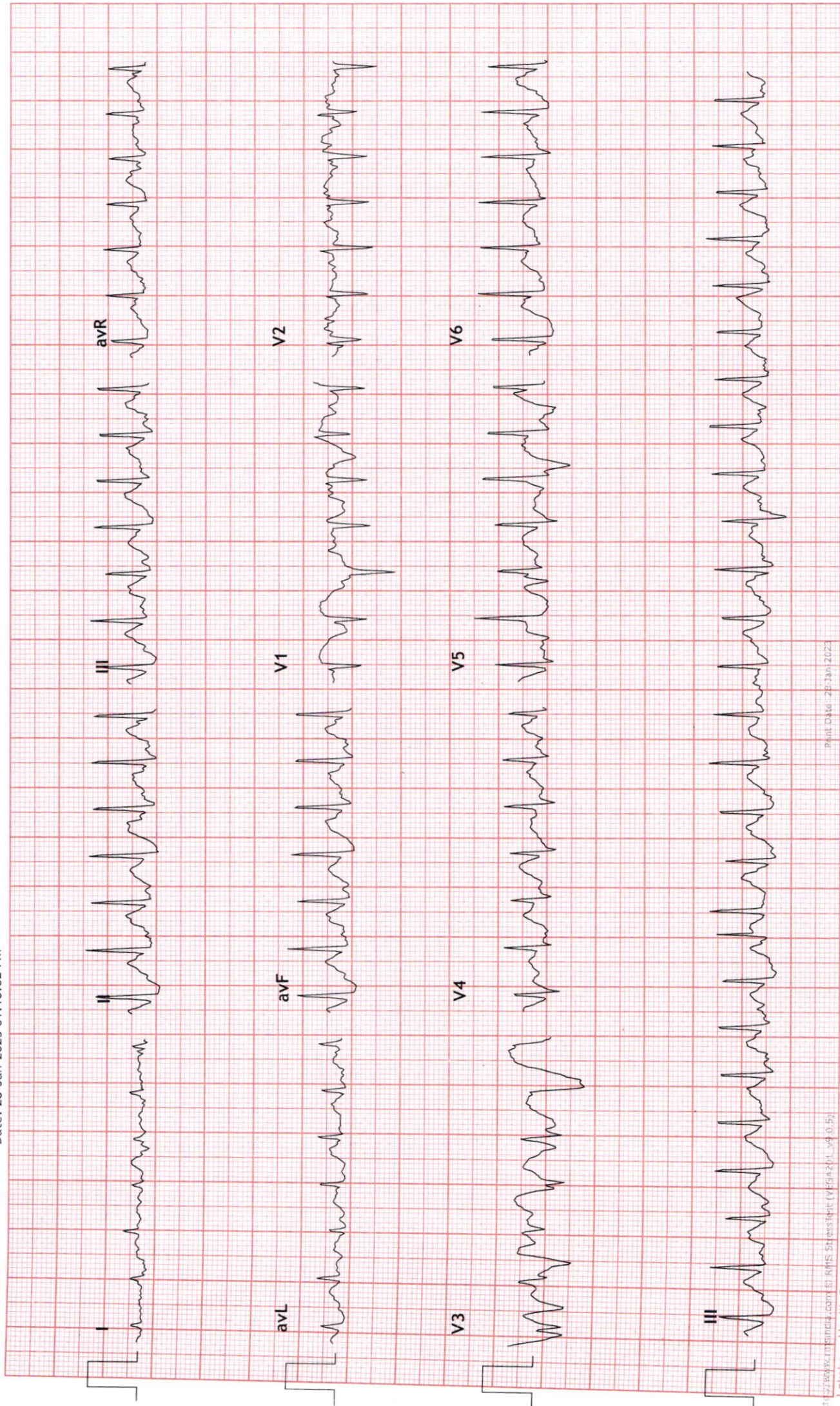



3x4+1 Rhythm Lead

UNIQUE DIAGNOSTIC CENTRE - INDORE
45-B, JAORA COMPOUND, OPP. M.Y. HOSPITAL - INDORE

Ex Time 06:51
Recovery : (02:00)
10.0 mm/mV
25 mm/Sec.

Raw ECG
BLC :On
Notch :On

MPHR: 59% of 183
Speed: 0.0 mph
Grade: 0.0%

180 / MRS RITU PATIDARHR: 108 bpm
37 Yrs / Male
0 Kg / 0 Cm
Date: 28-Jan-2023 01:10:02 PM

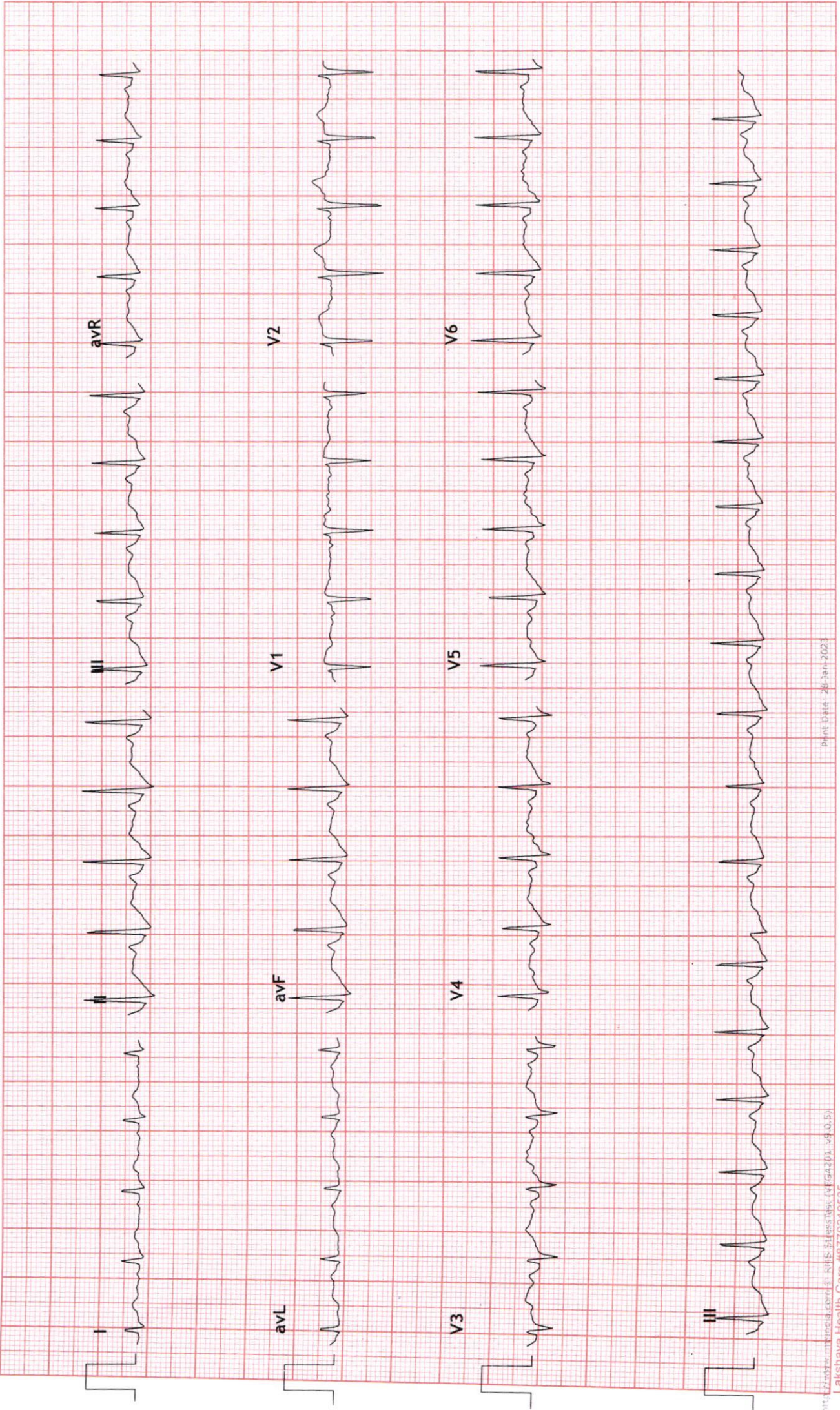



3x4+1 Rhythm Lead

180 / MRS RITU PATIDARHR: 107 bpm
37 Yrs / Male
0 Kg / 0 Cm
Date: 28-Jan-2023 01:10:02 PM

UNIQUE DIAGNOSTIC CENTRE - INDORE
45-B, JAORA COMPOUND, OPP. M. Y. HOSPITAL - INDORE

Ex Time 06:51
BLC :On
Notch :On

MPHR:58% of 183
Speed: 0.0 mph
Grade: 0.0%

Raw ECG
BRUCE
(1.0-100)Hz

Recovery : (04:00)
10.0 mm/mV
25 mm/Sec.

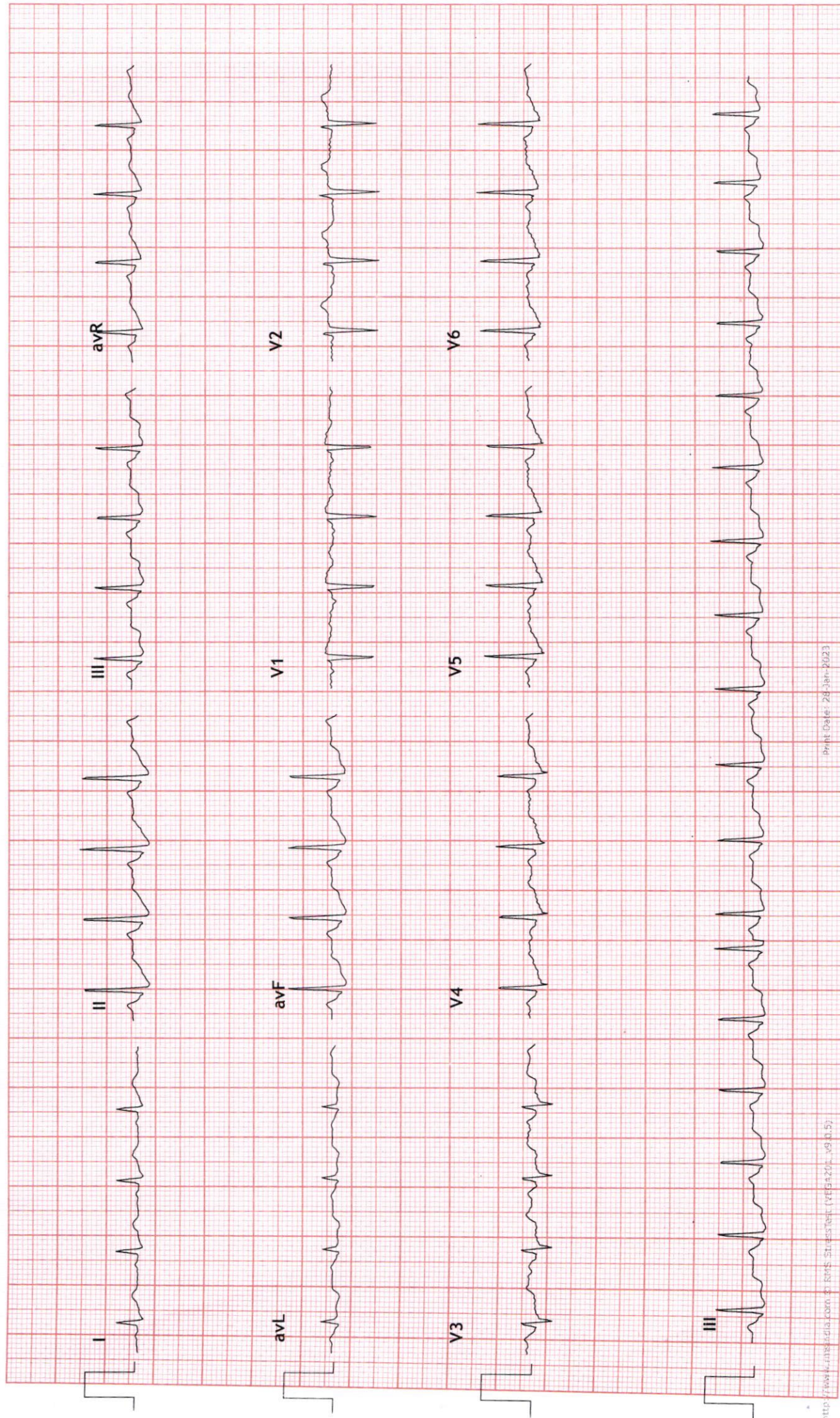

10mm/mV 0.25-25Hz AC50

01.28.2023 09:43:55
aVR

Mrs Ritu Patil 37 Yr

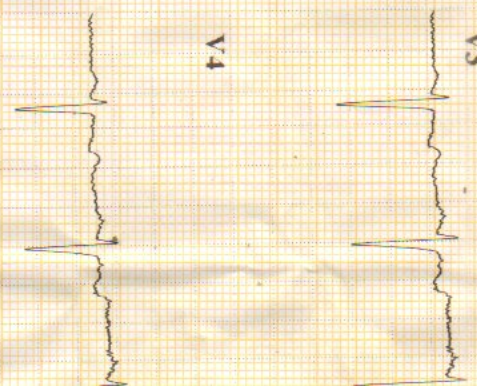
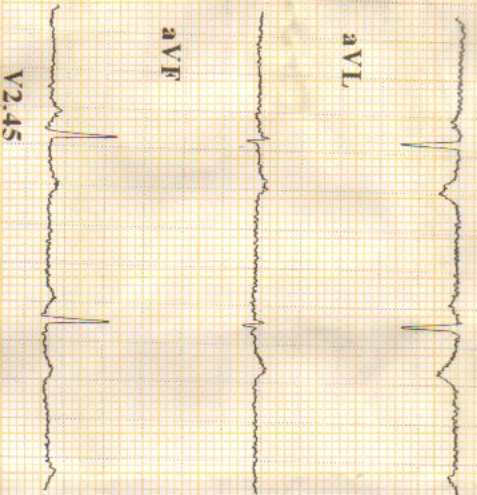
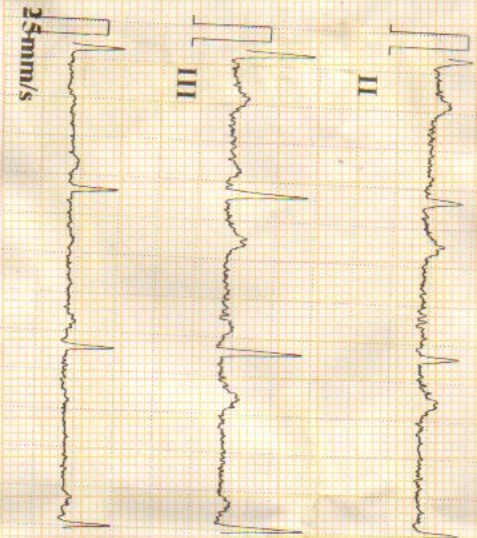

CARDIART

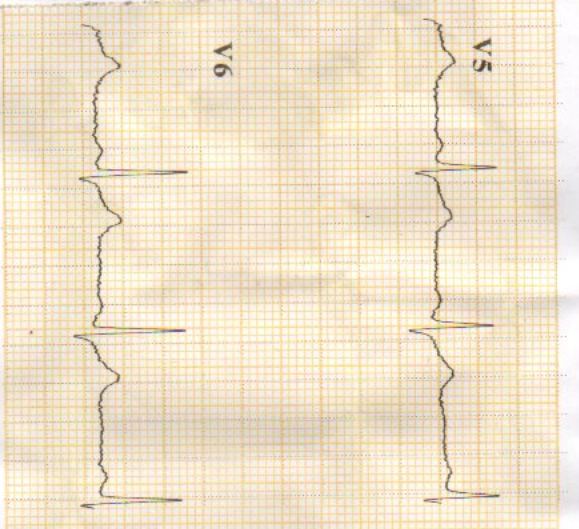

BpL
 ID : 230128-0944
 Name :
 Age : 37 yr
 Sex : Female
 BP :
 Height : cm
 Weight : kg
 HR : 67 bpm
 P Dur : 90 ms
 PR int : 118 ms
 QRS Dur : 113 ms
 QT/QTc int : 385/409 ms
 P/QRS/T axis : 69/57/38 °
 RV5/SV1 amp : 0.800/0.816 mV
 RV5+SV1 amp : 1.616 mV
 RV6/SV2 amp : 1.181/0.841 mV

Well

Dr. Mahendra Chourasiya
M.D., D.M. (Cardio)



