

LETTER OF APPROVAL / RECOMMENDATION

To,

The Coordinator,
Mediwheel (Arcofemi Healthcare Limited)
Helpline number: 011- 41195959

Dear Sir / Madam,

Sub: Annual Health Checkup for the employees of Bank of Baroda

This is to inform you that the following employee wishes to avail the facility of Cashless Annual Health Checkup provided by you in terms of our agreement.

PARTICULARS	EMPLOYEE DETAILS
NAME	MR. DWIVEDI RAJNEESH
EC NO.	161899
DESIGNATION	BRANCH HEAD
PLACE OF WORK	LUCKNOW, CHOWK
BIRTHDATE	24-10-1979
PROPOSED DATE OF HEALTH CHECKUP	26-12-2021
BOOKING REFERENCE NO.	21D161899100008676E

This letter of approval / recommendation is valid if submitted along with copy of the Bank of Baroda employee id card. This approval is valid from **23-12-2021** till **31-03-2022** The list of medical tests to be conducted is provided in the annexure to this letter. Please note that the said health checkup is a **cashless facility** as per our tie up arrangement. We request you to attend to the health checkup requirement of our employee and accord your top priority and best resources in this regard. The EC Number and the booking reference number as given in the above table shall be mentioned in the invoice, invariably.

We solicit your co-operation in this regard.

Yours faithfully,

Sd/-

**Chief General Manager
HRM Department
Bank of Baroda**

Self Attested by

(Note: This is a computer generated letter. No Signature required. For any clarification, please contact Mediwheel (Arcofemi Healthcare Limited))



बैंक ऑफ़ बड़ौदा
Bank of Baroda

नाम

रजनीश द्विवेदी

Name

Rajneesh Dwivedi

कर्मचारी कूट संख्या

E C Number

161899

जारीकर्ता प्राधिकारी

Issuing Authority



धारक के हस्ताक्षर

Holder's Signature

9769007679



Age / Gender: 42/Male
 Patient ID: IDCD0385122122
 Patient Name: Mr.RAJNEESH DWIVEDI

Date and Time: 26th Dec 21 10:23 AM

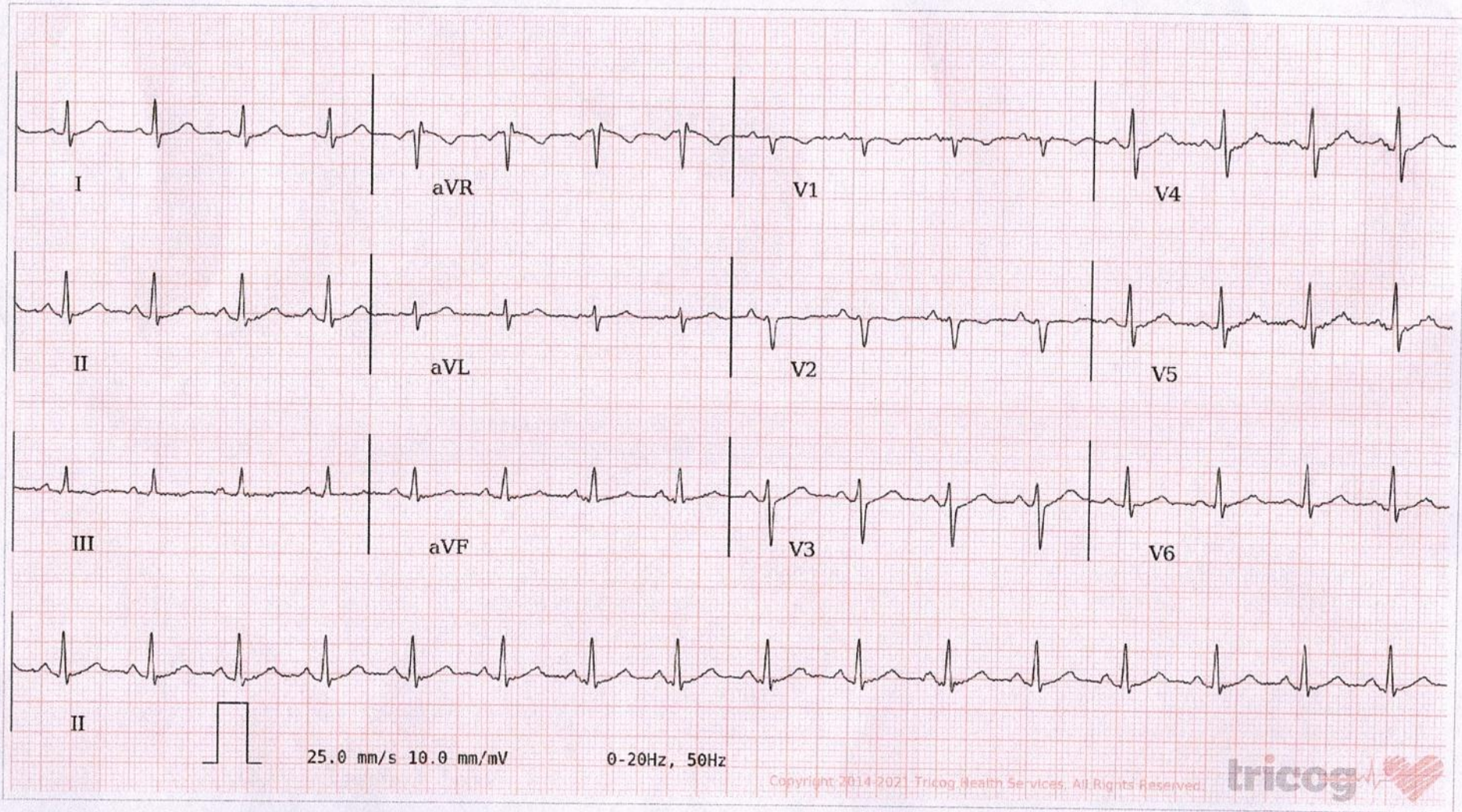

AR: 102 bpm VR: 102 bpm QRSD: 94 ms QT: 340 ms QTc: 443 ms PRI: 126 ms P-R-T: 60° 64° 38°

Sinus Tachycardia, Septal Infarction, possibly old. Compare with old ECG, if any. Please correlate clinically.

AUTHORIZED BY

Charit

Dr. Charit
 MD, DM: Cardiology

REPORTED BY

Kavitha A

Dr Kavitha A