



ಭಾರತ ಸರ್ಕಾರ
GOVERNMENT OF INDIA



ಕೆ.ಬಿ.ಅದಿ

K. B. Adhi

ಹುಡುಕು ಮಹಿಳೆ (Age of birth)

Female



2151 3858 0697

ಆಧಾರ್ - ಶ್ರೀಸಾಮಾನ್ಯನ ಅಧಿಕಾರ

BANGALORE DIAGNOSTICS &
MULTI-SPECIALTY CLINIC
Rajajinagar, Bangalore 560 010



Bangalore Diagnostics & Multi-Speciality Centre

Quality Assurance : EQAP from AIIMS & CMC- Vellore

Quality. Trust. Since 1982.

198, 12th Main, 3rd Block, (Above Namma MTR, Next to SBI), Rajajinagar, Bangalore- 560 010.
Ph. : 080-23505407, 9448079978 e-mail : bangalore.d.s@gmail.com

Name : MRS. K G SHASHYA

Reg. No : C6686

Age/Sex: 44 Year(s) / Female

Date : 16/02/2022

Ref. by : DR. BANK OF BARODA

Corporate: NON CORPORATE

Test Name

Result

Reference Range

Page 1 of 3

HAEMATOLOGY REPORT

COMPLETE BLOOD COUNT

Haemoglobin	13.2 gms %	Male : 13.0 - 18.0 gms % Female: 11.0 - 15.0 gms %
Red Blood Cell Count	4.88 million/cumm	Male : 4.5-6.5 millions/cumm Female : 3.7-5.5 million/cumr
Packed Cell Volume	41.1 %	Females: 32 - 45 % Males: 39 - 54%
Total Count	10,800 cells /cumm	4000-11000 cells /cumm
Differential Count		
Neutrophils	70.3 %	40 - 75%
Lymphocytes	24.7 %	20 - 45%
Monocytes	3.0 %	01 - 10%
Eosinophils	1.5 %	01 - 06 %
Basophils	0.5 %	00 to 01 %

COMPLETE BLOOD COUNT

Platelet count	2,81,000 cells/cumm	150000-400000 cells/cumm
Mean Corpuscular Volume	84 fL	78 - 98 fL
Mean Corpuscular Haemoglobin	27.1 pg	27 - 32 pg
Mean Corpuscular Haemoglobin Concentration	32.2 g/dl	31 - 36 g/dl
ESR	05 mm/hour	Male: 0 - 10 mm/ hour Female: 0 - 20 mm/hour
ABSOLUTE EOSINOPHIL COUNT	162 cells/cumm	40 - 440 cells/cumm

BLOOD GROUP(ABO)

"B"

Rh Type (D)

POSITIVE

BIOCHEMISTRY REPORT

FASTING BLOOD SUGAR	109 mg/dl	70 to 100 mg/dl
FASTING URINE SUGAR	NIL	NIL

Dr. MAHADEVA. K.C.
M.D., (Path)
KMC. No.: 17647



Bangalore Diagnostics & Multi-Speciality Centre

Quality Assurance : EQAP from AIIMS & CMC- Vellore

Quality. Trust. Since 1982.

198, 12th Main, 3rd Block, (Above Namma MTR, Next to SBI), Rajajinagar, Bangalore- 560 010.
Ph. : 080-23505407, 9448079978 e-mail : bangalore.d.s@gmail.com

Name : MRS. K G SHASHYA

Reg. No : C6686

Age/Sex: 44 Year(s) / Female

Date : 16/02/2022

Ref. by : DR. BANK OF BARODA

Corporate: NON CORPORATE

Test Name

Result

Reference Range

Page 2 of 3

BIOCHEMISTRY REPORT

POST PRANDIAL BLOOD SUGAR 127 mg/dl 80 to 140 mg/dl

POST PRANDIAL URINE SUGAR NIL NIL

Glycosylated Haemoglobin (HbA1c)

Glycosylated Haemoglobin (HbA1c) 5.9 %
Normal <6.0 %
Good control 6.0-7.0 %
Fair control 7.0-8.0 %
Unsatisfactory 8.0-10.0 %
Poor control >10 %

LIPID PROFILE

TOTAL CHOLESTEROL 155.2 mg/dl up to 200 mg/dl
TRIGLYCERIDES 171.3 mg/dl <150 : Normal
HDL Cholesterol 43.1 mg/dl Male: >40 mg/dl
Female: > 50 mg/dl
LDL Cholesterol 77.9 mg/dl <100 mg/dl
VLDL Cholesterol 34.2 mg/dl <40 mg/dl
CHOLESTEROL/HDL RATIO 3.6:1.0 up to 6.0 %

LIVER FUNCTION TESTS

Total Bilirubin 0.49 mg/dl up to 1.2 mg/dl
Direct Bilirubin 0.13 mg/dl 0 to 0.3 mg/dl
Indirect Bilirubin 0.36 mg/dl up to 1.5 mg/dl
S.G.O.T. (AST) 16.4 U/L 0 - 46 U/L
S.G.P.T. (ALT) 26.3 U/L 0 - 49 U/L
ALKALINE PHOSPHATASE 86.4 U/L
Men : 80-306
Women : 64-306
Children upto 15 Yrs : upto 644
Children upto 17 yrs : upto 483
Gamma Glutamyl Transpeptidase (GGT) 24.8 IU/L 0 - 55 IU/L
Total Protein 7.1 gms/dl 6.6 - 8.3 gms/dl
Albumin 4.0 gms/dl 3.4 - 5.0 gms/dl
Globulin 3.1 gms/dl 2.3 - 3.5 gms/dl
A/G Ratio 1.3:1.0 1.2 : 1.0

Dr. MAHADEVA. K.C.
M.D., (Path)
KMC. No.: 17647



Bangalore Diagnostics & Multi-Speciality Centre

Quality Assurance : EQAP from AIIMS & CMC- Vellore

Quality. Trust. Since 1982.

198, 12th Main, 3rd Block, (Above Namma MTR, Next to SBI), Rajajinagar, Bangalore- 560 010.
Ph. : 080-23505407, 9448079978 e-mail : bangalore.d.s@gmail.com

Name : MRS. K G SHASHYA

Reg. No : C6686

Age/Sex: 44 Year(s) / Female

Date : 16/02/2022

Ref. by : DR. BANK OF BARODA

Corporate: NON CORPORATE

Test Name

Result

Reference Range

Page 3 of 3

BIOCHEMISTRY REPORT

SERUM CREATININE	0.86 mg/dl	Females 0.6 – 1.2 mg/dl Males 0.7 – 1.4 mg/dl
BLOOD UREA NITROGEN (BUN)	9.34 mg/dl	7-18 mg/dl
URIC ACID	4.56 mg/dl	M: 3.5 -7.2 mg/dl F: 2.6 - 6.0 mg/dl

URINE EXAMINATION REPORT

PHYSICAL EXAMINATION

COLOUR	LIGHT YELLOW
APPEARANCE	CLEAR
REACTION	ACIDIC

BIOCHEMICAL EXAMINATION

PROTEIN	NIL	
GLUCOSE	NIL	
BILE SALT	NIL	
BILE PIGMENT	NIL	
SPECIFIC GRAVITY	1.019	1.003 – 1.035

MICROSCOPIC EXAMINATION

PUS CELLS	1-2/HPF
EP CELLS	2-3/HPF
MACROPHAGES	NIL
R.B.C.s	ABSENT
CASTS	NIL
CRYSTALS	NIL

----- End of Report -----

Biochemist

Microbiologist

Pathologist

Dr. MAHADEVA. K.C.
M.D., (Path)
KMC. No.: 17647



Bangalore Diagnostics & Multi-Speciality Centre

Quality Assurance : EQAP from AIIMS & CMC- Vellore

Quality. Trust. Since 1982.

198, 12th Main, 3rd Block, (Above Namma MTR, Next to SBI), Rajajinagar, Bangalore- 560 010.
Ph. : 080-23505407, 9448079978 e-mail : bangalore.d.s@gmail.com

Name : Mrs. K G SHASHYA 686

Patient No. : P101275158

Visit No. : V101394377

Registered On : 16/02/2022 16:08

Age/Gender : 44 Y/Female

Collected On : 16/02/2022 17:02

Referred by : BANGALORE DIAGNOSTICS & MULTI SPECIALITY CENTER

Reported On : 16/02/2022 18:17

Final Report

Test Name / Method	Results	Units	Reference Range	Sample Type
CLINICAL BIOCHEMISTRY				
CALCIUM Method : NM-BAPTA	9.0	mg/dl	8.6-10.6	SERUM

*** End Of Report ***

Outside sample to be correlated with other clinical finding.

PROCESSED BY : SHWETHA

RESULT VERIFIED BY : BHARATH KUMAR C, Lab Incharge

Prof. KSHAMA HIREMATH

M.Sc, Med. Biochemistry, CFN, DNHE
Chief Biochemist



Bangalore Diagnostics & Multi-Speciality Centre

Quality Assurance : EQAP from AIIMS & CMC- Vellore

Quality. Trust. Since 1982.

198, 12th Main, 3rd Block, (Above Namma MTR, Next to SBI), Rajajinagar, Bangalore- 560 010.
Ph. : 080-23505407, 9448079978 e-mail : bangalore.d.s@gmail.com

Name : Mrs. K G SHASHYA 686

Patient No. : P101275158

Visit No. : V101394377

Registered On : 16/02/2022 16:08

Age/Gender : 44 Y/Female

Collected On : 16/02/2022 17:02

Referred by : BANGALORE DIAGNOSTICS & MULTI SPECIALITY CENTER

Reported On : 16/02/2022 18:17

Final Report

Test Name / Method	Results	Units	Reference Range	Sample Type
CLINICAL BIOCHEMISTRY				
THYROID PROFILE				
TRIODO THYRONINE-T3 TOTAL Method : ECLIA	1.27	ng/ml	0.80 - 2.0	SERUM
THYROXINE -T4 TOTAL Method : ECLIA	7.14	ug/dl	5.1 - 14.1	
THYROID STIMULATING HORMONE - TSH (Ultra Sensitive) Method : ECLIA	2.68	mIU/ml	0.40 - 4.20 First Trimester:0.1-2.5* Second & Third Trimester:0.2-3.0* *American Thyroid Association trimesterspecific	

*** End Of Report ***

Outside sample to be correlated with other clinical finding.

PROCESSED BY : SHWETHA

RESULT VERIFIED BY : BHARATH KUMAR C, Lab Incharge

Prof. KSHAMA HIREMATH

M.Sc, Med. Biochemistry, CFN, DNHE

Chief Biochemist



Abdomen And Pelvic Ultrasound Scan Report

Name : Mrs. K.G Shashya

Date: 16/02/2022

Ref By : Bank of Baroda

Age/ Gender: 44 Years / Female

Liver : Normal in size, shape and echotexture. No focal lesion seen.

No intrahepatic biliary dilatation seen. MPV & CBD is normal.

Gall Bladder: GB is normal. Normal in wall thickness. No abnormal intraluminal echoes.

Pancreas : Normal in size and echotexture. No focal lesion, Pancreatic duct appears normal.

Spleen : Normal in size, shape and echotexture.

Kidneys : Both Kidney's are normal in size, shape and position.

No Calculi / Hydronephrosis seen. Cortico Meduallary Differentiation is good.

Right Kidney : 107 x 19 mm **Left Kidney : 106 x 20 mm**

Urinary Bladder: Normal in contour and wall thickness with clear contents.

Uterus : Anteverted, Measures **101 x 44 x 60 mm**, appeared Bulky in size, Normal shape and echotexture Endometrial Cavity shows IUC Device (Marena) inplace.

POD is empty.

Ovaries : Both Ovaries are Visualized in adenexa,

Right Ovary : 32 x 24 mm and appeared Normal.

Left Ovary : 44 x 28 mm and appeared bulky.

IMPRESSION:

- Bulky Uterus - IUCD (Marena Device) is seen insitu.
- Bulky Left Ovary.
- Otherwise Normal Sonologic Study.

Dr. Mohan Kumar

Consultant Radiologist

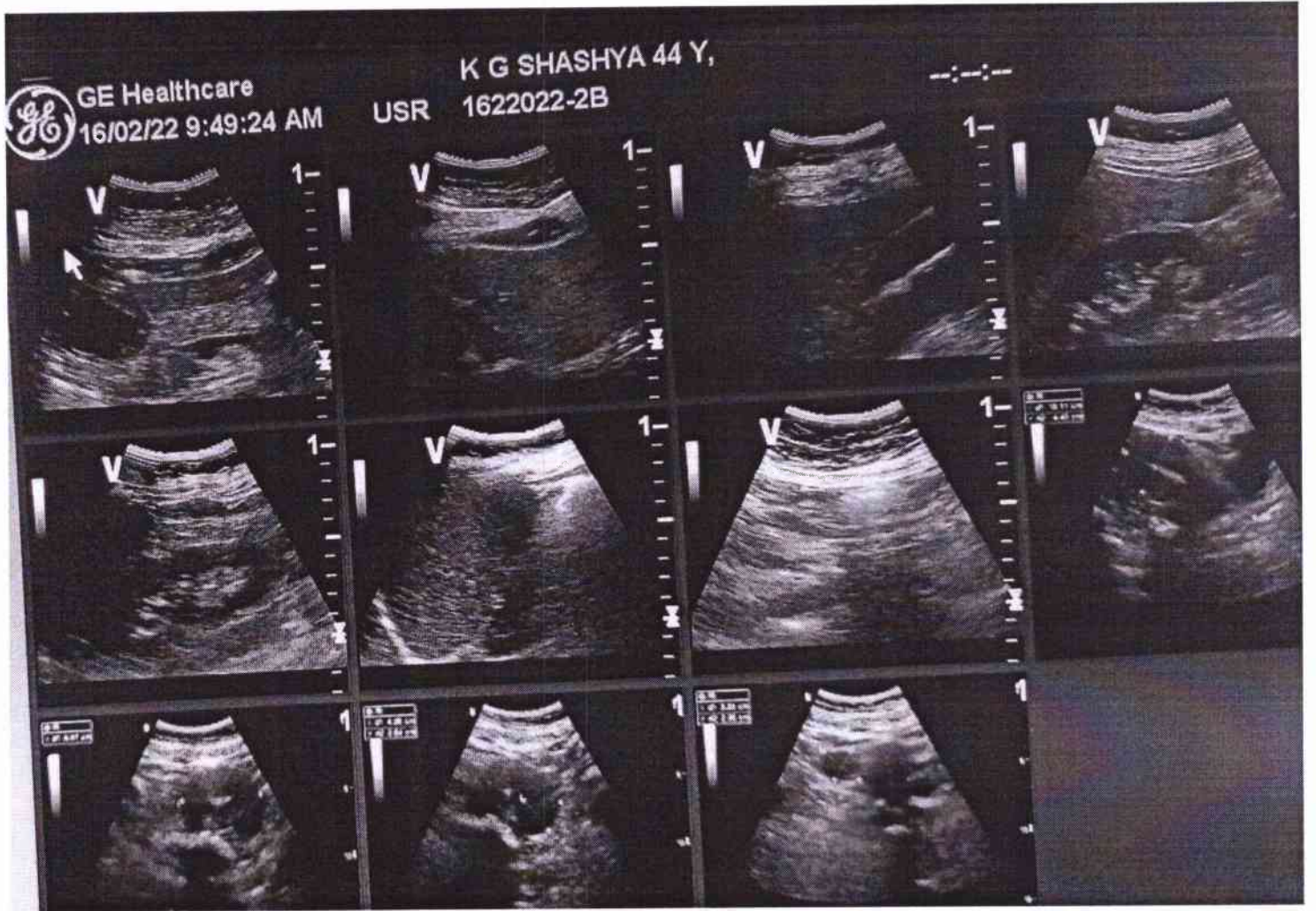

BAND
MUL

Rajajyoti, Bangalore 560 010,



Echocardiography Report

Name : Mrs. K.G Shashya

Date: 16/02/2022

Ref By : Bank of Baroda

Age/ Gender 44 Years / Female

LA : 34 mm	MV : E 0.97 A : 0.78 m/sec
AO : 27 mm	AV : 1.19 m/sec
RVID : 22 mm	TV : 0.53 m/sec
LVIDD : 45 mm	PV : 0.69 m/sec
LVIDS : 30 mm	
IVSD : 11 mm	MR : Nil
IVSS : 15mm	AR : Nil
LVPWD: 10 mm	TR : Trivial
LVPWS : 16 mm	PR : Nil
FS : 31 %	
EF : 60 %	
LV mass: 127 gm	

IMPRESSION

- Normal Chamber Dimensions.
- No RWMA.
- Normal LV Systolic Function. LVEF 60%
- Trivial TR, PASP 28 mmHg, Normal PAH.
- No Thrombus / PE.

Dr.

Consultant Cardiologist

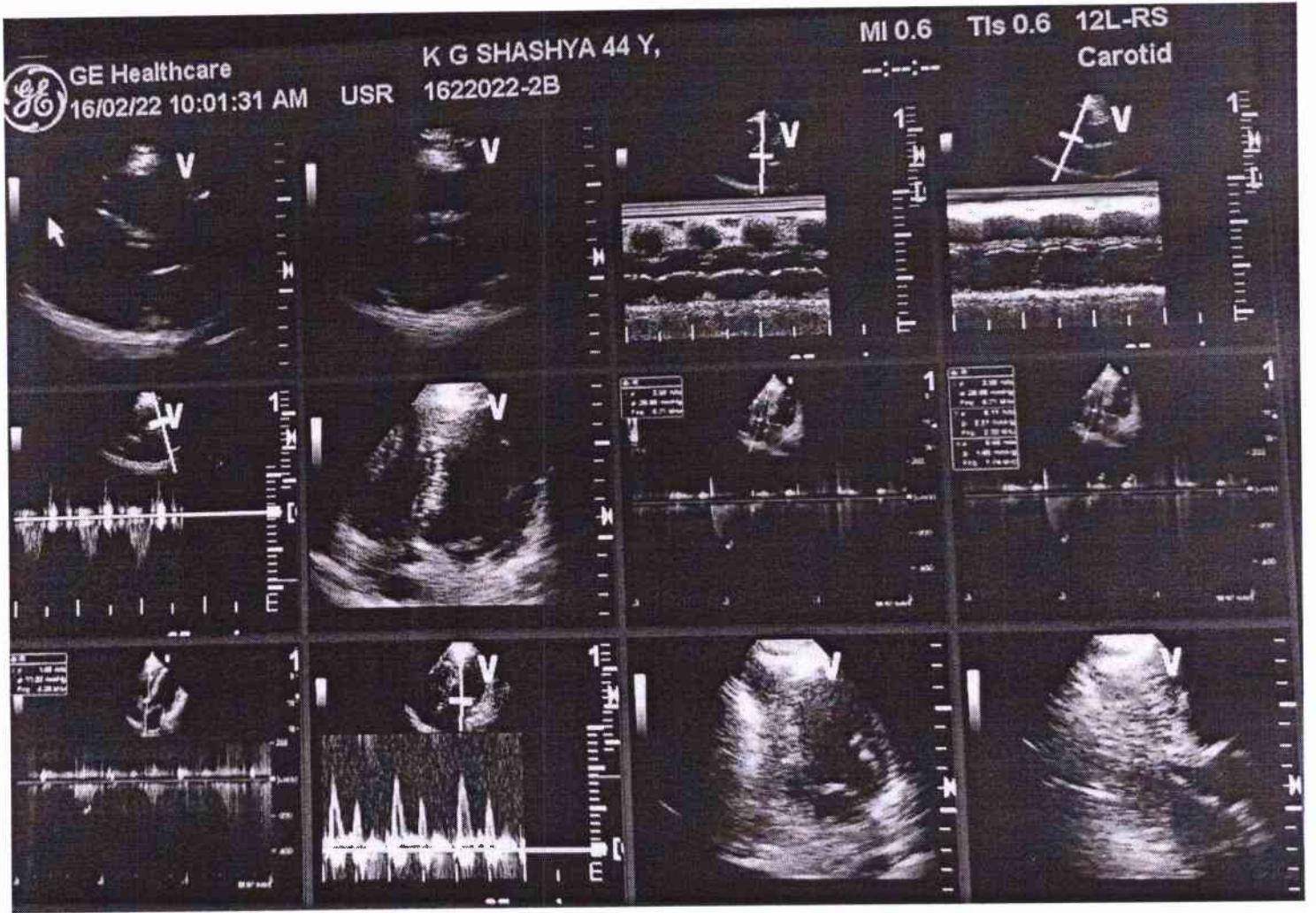

CAROTID ULTRASONOSTICS &
 MULTIMODALITY CENTRE
 # 198, 12th Main, 3rd Block
 Rajajinagar, Bangalore-560 010



Breast Ultrasound Scan Report

Name : Mrs. K.G Shashya

Date: 16/02/2022

Ref By : Bank of Baroda

Age/ Gender 44 Years / Female

Right breast: Shows normal echotexture of glandular and adipose soft tissue.

No obvious focal mass lesions noted.

Nipple and retroareolar regions appeared normal.

No ductal dilatation seen.

Left breast: Shows normal echotexture of glandular and adipose soft tissue.

No obvious focal lesions noted.

Nipple and retroareolar regions appeared normal.

No ductal dilatation seen.

No evidence of enlarged lymphnodes seen in both axillae .

IMPRESSION:

➤ Normal Sonologic Study.

BIRADE SCORE: I (Routine Screening)

Dr. Mohan Kumar

Consultant Radiologist



GE Healthcare

16/02/22 10:02:20 AM

USR

K G SHASHYA 44 Y,

1622022-2B

---:---:---

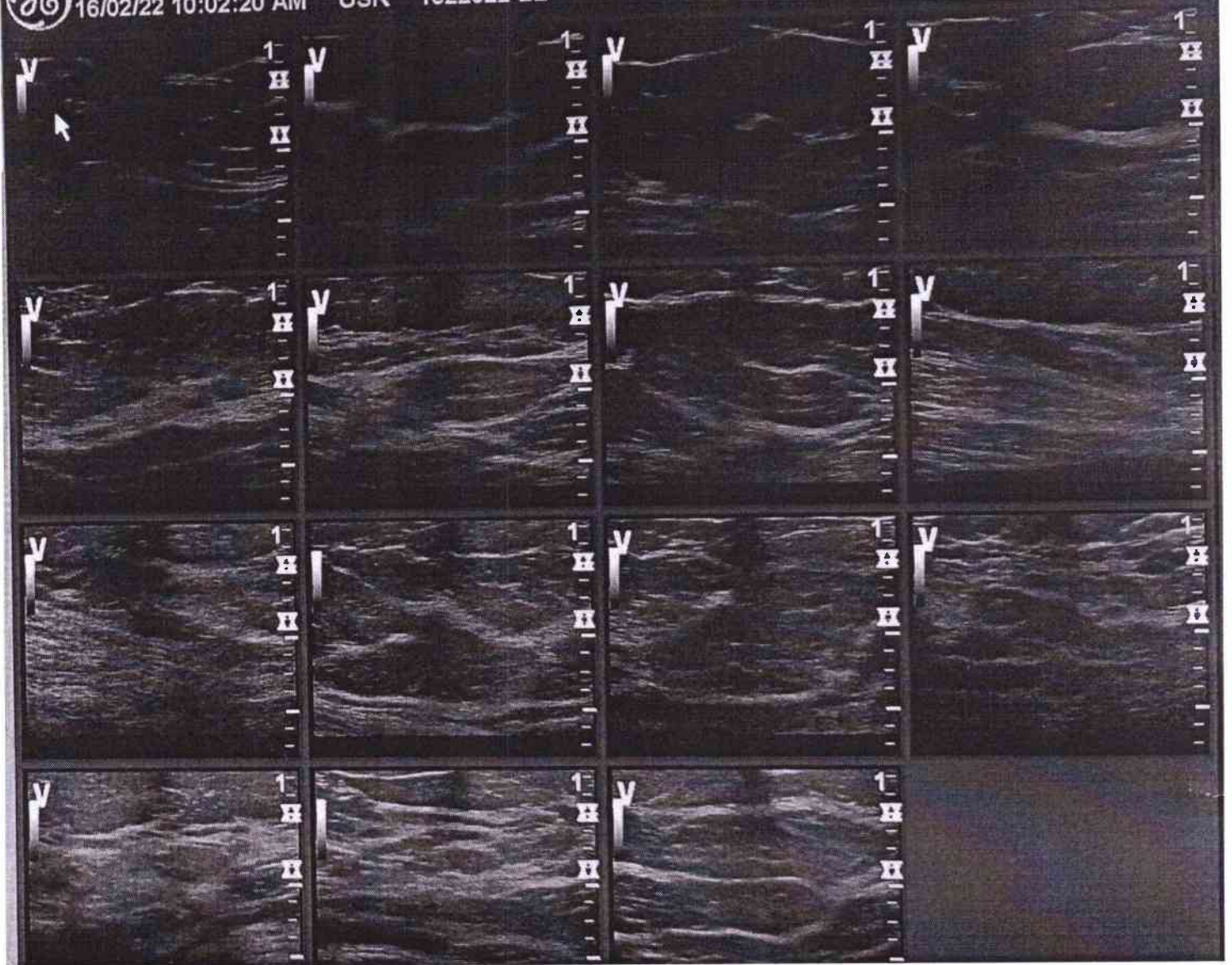

BANGALORE DIAGNOSTICS &
MULTI-SPECIALITY CENTRE
198, 12th Main, 3rd Block
Rajajinagar, Bangalore-560 010



Bangalore Diagnostics & Multi-Speciality Centre

Quality Assurance : EQAP from AIIMS & CMC- Vellore

Quality. Trust. Since 1982.

198, 12th Main, 3rd Block, (Above Namma MTR, Next to SBI), Rajajinagar, Bangalore- 560 010.
Ph. : 080-23505407, 9448079978 e-mail : bangalore.d.s@gmail.com

Patient Name	MR.K.G.SHASHYA	Patient Id	X-RAY-23
Age/DOB	44/	Gender	F
Ref.Doctor	BANK OF BARODA	Date	16/02/2022

X-RAY CHEST PA VIEW

OBSERVATION:

Oval opaque density in RT mid zone rest of the lungs are clear

Both hila are normal.

Cardiophrenic and costophrenic angles are normal.

The trachea is central.

The mediastinal and cardiac silhouette are normal.

Cardiothoracic ratio is normal.

Bones of the thoracic cage are normal.

Soft tissues of the chest wall are normal.

IMPRESSION:

NORMAL STUDY

Dr. Vijay Kumar
MBBS, MDRD
Consultant Radiologist

BANGALORE DIAGNOSTICS &
MULTI-SPECIALITY CENTRE
198, 12th Main, 3rd Block
Rajajinagar, Bangalore-560 010

R

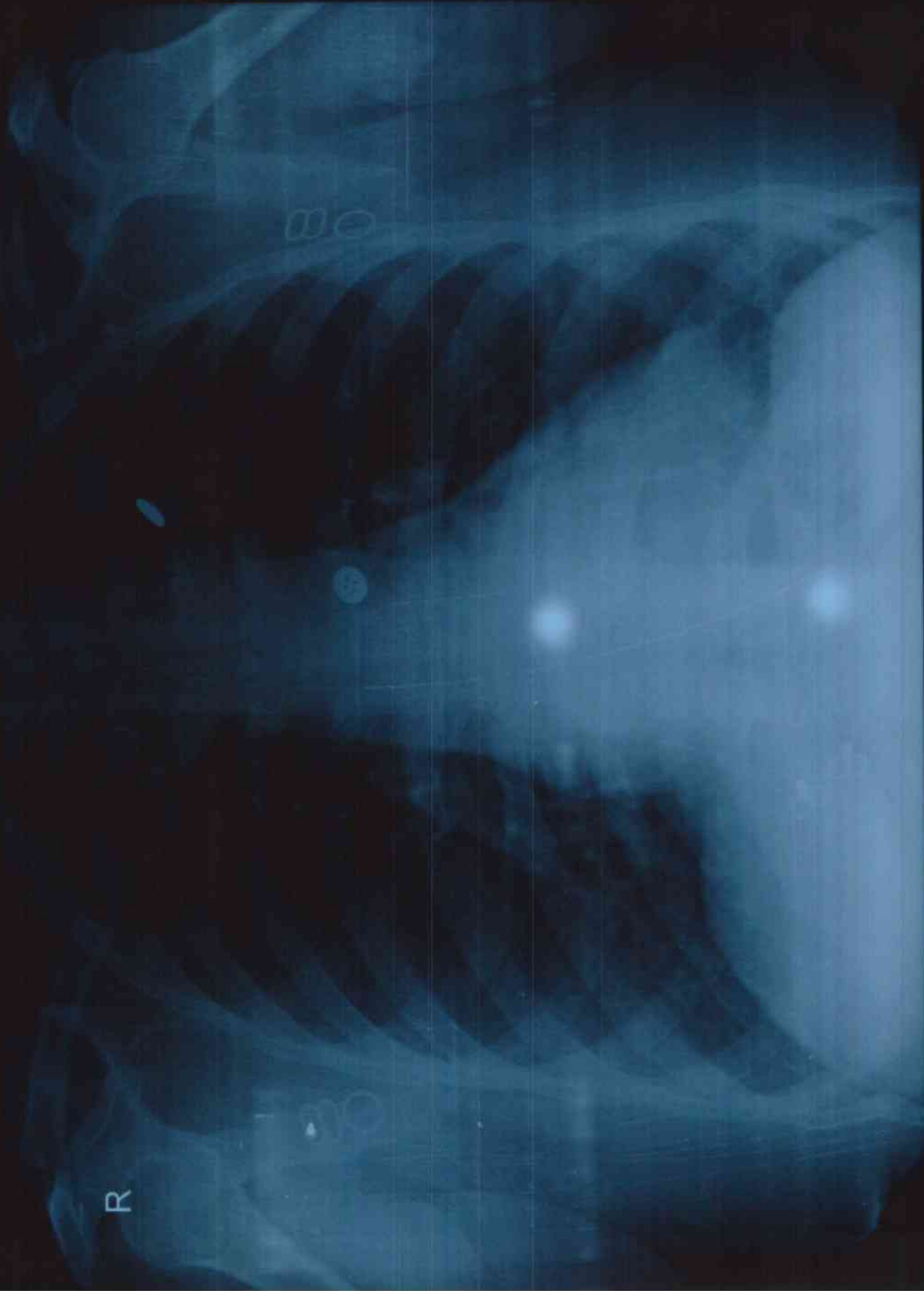

DC23 MRS K G SHASHYA 44 F 16/02/2022 10:29:09
BANGALORE DIAGNOSTIC SERVICE RAJAJINAGARA -BANGALORE-560010



ELECTROCARDIOGRAM

NAME/AGE : mes. K. G. Shashya

Lab No.: Bank of Baroda DATE: 16/02/22

ECG FINDINGS

Standardization	len	Rate	83
Rhythm	sin	Axis	N
P Wave	✓	PR Interval	75ms
Q Wave	✓	QRS Voltage	S0.7AVA = 1.4
QRS Duration	80ms	ST Segment	ST Elev
QT interval	351ms		
U Wave		Wave	LeV3VA
Recommendations	QT int. prolongation Anti arr. T. Chur		

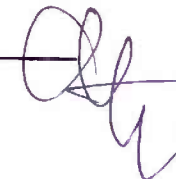
Dr. 

10mm/mV 015-35Hz ACS0

2022-02-16 14:34:30
aVR

BPL-12

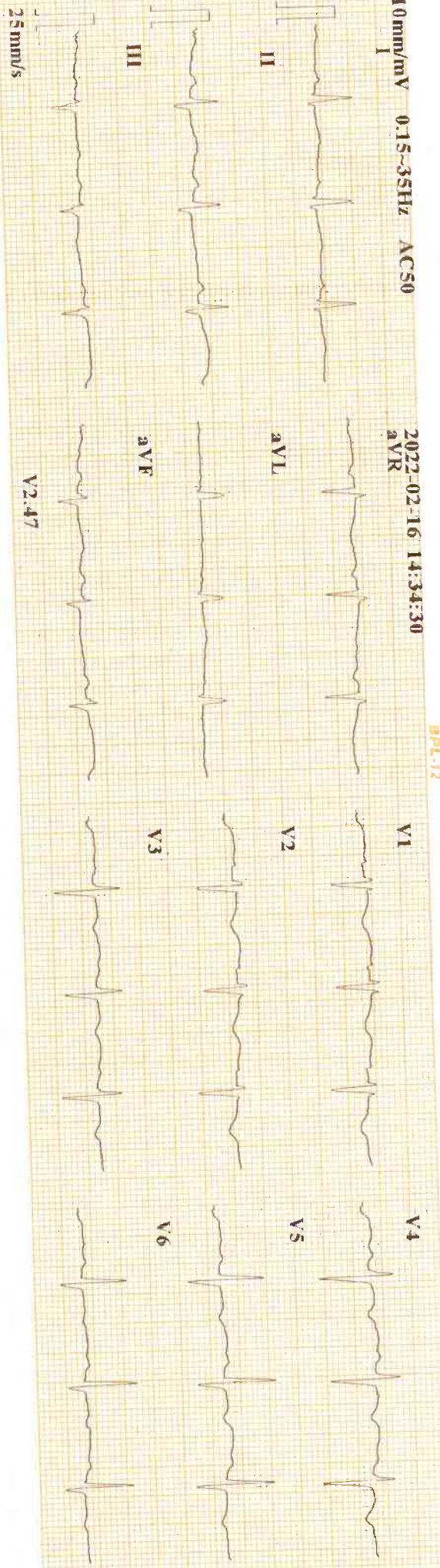

CARDIART

ID : 220216-1434
 Name : K.G. Shashya
 Age : 44 yr
 Sex : Female
 Height : cm
 Weight : kg
 HR : 83 bpm
 P Dur : 100 ms
 PR int : 158 ms
 QRS Dur : 97 ms
 QT/QTc int : 437/515 ms
 P/QRS/T axis : 46/-18/53 °
 RV5/SV1 amp : 0.796/0.579 mV
 RV6/SV2 amp : 0.801/0.586 mV

Minnesota Code:
 9-4-2 (V4)
 9-7-1

Diagnosis Information:
 800: Sinus Rhythm
 141: QT Interval Prolongation

Report Confirmed by:

CARDIART