



LETTER OF APPROVAL / RECOMMENDATION

To,

The Coordinator,  
Mediwheel (Arcofemi Healthcare Limited)  
Helpline number: 011- 41195959

Dear Sir / Madam,

**Sub: Annual Health Checkup for the employees of Bank of Baroda**

This is to inform you that the following employee wishes to avail the facility of Cashless Annual Health Checkup provided by you in terms of our agreement.

PARTICULARS	EMPLOYEE DETAILS
NAME	MR. SINGH TARANJEET
EC NO.	165622
DESIGNATION	RISK MANAGEMENT
PLACE OF WORK	MUMBAI,BKC, BARODA CORPORATE C
BIRTHDATE	17-06-1985
PROPOSED DATE OF HEALTH CHECKUP	23-03-2022
BOOKING REFERENCE NO.	21M165622100015930E

This letter of approval / recommendation is valid if submitted along with copy of the Bank of Baroda employee id card. This approval is valid from **20-03-2022** till **31-03-2022**. The list of medical tests to be conducted is provided in the annexure to this letter. Please note that the said health checkup is a **cashless facility** as per our tie up arrangement. We request you to attend to the health checkup requirement of our employee and accord your top priority and best resources in this regard. The EC Number and the booking reference number as given in the above table shall be mentioned in the invoice, invariably.

We solicit your co-operation in this regard.

Yours faithfully,

Sd/-

**Chief General Manager**  
**HRM Department**  
**Bank of Baroda**

(Note: This is a computer generated letter. No Signature required. For any clarification, please contact Mediwheel (Arcofemi Healthcare Limited))

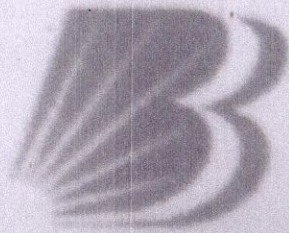

बैंक ऑफ़ बड़ौदा  
Bank of Baroda

नाम

तरनजीत सिंह

Name

TARANJEET SINGH

कर्म कू संख्या

165622

TE C Number

जारीकर्ता प्राधिकारी

Issuing Authority



*[Handwritten Signature]*

धारक के हस्ताक्षर  
Holder's Signature

faithfully.

Sd/-

General  
Department  
k of Baro

e. This is a  
althcare Limit



Age / Gender: 36/Male  
Patient ID: CDCA0318102122  
Patient Name: Mr. TARANJEET SINGH

Date and Time: 23rd Mar 22 9:48 AM

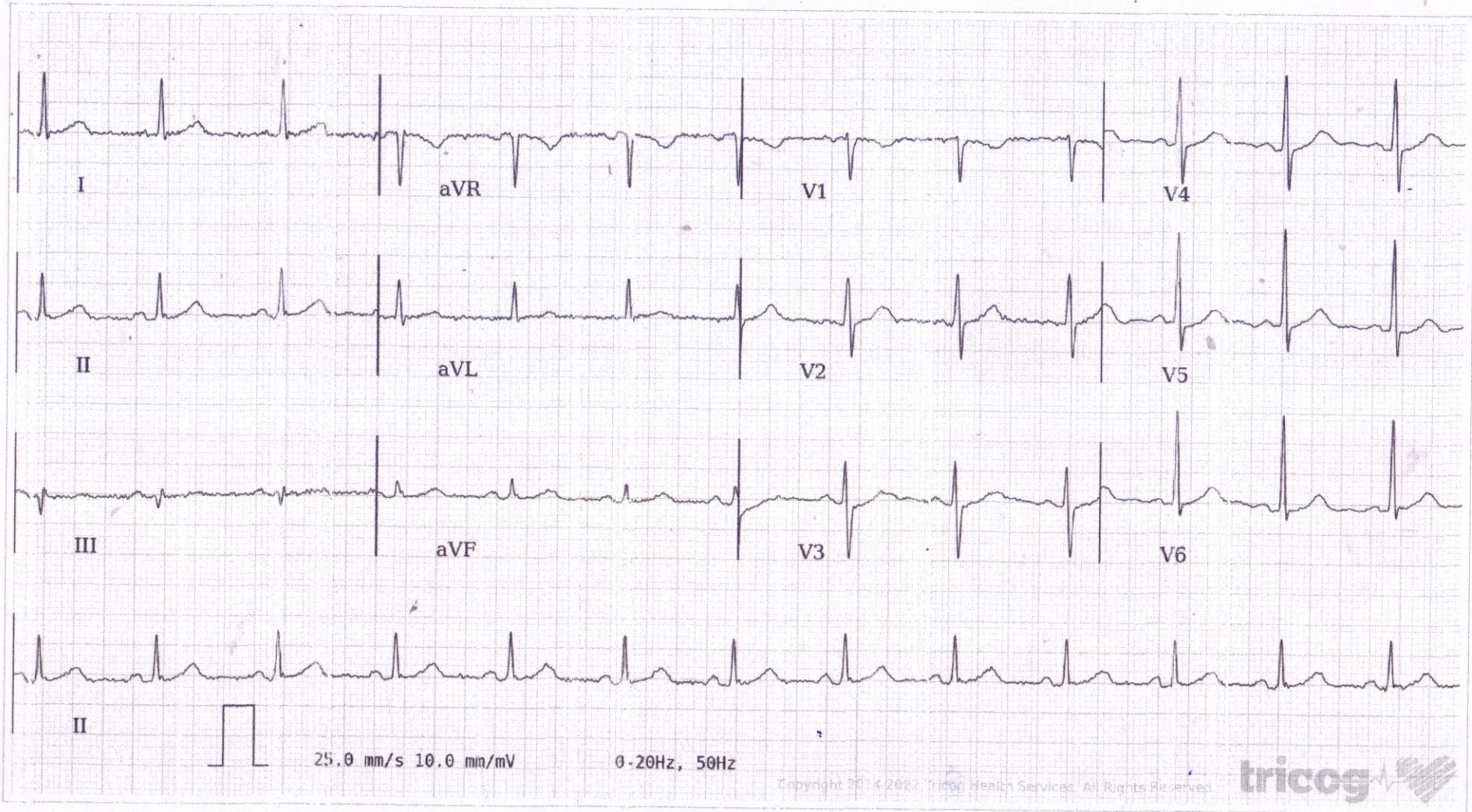

AR: 80bpm VR: 80bpm QRSD: 78ms QT: 384ms QTc: 442ms PRI: 140ms P-R-T: 71° 21° 36'

ECG Within Normal Limits: Sinus Rhythm, Normal Axis. Please correlate clinically.

AUTHORIZED BY

Dr. Charit  
MD, DM: Cardiology

63382

REPORTED BY

Dr Prathima S.K