



Hematology Report

Sample... 2

Inst: BC 5000

Mode: OV-WB-CBC+5DIFF

Test Time: 01/02/2023 12:09:09 PM

Name: MR.CHANDRASHEKHAR YERGIKAR

Ref By.: MEDIWHEEL

Gender: Male

Age: 37 Year

Parameter	Result	Unit	Ref.range	
WBC	5.56	10 ³ /uL	4.00-10.00	WBC Flag
Neu#	3.14	10 ³ /uL	2.00-7.00	
Lym#	2.09	10 ³ /uL	0.80-4.00	
Mon#	0.23	10 ³ /uL	0.12-1.20	
Eos#	0.10	10 ³ /uL	0.02-0.50	
Bas#	0.00	10 ³ /uL	0.00-0.10	
Neu%	56.4	%	50.0-70.0	
Lym%	37.4	%	20.0-40.0	
Mon%	4.3	%	3.0-12.0	
Eos%	1.9	%	0.5-5.0	
Bas%	0.0	%	0.0-1.0	RBC Flag
RBC	4.91	10 ⁶ /uL	4.00-5.50	
HGB	15.8	g/dL	12.0-16.0	
HCT	45.7	%	40.0-54.0	
MCV	93.2	fL	80.0-100.0	
MCH	32.1	pg	27.0-34.0	
MCHC	34.5	g/dL	32.0-36.0	
RDW-CV	12.6	%	11.0-16.0	
RDW-SD	44.0	fL	35.0-56.0	
PLT	188	10 ³ /uL	150-450	
MPV	9.8	fL	6.5-12.0	
PDW	16.4		9.0-17.0	
PCT	0.185	%	0.108-0.282	

Normocytic Normochromic

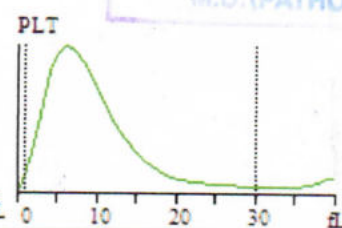
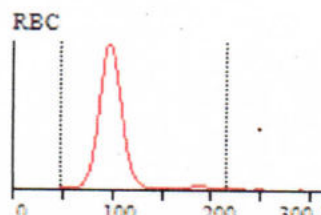
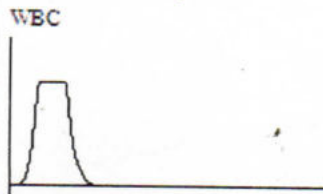
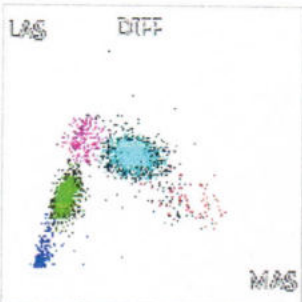

Dr. MANISH S. BERI
M.D. (PATHOLOGY)

Office No. 12 & 13, C-1, Bramha Estate, NIBM Road,
Kondhwa, Pune - 411048
Tel.: 020 - 2683 6633 / 4005 3861

Office No. 305-306, Marvel Sangria,
Mohammad Wadi Road, Undri, Pune - 411060
Mob.: 9850078603 / 8530097492



An ISO 9001:2008 Certified Centre

THE MED'S INN

Office No. 12 & 13, Bramha Estate, Kondhwa,

Pune - 411 048. Tel.: 020 - 2683 6633

6478 3983 to 6478 3999

E-mail : themedsinn@yahoo.com

www.seekandsource.com/themed'sinn

Reg. No. : 0005087

Dated on : 01/02/2023 09:51 am

Name : MR CHANDRASHEKHAR
YERGIRKAR

37 Years / Male

Report Date : 02/02/2023 08:33 am

Ref. By : medi wheel insurance

P.No : 44592

HAEMATOLOGY

<u>TEST(S)</u>	<u>RESULT(S)</u>	<u>UNITS</u>	<u>REFERENCE RANGE</u>
----------------	------------------	--------------	------------------------

Blood Group	: "AB" Rh negative		
--------------------	--------------------	--	--

ESR (Westergren"s Method)	: 08	mm after 1st hour	0-15
-----------------------------------	------	----------------------	------

GLYCOSYLATED HEMOGLOBIN (HbA 1c)

Result	: 5.2 %		
--------	---------	--	--

Reference Range	: 4.5 - 7.0 %: indicates Normal Result	\$\$\$ 7.0 % - 10.0 %:Indicates fair diabetic control	\$\$\$ 10-20%:Indicates poor diabetic control
-----------------	--	---	---

Note: Glucose combines with hemoglobin continuously and nearly irreversibly during the life-span of the red blood corpuscle (120 days); thus glycated hemoglobin is proportional to mean plasma glucose level during the previous 6 - 12 weeks.
Reported on Fully Automated GHb instrument Micromat II, BIORAD, USA.

Sample is reprocessed & report is confirmed.

--- End Of Report ---

Dr. Manish. S. Beri

M.D.(Pathology) Reg.No.-74978



An ISO 9001:2008 Certified Centre

THE MED'S INN

Office No. 12 & 13, Bramha Estate, Kondhwa,

Pune - 411 048. Tel.: 020 - 2683 6633

6478 3983 to 6478 3999

E-mail : themedsinn@yahoo.com

www.seekandsource.com/themed'sinn

Reg. No. : 0005087

Name : MR CHANDRASHEKHAR
YERGIRKAR

37 Years / Male

Dated on : 01/02/2023 09:51 am

Report Date : 02/02/2023 08:33 am

Ref. By : medi wheel insurance

P.No : 44592

BIOCHEMISTRY

<u>TEST(S)</u>	<u>RESULT(S)</u>	<u>UNITS</u>	<u>REFERENCE RANGE</u>
BUN	: 11.4	mg / dl	10-20
<u>Plasma Glucose - Fasting</u>			
Result	: 93	mg/dl	70-110
<u>Plasma Glucose - Post - Prandial</u>			
Result	: 106	mg/dl	70-160

LIPID PROFILE

LIPID PROFILE

Serum Appearance	: Clear		Clear
S. Cholesterol	: 158	mg/dl	125-225
S. Triglycerides	: 64	mg/dl	25-160
HDL Cholesterol	: 36	mg/dl	30-70
LDL Cholesterol	: 109.2	mg/dl	85-150
VLDL Cholesterol	: 12.8	mg/dl	7-35
LDLC/HDLC RATIO	: 3.03		2.5-3.5
TC/HDLC RATIO	: 1.78		3.0-5.0
S.Cholesterol/HDLC Ratio	: 4.39		0.0-4.5

LIVER FUNCTION TEST

Bilirubin- Total	: 0.92	mg%	0.0-1.2
Bilirubin- Direct	: 0.51	mg%	0.0-0.8
Bilirubin- Indirect	: 0.41	mg%	0.1-1.0
SGPT	: 20.3	IU/L	5-40
SGOT	: 39.4	IU/L	8-37
Alkaline Phosphatase	: 151	IU/L	40-360
Total Protein	: 6.4	gm/dl	5-8
Albumin	: 3.4	gm/dl	3.5-5.0
Globulin	: 3.0	gm/dl	2.3-3.5
Gamma GT	: 29.6	IU/L	4-60



An ISO 9001:2008 Certified Centre

THE MED'S INN

Office No. 12 & 13, Bramha Estate, Kondhwa,

Pune - 411 048. Tel.: 020 - 2683 6633

6478 3983 to 6478 3999

E-mail : themedsinn@yahoo.com

www.seekandsource.com/themed'sinn

Reg. No. : 0005087

Name : MR CHANDRASHEKHAR
YERGIRKAR

37 Years / Male

Dated on : 01/02/2023 09:51 am

Report Date : 02/02/2023 08:33 am

Ref. By : medi wheel insurance

P.No : 44592

Serum Creatinine : 0.72 mg/dl 0.6-1.2

Serum Uric Acid : 3.9 mg/dl 3.5-7.0

BUN/Creatinine Ratio : 15.8

Processed by Fully Automated Aspen Biochemistry Analyzer AD-300 Plus

Sample is reprocessed & report is confirmed.

--- End Of Report ---

Dr. Manish. S. Beri

M.D.(Pathology) Reg.No.-74978



An ISO 9001:2008 Certified Centre

THE MED'S INN

Office No. 12 & 13, Bramha Estate, Kondhwa,

Pune - 411 048. Tel.: 020 - 2683 6633

6478 3983 to 6478 3999

E-mail : themedsinn@yahoo.com

www.seekandsource.com/themed'sinn

Reg. No. : 0005087

Dated on : 01/02/2023 09:51 am

Name : MR CHANDRASHEKHAR
YERGIRKAR

37 Years / Male

Report Date : 02/02/2023 08:33 am

Ref. By : medi wheel insurance

P.No : 44592

ENDOCRINOLOGY

TEST(S)	RESULT(S)	UNITS	REFERENCE RANGE
THYROID FUNCTION TEST			
Triiodothyronine (T3)	: 0.80	ng/ml	0.79-1.58
Thyroxine (T4)	: 5.2	µgm/dl	4.0-11.0
Thyroid stimulating hormone (TSH)	: 2.1	µIU/ml	0.40-5.5

Reported on Fully Automated AIA - 600 TOSOH, Japan.

Note Three common ways in which there may be inadequate amounts of the thyroid hormone for normal metabolism. 1. Primary hypothyroidism, in which there is a raised TSH and a low T4 and low T3. This is due to failure of the thyroid gland, possibly due to autoantibody disease, possibly due to toxic stress or possibly due to iodine deficiency. 2. The second, the most common cause of thyroid failure, occurs at the pituitary level. In this condition there is inadequate thyroid stimulating hormone (TSH) produced from the pituitary and so one tends to see low or normal TSH, low T4s and variable T3s. This condition is most common in many patients with chronic fatigue syndrome, where there is a general suppression of the hypothalamic-pituitary-adrenal axis. 3. The third type of under-functioning is due to poor conversion of T4 to T3. This requires enzymes and co-factors, in particular selenium, zinc and iron. In this condition there are normal or possibly slightly raised levels of TSH, normal levels of T4 but low levels of T3. This requires micronutrients and also T3 to correct. Therefore, in any patient suspecting of thyroid problem routinely TSH, a Free T4 and a Free T3 are also advisable. Any patients who are taking T3 as part of their thyroid supplement need to have their T3 levels monitored as well as T4. T3 is much more quickly metabolized than T4 and blood tests should be done between 4-6 hours after their morning dose.

The Guideline for pregnancy reference ranges for Total T3, T4, TSH Level in pregnancy

	T3	T4	TSH
First Trimester	0.86-1.87	6.60-12.4	0.30-4.50
2nd Trimester	1.0-2.60	6.60-15.5	0.50-4.60
3rd Trimester	1.0-2.60	6.60-15.5	0.80-5.20

The guideline for age related reference ranges for T3, T4, & TSH

	T3	T4	TSH
Cord Blood	0.30-0.70	1-3 day 8.2-19.9	Birth-4 day: 1.0-38.9
New Born	0.75-2.60	1 Week 6.0-15.9	2-20 Week 1.7-9.1
1-5 Years	1.0-2.60	1-12 Months 6.8-14.9	20 Week-20 years 0.7-6.4
5-10 Years	0.90-2.40	1-3 Years 6.8-13.5	
10-15 Years	0.80-2.10	3-10 Years 5.5-12.8	

Processed by Fully Automated ELISA Analyser

Sample is reprocessed & report is confirmed.

--- End Of Report ---

Dr. Manish. S. Beri

M.D.(Pathology) Reg.No.-74978



An ISO 9001:2008 Certified Centre

THE MED'S INN

Office No. 12 & 13, Bramha Estate, Kondhwa,

Pune - 411 048. Tel.: 020 - 2683 6633

6478 3983 to 6478 3999

E-mail : themedsinn@yahoo.com

www.seekandsource.com/themed'sinn

Reg. No. : 0005087

Dated on : 01/02/2023 09:51 am

Name : MR CHANDRASHEKHAR
YERGIRKAR

37 Years / Male

Report Date : 02/02/2023 08:33 am

Ref. By : medi wheel insurance

P.No : 44592

CLINICAL PATHOLOGY

TEST(S)

RESULT(S)

UNITS

REFERENCE RANGE

URINE ANALYSIS REPORT

Physical Examination

Colour : Pale Yellow

Quantity : 20 ml

Appearance : Clear

Deposits : Absent

Specific gravity : **1.005** 1.016-1.026

Reaction (pH) : 6.5 4.8-7.6
Acidic

Chemical Examination

Proteins : Absent Absent

SUGAR : Absent Absent

Bile Salts : Absent Absent

Bile Pigments : Absent Absent

Urobilinogen : Normal Absent

Microscopic Examination

RBC : Absent Absent / hpf

PUS(WBC) Cells : occasional Absent / hpf

Epithelial Cells : occasional Absent / hpf

Casts : Absent Absent / hpf

Crystals : Absent Absent / hpf

Special note : Certain Physiological Conditions and Drugs alter the Protein and sugar Values.

Processed By Automated Urine Analyzer URISTAR

Sample is reprocessed & report is confirmed.

--- End Of Report ---

Dr. Manish. S. Beri

M.D.(Pathology) Reg.No.-74978



THE MED'S INN

Office No. 12 & 13, Bramha Estate, Kondhwa,
Pune - 411 048. Tel.: 020 - 2683 6633 / 40053861
Website : www.themedsin.com

REG N : OPD / 3

REPORT NO. : 3

NAME : Mr. Chandrashekhar Yergirkar AGE : 37 Years SEX : Male

REF BY : Medi Wheel Insurance DATE : 01/02/20

Ultrasound Abdomen and Pelvis

Liver: Normal in position, shape and echotexture.
Hepatic and portal venous radicles are normal.
No IHBR dilatation seen. No focal lesion seen.

Spleen: Normal position & echopattern.

Pancreas: Head, body and tail well visualized, normal echo texture and size. No dilatation of main pancreatic duct or focal lesion seen.

Gall bladder: Well distended, no calculi. Wall thickness normal. Contains clear bile.

Common duct and Portal vein: Normal.

Kidneys:Size:Right kidney: 10.0 x 5.0 cms **Left kidney:** 10.0 x 5.3 cms
Normal position, shape, echo pattern and corticomedullary differentiation seen. No calculi, hydronephrosis or focal parenchymal lesion seen. Moves freely with respiration.

Great vessels and Retroperitoneum: Normal.

Urinary bladder: Partially distended and normal in shape. No calculus, mural lesion or diverticulum seen.

Prostate: Normal in echopattern and shape. No focal lesion seen.

IMPRESSION: Normal Scan of Abdomen and Pelvis.

DR. Trupti Jagdale
Consultant Radiologist.

Patient ID: 2023020006

Name: Mr. Chandrashekhar Yergirkar

Sex: M

Date: 01-Feb-2023

Ref By: SELF

Study: Abdomen Pelvis

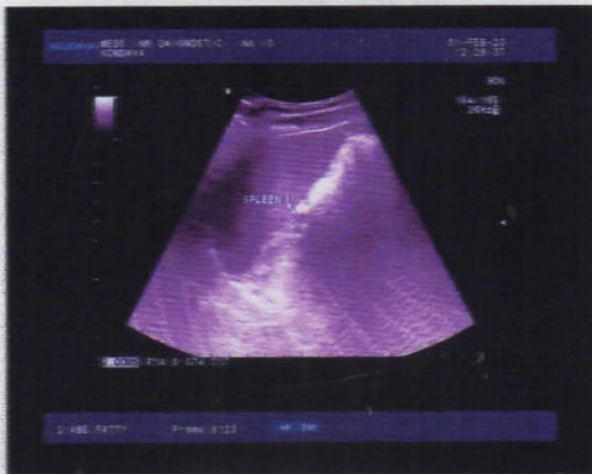
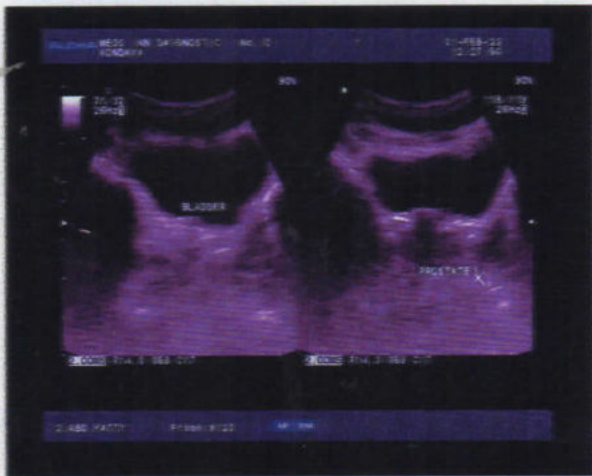



ISO 9001:2008 Certified Centre

Patient Name : Mr chandrashekhar
yergirkar

Patient ID : 0005087

Age & Sex : 37 Year Male

Referred By : medi wheel insurance

Registration Date : 01/02/2023 09:51 AM

Accession Date : 01/02/2023 11:16 AM

Report Date : 01/02/2023 09:51 AM

Center Name : MAIN LAB

Radiograph: Chest PA View:

Bony cage and soft tissues are normal.

Trachea is central in position.

Costophrenic and cardiophrenic angles are clear.

Both domes of the diaphragm are normal in position and contour.

Lung fields are clear.

Cardia is normal in position, shape and size.

Both hila are normal in position, shape, size and density.

Pulmonary vasculature is normal.

Impression : Normal chest.

Dr. Trupti Jagdale
Consultant Radiologist



Concept Integrations

SUMMARY REPORT

ID : Date : 01/02/2023 Time : 12:14

Mr. Chandrashekhar Yergikar Male 37 yrs 54 Kg 161 cms

Referred By : Mediwheel Metro

Indications :

Medications :

Results : Protocol : BRUCE

Maximum Heart Rate : 144 bpm 78% of max predicted 183 bpm in Exercise 4.
at Phase Time 10:10, Stage Time 1:10.
Maximum ST depression was -2.00 mm in lead III
in Exercise 3 at Phase Time 08:00, Stage Time 02:00.
Maximum time spent in Exercise phase was 10:20.
Maximum Blood Pressure : 130 / 80 mm Hg.
Maximum workload : 11.3 Mets.
BMI : 20.83 Kg/m²
Total Distance Covered : 0.79 Km
Termination criteria : Fatigue

Impressions : Chronotropic Response.
Good Exercise Tolerance.
Haemodynamic Response.
No Angina.
No ST-T Changes, No Arrhythmias.
Normal HR and BP Response.
Recovery Uneventful.
Test Negative For Exercise inducible Ischemia.

Dr. MANISH S. BERI
M.D. (PATHOLOGY),
Reg. No. - 74978

THE MEDS INN
Multi Specialty Polyclinic
And Diagnostic Center
C1 Off. No. 128/13 Bremlha Estate
Kondhwa, Pune-411043.
☎ 020-26936633, 240053661
ISO-9001-2008

Mr. Chandrashekhhar Yergikar

ID:

Male 37 yrs 54 Kg 161 cm

01/02/2023 12:14

Concept Integrations
12 LEAD ECG

HR : 81

BP : 130/80

IMPRESSIONS :

25mm/s
10 mm/mV

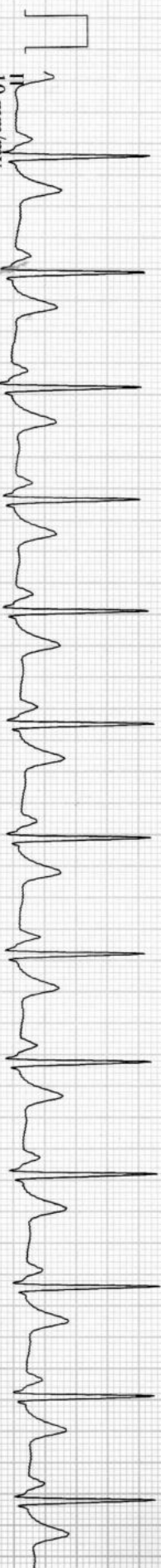
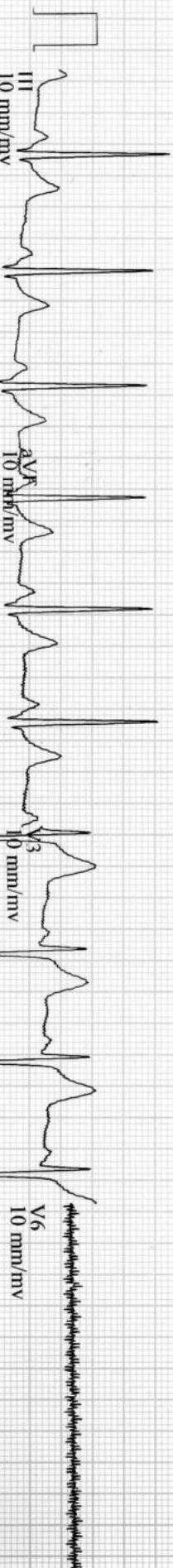
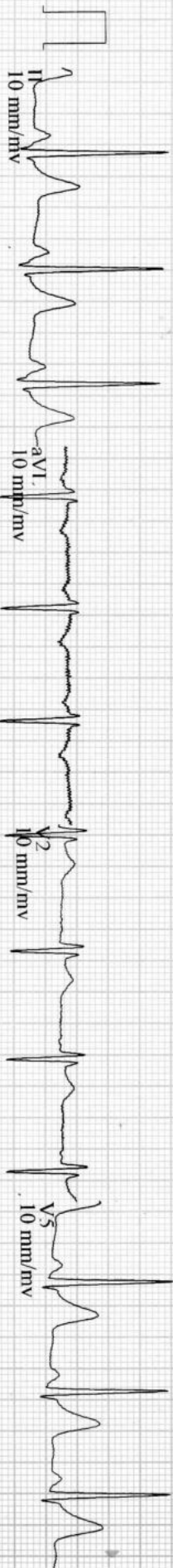
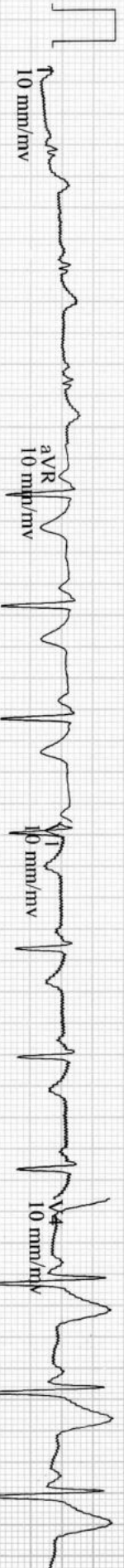

Mr. Chandrashekhkar Yergikar

ID:

Male 37 yrs 54 Kg 161 cm

01/02/2023 12:14

25mm/s

10 mm/mV

Concept Integrations

LINKED MEDIANS

BRUCE Pre-Exercise Supine
 PHASE TIME 00:38
 STAGE TIME 00:10
 Speed : - km/h Grade : - %
 WKLD : 1.0 METS
 HR : 84 BP : 130/80

LEAD	ST (mm)	LEAD	ST (mm)
I	0.6	V1	-0.4
II	1.6	V2	1.0
III	1.0	V3	4.1
aVR	-1.2	V4	5.9
aVL	-0.1	V5	3.6
aVF	1.4	V6	0.3

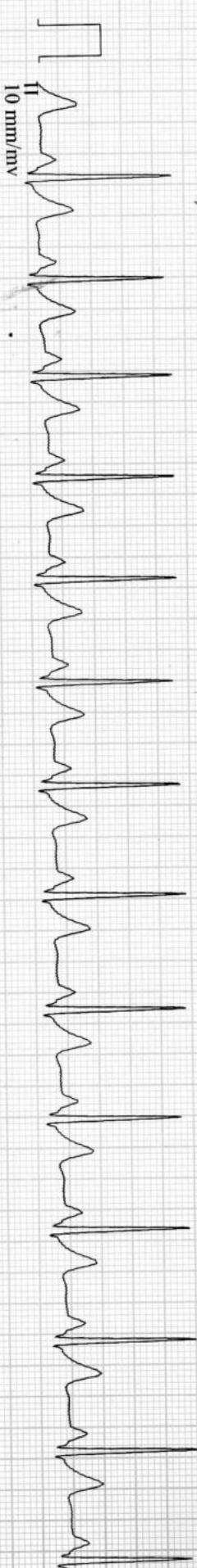
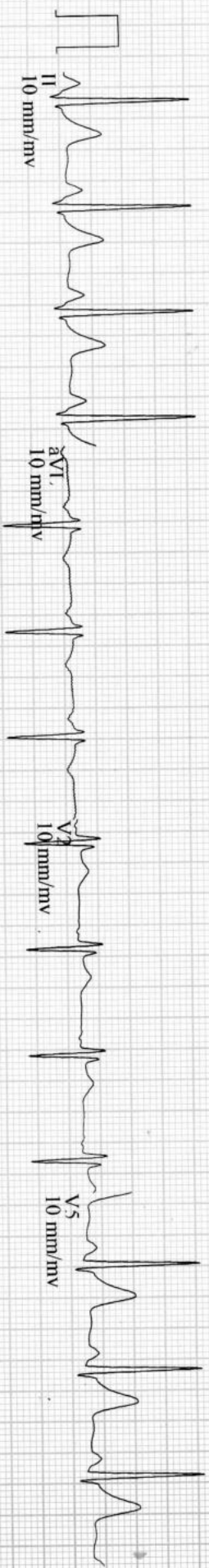
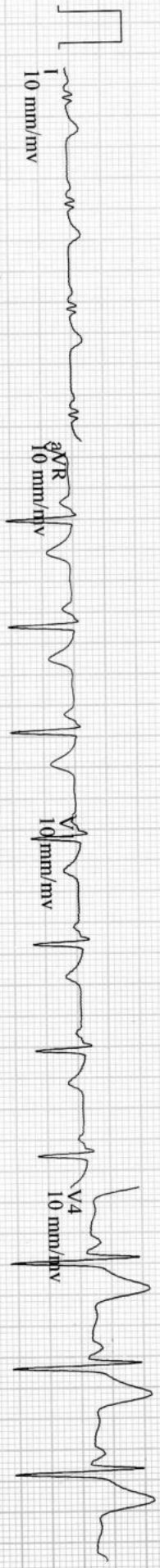

Concept Integrations

LINKED MEDIANS

Mr. Chandrashekhar Yergikar

ID:

Male 37 yrs 54 Kg 161 cm

01/02/2023 12:14

BRUCE Pre-Exercise Standing

PHASE TIME 00:59

STAGE TIME 00:10

Speed : - km/h Grade : - %

WKLD : 1.0 METS

HR : 88

BP : 130/80

LEAD	ST (mm)
I	0.8
II	1.5
III	0.7
aVR	-1.2
aVL	0.0
aVF	1.1
V1	-0.2
V2	1.1
V3	4.3
V4	5.5
V5	3.2
V6	-0.1

25mm/s
10 mm/mV

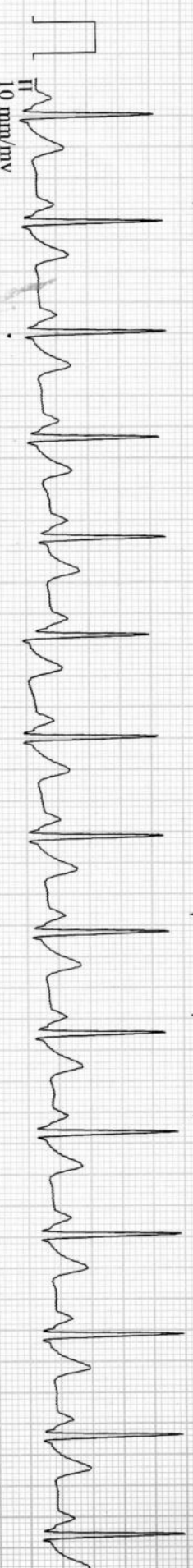
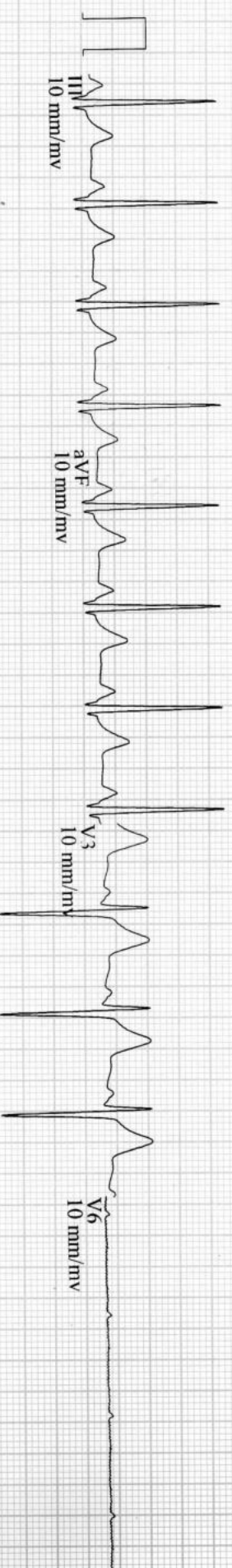
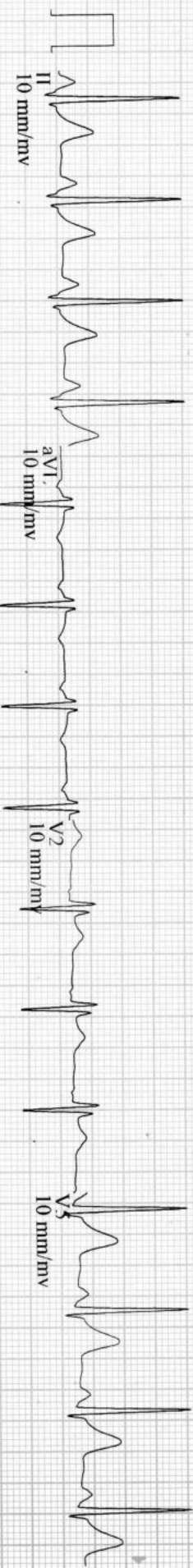
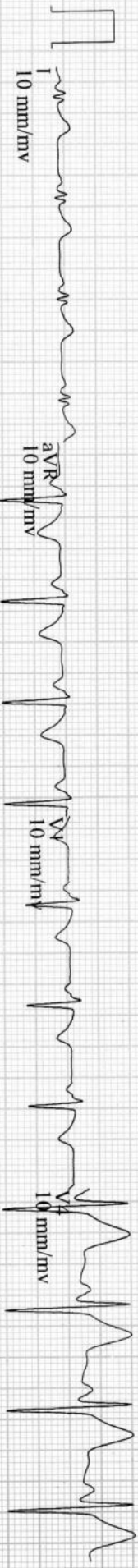

Concept Integrations

LINKED MEDIANS

BRUCE Pre-Exercise Hypervent

PHASE TIME 01:20

STAGE TIME 00:10

Speed : - km/h Grade : - %

WKLD : 1.0 METS

HR : 89

BP : 130/80

LEAD	ST (mm)	ST (mm)	LEAD	ST (mm)
I	0.9		V1	-0.4
II	1.7		V2	1.1
III	1.0		V3	4.5
aVR	-1.3		V4	5.8
aVL	0.0		V5	3.5
aVF	1.4		V6	-0.1

25mm/s
10 mm/mV

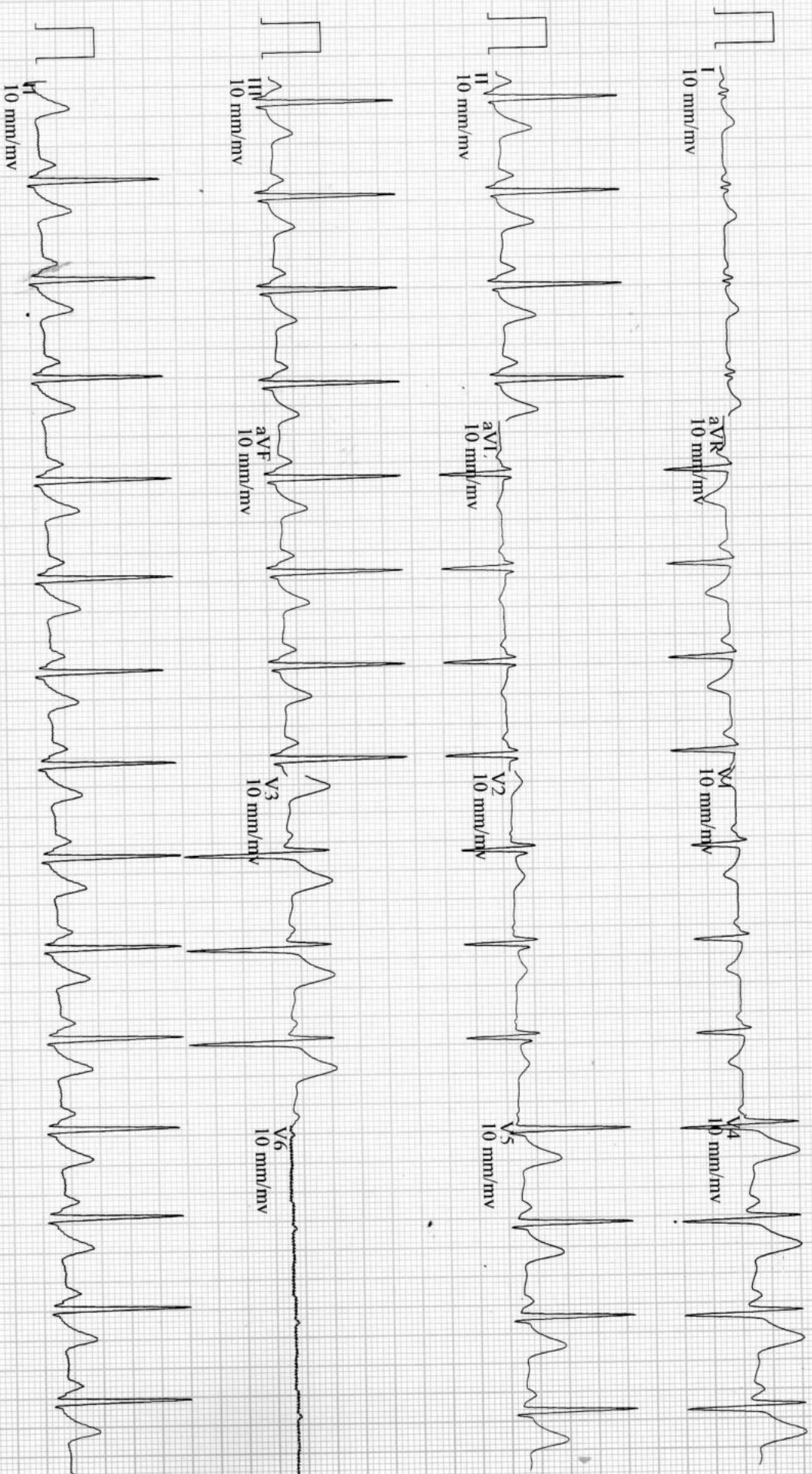

Mr. Chandrashekhhar Yergikar

ID:

Male 37 yrs 54 Kg 161 cm

01/02/2023 12:14

Mr. Chandrashekhar Yergikar

ID:

Male 37 yrs 54 Kg 161 cm

01/02/2023 12:14

25mm/s

10 mm/mV

Concept Integrations

LINKED MEDIANS

BRUCE Exercise 1
 PHASE TIME 03:00
 STAGE TIME 03:00
 Speed : 2.7 km/h Grade : 10.0 %
 WKLD : 4.0 METS
 HR : 88 BP : 130/80

LEAD	ST (mm)
I	0.5
II	1.6
III	1.0
aVR	-1.1
aVL	-0.2
aVF	1.4

LEAD	ST (mm)
V1	-0.3
V2	0.3
V3	3.6
V4	5.5
V5	3.3
V6	0.0

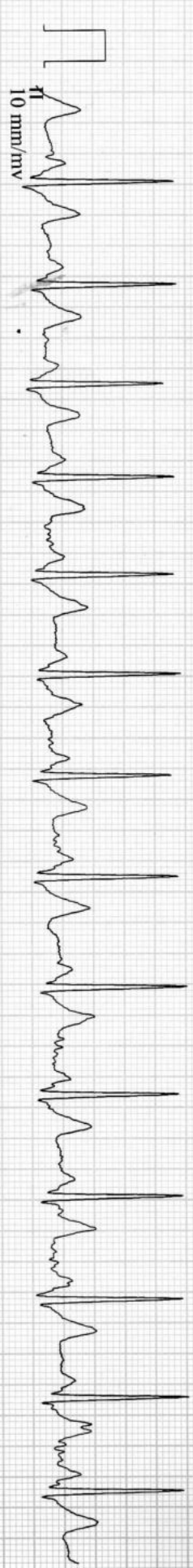
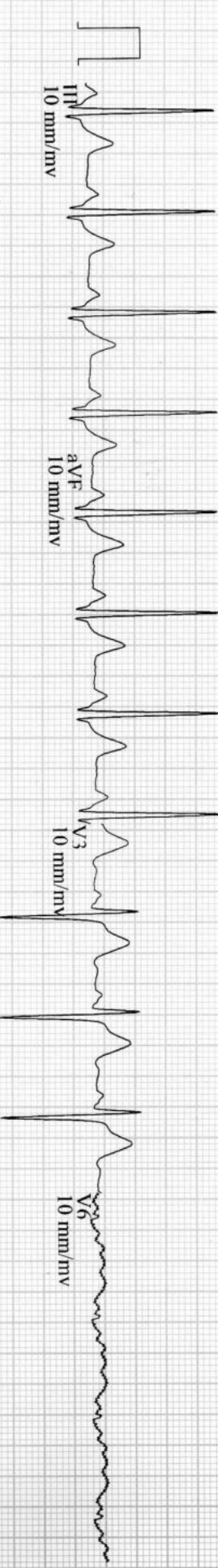
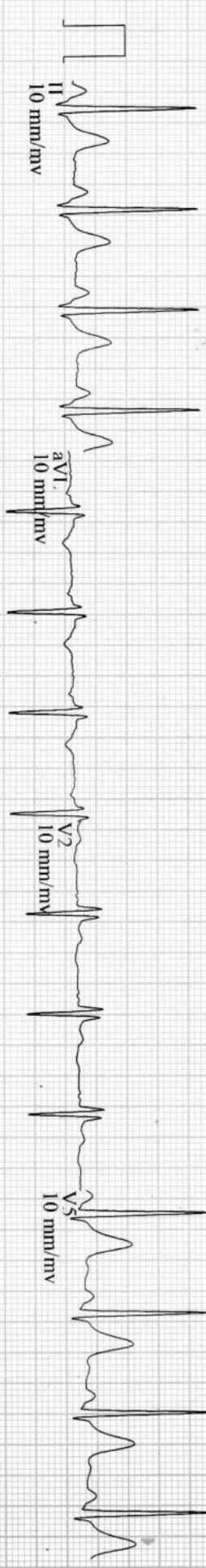
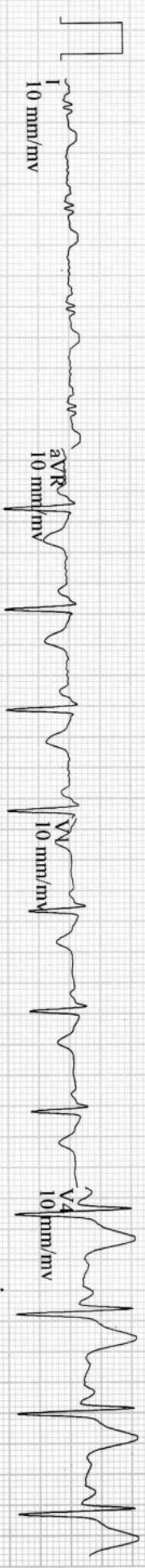

Mr. Chandrashekhhar Yergikar

ID:

Male 37 yrs 54 Kg 161 cm

01/02/2023 12:14

25mm/s
10 mm/mV

Concept Integrations

LINKED MEDIANS

BRUCE Exercise 2
PHASE TIME: 06:00
STAGE TIME: 03:00
Speed : 4.0 km/h. Grade : 12.0 %
WKLD : 7.0 METS
HR : 112 BP : 130/80

ST POSTJ 80 ms
LEAD ST (mm)

LEAD ST (mm)

LEAD	ST (mm)	LEAD	ST (mm)
I	0.1	V1	1.3
II	1.0	V2	-0.5
III	0.8	V3	3.0
aVR	-0.6	V4	6.4
aVL	-0.3	V5	3.2
aVF	1.0	V6	2.0

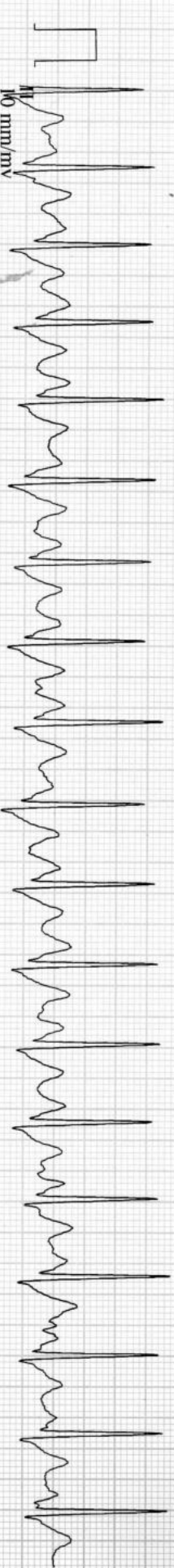
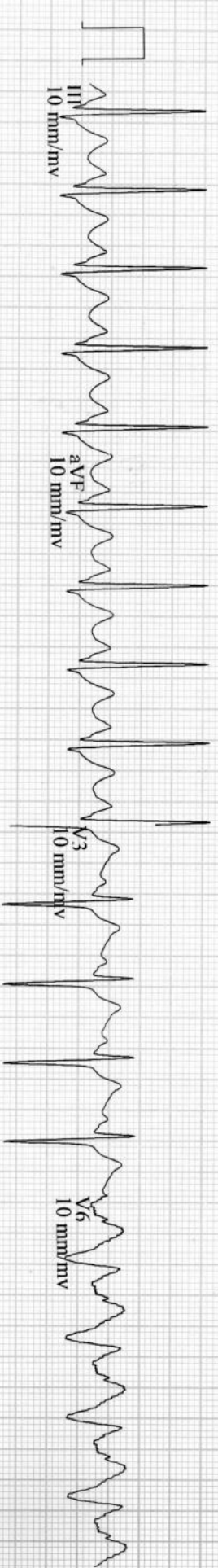
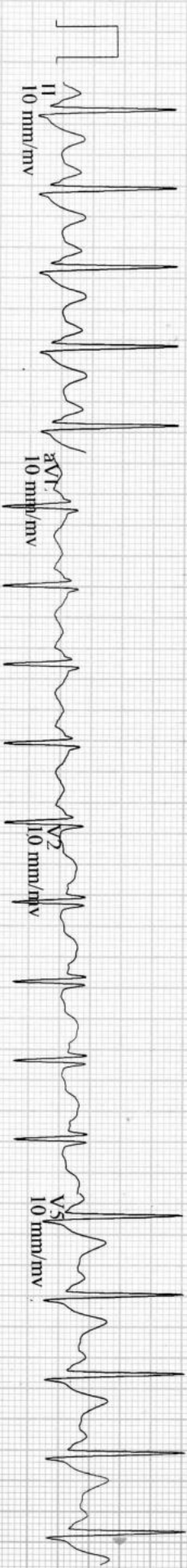
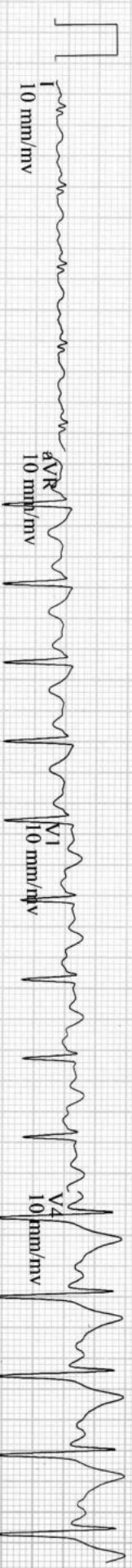

Mr. Chandrashekhhar Yergikar

ID:

Male 37 yrs 54 Kg 161 cm

01/02/2023 12:14

25mm/s

10 mm/mV

Concept Integrations

LINKED MEDIANS

BRUCE Exercise 3
 PHASE TIME 09:00
 STAGE TIME 03:00
 Speed : 5.4 km/h Grade : 14.0 %
 WKLD : 10.0 METS
 HR : 110 BP : 130/80

LEAD	ST (mm)
I	-0.2
II	-1.0
III	0.1
aVR	1.1
aVL	-2.0
aVF	-1.1

LEAD	ST (mm)
V1	-1.3
V2	1.6
V3	1.6
V4	2.3
V5	1.0
V6	3.0

10 mm/mv

aVR 10 mm/mv

V4 10 mm/mv

V4 10 mm/mv

10 mm/mv

aVI 10 mm/mv

V2 10 mm/mv

V5 10 mm/mv

10 mm/mv

aVF 10 mm/mv

V3 10 mm/mv

V6 10 mm/mv

10 mm/mv

II 10 mm/mv

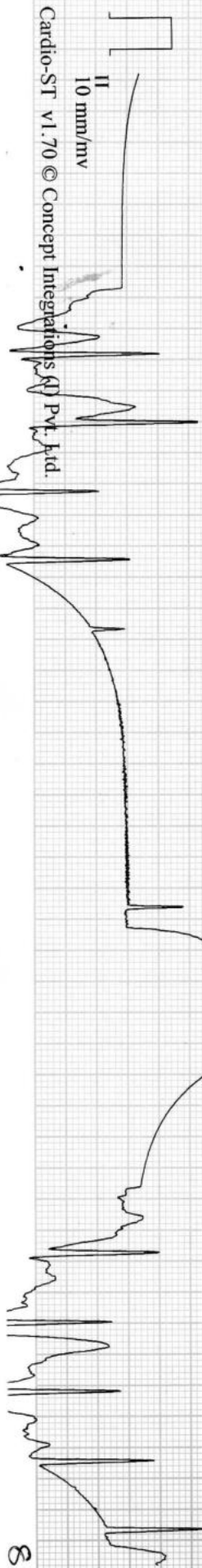

Cardio-ST V1.70 © Concept Integrations Pvt. Ltd.

Mr. Chandrashekhar Yergikar

ID:

Male 37 yrs 54 Kg 161 cm

01/02/2023 12:14

25mm/s

10 mm/mV

Concept Integrations

LINKED MEDIANS

BRUCE Exercise 4 Peak-Ex

PHASE TIME 10:20

STAGE TIME 01:20

Speed : 6.7 km/h Grade : 16.0 %

WKLID : 11.3 METS

HR : 138

BP : 130/80

ST POSTJ 80 ms

LEAD	ST (mm)
I	0.6
II	2.1
III	1.5
aVR	-1.5
aVL	-0.5
AVF	2.0

LEAD

ST (mm)	
V1	-1.3
V2	0.1
V3	1.2
V4	6.8
V5	3.9
V6	-0.2

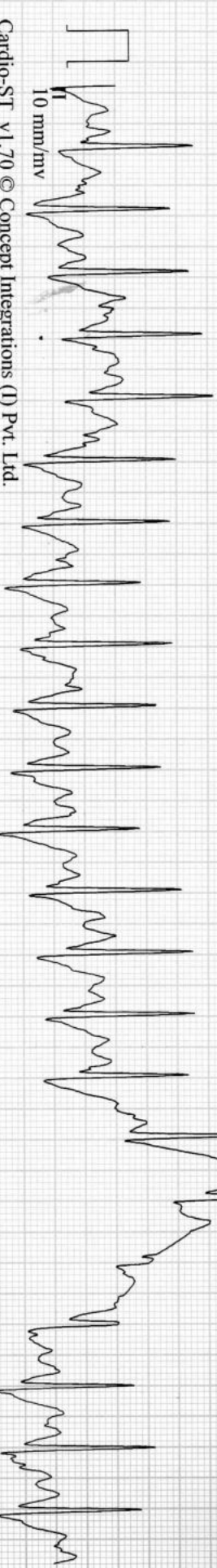
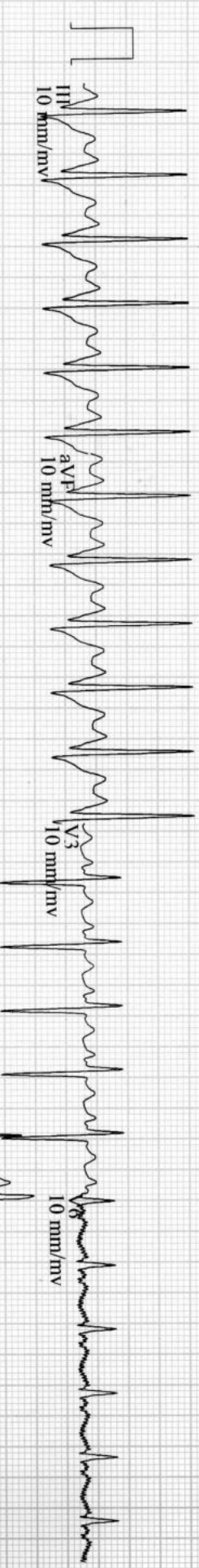
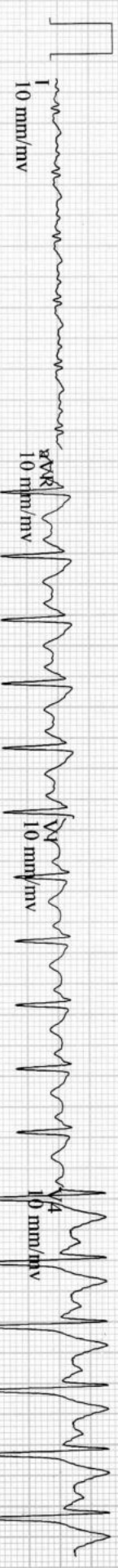

Concept Integrations

LINKED MEDIANS

BRUCE Recovery
 EXERC TIME 10:20
 STAGE TIME 03:00
 Speed : - km/h Grade : - %
 WKLD : 1.0 METS

HR : 111 BP : 130/80

LEAD	ST (mm)	LEAD	ST (mm)
I	0.5	V1	-0.8
II	1.3	V2	-0.2
III	1.6	V3	1.3
aVR	-1.7	V4	3.2
aVL	-0.9	V5	2.6
aVF	2.9	V6	0.2

Mr. Chandrashekhkar Yergikar
 ID:
 Male 37 yrs 54 Kg 161 cm
 01/02/2023 12:14

25mm/s
 10 mm/mV

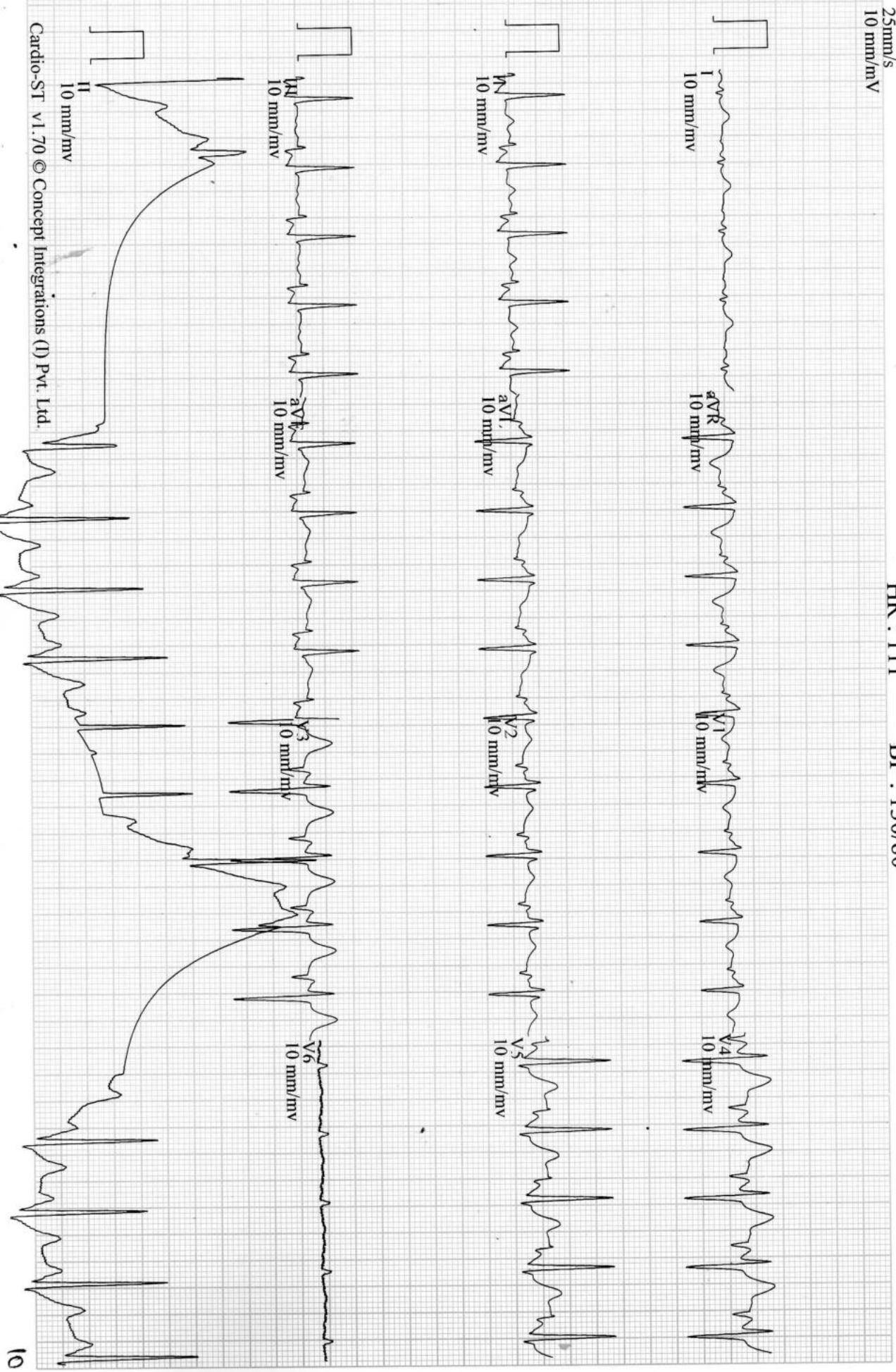

Concept Integrations

LINKED MEDIANS

Mr. Chandrashekhkar Yergikar

ID:

Male 37 yrs 54 Kg 161 cm

01/02/2023 12:14

BRUCE Recovery

EXERC TIME 10:20

STAGE TIME 03:12

Speed : - km/h Grade : - %

WKLID : 1.0 METS

HR : 104

BP : 130/80

LEAD	ST (mm)	ST (mm)
I	0.5	0.0
II	0.4	1.0
III	0.0	3.5
aVR	-0.5	4.1
aVL	0.4	1.5
aVF	0.1	0.1

LEAD	ST (mm)
V1	0.0
V2	1.0
V3	3.5
V4	4.1
V5	1.5
V6	0.1

25mm/s
10 mm/mV

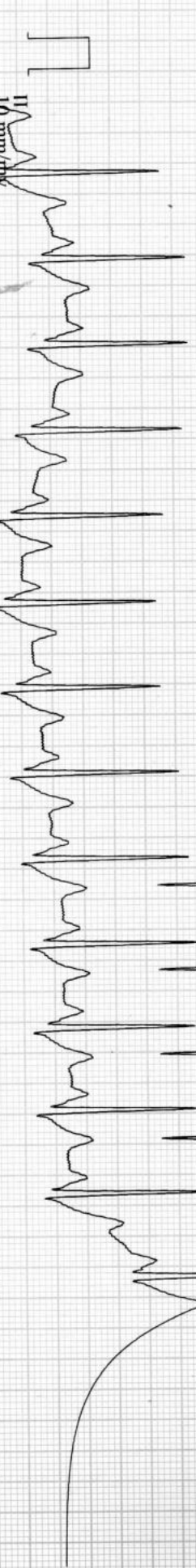
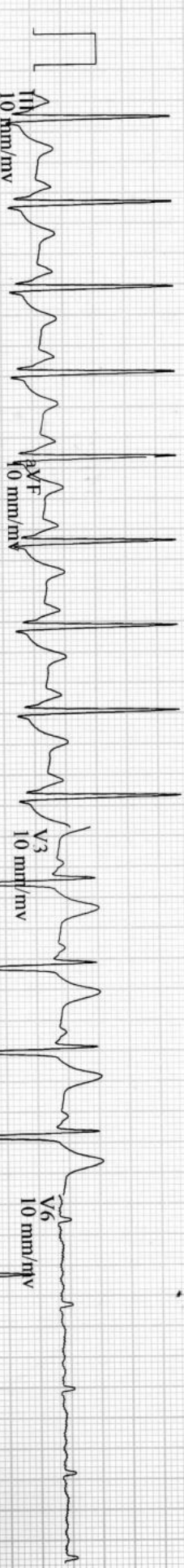
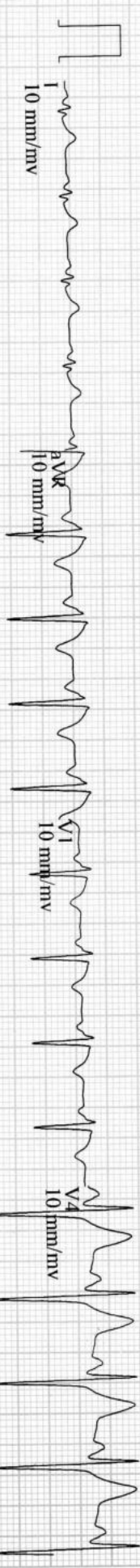

Mr. Chandrasekhar Yergikar

ID:

Male 37 yrs 54 Kg 161 cm

01/02/2023 12:14

Concept Integrations

BASELINE COMPARISON

25mm/s
10mm/mV

Protocol: BRUCE
ST POSTJ 80 ms

EXERCISE 1

PHASE TIME : 00:10
STAGE TIME : 00:10

HR : 93
BP : 130/80mmHg

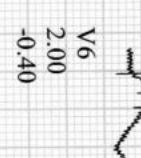
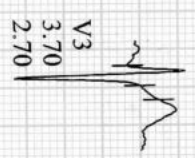
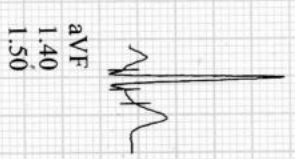
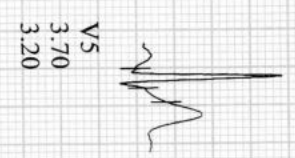
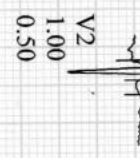
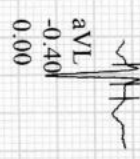
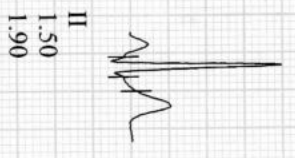
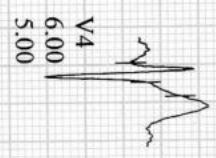
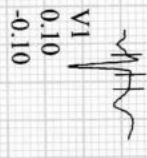
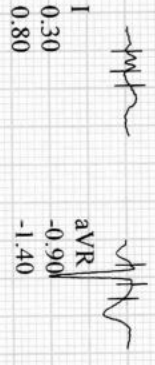

EXERCISE 4 Peak-Ex
PHASE TIME : 10:20
STAGE TIME : 01:20

HR : 138
BP : 130/80mmHg

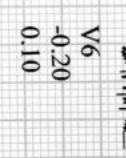
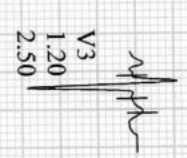
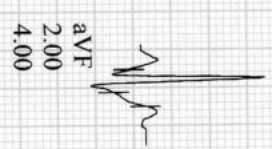
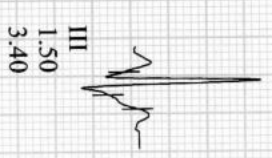
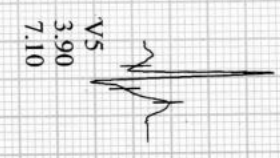
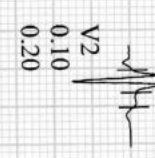
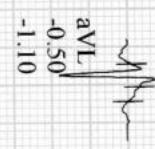
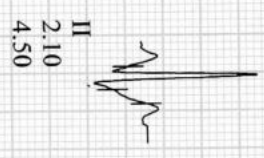
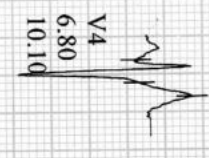
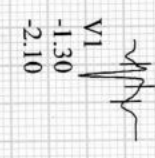
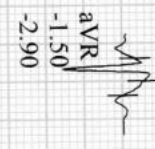
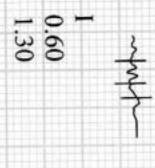

Mr. Chandrashekhhar Yergikar

ID:

Male 37 yrs 54 Kg 161 cm

01/02/2023 12:14

Concept Integrations

BASELINE COMPARISON

25mm/s
10mm/mV

Protocol: BRUCE

ST POSTJ 80 ms

EXERCISE 1

PHASE TIME : 00:10
STAGE TIME : 00:10

HR : 93
BP : 130/80mmHg

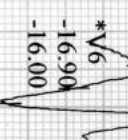
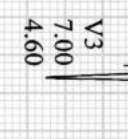
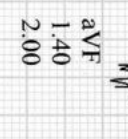
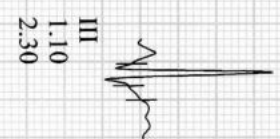
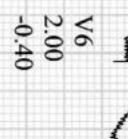
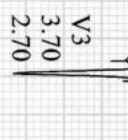
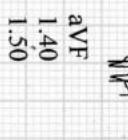
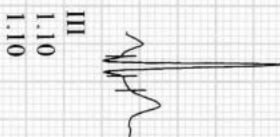
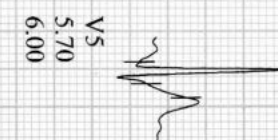
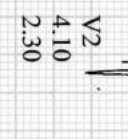
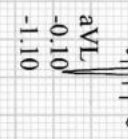
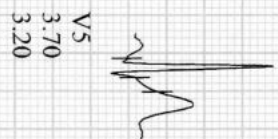
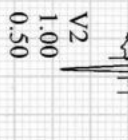
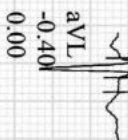
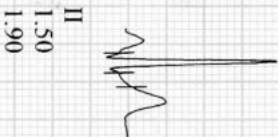
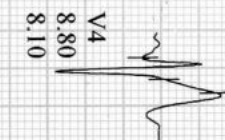
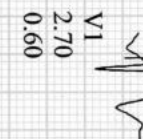
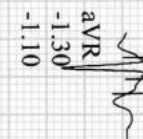
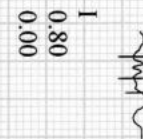
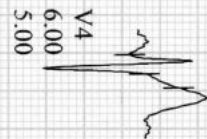
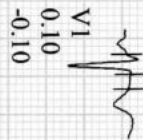
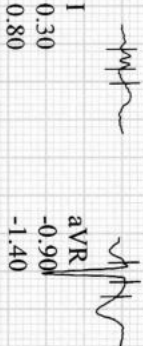

EXERCISE 2 (Max ST Depression)

PHASE TIME : 05:00
STAGE TIME : 02:00

HR : 112
BP : 130/80mmHg

