



Maharaja Speciality Hospital <maharajadiacare@gmail.com>

Health Check up Booking Request(bobE21313),Package Code(PKG1000236),Beneficiary Code(8466)

1 message

Mediwheel <customercare@policywheel.com>

Wed, Nov 23, 2022 at 4:20 PM

To: "maharajadiacare@gmail.com" <maharajadiacare@gmail.com>

Cc: Mediwheel CC <customercare@mediwheel.in>, Mediwheel CC <mediwheelwellness@gmail.com>



Mediwheel
...Your wellness partner



011-41195959

Email:wellness@mediwheel.in

Dear Maharaja Specialty Hospital,
City : Namakkal . Location : .NAMAKKAL,

We have received the following request for Health Check up from

Name : MR. BALASUBRAMANIAN J
Age : 56
Gender : Male
Member Relations : Employee
Package Name : Medi-Wheel Full Body Health Checkup Male Above 40
Package Code : PKG1000236
User Location : Tamil Nadu,NAMAKKAL,637001
Contact Details : 9500551013
Booking Date : 23-11-2022
Appointment Date : 26-11-2022

Dr. A. P. SUBRAMANIAM, M.D., (GEN. MED),
FCCP, FRSH(LOND), PG.DIP DIACARE (AUSTRALIA)
MAHARAJA SPECIALITY HOSPITAL,
 Diabetes, Stroke, Hypertension, Dialysis, Intensive Care & Critical Care Centre
 Regd.No. 47811,
CONSULTANT PHYSICIAN AND CARDIO DIABETOLOGIST
 78-C, Monanur Main Road,
 Namakkal - 637 001
Ph : 04286-23462D, 234640

Member Information			
Booked Member Name	Age	Gender	Cost(In INR)
MR. BALASUBRAMANIAN J	56	Male	Cashless
Total amount to be paid		Cashless	

Please login to your account to confirm the same. Also you mail us for confirmation

Package Name : Medi-Wheel Full Body Health Checkup Male Above 40 - Includes (40)Tests

Ecg, TSH, X-ray Chest, Stress Test (tmt)/ 2d Echo, Blood Sugar Postprandial, Psa(for Male), Dental Consultation, Creatinine, Serum, A:g Ratio, Blood Group, Total Cholesterol, Triglycerides, Fasting Blood Sugar, Ultrasound Whole Abdomen , Glycosylated Haemoglobin (hba1c), Hdl, Vldl, Urine Analysis, LDL, Total Protine, General Tests included in this Package : Consultation, HDL/ LDL ratio, GGT(Gamma-glutamyl Transferase), Eye Check-up consultation, ALP (ALKALINE PHOSPHATASE), Uric Acid, AST/ALT Ratio, Serum Protein, CBC with ESR, Stool Analysis, Urine Sugar Fasting, Urine Sugar PP, T3, T4, Cholesterol Total / HDL Ratio, BUN, BUN/Creatinine Ratio, Bilirubin Total & Direct and Indirect, Albumin, Globulin



இந்திய அரசாங்கம்
Government of India



Issue Date: 06/07/2015



செ. பாலசுப்ரமணியன்
J Balasubramanian
பிறந்த நாள் / DOB: 10/07/1954
ஆண்பால் / Male

3655 5408 8624

எனது ஆதார், எனது அடையாளம்



இந்திய தனித்துவ அடையாள ஆணையம்
Unique Identification Authority of India



Print Date: 21/01/2021

முகவரி: 2/125, மேல ராஜா வீதி, எள்புதுபட்டி,
நாமக்கல், நூபுதுபட்டி, நாமக்கல், தமிழ் நாடு, 637020

Address: 2/125, mela raja vethi, n.puthupatti,
namakkal, N.Puduppatti, Namakkal, Tamil
Nadu, 637020

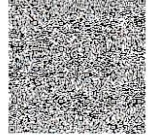

3655 5408 8624



1947



help@uidai.gov.in



www.uidai.gov.in

J. Balan

Dr. A.P. SUBRAMANIAM, M.D., (GEN.MED)
FCCP, FRSH(LOND), PG.DIP DIACARE (AUSTRALIA)
MAHARAJA SPECIALITY HOSPITAL,
Diabetes Multi Speciality, Diagnostics, Emergency & Critical Care Centre
Regd.No: 47811,
CONSULTANT PHYSICIAN AND CLINICAL DIABETOLOGIST
78-C Monanur Main Road,
Namakkal - 637 001
Ph : 04286-234620, 234640



Lab No. : 22/11/000766
Patient : Mr. BALASUBRAMANIAN.J
Age / Sex : 56 Years / MALE
Ref. By : Dr. PRE MEDICAL
MobileNo : 9500551013

MRN : 06208
IP/OP No : OP/22007106
Bill No : 22007660

Collected On : 26/11/2022 12.58 PM
Reported On : 26/11/2022 1.06 PM
Printed On : 26/11/2022 1.06 PM
Page 1 of 5

LABORATORY TEST REPORT

Specimen	Test Description	Result	Units	Biological Reference Range
HAEMATOLOGY				
COMPLETE BLOOD COUNT				
BL.	HAEMOGLOBIN (Hb)	12.5	gm/dl	↓ 13.0 - 17.0
BL.	TOTAL WBC COUNT	7,400	cells/cumm	4000.0 - 11000.0
DIFFERENTIAL LEUKOCYTES COUNTS				
BL.	DC - NEUTROPHILS	70	%	40 - 75
BL.	DC - LYMPHOCYTES	24	%	20 - 45
BL.	DC - EOSINOPHILS	6	%	1 - 6
BL.	DC - MONOCYTES	0	%	↓ 2 - 10
	flow impedance method			
BL.	DC - BASOPHILS	0	%	0 - 2
	flow impedance method			
BL.	PLATELET	1,99,000	Lakhs/Cells	1.5 - 4.0
BL.	PCV (Haematocrit)	37.9	%	↓ 40 - 54
BL.	RBC COUNT	4.3	Millions/cumm	2.5 - 5.0
BL.	MCV	82.0	fl	76 - 96
BL.	MCH	26.9	pg/cells	↓ 27 - 32
BL.	MCHC	32.9	%	32 - 36
BL.	ESR - 1Hr	12	mm/Hr	0 - 15
	westergren(automated)			
BL.	BLOOD GROUP & RH TYPING	O POSITIVE		
	agglutination / qualitative			
BIOCHEMISTRY				
SERUM	BUN(BLOOD UREA	20.5	mg/dl	4.7 - 23.3
	urease/glutamate dehydrogenase			
GLUCOSE PROFILE (FASTING)				
SERUM	FASTING BLOOD GLUCOSE -	107.6	mg/dL	NORMAL : 70-100
	glucose oxidase - peroxidase	PREDIABETIC : >100 - <126		
		DIABETIC : >126		
GLUCOSE PROFILE (POST PRANDIAL)				
SERUM	PP BLOOD SUGAR -	120.4	mg/dL	NORMAL : UPTO 140
	glucose oxidase - peroxidase	DIABETIC : UPTO 180		
		PREDIABETIC 140-199		

Jr. A.P. SUBRAMANIAM, M.D., (GEN.MED.,
FCCP, FRSH(LOND), PG.DIP DIACARE (AUSTRALIA)
MAHARAJA SPECIALITY HOSPITAL,
Diabetes Multi Speciality, Dialysis, Emergency & Critical Care Centre
Regd.No. 47811,
CONSULTANT PHYSICIAN AND CARDIO DIABETOLOGIST
78-C, Mohanur Main Road,
Namakkal - 637 001
Ph : 04286-234620. 234845

78 C, Mohanur Road, Namakkal - 637 001.
+91 88700 13464 04286 234620, 234640
admin@maharajaspecialityhospital.com
www.maharajaspecialityhospital.com





Lab No. : 22/11/000766
Patient : Mr. BALASUBRAMANIAN, J
Age / Sex : 56 Years / MALE
Ref. By : Dr. PRE MEDICAL
MobileNo : 9500551013

MRN : 06208
IP/OP No : OP/22007106
Bill No : 22007660

Collected On : 26/11/2022 12.58 PM
Reported On : 26/11/2022 1.06 PM
Printed On : 26/11/2022 1.06 PM
Page 2 of 5

LABORATORY TEST REPORT

Specimen	Test Description	Result	Units	Biological Reference Range
SERUM	S.CREATININE alkaline picrate	1.0	mg/dL	0.6 - 1.2
SERUM	URIC ACID uricase/peroxidase	6.8	mg/dL	2.0 - 7.0
LIPID PROFILE				
SERUM	TOTAL CHOLESTEROL cholesterol oxidase/peroxidase	188.5	mg/dL	DESIRABLE : 140-199 BODERLINE : 200-239 HIGH : >240
SERUM	HDL-CHOLESTEROL direct	39.5	mg/dL	DESIRABLE : > OR = 40
SERUM	S.TRIGLYCERIDES glycerol phosphate /oxidase/peroxidase	132.8	mg/dL	DESIRABLE : < 150 BODERLINE : 150-199 HIGH : 200-400 VERY HIGH : >500
SERUM	VLDL - CHOLESTEROL calculated	26.56	mg/dL	NORMAL : 5-40
SERUM	LDL - CHOLESTEROL calculated	122.44	mg/dL	OPTIMAL : UPTO 100 ABOVE OPTIMAL : 101-129 BODERLINE HIGH : 130-159 HIGH : 160-189 VERY HIGH : >190
SERUM	NON HDL CHOLESTEROL calculated	149.0		NORMAL : 150 BODERLINE : 150-189 HIGH : 190
SERUM	CHOLESTROL / HDL RATIO calculated	4.77		NORMAL : UPTO 4.5
SERUM	LDL/HDL CHOLESTEROL calculated	3.1	mg/dl	NORMAL : 1-4 HIGHER RATIOS MEAN A HIGHER RISK OF HEART DISEASE

HBA1C

Dr. A.P. SUBRAMANIAM, M.D., (GEN. MED.)
FCCP, FRSH(LOND), PG.DIP DIACARE (AUSTRALIA)
MAHARAJA SPECIALITY HOSPITAL,
Diabetes Multi Speciality, Dialysis, Emergency & Critical Care Centre
Regd. No. 47811,
CONSULTANT PHYSICIAN AND CARDIO DIABETOLOGIST
78-C, Mohanur Main Road,
Namakkal - 637 001
Ph : 04286-234620, 234640



78 C, Mohanur Road, Namakkal - 637 001.
+91 88700 13464 04286 234620, 234640
admin@maharajaspecialityhospital.com
www.maharajaspecialityhospital.com



Lab No. : 22/11/000766 MRN : 06208
Patient : Mr.BALASUBRAMANIAN.J IP/OP No : OP/22007106
Age / Sex : 56 Years / MALE Bill No : 22007660
Ref. By : Dr. PRE MEDICAL



Collected On : 26/11/2022 12.58 PM
Reported On : 26/11/2022 1.06 PM
Printed On : 26/11/2022 1.06 PM
Page 3 of 5

MobileNo : 9500551013

LABORATORY TEST REPORT

Specimen	Test Description	Result	Units	Biological Reference Range
BL.	Glycosylated Haemoglobin immunoassay	5.3	%	1. Below 6.0% : Normal 2. 6.0% - 7.0% : Good Control 3. 7.1% - 8.0% : Fair Control 4. 8.1% - 10.0% : Unsatisfactory Control Above 10.0% : Poor Control

BL. Average Blood Glucose (ABG) 105.41 mg/dl
calculated

HbA1c is an excellent index of long time diabetes control over preceding 2-3 months. Unlike blood sugar which tend to fluctuate from day to day and even hour to hour the HbA1c test is a true index of the average blood glucose control during previous, 2 - 3 months. HbA1c test is done in this Laboratory Rapidly and Precisely using GOLD STANDARD of the HbA1c testing with out interference from schiff base, lipemia, temperature fluctuation

LIVER FUNCTION TEST

SERUM	TOTAL BILIRUBIN diazotized sulfanilic	0.9	mg/dL	0.2 - 1.3
SERUM	DIRECT BILIRUBIN diazotized sulfanilic	0.1	mg/dL	0.0 - 0.3
SERUM	INDIRECT BILIRUBIN calculated	0.8	mg/dL	0.2 - 1.2
SERUM	TOTAL PROTEIN spectrophotometric	7.6	g/dL	6.0 - 8.0
SERUM	ALBUMIN bromocresol green	4.1	g/dl	3.5 - 5.0
SERUM	GLOBULIN calculated	3.5	g/dl	2.0 - 3.5
SERUM	ALBUMIN / GLOBULIN RATIO calculated	1.17	g/dl	1.5 - 2.5
SERUM	AST(SGOT) ifcc without pyridoxyl phosphate	28.6	IU/L	10 - 45
SERUM	ALT(SGPT) ifcc without pyridoxyl phosphate	30.1	IU/L	10 - 50
SERUM	S.ALK.PHOSPHATASE 2-amino-2methyl-1propanol buffer (ifcc)	146.6	U/L	60.0 - 170.0
SERUM	GGT ifcc	24.1	U/L	10 - 55

**CLINICAL PATHOLOGY
URINE COMPLETE ANALYSIS**

URI. URINE - COLOUR STRAW YELLOW
macroscopic

Jr.A.P. SUBRAMANIAM, M.D.(GEN.MED.
FCCP, FRSH(LOND), PG.DIP DIACARE (AUSTRALIA)
MAHARAJA SPECIALITY HOSPITAL,
Diabetes Multi Speciality, Dialysis, Emergency & Critical Care Centre
Regd.No. 47811, 78 C, Mohanur Road, Namakkal - 637 001.
CONSULTANT PHYSICIAN AND CARDIO DIABETOLOGIST
78-C, Mohanur Main Road, Namakkal - 637 001
+91 88700 13464 04286 234620, 234640
admin@maharajaspecialityhospital.com
www.maharajaspecialityhospital.com
04286-234620, 234640





Lab No. : 22/11/000766
Patient : Mr. BALASUBRAMANIAN.J
Age / Sex : 56 Years / MALE
Ref. By : Dr. PRE MEDICAL
MobileNo : 9500551013

MRN : 06208
IP/OP No : OP/22007106
Bill No : 22007660



Collected On : 26/11/2022 12.58 PM
Reported On : 26/11/2022 1.06 PM
Printed On : 26/11/2022 1.06 PM
Page 4 of 5

LABORATORY TEST REPORT

Specimen	Test Description	Result	Units	Biological Reference Range
URI.	macroscopic			
URI.	URINE REACTION	ACID		
URI.	URINE - pH	6.8		5.0 - 7.5
	double indicator			
GLUCOSE PROFILE (POST PRANDIAL)				
URI.	URINE GLUCOSE - PP	NIL		
	god - pod method			
URINE COMPLETE ANALYSIS				
URI.	URINE SPECIFIC GRAVITY	1.012		1.003 - 1.030
	ph indicator			
URI.	URINE GLUCOSE	NIL		
	benedicts			
URI.	URINE KETONES	NEGATIVE		
	legal's test			
URI.	URINE ALBUMIN (PROTEIN)	NIL		
	protein error of ph indicator			
URI.	URINE BILE SALTS	NEGATIVE		
	hay's			
URI.	URINE BILE PIGMENTS	NEGATIVE		
	fouchests test			
URI.	URINE - UROBILINOGEN	NORMAL		NORMAL
	diazonium salt			
URI.	URINE - PUS CELLS	02 - 04	cells/hpf	
	direct			
URI.	URINE - RBC	NIL	cells/hpf	
	direct			
URI.	URINE - EPITHELIAL CELLS	02 - 04	cells/hpf	
	direct			
URI.	URINE - CASTS	NIL		
	direct			
URI.	URINE - CRYSTALS	NIL		
	direct			
URI.	URINE - BACTERIA	NIL		
SEROLOGY				
SERUM	HBsAg (CARD)	NEGATIVE		
	agglutination / qualitative			

Jr. A.P. SUBRAMANIAM, M.D., (GEN. MED.),
FCCP, FRSH(LOND), PG.DIP DIACARE (AUSTRALIA)
MAHARAJA SPECIALITY HOSPITAL,
Diabetes Multi Speciality, Dialysis, Emergency & Critical Care Centre
Regd. No. 47811.

CONSULTANT PHYSICIAN AND CARBIO DIABETOLOGIST

78-C Mohanur Main Road, Mohanur Road, Namakkal - 637 001.

Namakkal - 637 001. Ph : 04286-234620, 234648

Ph : 04286-234620, 234648

admin@maharajaspecialityhospital.com

www.maharajaspecialityhospital.com





Lab No. : 22/11/000766
Patient : Mr. BALASUBRAMANIAN.J
Age / Sex : 56 Years / MALE
Ref. By : Dr. PRE MEDICAL
MobileNo : 9500551013

MRN : 06208
IP/OP No : OP/22007106
Bill No : 22007660



Collected On : 26/11/2022 12.58 PM
Reported On : 26/11/2022 1.06 PM
Printed On : 26/11/2022 1.06 PM

LABORATORY TEST REPORT

Specimen	Test Description	Result	Units	Biological Reference Range
IMMUNOLOGY				
THYROID FUNCTION TEST				
SERUM	T3 elisa	0.49	ng/dl	↓ 0.50 - 1.85
SERUM	T4 elisa	6.68	ug/dL	5.0 - 12.0
SERUM	TSH elisa	3.49	uIU/ml	0.4 - 4.8

-----End of Report-----

Kalpana
LAB TECHNICIAN
Tested by

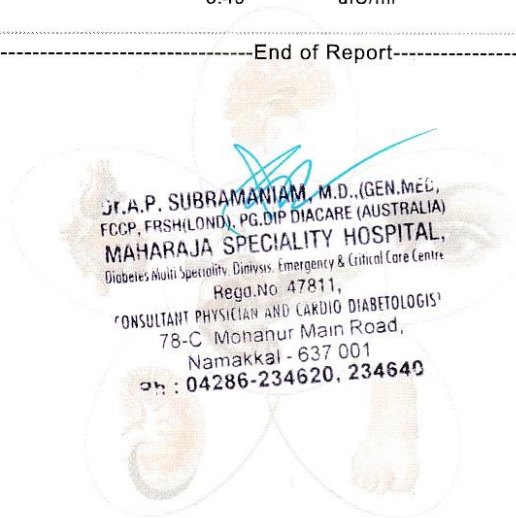

Jr. A.P. SUBRAMANIAM, M.D. (GEN. MED,
FCCP, FRSH(LOND), PG.DIP DIACARE (AUSTRALIA)
MAHARAJA SPECIALITY HOSPITAL,
Diabetes Multi Speciality, Dialysis, Emergency & Critical Care Centre
Regd.No 47811,
CONSULTANT PHYSICIAN AND CARDIO DIABETOLOGIST
78-C Mohanur Main Road,
Namakkal - 637 001
Ph : 04286-234620, 234640

[Signature]
CHIEF LAB TECHNICIAN
Checked by



GE Healthcare REF 1019728LSI
MR. BALASUBRAMANIAM, MAHARAJA SPECIALITY HOSPITAL, NAMAKKAL. DR. A. P. SUBRAMANIAM

LOT D734
HR 72 bpm

AGE: 56
Measurement Results:
QRS : 90 ms
QT/QTcB : 384 / 420 ms
PR : 162 ms
P : 116 ms
RR/PP : 814 / 830 ms
P/QRS/T : 47/ 2/ 19 degrees

Interpretation:
12SL - Interpretation:
Normal sinus rhythm
Normal ECG

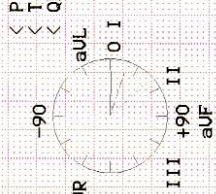

DR. A. P. SUBRAMANIAM, M.D. (GEN. MED.)
FCP, FRSH (LOND), PG DIP (DIABETES AUSTRALIA)
MAHARAJA SPECIALITY HOSPITAL
Diabetes, Hypertension, Emergency & Intensive Care Unit
(Regd. No. 47811)
CONSULTANT PHYSICIAN AND CARDIO-DIABETOLOGIST
78-C Mohanur Main Road,
Namakkal, 637 001
Tamil Nadu, India
Ph: 04236 246206, 246254

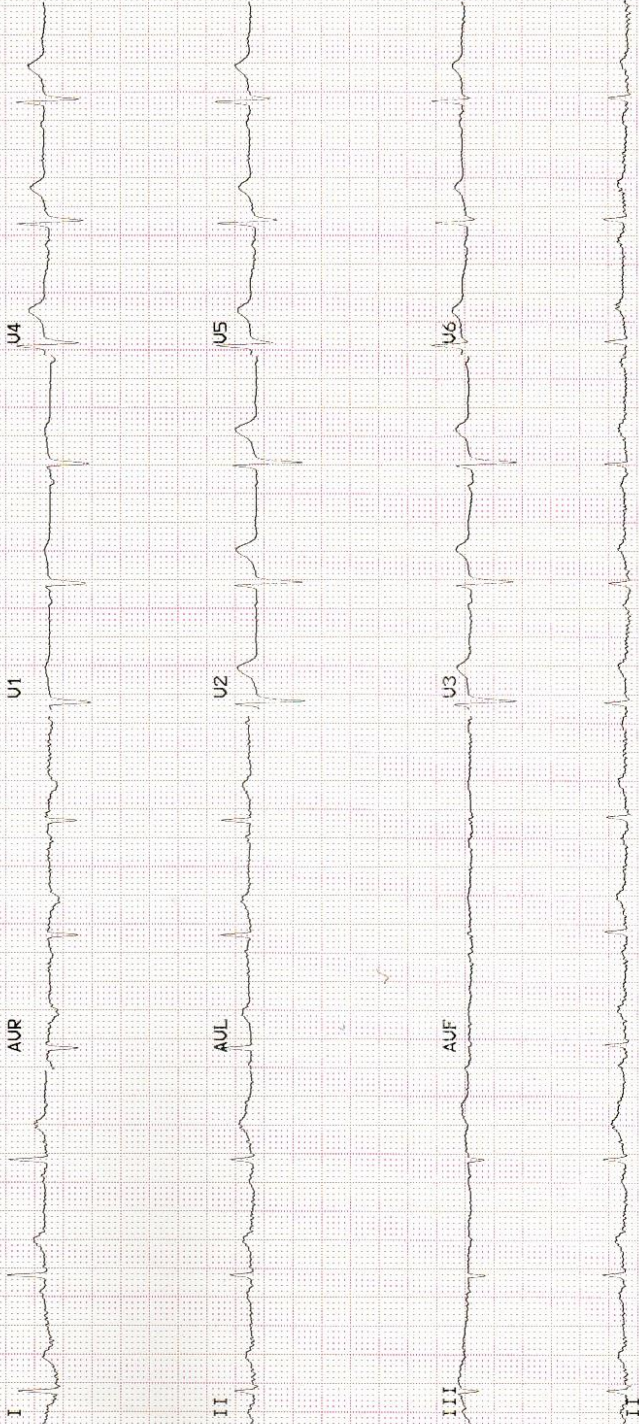

J. P. Das

MAHARAJA SPECIALITY HOSPITAL
MR. BALASUBRAMANIAN 56 YRS / F
06208
26-Nov-22
Acq Time: 10:18 AM

R

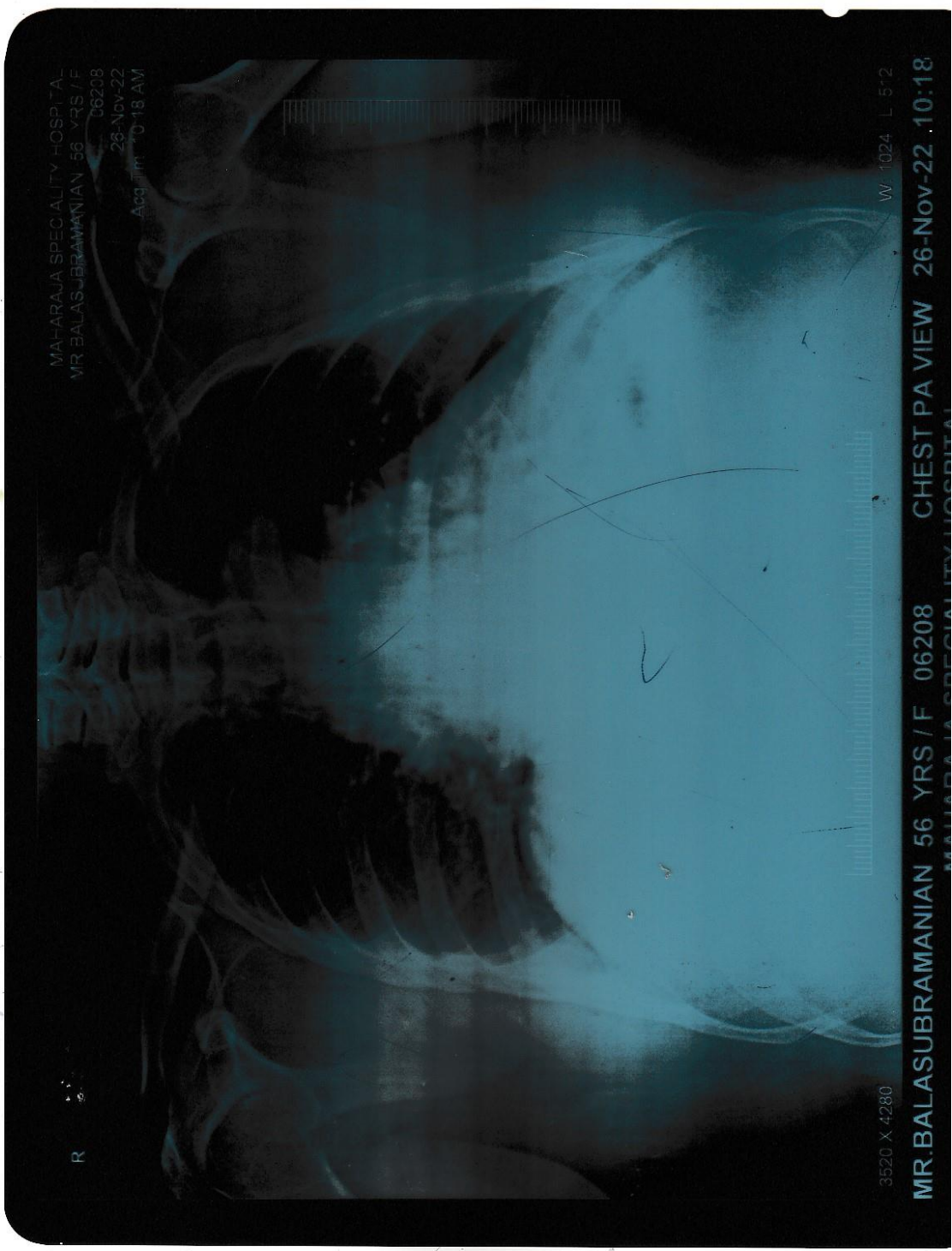

3520 X 4280

W: 1024 L: 512

MR. BALASUBRAMANIAN 56 YRS / F 06208 CHEST PA VIEW 26-Nov-22 10:18



MAHARAJA SPECIALITY HOSPITAL

Diabetes Multi Speciality, Dialysis, Emergency & Critical Care Centre



78-C, Mohanur Main Road, Namakkal - 637 001. ☎ 04286-234620

E-mail : maharajadiacare@gmail.com

MAHARAJA SCAN CENTRE

PATIENT NAME : MR. BALASUBRAMANIAN AGE / SEX : 56yrs / MALE

REFEERED BY : DR. A.P. SUBRAMANIAM . M.D., FCCP. FRSH (LON) ., PG. DIP. DIA CARE (AUS).,

DATE : 26.11.2022

ECHO CARDIOGRAM : -

M- MOE ECHO

LVID d : 47 mm
LVID s : 26 mm
Ejection fraction : >65 %
IVS d : 11 mm
Left Atrium : 33 mm
Aortic root : 26 mm

2D ECHO COLOR FLOW INTERPRETATION

CHAMBERS

Right Atrium : Normal
Left Atrium : Normal
Right ventricle : Normal
Left Ventricle : Normal size of LV / Good LV Function
No regional wall motion abnormalities at rest EF> 65 %

SEPTUM

IVS : Intact
IAS : Intact
Mitral : Normal
Aortic : Normal
Tricuspid : Normal

GREAT VESSELS : Normally related
PERICARDIUM : Normal

DOPPLER ECHO MEASUREMENTS :-

Mitral valve velocity : Normal
E/A Ratio : Normal
Aortic Valve Velocity : Normal
Pulmonary Valve Velocity : Normal
Pulmonary Hypertension : Nil
LV Diastolic Dysfunction : Normal

IMPRESSION :-

Normal size of LV

Good LV function

No regional wall motion abnormalities at rest
Ejection fraction > 65 %
No Thrombus
No Pericardial effusion
No Pulmonary Hypertension
Normal Chambers

NORMAL STUDY

DR. A.P.SUBRAMANIAM M.D., (Gen. med), FCCP, FRSH (lon), Pg. dip. Dia care (Aus)
(Consultant and Cardiometabolologist)

Dr. A.P. SUBRAMANIAM, M.D., (GEN. MED),
FCCP, FRSH(LOND), PG.DIP DIACARE (AUSTRALIA)
MAHARAJA SPECIALITY HOSPITAL,
Diabetes Multi Speciality, Dialysis, Emergency & Critical Care Centre
Regd.No. 47811,
CONSULTANT PHYSICIAN AND CARDIO DIABETOLOGIST
78-C, Mohanur Main Road,
Namakkal - 637 001
Ph : 04286-234620, 234640

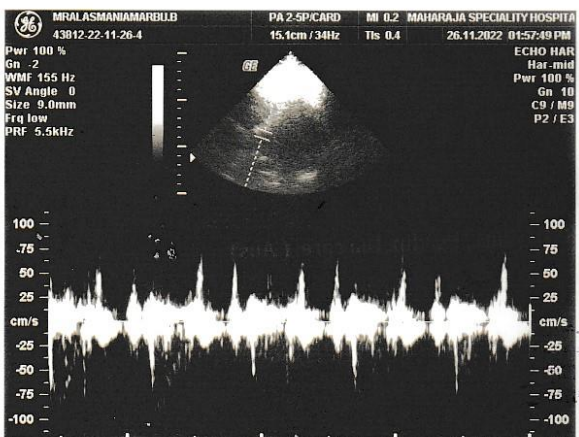
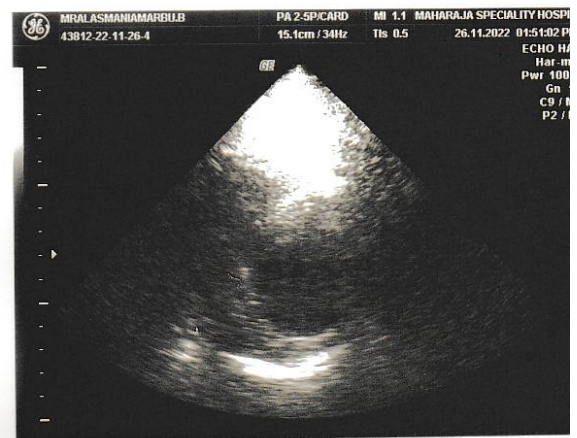
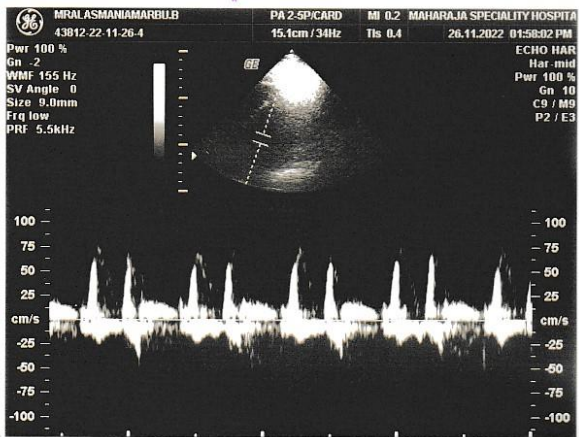
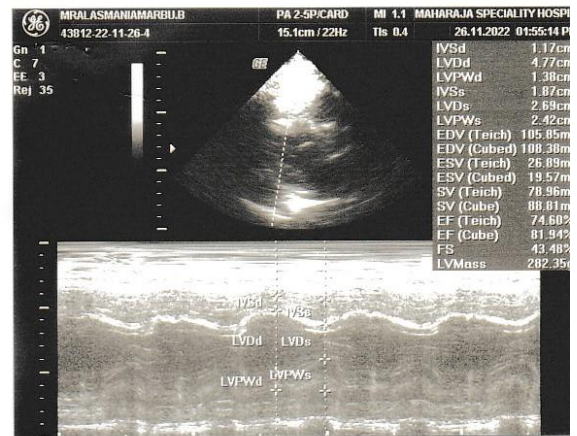
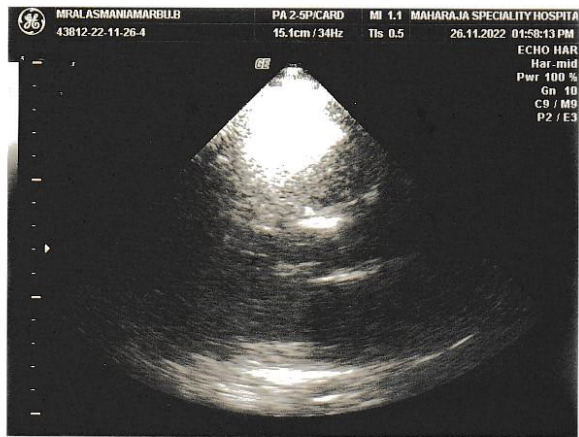



MAHARAJA SPECIALITY HOSPITAL

Diabetes Multi Speciality, Dialysis, Emergency & Critical Care Centre



78-C, Mohanur Main Road, Namakkal - 637 001. ☎ 04286-234620

E-mail : maharajadiacare@gmail.com

MAHARAJA SCAN CENTRE

Name: MR. BALASUBRAMANIAN AGE : 56 YRS/ MALE Date : 26.11.2022
Ref. By. : DR. A.P. SUBRAMANIAM. M.D., FCCP, FRSH (LON) , PG. DIP. DIA CARE (AUS),

SCREENING USG COMPLETE ABDOMEN

Liver:

Is enlarged in size and uniform increased echo texture.
Intrahepatic biliary radicles and CBD appear normal.
Portal and hepatic veins appear normal.

Gall Bladder:

Is adequately distended. No calculus or internal echoes are seen.
Wall thickness is normal.

Pancreas:

Appears normal in size and it shows uniform echo texture.

Spleen:

Is normal in size (8.6 cms) and uniform echogenicity.

Kidneys:

RT. Kidney measures about 08.87 X 4.39 cms.

LT. Kidney measures about 7.80 X 4.34 cms.

Bilateral Cortical medullary differentiation is maintained on both sides.

Pelvicalyceal system on both sides appears normal.

No calculus is seen on either side.

Bladder:

Is normal contour. No intra luminal echoes are seen.

Prostate : Normal in size

RIF:

Appears normal.

No free fluid in abdomen.

Impression:

- FATTY LIVER
- UMBILICAL HERNIA PRESENT

DR. A.P. SUBRAMANIAM, M.D., (GEN. MED.)
FCCP, FRSH(LOND), PG. DIP. DIACARE (AUSTRALIA)
MAHARAJA SPECIALITY HOSPITAL,
Diabetes Multi Speciality, Emergency & Critical Care Centre
Namakkal - 637 001.
CONSULTANT PHYSICIAN & RADIO DIABETOLOGIST
78-C Mohanur Main Road,
Namakkal - 637 001
Ph : 04286-234620, 234640

