



the future of HEALTH CARE

PALMLAND HOSPITAL

(Manage By Raj Palmland Hospital Pvt. Ltd.)

OPD NEW CASE

CASE NO : 2223/N/16762 (UHID : 2223/10395)
 NAME : NIMESH HARIHAR DAVE
 ADDRESS : BHARUCH
 PATIENT TYPE : CREDIT
 CONS. DR. : WASIM RAJ

DATE TIME : 06/02/2023 08:45 AM
 AGE / SEX : 59Y / MALE
 PHONE NO. : 9426130211
 COMPANY : MEDIWHEEL
 REF. DR. : DIRECT

CO - NR AT present

VITALS :

TEMP : (H)
 PULSE : 78 /MIN
 BP : 140/80 MM/HG
 SPO2 : 98 %
 RBS : 1
 RS : B/A/E/N
 CVS : S, D, S
 CNS : (W/C/O) / (W/C/T)

no active medicine required.

INVESTIGATION

BLOOD :

RADIO :

OTHER :

DR. WASIM RAJ
 M.D. (INTERNAL MEDICINE)
 REG NO. G - 22785

📍 Falshruti Nagar, Station Road, Bharuch, Gujarat - 392001

☎ 02642 - 263108 | 97378 55550

🌐 www.palmlandhospital.com | follows us on :



24X7 EMERGENCY FACILITY

CBDT APPROVED HOSPITAL U/S 17(2) OF THE IT ACT.



MADHURAM Imaging Center

Multi Slice CT Scan | USG | X-Ray | Colour Doppler

Dr. Payal D. Shah

M.B.B.S., M.D. (Radiodiagnosis)

Dr. Darshit B. Shah

M.B.B.S., M.D. (Radiodiagnosis)

Ex- Clinical Associate, Lilavati hospital
(Mumbai)

Pt Name: Nimesh H. Dave

Date: 06/02/2023

USG OF ABDOMEN & PELVIS

Liver is normal in size, shape & echotexture.
No evidence of focal SOL or dilatation of IHBR seen.
Porta hepatis appear normal.

Gallbladder appeared normal. No calculi seen.
Gallbladder wall appear normal. No e/o pericholecystic edema noted.
CBD appears normal. no evidence of calculi.

Pancreas appeared normal in size and normal in echotexture.
Spleen appeared normal in size, measuring approx. 96mm and normal in echotexture.
Aorta appeared normal. No para aortic lymphnodes seen.

Right kidney measures 94x46mm.
Cortex and collecting system of right kidney appeared normal.
No calculi or obstructive uropathy.

Left kidney measures 85x32mm.
Cortex and collecting system of left kidney appeared normal.

- A non-obstructive 5mm sized calculus in upper pole calyx.

Urinary bladder: appears normal. No calculi are seen.

Prostate appears normal in size; measuring approximately 31x41x33mm; VOL: 23cc & normal in shape and echotexture.

Appendix not seen due to bowel gas.
Bowels are visualized and appeared normal.
No evidence of free fluid in pelvis.

Conclusion:

- Non-obstructive left renal calculus.

Thanks for the reference

Dr. Payal D. Shah (MBBS, MD)
Consultant Radiologist

Dr. Darshit B. Shah (MBBS, MD)
Consultant Radiologist





the future of HEALTH CARE

PALMLAND
LABORATORY



DIAGNOSTIC REPORT

Name : NIMESH HARIHAR DAVE
Ref By : DR. WASIM RAJ(MEDIWHEEL)

Age/Sex : 59 Yrs./M
Date : 06/02/2023
Report ID. : W-3
Ward : -/
9426130211

HAEMATOLOGY ANALYSIS

<u>TEST</u>	<u>RESULT</u>	<u>UNIT</u>	<u>METHOD</u>	<u>REFERENCE INTERVAL</u>
<u>BLOOD COUNTS & INDICES</u>				
Haemoglobin	: 13.40	gm%		13.5 - 17.0 gm%
Total RBC	: 4.70	mill/cmm		4.6 - 6.2 mill/cmm
PCV	: 42.10	%		40 - 54 %
MCV	: 89.57	fL		80 - 96 fL
MCH	: 28.51	pg		27 - 31 pg
MCHC	: 31.83	%		32 - 36 %
RDW	: 12.70	%		10 - 15 %
Total WBC	: 5,800	/cmm		4,000 - 11,000/cmm
Platelet Count	: 1,72,000	/cmm		1.5 - 4.0 Lac/cmm.
<u>DIFFERENTIAL LEUCOCYTES COUNT</u>				
Neutrophils	: 53	%		55 - 70 %
Lymphocytes	: 38	%		20 - 40 %
Eosinophils	: 05	%		01 - 06 %
Monocytes	: 04	%		02 - 08 %
Basophils	: 00	%		00 - 01 %
<u>ABSOLUTE COUNTS</u>				
Neutrophils	: 3074	/μL		2000 - 7000 /μL
Lymphocytes	: 2204	/μL		800 - 4000 /μL
Eosinophils	: 290	/μL		20 - 500 /μL
Monocytes	: 232	/μL		120 - 1200 /μL
<u>NEUTROPHIL : LYMPHOCYTE</u>				
Ratio	: 1.39			
Platelet In Smear	: ADEQUATE			
<u>ERYTHROCYTES SEDIMENTATION RATE</u>				
ESR	: 5	mm	Westergren	01 - 07 mm
Blood Group	: " A "			
Rh Factor (Anti D.)	: " POSITIVE "			

End Of Report

Dr. Dev Varma

DR. DEV VARMA

M.D. Pathology

Condition of Reporting : (1) The Reports are not valid for medico - legal purposes. (2) Individual Laboratory investigations are never conclusive, but are for the referring doctor's information and should be interpreted along with other relevant clinical history and examination to conclude final diagnosis, keeping in mind the limitation of methodology and technology. (3) For any query in the report, or if results indicate unexpected abnormality, it is suggested to Contact to laboratory to help carry out follow up action. (rechecking, repeat sampling reflex / confirmatory testing etc.) (4) In unanticipated circumstances (non availability of kits, instrument breakdown & natural calamities) tests may not be reported as per schedule.

Palmland Hospital, Falshruti Nagar, Near S.T. Depot, Station Raod, Bharuch-392 001. (Guj.)



Scanned with OKEN Scanner



the future of HEALTH CARE

PALMLAND
LABORATORY

DIAGNOSTIC REPORT



Name : NIMESH HARIHAR DAVE
Ref By : DR. WASIM RAJ(MEDIWHEEL)

Age/Sex : 59 Yrs./M
Date : 06/02/2023
Report ID. : W-3
Ward : -/
9426130211

HbA1C REPORT BY HPLC METHOD

<u>TEST</u>	<u>RESULT</u>	<u>UNIT</u>	<u>REFERENCE INTERVAL</u>
<u>GLYCOSYLATED HB</u>			
Hb A1C	: 6.1	%	Non Diabetic : 4.3 - 6.3 % Good Control : 6.4 - 7.5 % Moderate Control : 7.5 - 9.0 Poor Control : 9.0 % & Above
Avg. Blood Glucose Level	: 140	mg/dl	

Notes :

<u>Average Blood Glucose</u>		<u>Hemoglobin A1c%</u>
298	-	12 %
269	-	11 %
240	-	10 %
212	-	09 %
183	-	08 %
154	-	07 %
126	-	06 %
97	-	05 %

Comment :

HbA1c is an important indicator of long-term glycemic control with the ability to reflect the cumulative glycemic history of the preceding two to three months. HbA1c not only provides a reliable measure of chronic hyperglycemia but also correlates well with the risk of long-term diabetes complications.

Test done by HPLC Method.

End Of Report

DR. DEV VARMA

Condition of Reporting : (1) The Reports are not valid for medico - legal purposes. (2) Individual Laboratory investigations are never conclusive, but are for the referring doctor's information and should be interpreted along with other relevant clinical history and examination to conclude final diagnosis, keeping in mind the limitation of methodology and technology. (3) For any query in the report, or if results indicate unexpected abnormality, it is suggested to Contact to laboratory to help carry out follow up action. (rechecking, repeat sampling reflex / confirmatory testing etc.) (4) In unanticipated circumstances (non availability of kits, instrument breakdown & natural calamities) tests may not be reported as per schedule.

Palmland Hospital, Falshruti Nagar, Near S.T. Depot, Station Road, Bharuch-392 001. (Guj.)



Scanned with OKEN Scanner



the future of HEALTH CARE

PALMLAND
LABORATORY

DIAGNOSTIC REPORT



Name : NIMESH HARIHAR DAVE
Ref By : DR. WASIM RAJ(MEDIWHEEL)

Age/Sex : 59 Yrs./M
Date : 06/02/2023
Report ID. : W-3
Ward : -/
9426130211

BIOCHEMISTRY ANALYSIS

<u>TEST</u>	<u>RESULT</u>	<u>UNIT</u>	<u>REFERENCE INTERVAL</u>
Blood Urea	: 23.30	mg/dl	10 - 50 mg/dl
Blood Urea Nitrogen	: 10.80	mg/dl	4.5 - 19 mg/dl
Creatinine	: 0.9	mg/dl	0.70 - 1.40 mg/dl
S. Uric Acid	: 6.70	mg/dl	2.5-7.0 mg/dl
Fasting Blood Glucose (FBS)	: 109	mg/dl	70 - 110 mg/dl
Urine Glucose	: NIL		
Post-Prandial Blood Glucose	: 120	mg/dl	80 to 140 mg/dl
Urine Glucose	: NIL		

LIVER FUNCTION TEST

Total Billirubin	: 0.80	mg/dl	0 - 1.0 mg/dl
Direct Billirubin	: 0.30	mg/dl	up to 0.25 mg/dl
Indirect Billirubin	: 0.50	mg/dl	0.1 - 1.0 mg/dl
S. Alk. Phosphatase	: 69	U/L	36.00 - 113.00 U/L
S.G.P.T.	: 40	U/L	10 - 40 U/L
S.G.O.T.	: 39	IU/L	up to 40 IU/L
Total Protein	: 6.70	g/dl	6.0 - 8.0 g/dl
Albumin	: 4.30	g/dl	3.5 - 5.0 g/dl
Globulin	: 2.40	g/dl	2.3 - 3.5 g/dl
A.G. Ratio	: 1.8		2.5 - 1.2 : 1
GGTP	: 57		5 - 85

Test done by (DIASYS)

End Of Report

DR. DEV VARMA

Condition of Reporting: (1) The Reports are not valid for medico - legal purposes. (2) Individual Laboratory investigations are never conclusive, but are for the referring doctor's information and should be interpreted along with other relevant clinical history and examination to conclude final diagnosis, keeping in mind the limitation of method used. (3) For any query in the report, or if results indicate unexpected abnormality, it is suggested to Contact to laboratory to help carry out follow up action. (rechecking, repeat sampling reflex / confirmatory testing etc.) (4) In unanticipated circumstances (non availability of kits, instrument breakdown & natural calamities) tests may not be reported as per schedule.

Palmland Hospital, Falshruti Nagar, Near S.T. Depot, Station Raod, Bharuch-392 001. (Guj.)



Scanned with OKEN Scanner



the future of HEALTH CARE

PALMLAND LABORATORY



DIAGNOSTIC REPORT

Name : NIMESH HARIHAR DAVE
Ref By : DR. WASIM RAJ(MEDIWHEEL)

Age/Sex : 59 Yrs./M
Date : 06/02/2023
Report ID. : W-3
Ward : -/
9426130211

LIPID PROFILE

TEST	RESULT	UNIT	REFERENCE INTERVAL
Total Lipid (Calculated)	: 599	mg/dL	350 - 750 mg/dL
Serum Cholesterol	: 200.0	mg/dL	130 - 200 mg/dL
Serum Triglyceride	: 115.0	mg/dL	60 - 165 mg/dL
HDL Cholesterol	: 49.0	mg/dL	30 - 70 mg/dL
LDL Cholesterol	: 128.0	mg/dL	Upto 150 mg/dL
CHOL./HDL Chol. Ratio	: 4.08	: 1	Less than 5
LDL Chol/HDL Chol Ratio	: 2.61	: 1	Less than 3.5

Interpretation Based On New N.C.E.P. Guidelines

Test	Result (mg/dl)	Interpretation
CHOLESTEROL	< 200	Desirable
	200 - 239	Borderline
	> = 240	High
TRIGLYCERIDES	< 170	Normal
	170 - 199	Borderline
	> 200	High
LDL CHOLESTEROL	< 100	Desirable
	100 - 129	Sub-Optional
	130 - 159	Borderline High
	> 160	High
HDL CHOLESTEROL	< 35	Low
	> 35	High
	> 60	High

End Of Report

DR. DEV VARMA

M.D. (P.A.T.H.) G.U.H.

Condition of Reporting : (1) The Reports are not valid for medico - legal purposes. (2) Individual Laboratory investigations are never conclusive, but are for the referring doctor's information and should be interpreted along with other relevant clinical history and examination to conclude final diagnosis, keeping in mind the limitation of methodology and technology. (3) For any query in the report, or if results indicate unexpected abnormality, it is suggested to Contact to laboratory to help carry out follow up action. (rechecking, repeat sampling reflex / confirmatory testing etc.) (4) In unanticipated circumstances (non availability of kits, instrument breakdown & natural calamities) tests may not be reported as per schedule.

Palmland Hospital, Falshruti Nagar, Near S.T. Depot, Station Raod, Bharuch-392 001. (Guj.)



Scanned with OKEN Scanner



the future of HEALTH CARE

PALMLAND
LABORATORY



DIAGNOSTIC REPORT

Name : NIMESH HARIHAR DAVE
Ref By : DR. WASIM RAJ(MEDIWHEEL)

Age/Sex : 59 Yrs./M
Date : 06/02/2023
Report ID. : W-3
Ward : -/
9426130211

THYROID FUNCTION TEST

TEST	RESULT	UNIT	METHOD	REFERENCE INTERVAL
Total Triiodothyronine(T3)	: 0.98	ng/ml	ELIFA	0.6-2.02 ng/ml
Total Thyroxine(T4)	: 8.40	ug/dl	ELIFA	5.13-14.06 ug/dl
Thyroid Stimulating Hormone (TSH)	: 2.00	µIU/ml		0.27-5.25 uIU/ml

NORMAL VALUES

Age	T3 ng/ml	T4 µg/dl	T.S.H. µIU/ml
01 - 12 Month	1.05 - 2.80	7.8 - 16.5	New Born : 1.3-19.0 3 Days : 1.1-17.0 10 weeks : 0.6-10.0 14 months: 0.4-7.0
01 - 05 Yrs	1.05 - 2.69	7.3 - 15.0	0.4-6.0
05 - 10 Yrs	0.94 - 2.41	6.04 - 13.3	0.25-5.25
10 - 15 Yrs	0.83 - 2.13	5.60 - 11.7	0.25-5.25
15 - 20 Yrs	0.80 - 2.00	4.20 - 11.8	0.25-5.25
> 20 Yrs	0.79 - 1.58	4.00 - 11.0	0.25-5.25

*Test done by Access-2 Beckman Coulter / mini Vidas

End Of Report

DR. DEV VARMA

Condition of Reporting : (1) The Reports are not valid for medico - legal purposes. (2) Individual Laboratory investigations are never conclusive, but are for the referring doctor's information and should be interpreted along with other relevant clinical history and examination to conclude final diagnosis, keeping in mind the limitation of methodology and technology. (3) For any query in the report, or if results indicate unexpected abnormality, it is suggested to Contact to laboratory to help carry out follow up action. (rechecking, repeat sampling reflex / confirmatory testing etc.) (4) In unanticipated circumstances (non availability of kits, instrument breakdown & natural calamities) tests may not be reported as per schedule.

Palmland Hospital, Falshruti Nagar, Near S.T. Depot, Station Raod, Bharuch-392 001. (Guj.)



Scanned with OKEN Scanner



the future of HEALTH CARE

PALMLAND
LABORATORY

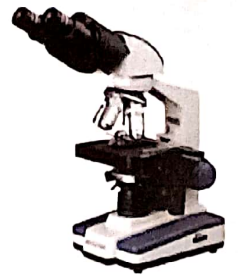

DIAGNOSTIC REPORT

Name : NIMESH HARIHAR DAVE
Ref By : DR. WASIM RAJ(MEDIWHEEL)

Age/Sex : 59 Yrs./M
Date : 06/02/2023
Report ID. : W-3
Ward : -/
9426130211

PROSTATE SPECIFIC ANTIGEN

<u>TEST</u>	<u>RESULT</u>	<u>UNIT</u>	<u>REFERENCE INTERVAL</u>
P. S. A.	: 0.630	ng/ml	0.0 - 4.0 ng / ml (i) 04 - 15 ng/ml Possibly Benign Prostate Hy (ii) > 20 ng/ml Suspected Prostate Carcino

End Of Report

DR. DEV VARMA

DR. DEV VARMA

Condition of Reporting : (1) The Reports are not valid for medico - legal purposes. (2) Individual Laboratory investigations are never conclusive, but are for the referring doctor's information and should be interpreted along with other relevant clinical history and examination to conclude final diagnosis, keeping in mind the limitation of methodology and technology. (3) For any query in the report, or if results indicate unexpected abnormality, it is suggested to Contact to laboratory to help carry out follow up action. (rechecking, repeat sampling reflex / confirmatory testing etc.) (4) In unanticipated circumstances (non availability of kits, instrument breakdown & natural calamities) tests may not be reported as per schedule.

Palmland Hospital, Falshruti Nagar, Near S.T. Depot, Station Raod, Bharuch-392 001. (Guj.)



Scanned with OKEN Scanner



the future of HEALTH CARE

PALMLAND
LABORATORY



DIAGNOSTIC REPORT

Name : NIMESH HARIHAR DAVE
Ref By : DR. WASIM RAJ(MEDIWHEEL)

Age/Sex : 59 Yrs./M
Date : 06/02/2023
Report ID. : W-3
Ward : -/
9426130211

URINE ANALYSIS

<u>TEST</u>	<u>RESULT</u>	<u>UNIT</u>
Sample	: RANDOM	
<u>PHYSICAL EXAMINATION</u>		
Quantity	: 20	ml
Colour	: PALE YELLOW	
Transperancy	: CLEAR	
Specific Gravity	: 1.020	
pH	: 5.5	
<u>CHEMICAL EXAMINATION</u>		
Albumin	: ABSENT	
Sugar	: ABSENT	
Acetone	: ABSENT	
Bile Salts	: ABSENT	
Bile Pigments	: ABSENT	
Occult Blood	: ABSENT	
<u>MICROSCOPIC EXAMINATION</u>		
Pus Cells / h.p.f.	: 1-2	
R.B.C. / h.p.f.	: ABSENT	
Epithelial / h.p.f.	: OCCASIONAL	

End Of Report

Dr. Dev Varma

DR. DEV VARMA

Condition of Reporting : (1) The Reports are not valid for medico - legal purposes. (2) Individual Laboratory investigations are never conclusive, but are for the referring doctor's information and should be interpreted along with other relevant clinical history and examination to conclude final diagnosis, keeping in mind the limitation of methods used. (3) For any query in the report, or if results indicate unexpected abnormality, it is suggested to Contact to laboratory to help carry out follow up action. (rechecking, repeat sampling reflex / confirmatory testing etc.) (4) In unanticipated circumstances (non availability of kits, instrument breakdown & natural calamities) tests may not be reported as per schedule.

Palmland Hospital, Falshruti Nagar, Near S.T. Depot, Station Raod, Bharuch-392 001. (Guj.)



Scanned with OKEN Scanner



the future of HEALTH CARE

PALMLAND
LABORATORY



DIAGNOSTIC REPORT

Name : NIMESH HARIHAR DAVE
Ref By : DR. WASIM RAJ(MEDIWHEEL)

Age/Sex : 59 Yrs./M
Date : 06/02/2023
Report ID. : W-3
Ward : -/
9426130211

STOOL ANALYSIS

<u>TEST</u>	<u>RESULT</u>	<u>REFERENCE INTERVAL</u>
<u>PHYSICAL EXAMINATION</u>		
Colour	: YELLOW	
Consistency	: SEMI FORMED	
Blood	: ABSENT	
<u>CHEMICAL TEST</u>		
Occult Blood	: ABSENT	ABSENT
<u>MICROSCOPIC EXAMINATION / HPF</u>		
Ova	: ABSENT	
Cysts.	: ABSENT	
Pus Cells	: ABSENT	
Red Blood Cells	: ABSENT	
Epithelial Cells	: ABSENT	

End Of Report

Dr. Dev Varma

DR. DEV VARMA

Condition of Reporting : (1) The Reports are not valid for medico - legal purposes. (2) Individual Laboratory investigations are never conclusive, but are for the referring doctor's information and should be interpreted along with other relevant clinical history and examination to conclude final diagnosis, keeping in mind the limitation of methodology and technology. (3) For any query in the report, or if results indicate unexpected abnormality, it is suggested to Contact to laboratory to help carry out follow up action. (rechecking, repeat sampling reflex / confirmatory testing etc.) (4) In unanticipated circumstances (non availability of kits, instrument breakdown & natural calamities) tests may not be reported as per schedule.

Palmland Hospital, Falshruti Nagar, Near S.T. Depot, Station Raod, Bharuch-392 001. (Guj.)



Scanned with OKEN Scanner

NIMESHBHAI
Male 59Years
UHID :

06-02-2023 09:28:27 AM
HR : 60 bpm
P : 128 ms
PR : 226 ms
QRS : 124 ms
QT/QTc : 429/429 ms
P/QRS/T : 75/-20/70 °
RV5/SV1 : 1.189/0.229 mV

Diagnosis Information:
Sinus Rhythm
First-degree Atrioventricular Block
Complete Right Bundle Branch Block
Left Atrial Enlargement
ST Elevation(V2,V3,V4)

Technician :
Unconfirmed Report.

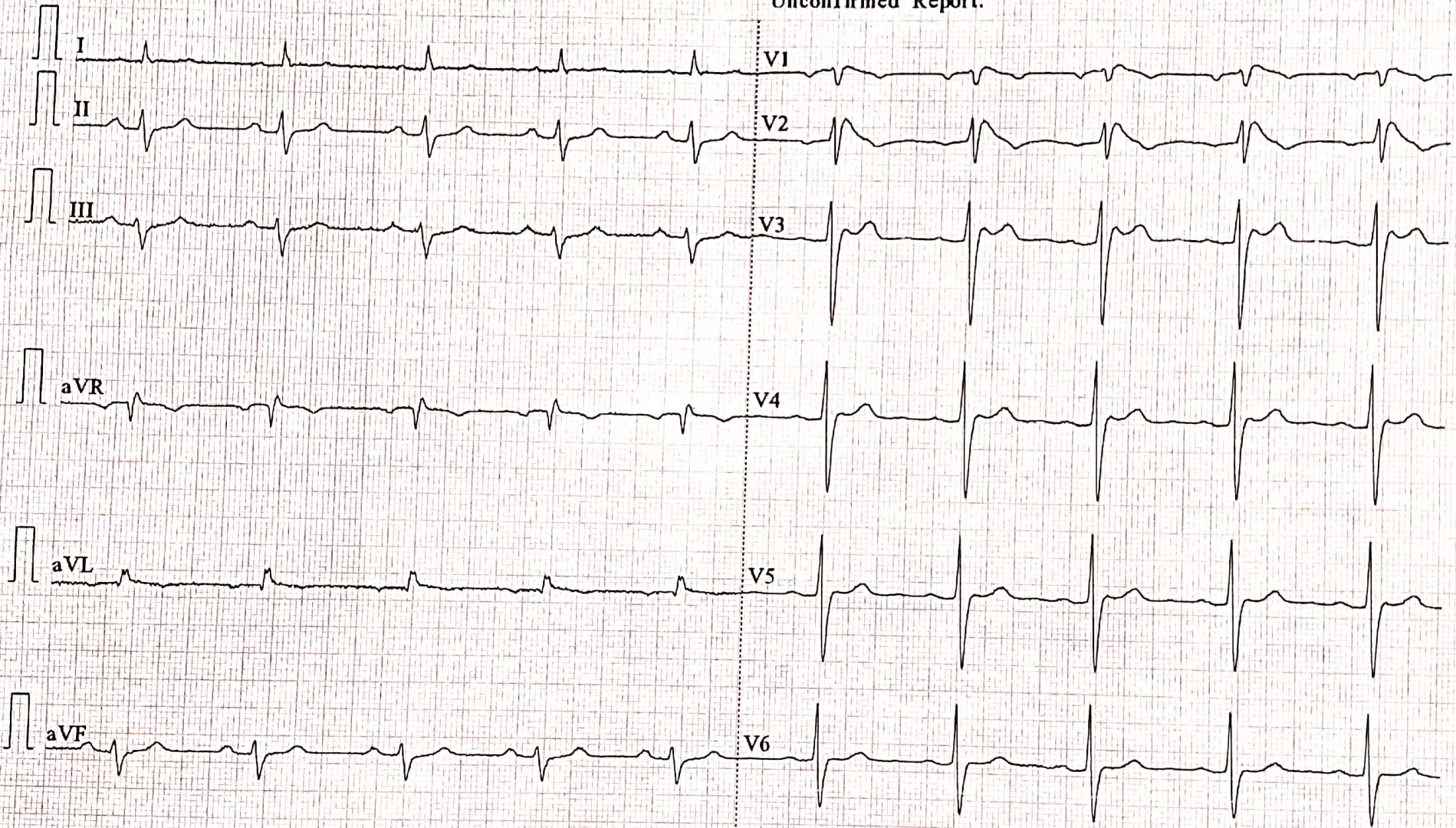

0.67~25Hz AC50 25mm/s 10mm/mV 2*5.0s ♡60 V2.2 SEMIP V1.81 PALMLAND HOSPITAL BHARUCH

NAME OF PATIENT : NIMESH HARIHAR DAVE
DATE : 06/02/2023

Plain Skiagram of Chest PA View

Both lung fields appears normal.

Mediastinal shadow and hila appears normal.

Heart and aorta appears normal.

No evidence of pleural effusion is seen.

Domes of diaphragm appears normal.

Bones under view appears normal.

Comments: No abnormality detected.

THANKS FOR REFERENCE.

Dr. PARITOSH. MODI.
CONSULTANT RADIOLOGIST

 Falshruti Nagar, Station Road, Bharuch, Gujarat - 392001

 02642 - 263108 | 97378 55550

 www.palmlandhospital.com | follows us on :  

24X7 EMERGENCY FACILITY

CBDT APPROVED HOSPITAL U/S 17(2) OF THE IT ACT.

